

Patient Name :	Mrs.BENDHARI USHA	Bill Date :	26-08-2023 09:10 AM
Age / Gender :	53Y(s) /Female	Collected Date :	26-08-2023 09:15 AM
Lab Ref No/UHID :	PS006030/P00000557233	Received Date :	26-08-2023 09:15 AM
Lab No/Result No :	2300104811/206618	Report Date :	26-08-2023 11:27 AM
Referred By Dr. :	HOSPITAL CASE	Specimen :	EDTA WHOLE BLC
		Processing Loc :	RHC Hlnjawadi



DEPARTMENT OF LABORATORY MEDICINE-HAEMATOLOGY

Investigation	Result	Units	Biological Reference Interval
HAEMOGRAM/CBC/CYTO			
W.B.C.Count	: 7430	/ul	4000-11000
<i>Method : Coulter Principle</i>			
Neutrophils	: 51.0	%	40-75
<i>Method : Derived from WBC Histogram</i>			
Lymphocytes	: 40.4	%	20-40
Monocytes	: 5.9	%	2-10
Eosinophils	: 2.0	%	1.0-6.0
Basophils	: 0.7	%	0.0-1.0
%Immature Granulocytes	: 0.1	%	0.00-0.10
Absolute Neutrophil Count	: 3.8	x10 ³ cells/ul	2-7
<i>Method : Calculated</i>			
Absolute Lymphocyte Count	: 3.0	x10 ³ cells/ul	1 - 3
<i>Method : Calculated</i>			
Absolute Monocyte Count	: 0.4	x10 ³ cells/ul	0.2-1.0
<i>Method : Calculated</i>			
Absolute Eosinophil Count	: 0.2	x10 ³ cells/ul	0.02-0.5
<i>Method : Calculated</i>			
Absolute Basophil Count	: 0.1	x10 ³ cells/ul	0.02-0.1
<i>Method : Calculated</i>			
R.B.C Count	: 4.43	million/ul	3.8 - 5.8
<i>Method : Coulter Principle</i>			
Haemoglobin	: 12.8	g/dl	12 - 15.0
<i>Method : Cyanmethemoglobin Photometry</i>			
Haematocrit	: 41.2	%	36-46
<i>Method : Calculated</i>			
MCV	: 93.0	fl	83 - 99
<i>Method : Coulter Principle</i>			
MCH	: 28.9	pg	27-32
<i>Method : Calculated</i>			
MCHC	: 31.1	g/dl	31.5-34.5
<i>Method : Calculated</i>			
RDW	: 13.9	%	11.6-14.0
<i>Method : Calculated From RBC Histogram</i>			
Platelet Count	: 274.0	x10 ³ /ul	150 - 450
<i>Method : Coulter Principle</i>			
MPV	: 10.2	fl	7.8-11
<i>Method : Coulter Principle</i>			

Patient Name	: Mrs.BENDHARI USHA	Bill Date	: 26-08-2023 09:10 AM
Age / Gender	: 53Y(s) /Female	Collected Date	: 26-08-2023 09:15 AM
Lab Ref No/UHID	: PS006030/P00000557233	Received Date	: 26-08-2023 09:15 AM
Lab No/Result No	: 2300104811/206618	Report Date	: 26-08-2023 11:27 AM
Referred By Dr.	: HOSPITAL CASE	Specimen	: EDTA WHOLE BLC
		Processing Loc	: RHC Hinjawadi



RBC Morphology : Normocytic
normochromic

WBC Morphology : Within normal range
Platelet : Adequate

*** End Of The Report ***

Verified By
Ruhi S

Dr.Anjana Sanghavi
Consultant Pathologist

NOTE :

- * Kindly Correlate clinically & discuss if necessary.
- * Results pertain to the specimen submitted.
- * For 'Terms and Conditions of Reporting', kindly visit our website : www.Rubyhall.com

Patient Name : Mrs.BENDHARI USHA
Age / Gender : 53Y(s) /Female
Lab Ref No/UHID : PS006030/P00000557233
Lab No/Result No : 2300104810-P/206618
Referred By Dr. : HOSPITAL CASE
Bill Date : 26-08-2023 09:10 AM
Collected Date : 26-08-2023 09:49 PM
Received Date : 26-08-2023 09:15 AM
Report Date : 26-08-2023 10:00 PM
Specimen : SERUM
Processing Loc : RHC Hinjawadi



DEPARTMENT OF LABORATORY MEDICINE-BIOCHEMISTRY

Investigation	Result	Units	Biological Reference Interval
PPBS Glucose (Post Prandial) <i>Method : GOD-POD</i>	:420	mg/dL	60-140

*** End Of The Report ***

Verified By
Anand

Dr.POOJA PATHAK
Associate Consultant

NOTE :

- * Kindly Correlate clinically & discuss if necessary.
- * Results pertain to the specimen submitted.
- * For 'Terms and Conditions of Reporting', kindly visit our website : www.Rubyhall.com

Patient Name :	Mrs.BENDHARI USHA	Bill Date :	26-08-2023 09:10 AM
Age / Gender :	53Y(s) /Female	Collected Date :	26-08-2023 09:15 AM
Lab Ref No/UHID :	PS006030/P00000557233	Received Date :	26-08-2023 09:15 AM
Lab No/Result No :	2300104810/206618	Report Date :	26-08-2023 12:18 PM
Referred By Dr. :	HOSPITAL CASE	Specimen :	SERUM
		Processing Loc :	RHC Hinjawadi



DEPARTMENT OF LABORATORY MEDICINE-BIOCHEMISTRY

Investigation	Result	Units	Biological Reference Interval
CREATININE			
Creatinine	:0.6	mg/dL	0.5 - 1.2
<i>Method : Enzymatic</i>			
BUN			
Urea Nitrogen(BUN)	:9.35	mg/dL	6.0 - 20.0
<i>Method : Calculated</i>			
Urea	:20	mg/dL	17.1-49.2
<i>Method : Urease</i>			
CALCIUM			
Calcium	:9.2	mg/dL	8.6 - 10.2
<i>Method : Arsenazo</i>			
PHOSPHOROUS			
Phosphorus	:3.7	mg/dL	3.1-4.8
<i>Method : Phospho Molybdate</i>			
URIC ACID			
Uric Acid	:4.7	mg/dL	2.6 - 6.0
<i>Method : Uricase</i>			
LFT			
Total Bilirubin	:0.5	mg/dL	0.3 - 1.2
<i>Method : Diazo</i>			
Direct Bilirubin	:0.2	mg/dL	0-0.4
<i>Method : Diazo</i>			
Indirect Bilirubin	:0.3	mg/dL	0.0 - 0.8
<i>Method : Diazo</i>			
Alanine Transaminase (ALT)	: 35.0	U/L	<35
<i>Method : Kinetic</i>			
Aspartate Transaminase (AST)	:40.0	U/L	10.0 - 40.0
<i>Method : Kinetic</i>			
Alkaline Phosphatase	:106.0	U/L	30.0 - 115.0
<i>Method : 4NPP/AMP BUFFER</i>			
Total Protein	:7.6	g/dl	6.0 - 8.0
<i>Method : Biuret</i>			
Albumin	:4.2	g/dl	3.5-4.8
<i>Method : BCG</i>			
Globulin	:3.4	gm/dL	2.3-3.5
<i>Method : Calculated</i>			

Patient Name : Mrs.BENDHARI USHA
Age / Gender : 53Y(s) /Female
Lab Ref No/UHID : PS006030/P00000557233
Lab No/Result No : 2300104810/206618
Referred By Dr. : HOSPITAL CASE
Bill Date : 26-08-2023 09:10 AM
Collected Date : 26-08-2023 09:15 AM
Received Date : 26-08-2023 09:15 AM
Report Date : 26-08-2023 12:33 PM
Specimen : SERUM
Processing Loc : RHC Hinjawadi



A/G Ratio : 1.24

Method : Calculated

T3-T4-TSH -

Tri-Iodothyronine, (Total T3) : **1.93** ng/ml 0.97-1.69

Method : Enhanced Chemiluminescence

Thyroxine (T4), Total : **17.7** ug/dl 5.53-11.01

Method : Enhanced Chemiluminescence

Thyroid Stimulating Hormone (Ultra) : **2.054** uIU/mL 0.58-6.88

Method : Enhanced Chemiluminescence

1.The TSH levels are subject to diurnal/circadian variation. reaching to peak level between 2 to 4 am. and at a minimum between 6 to 10 pm. The variation is to the order of 50%, hence the time when sample is collected has influence on the levels of TSH. 2.Many substances produced in central nervous system, even in healthy euthyroid individuals, may enhance or suppress TSH production in addition to the feedback effect of thyroid hormone. 3.Furthermore, although TSH levels rise and fall in response to changes in the concentration of Free T4, individuals appear to have their own setpoints and factors such as race and age also contribute to variability in TSH levels. Alterations of normal pituitary response are also common in patients with a variety of illnesses which can affect the levels of TSH. 4.Interassay variations are possible on different Immunoassay platforms.

Note. : Suggested clinical correlation and follow up

TSH - For pregnancy the reference range is as follows -

1st trimester : 0.6 - 3.4 uIU/mL

2nd trimester : 0.37 - 3.6 uIU/mL

3rd trimester : 0.38 - 4.04 uIU/mL

*** End Of The Report ***

Verified By

Ravi N

Dr.Anjana Sanghavi
Consultant Pathologist

NOTE :

- * Kindly Correlate clinically & discuss if necessary.
- * Results pertain to the specimen submitted.
- * For 'Terms and Conditions of Reporting', kindly visit our website : www.Rubyhall.com

Patient Name : Mrs.BENDHARI USHA
Age / Gender : 53Y(s) /Female
Lab Ref No/UHID : PS006030/P00000557233
Lab No/Result No : 2300104811/206618
Referred By Dr. : HOSPITAL CASE
Bill Date : 26-08-2023 09:10 AM
Collected Date : 26-08-2023 09:15 AM
Received Date : 26-08-2023 09:15 AM
Report Date : 26-08-2023 01:06 PM
Specimen : EDTA WHOLE BLC
Processing Loc : RHC Hinjawadi



DEPARTMENT OF LABORATORY MEDICINE-HAEMATOLOGY

Investigation	Result	Units	Biological Reference Interval
---------------	--------	-------	-------------------------------

ESR

ESR At 1 Hour : 28 mm/hr 0-30

Method : Modified Westergren Method

INTERPRETATION :

ESR is a screening test to detect presence of systemic disease; however a normal result does not rule out a systemic disease.

ESR is also used to monitor course of disease or response to therapy if initially elevated.

*** End Of The Report ***

Verified By
RaviN

Dr.POOJA PATHAK
Associate Consultant

NOTE :

- * Kindly Correlate clinically & discuss if necessary.
- * Results pertain to the specimen submitted.
- * For 'Terms and Conditions of Reporting', kindly visit our website : www.Rubyhall.com

Patient Name : Mrs.BENDHARI USHA
Age / Gender : 53Y(s) /Female
Lab Ref No/UHID : PS006030/P00000557233
Lab No/Result No : 2300104810/206618
Referred By Dr. : HOSPITAL CASE
Bill Date : 26-08-2023 09:10 AM
Collected Date : 26-08-2023 09:15 AM
Received Date : 26-08-2023 09:15 AM
Report Date : 26-08-2023 01:06 PM
Specimen : SERUM
Processing Loc : RHC Hinjawadi



DEPARTMENT OF LABORATORY MEDICINE-BIOCHEMISTRY

Investigation	Result	Units	Biological Reference Interval
ELECTROLYTES (Na & K)			
Sodium <i>Method : Potentiometric</i>	: 140.0	mmol/L	136.0 - 145.0
Potassium <i>Method : Potentiometric</i>	: 4.5	mmol/L	3.5 - 5.1
Chloride <i>Method : Potentiometric</i>	: 103	mmol/L	98.0 - 107.0

*** End Of The Report ***

Verified By
RaviN

Dr. Anjana Sanghavi
Consultant Pathologist

NOTE :

- * Kindly Correlate clinically & discuss if necessary.
- * Results pertain to the specimen submitted.
- * For 'Terms and Conditions of Reporting', kindly visit our website : www.Rubyhall.com

Patient Name :	Mrs.BENDHARI USHA	Bill Date :	26-08-2023 09:10 AM
Age / Gender :	53Y(s) /Female	Collected Date :	26-08-2023 02:52 PM
Lab Ref No/UHID :	PS006030/P00000557233	Received Date :	26-08-2023 09:15 AM
Lab No/Result No :	2300105706/206618	Report Date :	26-08-2023 03:51 PM
Referred By Dr. :	HOSPITAL CASE	Specimen :	URINE
		Processing Loc :	RHC Hinjawadi



DEPARTMENT OF LABORATORY MEDICINE-CLINICAL PATHOLOGY

Investigation	Result	Units	Biological Reference Interval
URINE ROUTINE			
<u>PHYSICAL EXAMINATION</u>			
Colour	: Pale Yellow		
Appearance	: Clear		
<u>CHEMICAL TEST</u>			
Ph	: 5.5		5.0-7.0
Specific Gravity	: 1.030		1.015-1.030
Albumin	: Absent		Abset
Urine Sugar	: 1+	mg/dL	
Ketone Bodies	: Absent		Absent
Bile Pigments/ Bilirubin	: Absent		Absent
Urobilinogen	: Normal		Normal
Nitrites	: Absent		Absent
Leucocytes Esterase	: Absent		Absent
<u>MICROSCOPIC TEST</u>			
Pus Cells.	: 2-3	/hpf	0 - 5
Red Blood Cells.	: Absent	/hpf	0 - 2
Epithelial Cells.	: 2-3	/hpf	0-5
Bacteria	: Absent	/hpf	Absent
Cast	: Absent		Absent
Yeast Cells	: Absent		Absent
Crystals	: Absent		Absent
Others	: Absent		Absent

*** End Of The Report ***

Verified By
Shrikant.A

Dr.POOJA PATHAK
Associate Consultant

NOTE :

- * Kindly Correlate clinically & discuss if necessary.
- * Results pertain to the specimen submitted.
- * For 'Terms and Conditions of Reporting', kindly visit our website : www.Rubyhall.com

Patient Name : Mrs.BENDHARI USHA
Age / Gender : 53Y(s) /Female
Lab Ref No/UHID : PS006030/P00000557233
Lab No/Result No : 2300104810/206618
Referred By Dr. : HOSPITAL CASE
Bill Date : 26-08-2023 09:10 AM
Collected Date : 26-08-2023 09:15 AM
Received Date : 26-08-2023 09:15 AM
Report Date : 26-08-2023 12:21 PM
Specimen : SERUM
Processing Loc : RHC Hinjawadi



DEPARTMENT OF LABORATORY MEDICINE-BIOCHEMISTRY

Investigation	Result	Units	Biological Reference Interval
LIPID PROFILE			
Cholesterol <i>Method : Enzymatic</i>	: 175.0	mg/dL	130.0 - 220.0
Triglycerides <i>Method : Enzymatic</i>	: 178	mg/dL	35.0 - 180.0
HDL Cholesterol <i>Method : Enzymatic</i>	: 42	mg/dL	35-65
LDL Cholesterol <i>Method : Calculated</i>	: 97.4	mg/dL	10.0 - 130.0
VLDL Cholesterol <i>Method : Calculated</i>	: 35.6	mg/dL	5.0-36.0
Cholestrol/HDL Ratio <i>Method : Calculated</i>	: 4.17	--	2.0-6.2

*** End Of The Report ***

Verified By
RaviN

Dr. Anjana Sanghavi
Consultant Pathologist

NOTE :

- * Kindly Correlate clinically & discuss if necessary.
- * Results pertain to the specimen submitted.
- * For 'Terms and Conditions of Reporting', kindly visit our website : www.Rubyhall.com

Patient Name : Mrs.BENDHARI USHA
Age / Gender : 53Y(s) /Female
Lab Ref No/UHID : PS006030/P00000557233
Lab No/Result No : 2300104811/206618
Referred By Dr. : HOSPITAL CASE
Bill Date : 26-08-2023 09:10 AM
Collected Date : 26-08-2023 09:15 AM
Received Date : 26-08-2023 09:15 AM
Report Date : 26-08-2023 02:02 PM
Specimen : EDTA WHOLE BLC
Processing Loc : RHC Hinjawadi



DEPARTMENT OF LABORATORY MEDICINE-BLOOD BANK

Investigation	Result	Units	Biological Reference Interval
---------------	--------	-------	-------------------------------

BLOOD GROUP

Blood Group : AB RH POSITIVE

*** End Of The Report ***

Verified By
Ardeore

Dr.POOJA PATHAK
Associate Consultant

NOTE :

- * Kindly Corelate clinically & discuss if necessary.
- * Results pertain to the specimen submitted.
- * For 'Terms and Conditions of Reporting', kindly visit our website : www.Rubyhall.com

Patient Name : Mrs.BENDHARI USHA
Age / Gender : 53Y(s) /Female
Lab Ref No/UHID : PS006030/P00000557233
Lab No/Result No : 2300104812-G/206618
Referred By Dr. : HOSPITAL CASE
Bill Date : 26-08-2023 09:10 AM
Collected Date : 26-08-2023 09:15 AM
Received Date : 26-08-2023 09:15 AM
Report Date : 26-08-2023 01:51 PM
Specimen : WHOLE BLOOD
Processing Loc : RHC Hinjawadi



DEPARTMENT OF LABORATORY MEDICINE-HAEMATOLOGY

Investigation	Result	Units	Biological Reference Interval
---------------	--------	-------	-------------------------------

GLYCOCYLATED HB% (HbA1C)

Glycosylated Haemoglobin : **12.1** % 4-6.5

Method : Turbidometric Inhibition
Immunoassay

Prediabetic : 5.7 - 6.4 %
Diabetic : >= 6.5 %
Therapeutic Target : <7.0 %

REFERENCE : ADA 2015 GUIDELINES

*** End Of The Report ***

Verified By
RaviN

Dr.POOJA PATHAK
Associate Consultant

NOTE :

- * Kindly Correlate clinically & discuss if necessary.
- * Results pertain to the specimen submitted.
- * For 'Terms and Conditions of Reporting', kindly visit our website : www.Rubyhall.com

2DECHO&DOPPLER REPORT

NAME: MRS. BENDHARI USHA AGE: 53Yrs/F DATE: 26 /08 /2023

MITRAL VALVE: has thin leaflets with normal subvalvar motion.

No mitral regurgitation .

AORTIC VALVE : has three thin leaflets with normal opening

No aortic regurgitation.

PULMONARY VALVE; NORMAL,

LEFT VENTRICLE : Mild concentric LVH , No RWMA at rest . Normal LV systolic function. EF - 60%.

LEFT ATRIUM: is normal.

RIGHT ATRIUM & RIGHT VENTRICLE: normal in size.

TRICUSPID VALVE & PULMONARY VALVES : normal.

Trivial TR, No PH.

No pericardial effusion.

M- MODE :

AORTA	LA	LVI DD	LVIDS	IVS	PW	LVEF
26mm	35mm	47mm	24mm	11mm	11mm	60%

IMP :

- Mild concentric LVH**
- Normal LV Systolic function. EF-60%.**
- Grade I diastolic dysfunction**
- No RWMA at rest**
- Normal Valves and Chambers**
- IAS & IVS Intact**
- No clot / vegetation / thrombus / pericardial effusion.**



DR. YATIN VISAVE
MBBS,DMRD(RADIOLOGY)



Name: BENDHARI USHA.
Age : 053 Years
Gender: F
PID: P00000557233
OPD :

Exam Date : 26-Aug-2023 10:10
Accession: 107540124454
Exam: CHEST X RAY
Physician: HOSPITAL CASE^^^^

Health Check

Radiograph Chest PA View :

Both lung fields normal.
Both costo-phrenic angles are clear.
Cardiac silhouette and aortic knuckle are normal.
Both hilar shadows and the diaphragmatic contours are normal.
Thoracic soft tissues and the rib cage normal.

Impression :

No significant abnormality noted.

DR. YATIN R. VISAVE
CONSULTANT RADIOLOGIST
MBBS, DMRD
Regd. No. 090812

Date: 28-Aug-2023 10:58:11

Name: BENDHARI USHA .	Exam Date : 26-Aug-2023 09:52
Age : 053 Years	Accession: 107588173108
Gender: F	Exam: ABDOMEN AND PELVIS
PID: P00000557233	Physician: HOSPITAL CASE^^^^
OPD :	

ULTRASOUND OF ABDOMEN AND PELVIS

Liver is normal in size and shows increased echogenecity suggestive of grade I fatty changes. No focal lesion is seen. No intrahepatic biliary radicle dilatation seen. The portal vein and CBD appear normal.

Gall bladder is well distended with normal wall thickness. No calculus or sludge is seen. Pancreas appears normal in size and echotexture. No focal lesion is seen. Spleen appears normal in size and echotexture. No focal lesion is seen.

Both kidneys appear normal in size, shape & echotexture. They show good cortico-medullary differentiation. There is no hydronephrosis, hydroureter or calculus seen on either side.

The urinary bladder is well distended. Wall thickness is normal. No mass lesion or calculus is seen.

Uterus and both ovaries appears menopausal atrophic status. No adnexal pathology is seen.

Visualised bowel loops are non-dilated and show normal peristalsis. There is no ascites or significant lymphadenopathy seen.

IMPRESSION :

Grade I fatty liver.

No other significant abnormality noted.

Suggest : Clinical correlation.



DR. YATIN R. VISAVE
CONSULTANT RADIOLOGIST
MBBS, DMRD
Regd. No. 090812

Date: 28-Aug-2023 11:00:53



Grant Medical Foundation

Ruby Hall Clinic

Hinjawadi

Name: BENDHARI USHA.
Age : 053Y
Gender: F
PID: P00000557233
OPD :

Exam Date : 26-Aug-2023 17:25
Accession: 107590173321
Exam: ULTRASOUND OF BREAST
Physician: HOSPITAL CASE^{****}

Ultrasound of both breasts has been performed on a duplex scanner.

Both breasts show normal fibro-glandular breast tissue of normal echo pattern.

No evidence of any focal cystic or solid mass lesion noted.

Both axillary tails appear normal.

Sub-areolar area does not show any abnormal ductal dilatation.

Axilla appears clear. No evidence of axillary lymphadenopathy is seen.

IMPRESSION :

Normal ultrasound of both breasts.

DR. YATIN R. VISAVE
CONSULTANT RADIOLOGIST
MBBS, DMRD
Regd. No. 090812

Date: 28-Aug-2023 11:08:14



Grant Medical Foundation
Ruby Hall Clinic

Hinjawadi

25/8/23

Mrs. Usha Bendare
53/F.

K/c/o Dr. Glucametsiz

Renal DM Thyroidosis
wart. smg
on.

Diamox
250 (0)

H/O

Headache

- Intermittent

BP - 136/92.

P. 12- 98%.

S/E

NAD



53 yr. old ♀ P₄L₄A₂ for Routine - PAP-test
nil y.

M/H →

LMP → Menopausal : 4 yrs.

O/H → P₄L₄

All 4 FTMO

Med/H → H₂O QM | HTN.

Sx/H → Nil

F/H → Nil

O/E → P - 85/min

B.P - 128/75

Afebrile

P/Ab → Soft

P/s → Cx 1 (H)
vg

Adv
Flu + PAP-report



Grant Medical Foundation
Ruby Hall Clinic
 Hinjawadi

Rajeev Gandhi Infotech Park, MIDC, Phase No. 1, Plot No P-33, Hinjawadi, Pune - 411057.

• Ph: 020 66999999 • Email : hinjawadi@rubyhall.com • 24 hrs Helpline - 8554802253 • Website : www.rubyhall.com

OPHTHALMOLOGY

NAME :

MRS. BENDHARI USHA

 Ref: PS006030- Reg: OPS00004604
 53.0.0/F - NH - 26/08/2023
 P00000557233 -

AGE :

R L

- 1) Vision
 unaided 6/12 6/12
 c glasses _____
- 2) Near Vision
 unaided _____
 c glasses N6 N6
- 3) Binocular Vision Normal
- 4) Colour Vision Normal
- 5) Tension Diast Normal (N)
- 6) Anterior Segment WNL WNL
- 7) Pupils R/R R/R
- 8) Lens Cloudy Cloud
- 9) Media & Fundus _____

10) Remarks Cloudy lens
WNL

Ref to Hinjawadi for retina checkup

Date :

HT: 15 yr
BM: 15 yr.

Dr.
 (Signature)

Reading Glasses -
+1.50 D sph.

ID:

Name: usha

Sex: F

cm

kg

Birth date: /

mmHg

53 years

1100 Sinus rhythm

7202 Moderate left axis deviation

Medication:

Symptoms:

History:

Vent. rate

PR int

QRS dur

QT/QTc(E) int

P/QRS/T axis

RV5/SV1 amp

RV5+SV1 amp

67 bpm

180 ms

84 ms

406/ 422 ms

52/ -21/ 53 °

0.55/ 0.79 mV

1.34 mV

10. mm/mV 25 mm/s

Filter: H50 D 35 Hz 10 mm/mV

10 mm/mV

10 mm/mV

MRS. BENDHARI USHA
 Ref: PS006030- Reg. OP500004604
 53.0.MF - NH - 26/08/2023
 0000657233 -

Unconfirmed Report
Reviewed by:

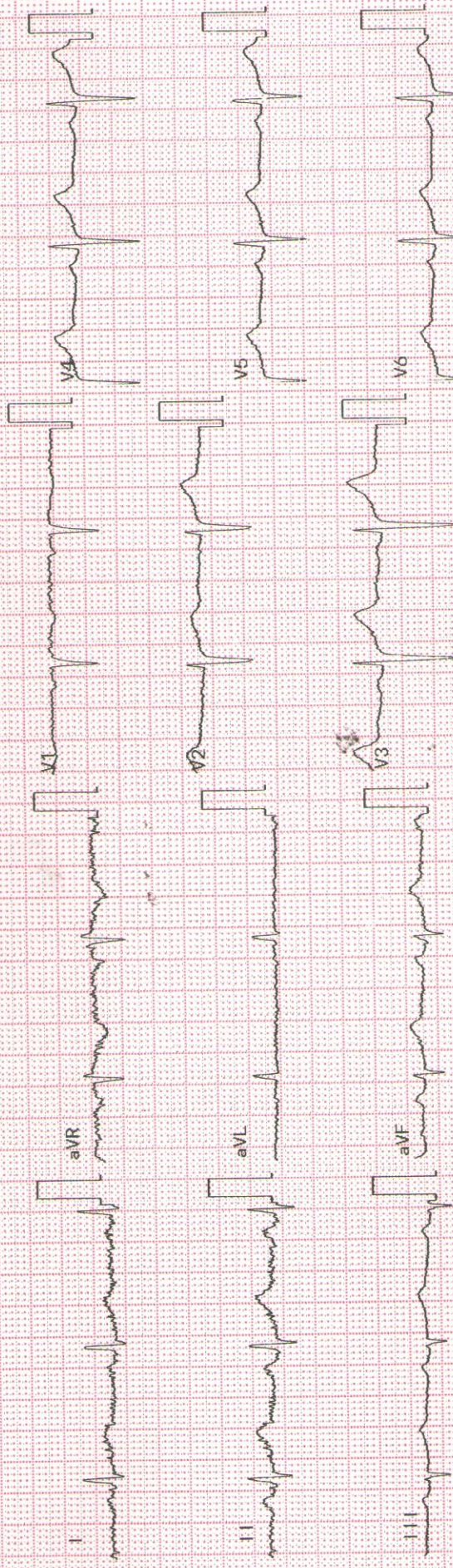

Rhythm [11] 10 mm/mV

