

LETTER OF APPROVAL / RECOMMENDATION

To,

The Coordinator,  
Mediwheel (Arcofemi Healthcare Limited)  
Helpline number: 011- 41195959

Dear Sir / Madam,

**Sub: Annual Health Checkup for the employees of Bank of Baroda**

This is to inform you that the following employee wishes to avail the facility of Cashless Annual Health Checkup provided by you in terms of our agreement.

PARTICULARS	EMPLOYEE DETAILS
NAME	MS. NASKAR MOUSMI
EC NO.	112835
DESIGNATION	CREDIT
PLACE OF WORK	DHANBAD, JORA PHATAK
BIRTHDATE	11-03-1990
PROPOSED DATE OF HEALTH CHECKUP	28-02-2023
BOOKING REFERENCE NO.	22M112835100044748E

This letter of approval / recommendation is valid if submitted along with copy of the Bank of Baroda employee id card. This approval is valid from **24-02-2023** till **31-03-2023** The list of medical tests to be conducted is provided in the annexure to this letter. Please note that the said health checkup is a **cashless facility** as per our tie up arrangement. We request you to attend to the health checkup requirement of our employee and accord your top priority and best resources in this regard. The EC Number and the booking reference number as given in the above table shall be mentioned in the invoice, invariably.

We solicit your co-operation in this regard.

Yours faithfully,

Sd/-

**Chief General Manager**  
**HRM Department**  
**Bank of Baroda**

(Note: This is a computer generated letter. No Signature required. For any clarification, please contact Mediwheel (Arcofemi Healthcare Limited))





बैंक ऑफ बरोडा  
Bank of Baroda



नाम : गौसमी नस्कर  
Name : MOUSMI NASKAR

कर्मचारी कूट क : 112835  
E.C. No. : 112835

*MN*

*Mousmi*

संस्था का नाम : बैंक ऑफ बरोडा  
संस्था का पता : 1, 2, 3, 4, 5, 6, 7, 8, 9, 10, 11, 12, 13, 14, 15, 16, 17, 18, 19, 20, 21, 22, 23, 24, 25, 26, 27, 28, 29, 30, 31, 32, 33, 34, 35, 36, 37, 38, 39, 40, 41, 42, 43, 44, 45, 46, 47, 48, 49, 50, 51, 52, 53, 54, 55, 56, 57, 58, 59, 60, 61, 62, 63, 64, 65, 66, 67, 68, 69, 70, 71, 72, 73, 74, 75, 76, 77, 78, 79, 80, 81, 82, 83, 84, 85, 86, 87, 88, 89, 90, 91, 92, 93, 94, 95, 96, 97, 98, 99, 100

संस्था का पता : बैंक ऑफ बरोडा  
संस्था का पता : 1, 2, 3, 4, 5, 6, 7, 8, 9, 10, 11, 12, 13, 14, 15, 16, 17, 18, 19, 20, 21, 22, 23, 24, 25, 26, 27, 28, 29, 30, 31, 32, 33, 34, 35, 36, 37, 38, 39, 40, 41, 42, 43, 44, 45, 46, 47, 48, 49, 50, 51, 52, 53, 54, 55, 56, 57, 58, 59, 60, 61, 62, 63, 64, 65, 66, 67, 68, 69, 70, 71, 72, 73, 74, 75, 76, 77, 78, 79, 80, 81, 82, 83, 84, 85, 86, 87, 88, 89, 90, 91, 92, 93, 94, 95, 96, 97, 98, 99, 100



If found, please return to,  
Dy General Manager  
Bank of Baroda, Baroda - Surya Bhawan, Main Road, Bistupur  
Jamshedpur - 831001, Jharkhand  
Phone +91 657 3243410

PERMANENT ADDRESS : Hetlibandh , Near Suraksha Clinic P.O- Jharla,  
Dhanbad , Pin-828111

EMERGENCY CONTACT NO 8051212979

Group : A+  
Remarks : Two Moles On Left Ear



भारत सरकार  
GOVERNMENT OF INDIA



गौसमी नस्कर  
Mousmi Naskar  
जन्म वर्ष / Year of Birth : 1990  
महिला / Female



3442 7366 0393

आधार — आम आदमी का अधिकार



भारतीय विशिष्ट पहचान प्राधिकरण  
UNIQUE IDENTIFICATION AUTHORITY OF INDIA

पता  
D/O शम्भू नाथ नस्कर परामर्श  
मकान नं० 49, स्थान चिट्ठा सुरक्षा  
क्लिनिक के पास, स्थान: हेटली बांध,  
झरिया, गाव/कस्बा/शहर अमृतल, जिला  
धनबाद, पोस्ट ऑफिस: झरिया, राज्य  
झारखण्ड, पिन कोड: 828111

Address  
D/O Shambhu Nath Naskar  
House/Bldg./Apt. House No 49,  
Landmark: Near Suraksha Clinic,  
Area/Locality/Sector: Hetli Bandh,  
Jharia, Village/Town/City Amtal,  
District Dhanbad P O Amtal,  
State: Jharkhand PinCode  
828111

1947  
1800 190 1947

help@uidai.gov.in

www.uidai.gov.in

P.O. Box No. 1947,  
Bengaluru-560 001



15



असर्फी हॉस्पिटल

सबके लिए स्वास्थ्य

OUT PATIENT DEPARTMENT

Department of General Medicine

Regd. No. : MAR23-42275  
Patient Name : Miss MOUSMI NASKAR  
Age/Sex : 33 Y 2 M 3 D / Female  
Address : HETLI BANDII, AMTAL, JHARIA, DHANBAD - Jharkhand, INDIA  
Doctor : Dr. Uday Shankar MBBS, MD, D. Cardio., FCCS  
Visit : OPD/40323/31740  
Mobile : 7631184616  
Date : 4-Mar-2023 1:09 pm  
OPD Timing : MON-SAT (10AM - 2PM)

Allergies :  
Height : 4 Ft 6 In Temp. : 99.8 Fc SPO2 : 99 %  
Weight : 51 Kg Pulse : 91 BPM B.P. : 100/60 mm/Hg

History and complaints :

Rt. knee pain

Examination:

Diagnosis:

Investigations:

Medicines Prescribed:

Ortho review

C. Linnig 60k or a week or week

Follow up: Days Advice (Diet/ Lifestyle / Rehab)

Date :

Time :

Signature of Doctor

\*Prescription to be valid for 7 Days only.  
\*This document is not valid for Medico-Legal purposes.



## RADIOLOGY REPORT

Patient Information			
Patient Name	MR SANDEEP KUMAR	Patient ID	41687
Age   Gender	49Y/MALE	Scan Date	MAR 04 2023
Referring Doctor	DR SELF	Report Date	MAR 04 2023

### CHEST X-RAY

Heart shadow within top normal limits.  
Unfolding of aortic arch.  
Both hilar shadows normal.  
Rt dome of diaphragm raised.  
Both lungs fields clear.  
No active lung lesion seen.  
Both Cp angles clear.  
**Impression..Normal Study**  
**Advised ecg for heart**

*R. K. Airon*

**Dr. R. K. Airon**  
MD Radiodiagnosis (HN-008701/77)  
Consultant Radiologist



MR SANDEEP KUMAR 49Y DR SELF | 1

**24 HOUR EMERGENCY**

© AHL/D/0070/4021/Jan/23



"KEEP THE REPORTS CAREFULLY AND BRING THEM ALONG DURING YOUR NEXT VISIT TO OUR HOSPITAL"

33 Years

MISS MOUSMI NASKAR  
Female

04-Mar-23 10:53:26

MEDICA DHANBAD

Rate 75 . Sinus rhythm.....normal P axis, V-rate 50- 99  
FR 125 . Borderline ST depression, inferior leads.....ST <-0.07mV, II III aVF  
QRSD 71 . Baseline wander in lead(s) II,III,aVF  
QT 390  
QTc 436



--AXIS--

P 38  
QRS 77  
T 47

- BORDERLINE ECG -

12 Lead; Standard Placement

Unconfirmed Diagnosis

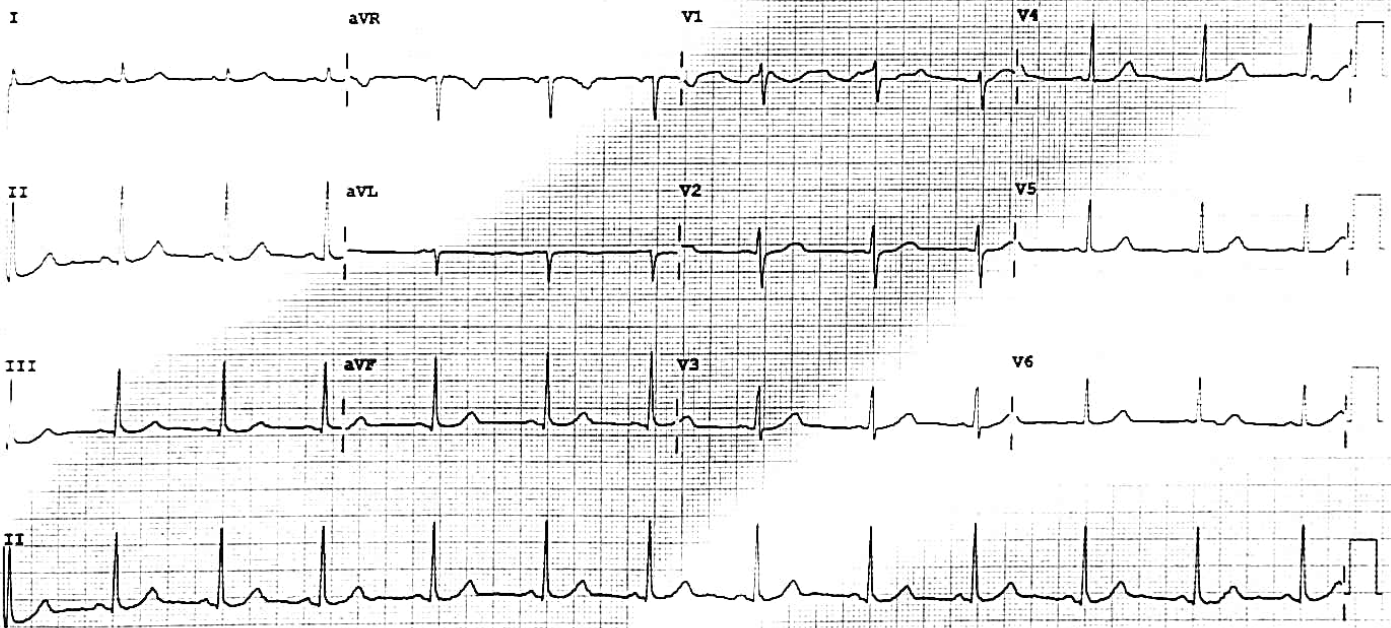

Device: Speed: 25 mm/sec Limb: 10 mm/mV Chest: 10.0 mm/mV

F 50~ 0.50-100 Hz W

PH100B CL P?

## RADIOLOGY REPORT



Reg. No.	42275	Ref. Dr.	SELF
Name	MISS MOUSMI NASKAR	Study	USG WHOLE ABDOMEN
Age & Sex	33Y /F	Reporting Date	04.03.2023

### USG WHOLE ABDOMEN

- LIVER** : Liver is normal in size, shape & echotexture. Simple cysts measuring 11 x 14mm and 24 x 18mm are seen in right and left lobe of liver respectively. IHBR are not dilated.
- GALL BLADDER** : GB is well distended. No obvious calculus or mass lesion is seen. The wall thickness is normal.
- CBD** : CBD is normal in course & caliber.
- PV** : PV is normal in course & caliber.
- PANCREAS** : Pancreas is normal in size, shape & echotexture. Peripancreatic soft tissues appear normal. MPD is not dilated.
- SPLEEN** : Spleen is normal in shape, size & echotexture. It measures 8.6 cm in size.
- KIDNEYS** : The right kidney measures 9.7 x 3.7cm. The left kidney measures 10.6 x 4.9cm. Both kidneys are normal in shape, size & position. The pelvicalyceal system is normal. Corticomedullary differentiation is maintained. No focal lesion is seen.
- URINARY BLADDER** : Urinary bladder is well distended. No obvious calculus or mass lesion is seen. The wall thickness is normal.
- UTERUS** : Uterus is normal in size, shape & echotexture. It measures 7.7 x 3 x 3.7cm. Endometrium is central and measures 7.4 mm.
- OVARIES** : The right ovary measures 2.3 x 3.2 x 2.2cm (volume- 8.7cc). The left ovary measures 3.2 x 1.4 x 3cm (volume- 7.6cc). Both ovaries are normal in shape, size & position.
- OTHERS** : No ascites or retroperitoneal lymphadenopathy is seen.
- IMPRESSION** :
  - Simple hepatic cysts.

Dr. VAISHALI PATEL  
MBBS, DNB (Radio-diagnosis)  
Consultant Radiologist



**ECHOCARDIOGRAPHY REPORT**  
**Reports**

Name: MISS MOUSMI NASKAR

Age: 33

Sex: Female

Date: 04/03/2023

**2D & M-MODE MEASUREMENTS**

LA Diam	3.3 cm
Ao Diam	2.2 cm
IVSd	0.9 cm
LVIDd	4.0 cm
LVPWd	0.7 cm
IVSs	1.1 cm
LVIDs	2.7 cm

**2D & M-MODE CALCULATIONS**

EDV(Teich)	71 ml
ESV(Teich)	26 ml
EF(Teich)	63 %
%FS	34 %
SV(Teich)	45 ml
LVD Mass	99.85 g
RWT	0.35

**MITRAL VALVE**

MV E Vel	0.77 m/s
MV DecT	130 ms
MV Dec Slope	5.9 m/s <sup>2</sup>
MV A Vel	0.54 m/s
MV E/A Ratio	1.43

**AORTIC VALVE**

AV Vmax	1.39 m/s
AV maxPG	7.73 mmHg

**TRICUSPID VALVE**

**PULMONARY VALVE**

PV Vmax	0.92 m/s
PV maxPG	3.38 mmHg

**COMMENTS:**

- NORMAL SIZE CARDIAC CHAMBERS
- NO LVRWMA
- GOOD LV SYSTOLIC FUNCTION (EF-63%)
- NO MR, AR, TRACE TR, NO PAH
- IAS, IVS INTACT
- NO CLOT, PE
- IVC NORMAL

**IMPRESSION:**

- NORMAL SIZE CARDIAC CHAMBERS
- NO LVRWMA
- GOOD LV SYSTOLIC FUNCTION (EF-63%)

DR. S.H CHAVAN  
(CONSULTANT CARDIOLOGIST)

TECH. SIG



Name : Miss MOUSMI NASKAR  
Age / Sex : 33 Yrs / Female  
Doctor :  
Reg. No. : MAR23-42275  
Pat. Type : Mediwheel



Collection Time : 04-03-2023 10:47 am  
Receiving Time : 04-03-2023 10:48 am  
Reporting Time : 04-03-2023 2:47 pm  
Publish Time : 04-03-2023 2:49 pm

Test Name	Result	Flag	Unit	Reference Range
<b>Haematology</b>				
<b>BLOOD GROUP, ABO &amp; RH TYPING</b>				
<i>Method : Agglutination</i>				
ABO GROUP	A	.	.	0-0
RH TYPING	POSITIVE	.	.	0-0
<b>ESR (Erythrocyte Sedimentaion Rate)</b>				
<i>Method : Westergren</i>				
<i>Machine Name: VES-MATIC 20</i>				
ESR	24	H	mm/hr	0-10



\*This Document is not valid for Medico-Legal purposes.



DR N N SINGH  
(PATHOLOGIST)

Page 6 of 8

**Condition of Laboratory Testing & Reporting**

(1) It is presumed that the test(s) performed are on the specimen(s) / Sample(s) belonging to the patient named or identified and the verification of the particulars have been carried out by the patient or his/her representative at the point of generation of the said specimen(s) / Sample(s). (2) Laboratory investigations are only tool to facilitate in arriving at diagnosis and should be clinically correlated. (3) Tests results are not valid for medico-legal purposes. (4) Test requested might not be performed due to following Reason: (a) Specimen received is insufficient or inappropriate. (b) Haemolysed/ clotted/ septic etc. (c) Incorrect specimen type for requested test. (d) Specimen quality is unsatisfactory. (e) There is a discrepancy between the label on the specimen container and the Name on the test requisition form. (5) The Results of the Test May vary from lab and also from time to time for the same patient. (6) The results of a laboratory test are dependent on the quality of the sample as well as the assay technology. (7) In case of queries or unexpected test results please call at +91 9297862282. Email: labasarfi@gmail.com

**24 HOUR EMERGENCY**

© AHL/D/0066/4068/February/22

**"KEEP THE REPORTS CAREFULLY AND BRING THEM ALONG DURING YOUR NEXT VISIT TO OUR HOSPITAL"**



# ASARFI HOSPITAL LABORATORY

(A Unit of Asarfi Hospital Ltd.)

Baramuri, Bishnupur Polytechnic, Dhanbad 828 130  
Ph. No.: 7808368888, 9297862282, 9234681514



Name : Miss MOUSMI NASKAR  
Age / Sex : 33 Yrs / Female  
Doctor :  
Reg. No. : MAR23-42275  
Pat. Type : Mediwheel



Collection Time : 04-03-2023 10:47 am  
Receiving Time : 04-03-2023 10:48 am  
Reporting Time : 04-03-2023 2:47 pm  
Publish Time : 04-03-2023 2:49 pm

Test Name	Result	Flag	Unit	Reference Range
-----------	--------	------	------	-----------------

## Immunology and Serology

### THYROID PROFILE, TOTAL, SERUM

Method : ECLIA

Machine Name: Vitros EC

T3, Total	1.17		ng/ml	0.8-2.0
T4, Total	8.80		ug/dL	5.10-14.10
TSH (Ultrasensitive)	1.40		mIU/mL	0.27-4.2

### Interpretation:

1. TSH levels are subject to circadian variation, reaching peak levels between 2 - 4.a.m. and at a minimum between 6-10 pm . The variation is of the order of 50% . hence time of the day has influence on the measured serum TSH concentrations.
2. Alteration in concentration of Thyroid hormone binding protein can profoundly affect Total T3 and/or Total T4 levels especially in pregnancy and in patients on steroid therapy.
3. Unbound fraction ( Free,T4 /Free,T3) of thyroid hormone is biologically active form and correlate more closely with clinical status of the patient than total T4/T3 concentration
4. Values <0.03 uIU/mL need to be clinically correlated due to presence of a rare TSH variant in some individuals.

DR N N SINGH  
(PATHOLOGIST)

\*This Document is not valid for Medico-Legal purposes.

Page 8 of 8

#### Condition of Laboratory Testing & Reporting

(1) It is presumed that the test(s) performed are on the specimen(s) / Sample(s) belonging to the patient named or identified and the verification of the particulars have been carried out by the patient or his/her representative at the point of generation of the said specimen(s) / Sample(s) (2) Laboratory investigations are only tool to facilitate in arriving at diagnosis and should be clinically correlated. (3) Tests results are not valid for medico-legal purposes. (4) Test requested might not be performed due to following Reason: (a) Specimen received is insufficient or inappropriate. (haemolysed, clotted, lipemic, etc.) (b) Incorrect specimen type for requested test. (c) Specimen quality is unsatisfactory. (d) There is a discrepancy between the label on the specimen container and the Name on the test requisition form. (5) The Results of the Test May vary from lab and also from time to time for the same patient. (6) The results of a laboratory test are dependent on the quality of the sample as well as the assay technology. (7) In case of queries or unexpected test results please call at +91 9297862282. Email: labasarfi@gmail.com

24 HOUR EMERGENCY

© AHL/D/0066/4068/February/22

"KEEP THE REPORTS CAREFULLY AND BRING THEM ALONG DURING YOUR NEXT VISIT TO OUR HOSPITAL"

Name : Miss MOUSMI NASKAR  
Age / Sex : 33 Yrs / Female  
Doctor :  
Reg. No. : MAR23-42275  
Pat. Type : Mediwheel



Collection Time: 04-03-2023 10:47 am  
Receiving Time: 04-03-2023 10:48 am  
Reporting Time: 04-03-2023 2:47 pm  
Publish Time : 04-03-2023 2:49 pm

Test Name	Result	Flag	Unit	Reference Range
<b>Clinical Pathology</b>				
<b>Routine Urine Examination; Urine</b>				
<i>Method</i> : Microscopic				
Appearance	CLEAR			
Colour	STRAW			
Volume	20		ml.	
Protiens	NEGATIVE			
Glucose	NEGATIVE			
PH	6.0			
Specific Gravity	1.010			
Ketone Bodies	XX			
Bile Salts	XX			
Bile Pigments	XX			
Pus Cells	1-2		/hpf.	
Epithelial Cells	1-2		/hpf.	
R.B.C.	NIL		/hpf.	
Casts	NOT SEEN		/hpf.	
Crystals	NOT SEEN		/hpf.	

\*This Document is not valid for Medico-Legal purposes.

DR N N SINGH  
(PATHOLOGIST)

15

HOSPITAL



# ASARFI HOSPITAL LABORATORY

(A Unit of Asarfi Hospital Ltd.)  
Baramuri, Bishnupur Polytechnic, Dhanbad 828 130  
Ph. No.: 7808368888, 9297862282, 9234681514



Collection Time: 04-03-2023 10:47 am  
Receiving Time: 04-03-2023 10:48 am  
Reporting Time: 04-03-2023 2:47 pm  
Publish Time: 04-03-2023 2:49 pm

Name : Miss MOUSMI NASKAR  
Age / Sex : 33 Yrs / Female  
Doctor :  
Reg. No. : MAR23-42275  
Pat. Type : Mediwheel

Test Name	Result	Flag	Unit	Reference Range
<b>Liver Function Test (LFT)</b>				
Method: Spectrophotometry				Machine Name: XL-640
Bilirubin Total (Diazo)	0.4		mg/dl	0.3-1.2
Bilirubin Direct (Diazo)	0.2		mg/dl	0.00-0.2
Bilirubin Indirect (Calculated)	0.2		mg/dl	0.00-1.0
SGPT (IFCC without PDP)	24.4		U/L	7-50
SGOT (IFCC without PDP)	19.2		U/L	5-45
Alkaline Phosphate (PNP AMP Kinetic)	205.0		U/L	70-306
GGT (Enzymatic)	20.6		U/L	0-55
Protein Total (Biuret)	6.5		g/dl	6.4-8.3
Albumin (BCG)	4.1		g/dl	3.5-5.2
Globulin (Calculated)	2.4		g/dl	2.3-3.5
A : G Ratio (Calculated)	1.7			0.8-2.0

*[Signature]*  
**\*This Document is not valid for Medico-Legal purposes.**

*[Signature]*  
**DR N N SINGH**  
**(PATHOLOGIST)**

**Condition of Laboratory Testing & Reporting**  
(1) It is presumed that the tests performed are on the specimen(s), Sample(s) belonging to the patient named or identified and the verification of the particulars have been carried out by the patient or his/her representative of the point of generation of the said specimen(s).  
(2) Laboratory investigations are only tool to facilitate in arriving at diagnosis and should be clinically correlated.  
(3) Tests results are not valid for medico-legal purposes.  
(4) Test requested might not be performed due to following Reason: (a) Specimen received is insufficient or inappropriate (haemolysed, clotted, lipemic etc.) (b) incorrect specimen type for requested test. (c) Specimen quality is unsatisfactory. (d) There is a discrepancy between the label on the specimen container and the Name on the test requisition form. (5) The Results of the Test May vary from lab to lab and also from time to time for the same patient. (6) The results of a laboratory test are dependent on the quality of the sample as well as the assay technology. (7) In case of queries or unexpected test results please call at +91 9297862282. Email: lab@asarfi@gmail.com

**24 HOUR EMERGENCY**

© AHL/D/0066/4068/February/22

**"KEEP THE REPORTS CAREFULLY AND BRING THEM ALONG DURING YOUR NEXT VISIT TO OUR HOSPITAL"**



असर्फी हॉस्पिटल  
सबके लिए स्वास्थ्य

# ASARFI HOSPITAL LABORATORY

(A Unit of Asarfi Hospital Ltd)

Baranwari, Bishnupur Polytechnic, Dhanbad 828 130  
Ph. No.: 7808368888, 9297862282, 9234681511



Collection Time: 04-03-2023 10:47 am  
Receiving Time: 04-03-2023 10:48 am  
Reporting Time: 04-03-2023 2:47 pm  
Publish Time: 04-03-2023 2:49 pm

Name : Miss MOUSMI NASKAR  
Age / Sex : 33 Yrs / Female  
Doctor :  
Reg. No. : MAR23-42275  
Pat. Type : Mediwheel

Test Name	Result	Flag	Unit	Reference Range
<b>Biochemistry</b>				
<b>Creatinine, Serum</b>				
Method: Enzymatic				
Creatinine, Serum	0.6		mg/dl	0.6-1.4
Machine Name: XL640				
<b>Uric Acid, Serum</b>				
Method: Enzymatic				
Uric Acid, Serum	4.5		mg/dl	3.4-7.0
Machine Name: XL640				
<b>Blood Urea Nitrogen (BUN)</b>				
Method: Calculated				
Blood Urea Nitrogen (BUN)	11.8		mg/dl	Jun-20
Machine Name: XL640				
<b>Fasting Blood Glucose, Plasma</b>				
Method: GOD-POD				
Fasting Blood Glucose, Plasma	95.1		mg/dl	70-110
Machine Name: XL640				
<b>LIPID PROFILE, SERUM</b>				
Method: Spectrophotometry				
Cholesterol, Total (CHOD/PAP)	189.0		mg/dl	0-200
Triglycerides (Enzymatic)	150.0		mg/dl	0-150
HDL Cholesterol (Enzymatic)	47.0		mg/dl	0-50
LDL Cholesterol (Calculated)	112.0	H	mg/dl	0-100
VLDL Cholesterol (Calculated)	30.0		mg/dl	0-30
<b>GLYCOCYLATED HEMOGLOBIN (HbA1C), BLOOD</b>				
Method: HPLC / Nephelometry				
HbA1C	4.9		%	4.4-6.2
Machine Name: BIO-RAD, D-10 / MISPA				

Interpretation:

*(Signature)*

\*This Document is not valid for Medico-Legal purposes.

DR N N SINGH  
(PATHOLOGIST)

Page 1 of 8

**Caution of Laboratory Testing & Reporting**

(1) It is presumed that the test(s) performed are on the specimen(s) / Sample(s) belonging to the patient named or identified and the verification of the particulars have been carried out by the patient or his/her representative at the point of generation of the said specimen(s) / Sample(s). Laboratory investigations are only tool to facilitate in arriving at diagnosis and should be clinically correlated. (2) Tests results are not valid for medico legal purposes. (3) Test requested might not be performed due to following Reason: (a) Specimen received is insufficient or inappropriate. (haemolysed/clotted/lipemic etc.) (b) Incorrect specimen type for requested test. (c) Specimen quality is unsatisfactory. (d) There is a discrepancy between the label on the specimen container and the Name on the test requisition form. (5) The Results of the Test May vary from lab and also from time to time for the same patient. (6) The results of a laboratory test are dependent on the quality of the sample as well as the assay technology. (7) In case of queries or unexpected test results please call at +91 9297862282. Email: lab@asarfi@gmail.com

**24 HOUR EMERGENCY**

© AHL/D/0066/4068/February/22

"KEEP THE REPORTS CAREFULLY AND BRING THEM ALONG DURING YOUR NEXT VISIT TO OUR HOSPITAL"



Name : Miss MOUSMI NASKAR  
Age / Sex : 33 Yrs / Female  
Doctor :  
Reg. No. : MAR23 42275  
Pat. Type : Medwheel



Collection Time : 04-03-2023 10:47 am  
Receiving Time : 04-03-2023 10:48 am  
Reporting Time : 04-03-2023 2:47 pm  
Publish Time : 04-03-2023 2:49 pm

Test Name	Result	Flag	Unit	Reference Range
<b>Complete Blood Count (CBC)</b>				
Method : Electronical Impedence			Machine Name: Sysmex 6 part	
Hemoglobin	12.4	L	g/dl	13-18
Total Leukocyte Count (TLC)	4,600		/cu-mm	4000-11000
PCV	36.7	L	%	40-50
MCH	27.5		Pg	27-31
MCHC	33.8		g/dl	31.5-35.5
Red Cell Distribution Width (RDW)	14.8	H	%	11.6-14
Neutrophils	58		%	55-75
Lymphocytes	34	H	%	15-30
Eosinophils	02		%	1-6
Monocytes	06		%	2-10
Basophils	00		%	0-1
RBC Count	4.51		million/mm <sup>3</sup>	4.5-5.5
Mean Corpuscular Volume (MCV)	81.4	L	fL	83-101
Platelet Count	1.16	L	lakhs/cumm	1.5-4.5

\*This Document is not valid for Medico-Legal purposes.

DR N N SINGH  
(PATHOLOGIST)

Page 7 of 8

**Conditions of Laboratory Testing & Reporting**

(1) It is presumed that the test(s) performed are on the specimen(s) / Sample(s) belonging to the patient named or identified and the verification of the particulars have been carried out by the patient or his/her representative at the point of generation of the said specimen(s) / Sample(s). (2) Laboratory investigations are only tool to facilitate in arriving at diagnosis and should be clinically correlated. (3) Tests results are not valid for medico-legal purposes. (4) Test requested might not be performed due to following Reason: (a) Specimen received is insufficient or inappropriate. (haemolysed, clotted, lipemic etc.) (b) Incorrect specimen type for requested test. (c) Specimen quality is unsatisfactory. (d) There is a discrepancy between the label on the specimen container and the Name on the test requestion form. (5) The Results of the Test May vary from lab and also from time to time for the same patient. (6) The results of a laboratory test are dependent on the quality of the sample as well as the assay technology. (7) In case of queries or unexpected test results please call at +91 9297862282. Email- labasarfi@gmail.com

**24 HOUR EMERGENCY**

© AHL/D/0066/4068/February/22

"KEEP THE REPORTS CAREFULLY AND BRING THEM ALONG DURING YOUR NEXT VISIT TO OUR HOSPITAL"



Name : Miss MOUSMI NASKAR  
Age / Sex : 33 Yrs / Female  
Doctor :  
Reg. No. : MAR23-42275  
Pat. Type : Mediwheel



Collection Time: 04-03-2023 10:47 am  
Receiving Time: 04-03-2023 10:48 am  
Reporting Time: 04-03-2023 2:47 pm  
Publish Time : 04-03-2023 2:49 pm

Test Name	Result	Flag	Unit	Reference Range
<b>Protein:Creatinine Ratio; Urine</b>				
<i>Method: Immunoturbidimetry, Spectrophotometry</i>				
Protein	6.1		mg/L	
Creatinine	18.3		mg/dl	
PCR	0.32		mg/g	0-0.5

\*This Document is not valid for Medico-Legal purposes.

  
DR N N SINGH  
(PATHOLOGIST)

**Condition of Laboratory Testing & Reporting**

(1) It is presumed that the test(s) performed are on the specimen(s) Sample(s) belonging to the patient named or identified and the verification of the particulars have been carried out by the patient or his/her representative at the point of generation of the said specimen(s) Sample(s) (2) Laboratory investigations are only tool to facilitate in arriving at diagnosis and should be clinically correlated. (3) Tests results are not valid for medico legal Purposes. (4) Test requested might not be performed due to following Reason. (a) Specimen received is insufficient or inappropriate. (haemolysed/clotted/epemic etc.) (b) Incorrect specimen type for requested test. (c) Specimen quality is unsatisfactory. (d) There is a discrepancy between the label on the specimen container and the Name on the test requisition form. (5) The Results of the Test May vary from lab and also from time to time for the same patient. (6) The results of a laboratory test are dependent on the quality of the sample as well as the assay technology. (7) In case of queries or unexpected test results please call at +91 9297862282. Email- labasarfi@gmail.com



**असर्फी हॉस्पिटल**  
सबके लिए स्वास्थ्य

# ASARFI HOSPITAL LABORATORY

(A Unit of Asarfi Hospital Ltd.)

Baramuni, Bishnupur Polytechnic, Dhanbad 828 130  
Ph. No.: 7808368888, 9297862282, 9234681514



MC-4538



Name : Miss MOUSMI NASKAR  
Age / Sex : 33 Yrs / Female  
Doctor :  
Reg. No. : MAR23-42275  
Pat. Type : Mediwheel



Collection Time : 04-03-2023 10:47 am  
Receiving Time : 04-03-2023 10:48 am  
Reporting Time : 04-03-2023 2:47 pm  
Publish Time : 04-03-2023 2:49 pm

Test Name	Result	Flag	Unit	Reference Range
-----------	--------	------	------	-----------------

HbA1c result is suggestive of at risk for Diabetes (Prediabetes)/ well controlled Diabetes in a known Diabetic.  
Note: Presence of Hemoglobin variants and/or conditions that affect red cell turnover must be considered, particularly when the HbA1C result does not correlate with the patient's blood glucose levels.

**FACTORS THAT INTERFERE WITH HbA1C | FACTORS THAT AFFECT INTERPRETATION | MEASUREMENT | OF HbA1C RESULTS |**

Hemoglobin variants, elevated fetal hemoglobin (HbF) and chemically modified derivatives of hemoglobin (e.g. carbamylated Hb in patients with renal failure) can affect the accuracy of HbA1c measurements | Any condition that shortens erythrocyte survival or decreases mean erythrocyte age (e.g., recovery from acute blood loss, hemolytic anemia, HbSS, HbCC, and HbSC) will falsely lower HbA1c test results | regardless of the assay method used. Iron deficiency anemia is associated with higher HbA1c

Glucose, PP

Method : GOD-POD

Glucose, PP	89.5		mg/dl	70-140
-------------	------	--	-------	--------

Note: Additional tests available for Diabetic control are Glycated Hemoglobin (HbA1c), Fructosamine

*[Signature]*  
\*This Document is not valid for Medico-Legal purposes.

*[Signature]*  
DR N N SINGH  
(PATHOLOGIST)

**Condition of Laboratory Testing & Reporting**

(1) It is presumed that the test(s) performed are on the specimen(s) / Sample(s) belonging to the patient named or identified and the verification of the particulars have been carried out by the patient or his/her representative at the point of generation of the said specimen(s) / Sample(s) (2) Laboratory investigations are only tool to facilitate in arriving at diagnosis and should be clinically correlated. (3) Tests results are not valid for medico-legal Purposes (4) Test requested might not be performed due to following Reason: (a) Specimen received is insufficient or inappropriate. (b) haemolysed/clotted/lipemic etc. (c) Incorrect specimen type for requested test. (d) Specimen quality is unsatisfactory. (e) There is a discrepancy between the label on the specimen container and the Name on the test requisition form. (5) The Results of the Test May vary from lab and also from time to time for the same patient. (6) The results of a laboratory test are dependent on the quality of the sample as well as the assay technology. (7) In case of queries or unexpected test results please call at +91 9297862282. Email- labasarfi@gmail.com

**24 HOUR EMERGENCY**

"KEEP THE REPORTS CAREFULLY AND BRING THEM ALONG DURING YOUR NEXT VISIT TO OUR HOSPITAL"

© AHL/D/0066/4068/February/22



Name : Miss MOUSMI NASKAR  
Age / Sex : 33 Yrs / Female  
Doctor :  
Reg. No. : MAR23-42275  
Pat. Type : Mediwheel



Collection Time : 04-03-2023 10:47 am  
Receiving Time : 04-03-2023 10:48 am  
Reporting Time : 06-03-2023 12:04 pm  
Publish Time : 07-03-2023 11:24 am

Test Name	Result	Flag	Unit	Reference Range
-----------	--------	------	------	-----------------

### Microbiology

#### Culture & Sensitivity (Urine)

Method : vitek 2 compact

Machine Name : vitek 2 compact

Organism Isolated

NO GROWTH OF ANY ORGANISM

#### Note:

In view of developing antibiotics resistance in inida. It is advisalbe to use anitbiotics belonging to Group B & C only if the patient is resistant to antibiotics.

\* Insturment used Bact/Alert 3D 60 & vitek 2 compact.

\*This Document is not valid for Medico-Legal purposes.



**DR N N SINGH**  
(PATHOLOGIST)

Page 9 of 9

#### Condition of Laboratory Testing & Reporting

(1) It is presumed that the test(s) performed are on the specimen(s)/Sample(s) belonging to the patient named or identified and the verification of the particulars have been carried out by the patient or his/her representative at the point of generation of the said specimen(s)/ Sample(s)(2)Laboratory investigations are only tool to facilitate in arriving at diagnosis and should be clinically correlated. (3) Tests results are not valid for medico legal Purposes. (4) Test requested might not be performed due to following Reason: (a) Specimen received is insufficient or inappropriate. (haemolysed/clotted/lipemic etc.) (b) Incorrect specimen type for requested test. (c) Specimen quality is unsatisfactory. (d) There is a discrepancy between the label on the specimen container and the Name on the test requisition form. (5) The Results of the Test May vary from lab and also from time to time for the same patient. (6) The results of a laboratory test are dependent on the quality of the sample as well as the assay technology. (7) In case of queries or unexpected test results please call at +91 9297862282, Email- labasarfi@gmail.com

**24 HOUR EMERGENCY**

© AHL/D/0066/4068/February/22

**"KEEP THE REPORTS CAREFULLY AND BRING THEM ALONG DURING YOUR NEXT VISIT TO OUR HOSPITAL"**