



# NARAINA DIAGNOSTICS

A UNIT OF NARAINA MEDICAL COLLEGE & HOSPITAL

LAB APPROVED BY



Patient Reg. No.: NHRC0029092  
Patient Name : Mr. KRISHNA BIHARI  
Age/Gender : M/30 Y  
Referred By : Dr.  
Mobile No. : 7376304635  
Address : MATI KANPUR DEHAT

Booking Date : 22-07-2023  
Lab Ref. No. : NHRC0029577  
Sample Date/Time :  
Report Date/Time : 22-07-2023 04:30 PM  
Collection Center : --OPD Patient  
Investigation : MEDIWHEEL

## COMPLETE BLOOD COUNT (CBC)

Parameter	Result	Unit	Biological Reference Range
HAEMOGLOBIN	12.8	g/dL	12 - 16
TOTAL LEUCOCYTE COUNT	7100	cell/cumm	4000 - 11000
POLYMORPH	66	%	40 - 70
LYMPHOCYTES	26	%	20 - 40
MONOCYTES	05	%	0 - 2
EOSINOPHIL	03	%	1 - 6
BASOPHILS	00	%	0 - 1
PLATELET COUNT	1.25	lakhs/cumm	1.5 - 4.5
P.C.V.	38	%	35 - 50
M.C.V.	82	fl	76 - 96
M.C.H	27	pg	27 - 32
M.C.H.C.	33	%	31 - 35
RED BLOOD CELLS (RBC COUNT)	4.63	Millions	3.5 - 5.5



ॐ त्र्यम्बकं यजामहे सुगन्धिं पुष्टिवर्धनम्। उर्वारुकमिव बन्धनान् मृत्योर्मुक्षीय मामृतात्॥

📍 : Gangaganj, Panki, Kanpur-208020 (U.P.) ☎ : +91 7800007701/04/05 ✉ : lab@narainagroup.net 🌐 www.narainamedicalcollege.com

24 HOUR FACILITY AVAILABLE

Committed to quality of laboratory products because you deserve only the best.

NOT FOR MEDICOLEGAL PURPOSE





# NARAINA DIAGNOSTICS

A UNIT OF NARAINA MEDICAL COLLEGE & HOSPITAL

LAB APPROVED BY



NABL

<b>Patient Reg. No.:</b>	NHRC0029092	<b>Booking Date :</b>	22-07-2023
<b>Patient Name :</b>	Mr. KRISHNA BIHARI	<b>Lab Ref. No. :</b>	NHRC0029577
<b>Age/Gender :</b>	M/30 Y	<b>Sample Date/Time :</b>	
<b>Referred By :</b>	Dr.	<b>Report Date/Time :</b>	22-07-2023 04:30 PM
<b>Mobile No. :</b>	7376304635	<b>Collection Center :</b>	OPD Patient
<b>Address :</b>	MATI KANPUR DEHAT	<b>Investigation :</b>	MEDIWHEEL

## LIVER FUNCTION TEST (LFT)

Parameter	Result	Unit	Biological Reference Range
SERUM BILIRUBIN (TOTAL)	0.5	mg/dL	0.1 - 1.2
SERUM BILIRUBIN (DIRECT)	0.2	mg/dL	0.1 - 0.4
SERUM BILIRUBIN (INDIRECT)	0.3	mg/dL	0.1 - 1
S.G.P.T.	80	U/L	UPTO 45
S.G.O.T.	49	U/L	UPTO 38
ALKALINE PHOSPHATASE	69	IU/L	60 - 115
TOTAL PROTEINS	7.6	gms/dl.	6.6 - 8.3
SERUM ALBUMIN	4.4	gms/dl.	3.5 - 5.2



ॐ त्र्यम्बकं यजामहे सुगन्धिं पुष्टिवर्धनम्। उर्वारुकमिव बन्धनान् मृत्योर्मुक्षीय मामृतात्॥

📍 : Gangaganj, Panki, Kanpur-208020 (U.P.) ☎ : +91 7800007701/04/05 ✉ : lab@narainagroup.net 🌐 www.narainamedicalcollege.com

24 HOUR FACILITY AVAILABLE

Committed to quality of laboratory products because you deserve only the best.

NOT FOR MEDICOLEGAL PURPOSE





# NARAINA DIAGNOSTICS

A UNIT OF NARAINA MEDICAL COLLEGE & HOSPITAL

LAB APPROVED BY



Patient Reg. No.:	NHRC0029092	Booking Date :	22-07-2023
Patient Name :	Mr. KRISHNA BIHARI	Lab Ref. No. :	NHRC0029577
Age/Gender :	M/30 Y	Sample Date/Time :	
Referred By :	Dr.	Report Date/Time :	22-07-2023 04:30 PM
Mobile No. :	7376304635	Collection Center :	OPD Patient
Address :	MATI KANPUR DEHAT	Investigation :	MEDIWHEEL

## RENAL FUNCTION TEST (RFT)

Parameter	Result	Unit	Biological Reference Range
SERUM CREATININE	1.0	mg/dL	0.6 - 1.4
BLOOD UREA	25	mg/dL	17 - 49
BLOOD UREA NITROGEN (BUN)	11.6	mg/dL	8 - 23
SERUM URIC ACID	7.5	mg/dL	3.4 - 7
SODIUM (SERUM)	137	mEq/L	135 - 145
POTASSIUM (SERUM)	3.6	mEq/L	3.2 - 5.3
CALCIUM (SERUM)	9.7	mg/dL	8.6 - 10.3



ॐ त्र्यम्बकं यजामहे सुगन्धिं पुष्टिवर्धनम्। उर्वारुकमिव बन्धनान् मृत्योर्मुक्षीय मामृतात्॥

📍 : Gangaganj, Panki, Kanpur-208020 (U.P.) ☎ : +91 7800007701/04/05 ✉ : lab@narainagroup.net 🌐 www.narainamedicalcollege.com

24 HOUR FACILITY AVAILABLE

NOT FOR MEDICOLEGAL PURPOSE

Committed to quality of laboratory products because you deserve only the best.





# NARAINA DIAGNOSTICS

A UNIT OF NARAINA MEDICAL COLLEGE & HOSPITAL

LAB APPROVED BY



ICMR

<b>Patient Reg. No.:</b>	NHRC0029092	<b>Booking Date :</b>	22-07-2023
<b>Patient Name :</b>	Mr. KRISHNA BIHARI	<b>Lab Ref. No. :</b>	NHRC0029577
<b>Age/Gender :</b>	M/30 Y	<b>Sample Date/Time :</b>	
<b>Referred By :</b>	Dr.	<b>Report Date/Time :</b>	22-07-2023 04:30 PM
<b>Mobile No. :</b>	7376304635	<b>Collection Center :</b>	OPD Patient
<b>Address :</b>	MATI KANPUR DEHAT	<b>Investigation :</b>	MEDIWHEEL

## LIPID PROFILE

Parameter	Result	Unit	Biological Reference Range
SERUM CHOLESTEROL	128	mg/dL	150 - 200
S. TRIGLYCERIDES	200	mg/dL	60 - 200
HDL CHOLESTEROL	38	mg/dL	35 - 60
LDL CHOLESTEROL	50	mg/dL	< 130
VLDL CHOLESTEROL	40	mg/dL	20 - 40
TOTAL CHOL./HDL RATIO	3.3	mg/dL	2.5 - 5
LDL / HDL RATIO	1.3	mg/dL	



ॐ त्र्यम्बकं यजामहे सुगन्धिं पुष्टिवर्धनम्। उर्वारुकमिव बन्धनान् मृत्योर्मुक्षीय मामृतात्॥

📍 : Gangaganj, Panki, Kanpur-208020 (U.P.) ☎ : +91 7800007701/04/05 ✉ : lab@narainagroup.net 🌐 www.narainamedicalcollege.com

24 HOUR FACILITY AVAILABLE

NOT FOR MEDICOLEGAL PURPOSE

Committed to quality of laboratory products because you deserve only the best.





# NARAINA DIAGNOSTICS

A UNIT OF NARAINA MEDICAL COLLEGE & HOSPITAL

LAB APPROVED BY



NABL

Patient Reg. No.:	NHRC0029092	Booking Date :	22-07-2023
Patient Name :	Mr. KRISHNA BIHARI	Lab Ref. No. :	NHRC0029577
Age/Gender :	M/30 Y	Sample Date/Time :	
Referred By :	Dr.	Report Date/Time :	22-07-2023 04:30 PM
Mobile No. :	7376304635	Collection Center :	OPD Patient
Address :	MATI KANPUR DEHAT	Investigation :	MEDIWHEEL

## URINE EXAMINATION R/M (Urine Routine Examination)

Parameter	Result	Unit	Biological Reference Range
PHYSICAL EXAMINATION :-			
COLOUR	YELLOW		PALE YELLOW
pH	6.0		5.5 - 6.8(Alkaline)
SPECIFIC GRAVITY	1.030		1.008 - 1.030
SEDIMENTS	ABSENT		ABSENT
BIOCHEMICAL EXAMINATION :-			
SUGAR	NIL		ABSENT
PROTEIN	NIL		ABSENT
PHOSPHATE	ABSENT		ABSENT
MICROSCOPIC EXAMINATION :-			
CASTS	ABSENT	/Lpf	
PUS CELLS	1-2	/HPF	0 - 1
EPITHELIAL CELL	1-2	/HPF	0 - 2
RBC	NIL		ABSENT
CRYSTALS	ABSENT		ABSENT
OTHERS	ABSENT		



ॐ त्र्यम्बकं यजामहे सुगन्धिं पुष्टिवर्धनम्। उर्वारुकमिव बन्धनान् मृत्योर्मुक्षीय मामृतात्॥

📍 : Gangaganj, Panki, Kanpur-208020 (U.P.) ☎ : +91 7800007701/04/05 ✉ : lab@narainagroup.net 🌐 www.narainamedicalcollege.com

24 HOUR FACILITY AVAILABLE

NOT FOR MEDICOLEGAL PURPOSE

Committed to quality of laboratory products because you deserve only the best.





# NARAINA DIAGNOSTICS

A UNIT OF NARAINA MEDICAL COLLEGE & HOSPITAL

LAB APPROVED BY



Patient Reg. No.:	NHRC0029092	Booking Date :	22-07-2023
Patient Name :	Mr. KRISHNA BIHARI	Lab Ref. No. :	NHRC0029577
Age/Gender :	M/30 Y	Sample Date/Time :	
Referred By :	Dr.	Report Date/Time :	22-07-2023 04:30 PM
Mobile No. :	7376304635	Collection Center :	OPD Patient
Address :	MATI KANPUR DEHAT	Investigation :	MEDIWHEEL

## THYROID PROFILE

Parameter	Result	Unit	Biological Reference Range
T3 (TOTAL)	1.95	ng/mL	0.69 - 2.15
T4 (TOTAL)	132.4	ng/mL	52 - 127
TSH (TOTAL)	3.25	μIU/mL	0.3 - 4.5



ॐ त्र्यम्बकं यजामहे सुगन्धिं पुष्टिवर्धनम्। उर्वारुकमिव बन्धनान् मृत्योर्मुक्षीय मामृतात्॥

📍 : Gangaganj, Panki, Kanpur-208020 (U.P.) ☎ : +91 7800007701/04/05 ✉ : lab@narainagroup.net 🌐 www.narainamedicalcollege.com

24 HOUR FACILITY AVAILABLE

NOT FOR MEDICOLEGAL PURPOSE

Committed to quality of laboratory products because you deserve only the best.





# NARAINA DIAGNOSTICS

A UNIT OF NARAINA MEDICAL COLLEGE & HOSPITAL

LAB APPROVED BY



NABL

Patient Reg. No.:	NHRC0029092	Booking Date :	22-07-2023
Patient Name :	Mr. KRISHNA BIHARI	Lab Ref. No. :	NHRC0029577
Age/Gender :	M/30 Y	Sample Date/Time :	
Referred By :	Dr.	Report Date/Time :	22-07-2023 04:30 PM
Mobile No. :	7376304635	Collection Center :	OPD Patient
Address :	MATI KANPUR DEHAT	Investigation :	MEDIWHEEL

### BIOCHEMISTRY TEST

Parameter	Result	Unit	Biological Reference Range
BLOOD SUGAR (FASTING)	99	mg/dL	70 - 110

### HEMATOLOGY TEST

Parameter	Result	Unit	Biological Reference Range
ERYTHROCYTE SEDIMENTATION RATE (E.S.R.)	08	mm/hr	0 - 20

### HEMATOLOGY TEST

Parameter	Result	Unit	Biological Reference Range
BLOOD GROUP (ABO)	'A' POSITIVE		
HBA1c(Glycosylated Hemoglobin )	5.7	%	4.0 - 5.6

#### Signature

*Sonal Sharma*

Dr. SONAL SHARMA  
MBBS, DNB (PATHOLOGY)

#### Signature

*Dr. M.P. Mishra*

Dr.M.P. MISHRA  
MBBS, MD (PATHOLOGY)

#### Signature

*Dr. Rohini Srivastava*

Dr.ROHINI SRIVASTAVA  
MBBS, MD (Pathology)

-----End of Report-----



ॐ त्र्यम्बकं यजामहे सुगन्धिं पुष्टिवर्धनम्। उर्वारुकमिव बन्धनान् मृत्योर्मुक्षीय मामृतात्॥

📍 : Gangaganj, Panki, Kanpur-208020 (U.P.) ☎ : +91 7800007701/04/05 ✉ : lab@narainagroup.net 🌐 www.narainamedicalcollege.com

24 HOUR FACILITY AVAILABLE

NOT FOR MEDICOLEGAL PURPOSE

Committed to quality of laboratory products because you deserve only the best.



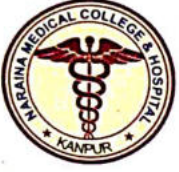

# NARAINA DIAGNOSTICS

A UNIT OF NARAINA MEDICAL COLLEGE & HOSPITAL

LAB APPROVED BY



NABL

Patient Reg. No.:	NHRC0029092	Booking Date :	22-07-2023
Patient Name :	Mr. KRISHNA BIHARI	Lab Ref. No. :	NHRC0029577
Age/Gender :	M/30 Y	Sample Date/Time :	
Referred By :	Dr.	Report Date/Time :	22-07-2023 04:30 PM
Mobile No. :	7376304635	Collection Center :	OPD Patient
Address :	MATI KANPUR DEHAT	Investigation :	MEDIWHEEL

## BIOCHEMISTRY TEST

Parameter	Result	Unit	Biological Reference Range
BLOOD SUGAR (POST PRANDIAL) 2 HOURS	147	mg/dL	100 - 140

### Signature

*Sonal Sharma*

Dr. SONAL SHARMA  
MBBS, DNB (PATHOLOGY)

### Signature

*Dr. M.P. Mishra*

Dr.M.P. MISHRA  
MBBS, MD (PATHOLOGY)

### Signature

*Dr. Rohini Srivastava*

Dr.ROHINI SRIVASTAVA  
MBBS, MD (Pathology)

-----End of Report-----



ॐ त्र्यम्बकं यजामहे सुगन्धिं पुष्टिवर्धनम्। उर्वारुकमिव बन्धनान् मृत्योर्मुक्षीय मामृतात्॥

📍 : Gangaganj, Panki, Kanpur-208020 (U.P.) ☎ : +91 7800007701/04/05 ✉ : lab@narainagroup.net 🌐 www.narainamedicalcollege.com

24 HOUR FACILITY AVAILABLE

NOT FOR MEDICOLEGAL PURPOSE

Committed to quality of laboratory products because you deserve only the best.



To,

The Coordinator,  
Mediwheel (Arcofemi Healthcare Limited)  
Helpline number: 011- 41195959

Dear Sir / Madam,

**Sub: Annual Health Checkup for the employees of Bank of Baroda**

This is to inform you that the following spouse of our employee wishes to avail the facility of Cashless Annual Health Checkup provided by you in terms of our agreement.

PARTICULARS OF HEALTH CHECK UP BENEFICIARY	
NAME	KRISHNA BIHARI
DATE OF BIRTH	24-08-1991
PROPOSED DATE OF HEALTH CHECKUP FOR EMPLOYEE SPOUSE	22-07-2023
BOOKING REFERENCE NO.	23S125609100063748S
SPOUSE DETAILS	
EMPLOYEE NAME	MRS. RANA CHETNA
EMPLOYEE EC NO.	125609
EMPLOYEE DESIGNATION	SINGLE WINDOW OPERATOR A
EMPLOYEE PLACE OF WORK	AKBARPUR_KANPUR DEHAT
EMPLOYEE BIRTHDATE	02-07-1991

This letter of approval / recommendation is valid if submitted along with copy of the Bank of Baroda employee id card. This approval is valid from **08-07-2023** till **31-03-2024**. The list of medical tests to be conducted is provided in the annexure to this letter. Please note that the said health checkup is a **cashless facility** as per our tie up arrangement. We request you to attend to the health checkup requirement of our employee's spouse and accord your top priority and best resources in this regard. The EC Number and the booking reference number as given in the above table shall be mentioned in the invoice, invariably.

We solicit your co-operation in this regard.

Yours faithfully,

Sd/-

**Chief General Manager**  
**HRM Department**  
**Bank of Baroda**

(Note: This is a computer generated letter. No Signature required. For any clarification, please contact Mediwheel (Arcofemi Healthcare Limited))



### SUGGESTIVE LIST OF MEDICAL TESTS

FOR MALE	FOR FEMALE
CBC ✓	CBC ✓
ESR ✓	ESR
Blood Group & RH Factor ✓	Blood Group & RH Factor ✓
Blood and Urine Sugar Fasting ✓	Blood and Urine Sugar Fasting ✓
Blood and Urine Sugar PP	Blood and Urine Sugar PP ✓
Stool Routine	Stool Routine
<b>Lipid Profile</b> ✓	<b>Lipid Profile</b> ✓
Total Cholesterol	Total Cholesterol
HDL	HDL
LDL	LDL
VLDL	VLDL
Triglycerides	Triglycerides
HDL / LDL ratio	HDL / LDL ratio
<b>Liver Profile</b> ✓	<b>Liver Profile</b>
AST	AST
ALT	ALT
GGT	GGT
Bilirubin (total, direct, indirect)	Bilirubin (total, direct, indirect)
ALP	ALP
Proteins (T, Albumin, Globulin)	Proteins (T, Albumin, Globulin)
<b>Kidney Profile</b> ✓	<b>Kidney Profile</b> ✓
Serum creatinine	Serum creatinine
Blood Urea Nitrogen	Blood Urea Nitrogen
Uric Acid	Uric Acid
HBA1C	HBA1C
Routine urine analysis	Routine urine analysis
USG Whole Abdomen	USG Whole Abdomen
<b>General Tests</b>	<b>General Tests</b>
X Ray Chest ✓	X Ray Chest
ECG ✓	ECG
2D/3D ECHO / TMT ✓	2D/3D ECHO / TMT ✓
Stress Test	Thyroid Profile (T3, T4, TSH) ✓
PSA Male (above 40 years)	Mammography (above 40 years) and Pap Smear (above 30 years).
Thyroid Profile (T3, T4, TSH) ✓	Dental Check-up consultation
Dental Check-up consultation	Physician Consultation
Physician Consultation	Eye Check-up consultation
Eye Check-up consultation	Skin/ENT consultation
Skin/ENT consultation	Gynaec Consultation







भारतीय विशिष्ट पहचान प्राधिकरण  
भारत सरकार  
Unique Identification Authority of India  
Government of India

नामांकन क्रम/ Enrolment No.: 1452/60341/00046

To  
कृष्ण बिहारी  
Krishna Bihari  
S/O: Kripa Ram  
Gram dhuskiya  
Post Dhuskiya  
Dhuskeya  
Dhuskiya  
Kheri Uttar Pradesh - 262902  
9456265289

Download Date: 07/03/2018

Generation Date: 19/10/2018

Signature Not Verified  
Digitally signed by Unique Identification Authority of India on Date: 2018.03.07 22:02:35 IST

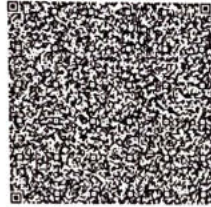

QR Code with Photograph

आपका आधार क्रमांक / Your Aadhaar No. :

3768 5289 9740

मेरा आधार, मेरी पहचान

- सूचना
- आधार पहचान का प्रमाण है, नागरिकता का नहीं।
  - पहचान का प्रमाण ऑनलाइन ऑथेंटिकेशन द्वारा प्राप्त करें।
  - यह एक इलेक्ट्रॉनिक प्रक्रिया द्वारा बना हुआ पत्र है।

INFORMATION

- Aadhaar is a proof of identity, not of citizenship.
- To establish identity, authenticate online.
- This is electronically generated letter.

- आधार देश भर में मान्य है।
- आधार भविष्य में सरकारी और गैर-सरकारी सेवाओं का लाभ उठाने में उपयोगी होगा।
- Aadhaar is valid throughout the country.
- Aadhaar will be helpful in availing Government and Non-Government services in future.



भारत सरकार  
Government of India



कृष्ण बिहारी  
Krishna Bihari  
जन्म तिथि/DOB: 24/08/1991  
पुरुष/ MALE

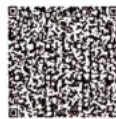

3768 5289 9740

मेरा आधार, मेरी पहचान



भारतीय विशिष्ट पहचान प्राधिकरण  
Unique Identification Authority of India

पता:  
आत्मज: कृपा राम, ग्राम धुसकिया, पोस्ट धुसकिया, धुसकेया,  
खीरी,  
उत्तर प्रदेश - 262902

Address:  
S/O: Kripa Ram, Gram dhuskiya, Post  
Dhuskiya, Dhuskeya, Kheri,  
Uttar Pradesh - 262902

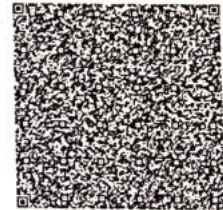

QR Code with Photograph

3768 5289 9740



help@uidai.gov.in

www.uidai.gov.in





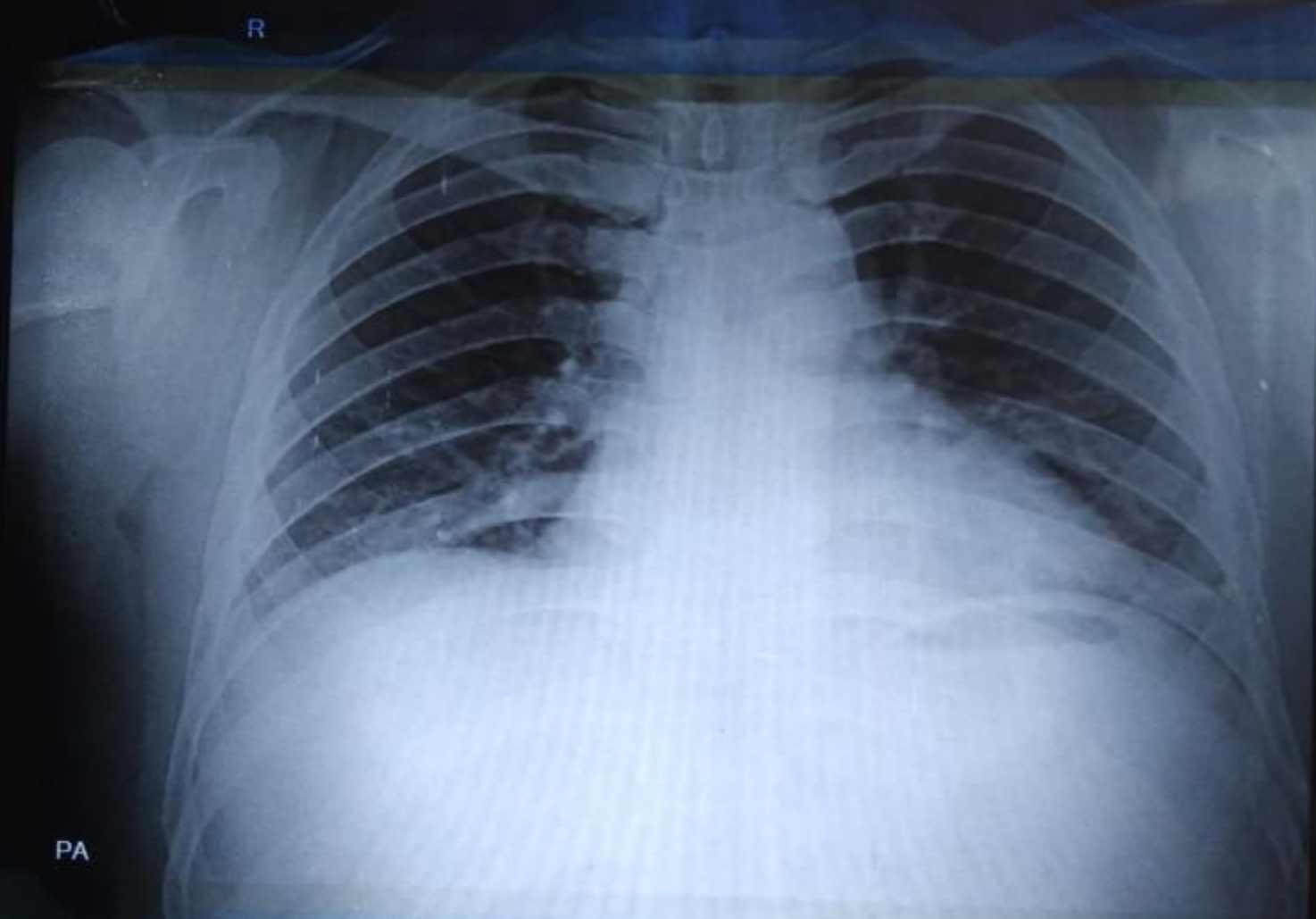

MR. KRISHNA BIHARI 30Y M NHRC0029092 M CHEST, FRN P->A 22-Jul-23 03:56 PM  
NARAINA HOSPITAL PANKI KANPUR

AOC

ACT 23