

Name : Mrs. KUMARI POONAM

Age: 39 Y

UHID:CJPN.0000088651

Sex: F



Address : BLR

Plan : ARCOFEMI MEDIWHEEL FEMALE AHC CREDIT PAN
INDIA OP AGREEMENT

OP Number:CJPNOPV178998

Bill No :CJPN-OCR-66665

Date : 14.10.2023 08:30

Sno	Service Type/Service Name	Department
1	ARCOFEMI - MEDIWHEEL - FULL BODY HEALTH ANNUAL PLUS CHECK - FEMALE - 2D ECHO - PAN INDIA - FY2324	
1	URINE GLUCOSE (FASTING)	
2	GAMMA GLUTAMYL TRANSFERASE (GGT)	
3	HbA1c, GLYCATED HEMOGLOBIN	
4	2D ECHO	
5	LIVER FUNCTION TEST (LFT)	
6	X-RAY CHEST PA	
7	GLUCOSE, FASTING	
8	HEMOGRAM + PERIPHERAL SMEAR	
9	ENT CONSULTATION	
10	FITNESS BY GENERAL PHYSICIAN	
11	GYNAECOLOGY CONSULTATION	
12	DIET CONSULTATION	
13	COMPLETE URINE EXAMINATION	
14	URINE GLUCOSE (POST PRANDIAL)	
15	PERIPHERAL SMEAR	
16	ECG	
17	BLOOD GROUP ABO AND RH FACTOR	
18	LIPID PROFILE	
19	BODY MASS INDEX (BMI)	
20	LBC PAP TEST- PAPSURE	
21	OPHTHAL BY GENERAL PHYSICIAN	
22	RENAL PROFILE/RENAL FUNCTION TEST (RFT/KFT)	
23	ULTRASOUND - WHOLE ABDOMEN	
24	THYROID PROFILE (TOTAL T3, TOTAL T4, TSH)	
25	DENTAL CONSULTATION	
26	GLUCOSE, POST PRANDIAL (PP), 2 HOURS (POST MEAL)	

Audit = 21

weight = 68.3 kgs

height = 157cm

waist = 87cm

Hip = 98cm

BP = 111/85mmHg

PR = 85b/min

25.0 mm/s
10.0 mm/mV
100hz

ID: GJPN88651
Visit: MEDIWHEEL

14-Oct-2023
13:13:49

39years
157cm
Asian
68kg

Female

Referred by: SELF
Test ind: CAD SCREENING

BRUCE
Max HR: 196bpm 108% of max predicted 181bpm
Max BP: 130/80
Total Exercise time: 6:35
Maximum workload: 7.9METS
Reason for Termination: Dizziness
Comments: GOOD EFFORT AND TOLERANCE
NORMAL HR/BP RESPONSE
NO ANGINA AND ARRHYTHMIA NOTED
NO SIGNIFICANT ST-T CHANGES SEEN
*
TMT IS NEGATIVE FOR INDUCIBLE ISCHEMIA

Phase Name	Stage Name	Time in Stage	Speed (mph)	Grade (%)	Workload (METS)	HR (bpm)	BP (mmHg)	RRP (x100)
PRETEST	SUPINE	1:08	0.8	0.0	1.3	96	110/80	106
EXERCISE	STAGE 1	3:00	1.7	10.0	4.6	164	120/80	197
	STAGE 2	3:00	2.5	12.0	7.0	185	130/80	241
	STAGE 3	0:35	3.4	14.0	7.9	195	130/80	254
RECOVERY	Post	3:21	**.*	**.*	1.0	118	110/80	130

Technician: JYOTHI

Unconfirmed

MAC55 010A

ID: CJPN88651
Visit: MEDIWHEEL

14-Oct-2023
13:14:30

88bpm
BP: 110/80

PRETEST
SUPINE
0:41

BRUCE
***mph
***%

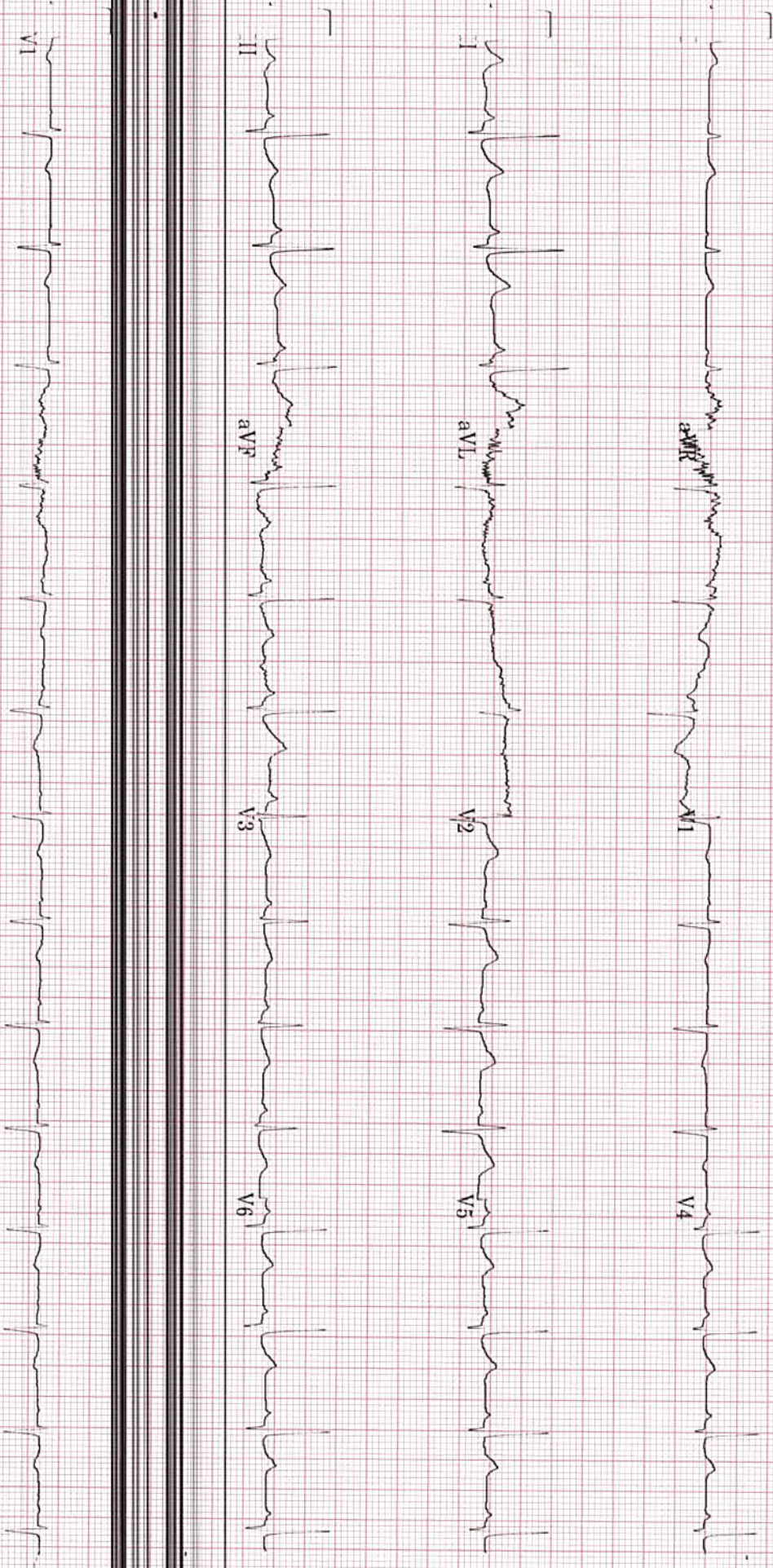

40 Hz 25.0 mm/s 10.0 mm/mV

A-H-S-50Hz HR 46

4 by 2.5s + 1 rhythm Id

MAC55 010A

Arrow

II

D: GPN88651
Vist: MEDIMHEEL

14-Oct-2023
13:7:17

168bpm
BP: 120/30

ST @ 10mm/mV
80ms postJ

EXERCISE
STAGE 1
2:50

BRUCE
1.7mph
10.0%

Lead
ST(mm)
Slope(mV/s)

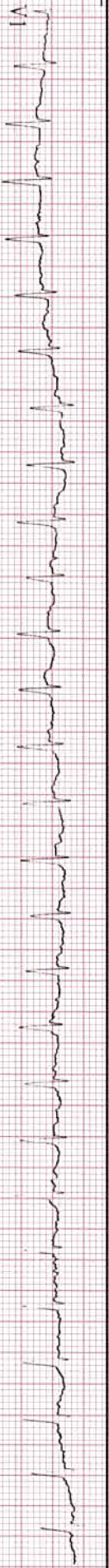
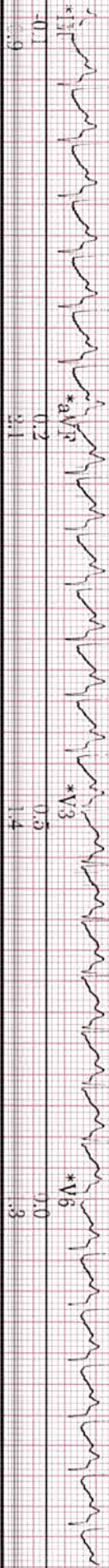
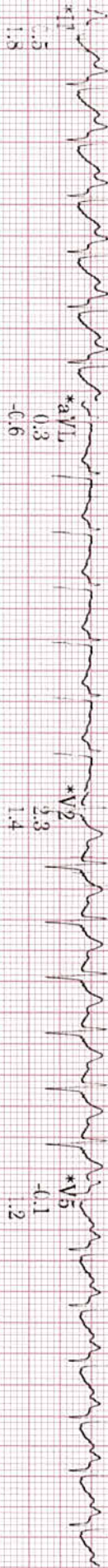
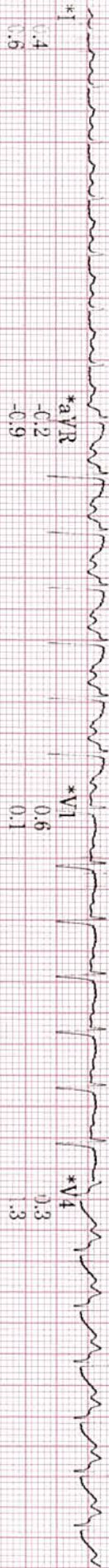

Raw Rhythm
40 Hz 25.0 mm/s 10.0 mm/mV
A-H-S-50Hz HR 46

* Computer Synthesized Rhythm

MAC55 010A

ARROW

184bpm
BP: 130/80

EXERCISE
STAGE 2
5:50

BRUCE
2.5mph
12.0%

ST @ 10mm/mV
80ms postJ

Lead
ST(mm)
Slope(mV/s)

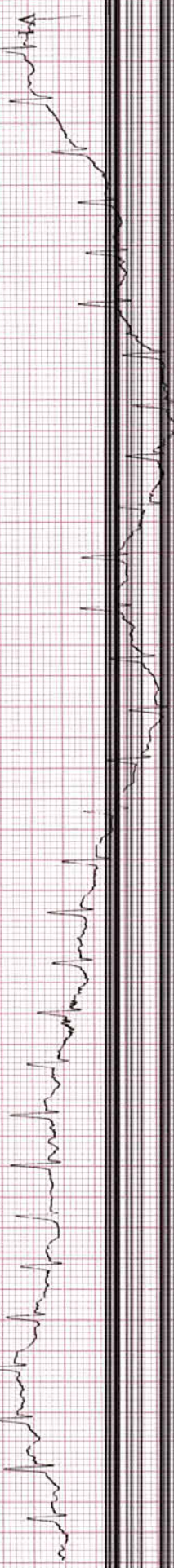
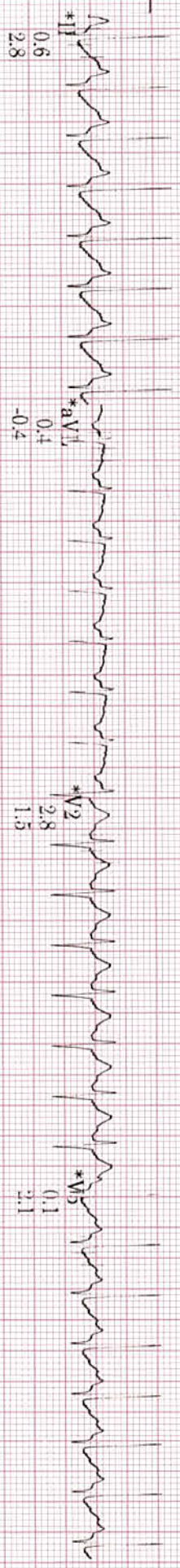
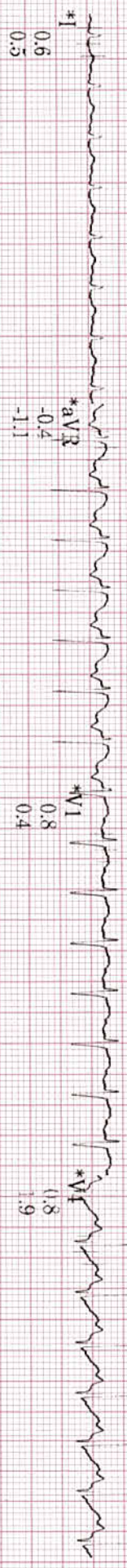

Raw Rhythm

* Computer Synthesized Rhythm

40 Hz 25.0 mm/s 10.0 mm/mV

A-H-S 50Hz HR 46

MAC55 010A

ID: CJPN88651
Visit: MEDIWHEEL

14-Oct-2023
13:21:32

EXERCISE
STAGE 3
196bpm
BP: 130/80
6:35

BRUCE
3.4mph
14.0%

ST @ 10mm/mV
80ms postJ

Lead
ST (mm)
Slope (mV/s)

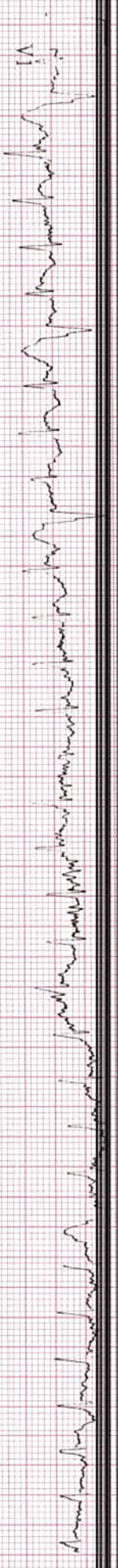
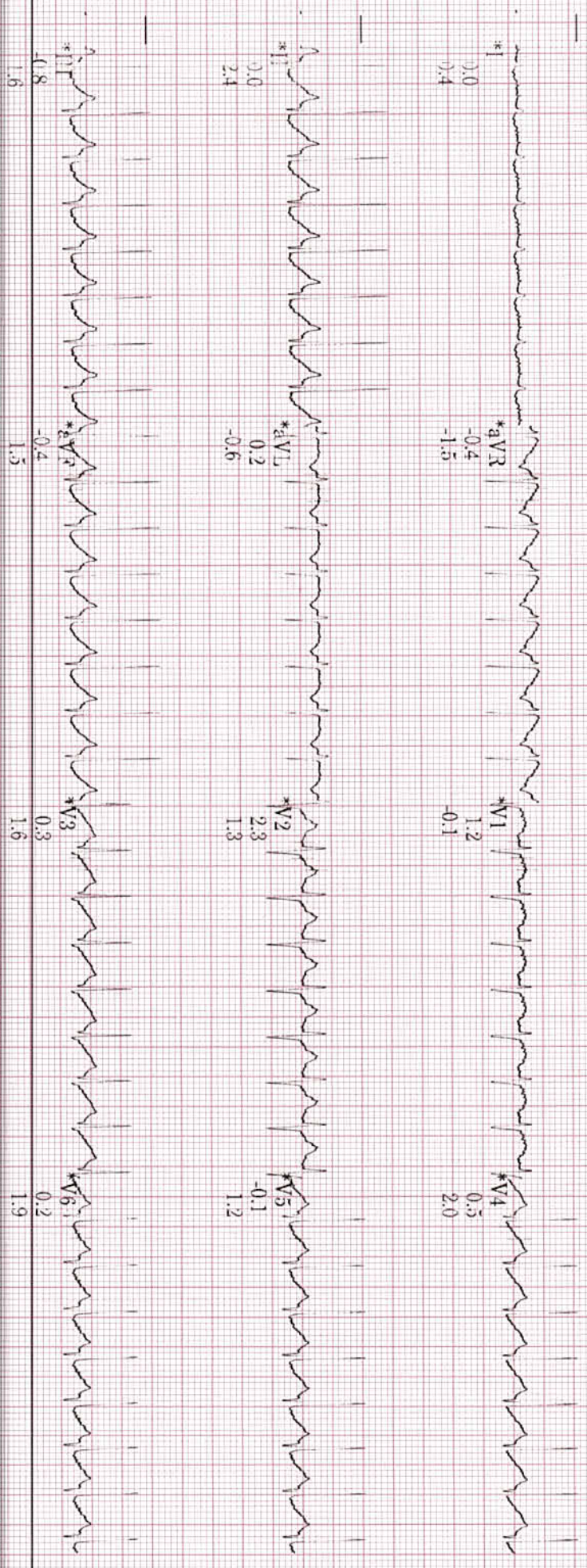

Raw Rhythm
40 Hz
25.0 mm/s
10.0 mm/mV
A-H-S-50Hz HR 46

* Computer Synthesized Rhythm

MAC55 010A

ARROW CC

D. C. JPN88651
Vista: MEDIWHEEL

14-Oct-2023
13:22:32

149bpm

RECOVERY
Post
1:00

BRUCE
***mph
***%

ST @ 10mm/mV
80ms post

Lead
ST(mm)
Slope(mV/s)

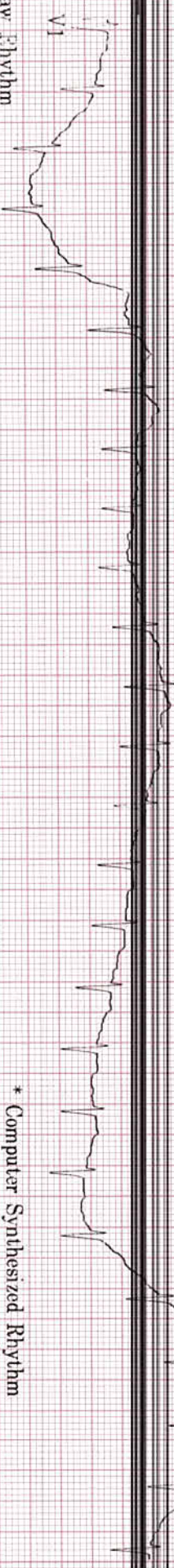
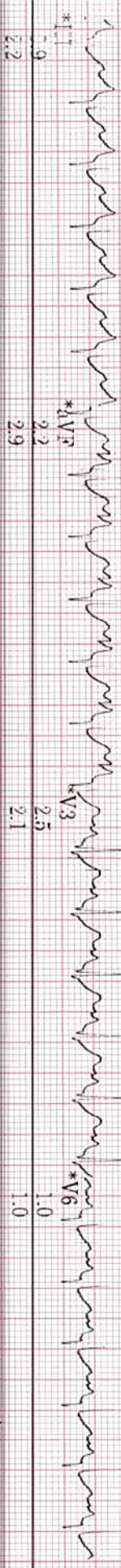
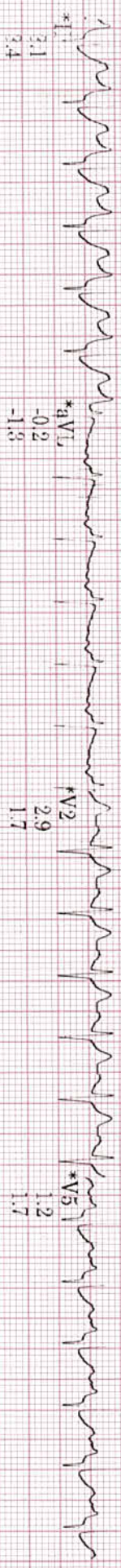
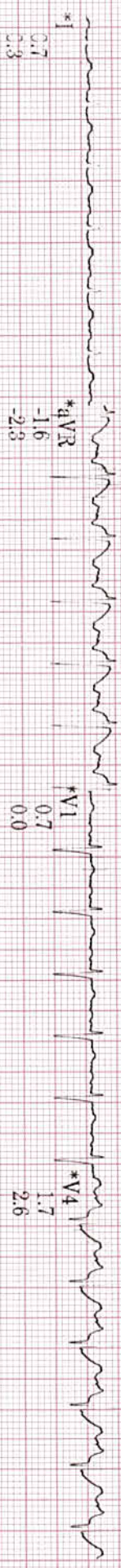

Raw Rhythm
40 Hz
25.0 mm/s
10.0 mm/mV
A-H-S-50Hz HR 46

* Computer Synthesized Rhythm

MAC55 010A

Arrow CC

115bpm

RECOVERY
Post
3:00

BRUCE
**mph
**%

ST @ 10mm/mV
80ms postJ

Lead
ST(mm)
Slope(mV/s)

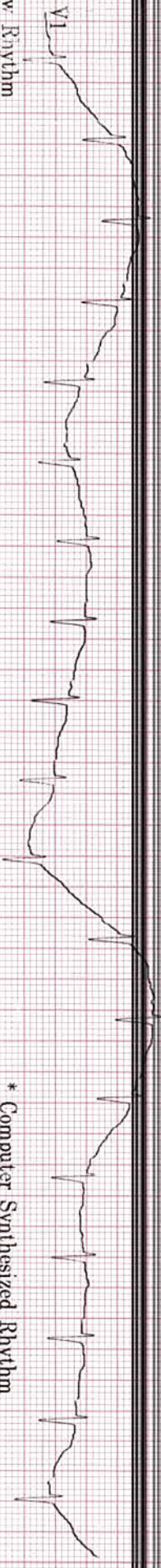
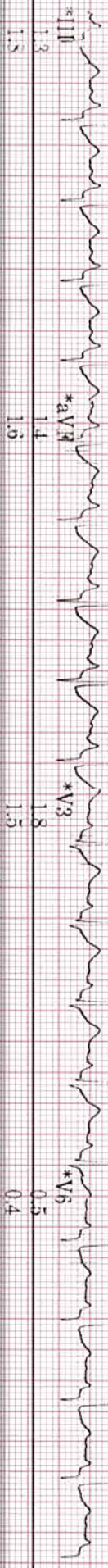
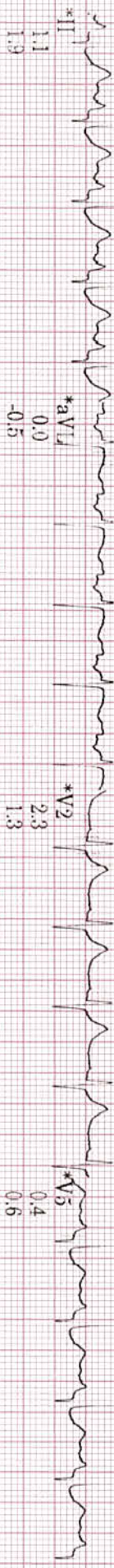

Raw Rhythm
40 Hz 25.0 mm/s 10.0 mm/mV
A-H-S-50Hz HR 46

* Computer Synthesized Rhythm
MAC55 010A

Dr. IDPN88651

Visit: MEDIWHEEL

32 years

177cm

Asian

Female

16/11/2023

16/11/2023

Final Exercise time: 6:35

Max HR: 195bpm (108% of max predicted 181bpm)

Max BP: 130/80

Maximum workload: 7.9 METS

25.0 mm/s
0.0 mm/mV
00hz

Referred by: SELF
Test Ind: CAD SCREENING

Reason for Termination:
Comments: GOOD EFFORT AND TOLERANCE
NORMAL HR RESPONSE
NO ANGINA AND ARRHYTHMIA NOTED
NO SIGNIFICANT ST CHANGES SEEN
*
TMT IS NEGATIVE FOR INDICIBLE ISCHEMIA

BASELINE EXERCISE	MAX ST EXERCISE	PEAK EXERCISE	TEST END RECOVERY	BASELINE EXERCISE	MAX ST EXERCISE	PEAK EXERCISE	TEST END RECOVERY
3:21 170/80	4:14 181bpm	6:35 195bpm BP: 130/80	8:21 118bpm BP: 110/80	0:40 96bpm BP: 107/80	4:34 181bpm	6:35 195bpm BP: 130/80	8:21 118bpm BP: 110/80

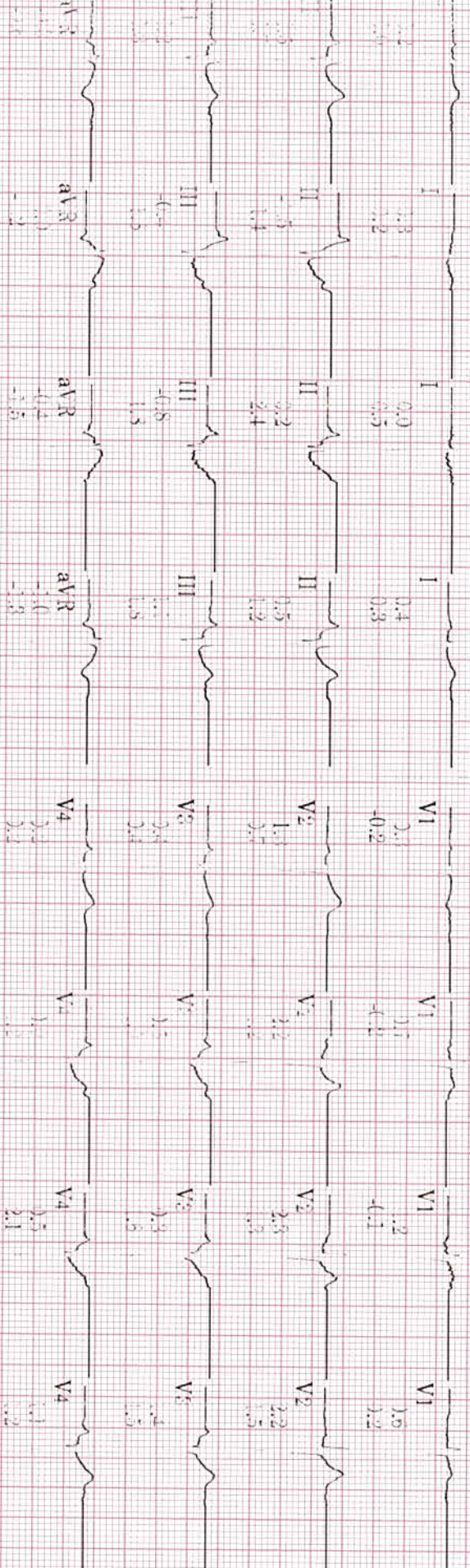

Technician: JYOTHI

Unconfirmed

MAC55 010A

Lead
ST(mV)
Slope(mV/s)

BRUCE Total Exercise time: 6:35

Max HR: 196bpm 108% of max predicted 181bpm

Max BP: 130/80 Maximum workload: 7.9METS

Reason for Termination: Dizziness

Comments: GOOD EFFORT AND TOLERANCE

NORMAL HR/BP RESPONSE

NO ANGINA AND ARRYTHMIA NOTED

NO SIGNIFICANT ST-T CHANGES SEEN

* TMT IS NEGATIVE FOR INDUCIBLE ISCHEMIA

25.0 mm/s
10.0 mm/mV
100hz

ID: CAPN88651
Visit: MEDIWHEEL

14-Oct-2023
13:13:49

39years
157cm
68kg
Asian

Female

Referred by: SELF
Test Ind: CAD SCREENING

BASELINE

EXERCISE STAGE 1
0:00 1.3METS
96bpm
BP: 110/80
ST @ 10mm/mV
80ms postJ

Lead
ST(mm)
Slope(mV/s)

EXERCISE STAGE 2
4:14 6.0METS

MAX ST

181bpm
ST @ 10mm/mV
80ms postJ

Lead
ST(mm)
Slope(mV/s)

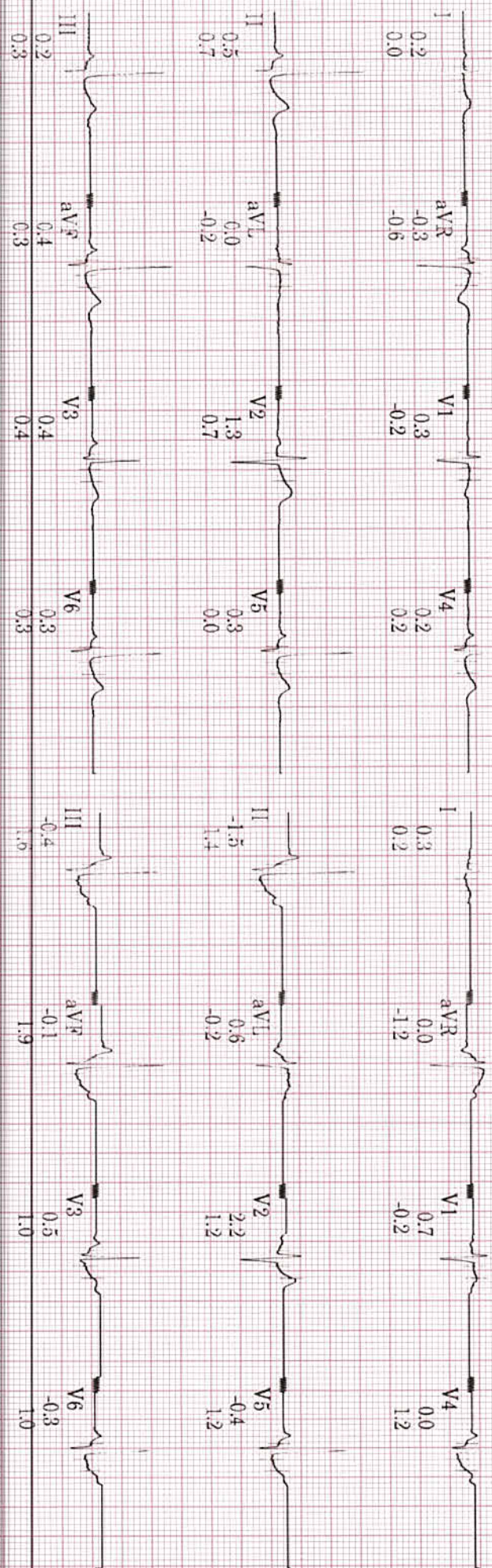

Technician: JYOTHI

Unconfirmed

MAC55 010A

39 Years 157 cm Female
68.0 kg

QRS : 64 ms
QT / QTcBaz : 350 / 406 ms
PR : 144 ms
P : 88 ms
RR / PP : 744 / 740 ms
P / QRS / T : 66 / 54 / 41 degrees

Normal sinus rhythm
Normal ECG

81 bpm
111 / 85 mmHg

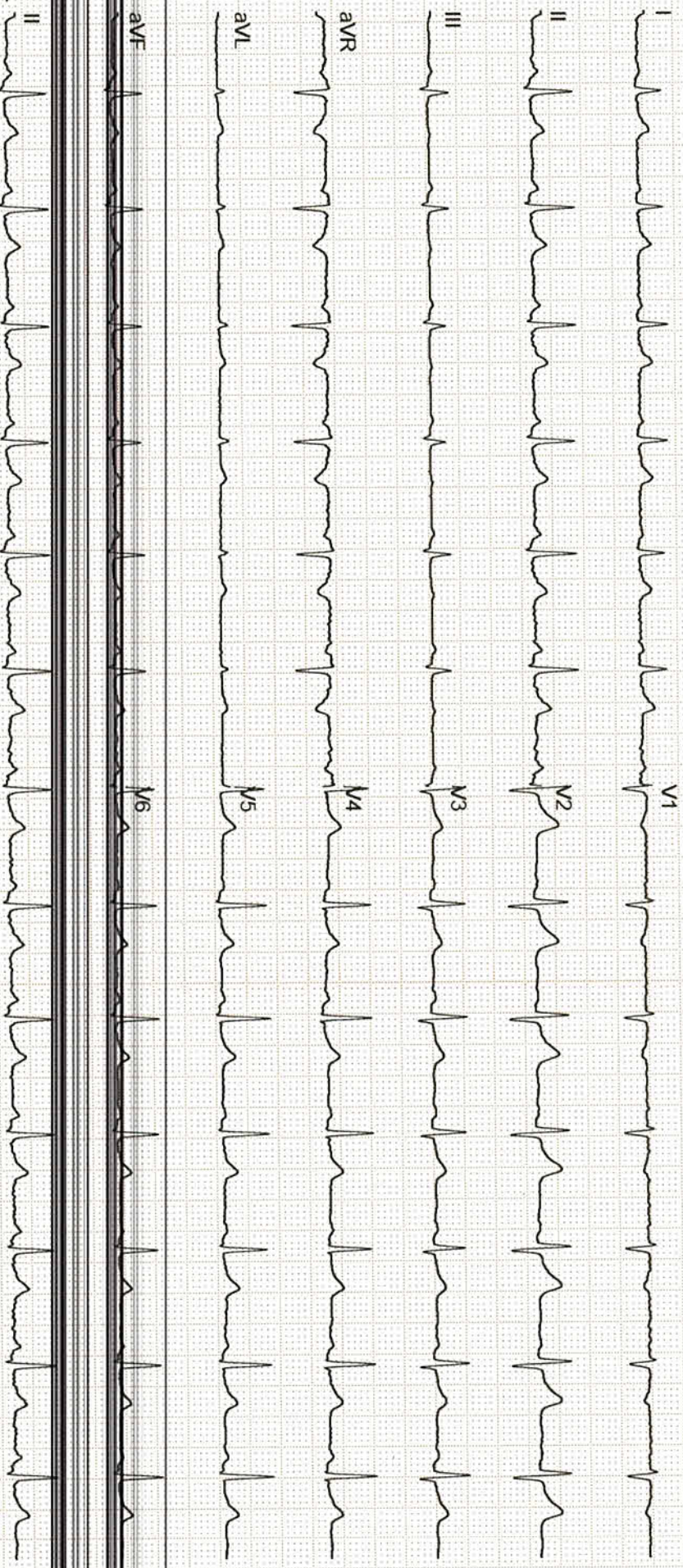

Unconfirmed

Patient Name	: Mrs. KUMARI POONAM	Age/Gender	: 39 Y/F
UHID/MR No.	: CJPN.0000088651	OP Visit No	: CJPNOPV178998
Sample Collected on	:	Reported on	: 14-10-2023 10:43
LRN#	: RAD2125096	Specimen	:
Ref Doctor	: SELF		
Emp/Auth/TPA ID	: 7975053629		

DEPARTMENT OF RADIOLOGY

ULTRASOUND - WHOLE ABDOMEN

LIVER : Normal in size and echotexture. No focal lesion seen.
No intra hepatic biliary / venous radicular dilation.
CBD and Main Portal vein appear normal.PV-10 mm.

GALL BLADDER : Well distended. Normal in internal contents. Wall Thickness is normal.

SPLEEN : Normal in size and echotexture. No focal lesion was seen.

PANCREAS : Appeared normal to the visualized extent.

KIDNEYS : Both kidneys are normal in size, shape and outlines Cortico medullary delineation is normal. No Hydronephrosis / No calculi.

Right kidney measures: 9.8 x 1.8 cm.

Left kidney measures :10.9 x 1.9 cm.

URINARY BLADDER : Well distended. Normal in internal contents. Wall thickness is normal.

UTERUS : Normal in size and echotexture. It measures :9.1 x 4.5 x 5.6 cm. Uniform myometrial echoes are normal. Endometrial thickness measuring-8 mm.

No focal lesion was noted.

OVARIES : Both ovaries are normal in size.

Right ovary measures :3.4 x 2.4 cm.

Left ovary measures :3.0 x 2.0 cm.

No free fluid is seen in the peritoneum. No lymphadenopathy.

Patient Name : Mrs. KUMARI POONAM

Age/Gender : 39 Y/F

IMPRESSION : NORMAL STUDY.

Please Note :No preparation done before scanning.

(The sonography findings should always be considered in correlation with the clinical and other investigation finding where applicable.) It is only a professional opinion, Not valid for medico legal purpose.

Dr. KUSUMA JAYARAM
MBBS,DMRD
Radiology

Patient Name : Mrs. KUMARI POONAM

Age/Gender : 39 Y/F

UHID/MR No. : CJPN.0000088651

OP Visit No : CJPNOPV178998

Sample Collected on :

Reported on : 14-10-2023 09:59

LRN# : RAD2125096

Specimen :

Ref Doctor : SELF

Emp/Auth/TPA ID : 7975053629

DEPARTMENT OF RADIOLOGY

X-RAY CHEST PA

Both lung fields and hila are normal .

No obvious active pleuro-parenchymal lesion seen .

Both costophrenic and cardiophrenic angles are clear .

Both diaphragms are normal in position and contour .

Thoracic wall and soft tissues appear normal.

CONCLUSION :

No obvious abnormality seen.

Dr. KUSUMA JAYARAM

MBBS,DMRD

Radiology