



anushikha
21.09.2022 08:35:54



भारत सरकार
GOVERNMENT OF INDIA



अनुशिखा बेनज़ीर
Anushikha Benazeer
जन्म तिथि/ DOB: 23/06/1992
महिला / FEMALE



2251 6593 7837

आधार-आम आदमी का अधिकार

COMPANY

center

Blow

urine, eeg, xray, mer

AUD, ECG, XRAY

INVESTIGATION

TIME

09:00

09:30

09:30

09:30

REMARK

X Ankl

AltGr

Fn



REVIVAL DIAGNOSTICS



HEALTH CHECK-UP SUMMARY

Name: Anushikha Banazeer.

Date: 21/09/2022

Email ID:

Sex: Female Age: 30 Years Contact No: 9462879214 Remarks:

Under-weight	—
Normal	—
Over-weight	✓

i> **BMI**

Height (in Cm) : <u>147</u>	Weight (in Kg) : <u>64</u>	BMI: <u>29.6</u>
-----------------------------	----------------------------	------------------

ii> **Blood Pressure & Pulse**

110/74 mm/hg
84 /min. Regular

If high or low, whether the person is on medication : YES / NO

iii> **Blood Tests & Lung Function Remarks**

RS }
CVS }
CNS }

If abnormal, whether the person is on medication : YES / NO

iv> **Eye Test Remarks**

Eye test Rt 6/6 Lt 6/6
Color Vision: N

v> **Heart Disease**

Whether any specific heart ailment detected (ECG findings) :
Normal

vi> **Any other problems needing attention / Overall Assessment :**

NO

Revival Diagnostic
401, Aqua Corridor,
B/s. Star Bazar, Surat-395009
Mo. 91062-28601

Chirag Patel
Signature of the Doctor
Dr. Chirag Patel
M.B.B.S. G-49432

Anushikha Banazeer

Laboratory Test Result are Subject to technical limitation and should be clinically correlate for final diagnosis



DEPARTMENT OF OPHTHALMOLOGY

NAME: Amushikha Banazeer SEX: Female
BIRTHDATE: 23/06/2022 AGE: 30

EYE TEST:

1. VISION:

RIGHT EYE - 6/6
LEFT EYE - 6/6

2. COLOR VISION:

RIGHT EYE - (2)
LEFT EYE - (2)

3. FUNDUS:

RIGHT EYE - (2)
LEFT EYE - (2)

REMARKS:

(2) *Handwritten signature*

Revival Diagnostic

401, Aqua Corridor,
B/s. Star Bazar, Surat-395009
Mo. 91062-28601

Ophthalmologist/Optomtrist

Laboratory Test Result are Subject to technical limitation and should be clinically correlate for final diagnosis

4th Floor, Aqua Corridor, Hazira Road, Adajan Paal, Surat-395009.

0261 2747788

revivaldiagnostics.surat@gmail.com

www.revivaldiagnostics.com

This medical report is not intended for medico-legal purposes.



Dental Assessment Form

NAME
AGE

Anushikha Banazeer
30

DATE
SEX

21/09/2022
Female

* CHIEF COMPLAINT

A CLINICAL FEATURES :- normal

1 CAVIES :-
2 MISSING TOOTH :- } ②
3 MALOCCLUSION :-
4 FILLING :- }

B DIAGNOSIS :- normal

C PERSONAL HISTORY :- Hygienic

D PROVISIONAL D/G :- NO

E MEDICAL HISTORY :- NO

F FINAL D/G :- normal

G TREATMENT PLAN :- NO

CLINT SIGN

① Anushikha Banazeer

Revival Diagnostic

401 Aqua Corridor,
B/s. Station, Surat-395009
Mo. 91062-28601

Laboratory Test Result are Subject to technical limitation and should be clinically correlate for final diagnosis

4th Floor, Aqua Corridor, Hazira Road, Adajan Paal, Surat-395009.

0261 2747788

revivaldiagnostics.surat@gmail.com

www.revivaldiagnostics.com

This medical report is not intended for medico-legal purposes.



Name	ANUSHIKHA BENAZEER	Age/Gender	30Yrs/Female
Reg No.	1854/22	Receipt No	1550
Referred By	BOB - MEDI WHEEL(PKG10000241)	Mode of Payment	CREDIT
Collection Type	CENTER	Collection DateTime	21-Sep-2022 08:37 AM

BLOOD GROUP - 2109224 Released at 21-Sep-2022 12:56 PM

Parameter	Result	Biological Ref.Range	Method
-Blood Group	"B"		
-Rh Factor	POSITIVE		

CBC - 2109222 Released at 21-Sep-2022 02:40 PM

Parameter	Result	Biological Ref.Range	Method
-Haemoglobin	11.8 gm/dL	L (12 - 16 gm/dL)	Auto
-RBC Count	4.62 mill/cumm	(4.2 - 5.4 mill/cumm)	Auto
-Total WBC Count	9900 /cumm	(4000 - 10000 /cumm)	Auto
-Platelet Count	3.13 lakh/cumm	(1.5 - 4.5 lakh/cumm)	Auto

Blood Indices

-HCT	37.8 %	L (40 - 55 %)	Auto
-MCV	81.7 fl	(80 - 92 fl)	Auto
-MCH	25.5 pg	L (27 - 31 pg)	Auto
-MCHC	31.2 gm/dL	L (32 - 36 gm/dL)	Auto
-RDW	13.5 %	(11 - 15 %)	Auto

Diff WBC Count

-Polymorphs	60 %	(40 - 80 %)	Microscopically
-Lymphocytes	35 %	(20 - 40 %)	Microscopically
-Eosinophils	03 %	(1 - 6 %)	Microscopically
-Monocytes	02 %	(2 - 7 %)	Microscopically
-Basophils	00 %	(0 - 1 %)	Microscopically
-PLATELET ON SMEAR	Adequate		Microscopically
-MALARIAL PARASITES	Malarial Parasites Not Detected		Microscopically

[Test performed on Fully Automated Hematology Analyzer ERBA H-360]

Revival Diagnostic
401, Aqua Corridor,
B/s. Star Bazar, Surat-395009.
Mo. 91062-28601

Dr. Mihir Icecreamwala
M.B.B.S., DPB.(PATH AND BACT)

Laboratory Test Result are Subject to technical limitation and should be clinically correlate for final diagnosis

4th Floor, Aqua Corridor, Hazira Road, Adajan Paal, Surat-395009.

0261 2747788

revivaldiagnostics.surat@gmail.com

www.revivaldiagnostics.com

This medical report is not intended for medico-legal purposes.

REVIVAL DIAGNOSTICS



Name	ANUSHIKHA BENAZEER	Age/Gender	30Yrs/Female
Reg No.	1854/22	Receipt No	1550
Referred By	BOB - MEDI WHEEL(PKG10000241)	Mode of Payment	CREDIT
Collection Type	CENTER	Collection DateTime	21-Sep-2022 08:37 AM

ESR - 2109222 Released at 21-Sep-2022 02:40 PM

Parameter	Result	Biological Ref.Range	Method
-E.S.R	06 mm/hr	(3 - 15 mm/hr)	



Revival Diagnostic
401, Aqua Corridor,
B/s. Star Bazar, Surat-395009.
Mo. 91062-28601

Dr. Mihir Icecreamwala
M.B.B.S., DPB.(PATH AND BACT)

Laboratory Test Result are Subject to technical limitation and should be clinically correlate for final diagnosis

📍 4th Floor, Aqua Corridor, Hazira Road, Adajan Paal, Surat-395009.
☎ 0261 2747788 ✉ revivaldiagnostics.surat@gmail.com 🌐 www.revivaldiagnostics.com

This medical report is not intended for medico-legal purposes.



Name	ANUSHIKHA BENAZEER	Age/Gender	30Yrs/Female
Reg No.	1854/22	Receipt No	1550
Referred By	BOB - MEDI WHEEL(PKG10000241)	Mode of Payment	CREDIT
Collection Type	CENTER	Collection DateTime	21-Sep-2022 08:37 AM

FBS (Fasting Blood Sugar) - 2109223 Released at 21-Sep-2022 02:39 PM

Parameter	Result	Biological Ref.Range	Method
-Fasting Blood Sugar (FBS)	98 mg/dL	70-100 mg/dl Impaired Tolerance:100-125 Diabetes Mellitus:>=126 (On more than one occasion) (American diabetes association guidelines 2022)	GOD POD
-Fasting Urine Sugar	Absent		Dipstick Benedict
-Fasting Urine Acetone	Absent		Dipstick Rothera

[Test performed on Fully Automated Biochemistry Analyzer ERBA EM200]

PPBS - 2109223 Released at 21-Sep-2022 02:38 PM

Parameter	Result	Biological Ref.Range	Method
-PPBS	117 mg/dL	(90 - 140 mg/dL)	
-PP2BS URINE SUGAR	Absent		Immunochromatography assay (Nano Diagtech USA)
-PP2BS URINE ACETONE	Absent		Immunochromatography assay (Nano Diagtech USA)

DIAGNOSTICS

Revival Diagnostic
401, Aqua Corridor,
B/s. Star Bazar, Surat-395009.
Mo. 91062-28601

Dr. Mihir Icecreamwala
M.B.B.S., DPB.(PATH AND BACT)

Laboratory Test Result are Subject to technical limitation and should be clinically correlate for final diagnosis



Name	ANUSHIKHA BENAZEER	Age/Gender	30Yrs/Female
Reg No.	1854/22	Receipt No	1550
Referred By	BOB - MEDI WHEEL(PKG10000241)	Mode of Payment	CREDIT
Collection Type	CENTER	Collection DateTime	21-Sep-2022 08:37 AM

HBA1C - 2109222 Released at 21-Sep-2022 02:38 PM

Parameter	Result	Biological Ref.Range	Method
-HBA1C	5.1 %	HbA1C Degree of Glucose Control <5.6 % Non Diabetics 5.7 - 6.4 % Prediabetics > =6.5 % Diabetics (REF:Wallace, 11th Edition) REMARKS: 6 - 7 % Excellent Control 7 - 8 % Good Control 8 - 10 % Unsatisfactory Control >10 % Poor Control	Boronate Affinity
-Method[]	High Performance Liquid Chromatography (HPLC)		

DIAGNOSTICS

Revival Diagnostic
401, Aqua Corridor,
B/s. Star Bazar, Surat-395009.
Mo. 91062-28601

Dr. Mihir Icecreamwala
M.B.B.S., DPB.(PATH AND BACT)

Laboratory Test Result are Subject to technical limitation and should be clinically correlate for final diagnosis



Name	ANUSHIKHA BENAZEER	Age/Gender	30Yrs/Female
Reg No.	1854/22	Receipt No	1550
Referred By	BOB - MEDI WHEEL(PKG10000241)	Mode of Payment	CREDIT
Collection Type	CENTER	Collection DateTime	21-Sep-2022 08:37 AM

Lipid Profile - 2109224 Released at 21-Sep-2022 02:39 PM

Parameter	Result	Biological Ref.Range	Method
-Serum Cholesterol	192 mg/dL	Desirable < 200 mg/dl Borderline High : 200-239 mg/dl High : > 240 mg/dl	CHOD-PAP
-Serum Triglyceride	278 mg/dL	H Normal < 150 mg/dl Borderline High : 150 - 159 mg/dl High : 200 - 499 mg/dl Very High : 500 mg/dl	GPO-POD Method
-Serum HDLD(Direct)	41 mg/dL	Normal :> 55 mg/dl Borderline : 35-55 mg/dl Undesirable: < 35 mg/dl	PVS-PEGME Precipitation with CHOD-POD
-Serum VLDL	56 mg/dL	H (5 - 30 mg/dL)	Calculated
-Serum LDL(Direct)	95 mg/dL	Optimal:< 100 mg/dl Above Optimal : 100- 129 mg/dl Borderline High : 130-159 mg/dl High : > 160-189mg/dl Very High : >190 mg/dl	Calculated
-Chol/HDL	4.68	Low risk: <3.8 Medium Risk: 3.8 to 5.9 High Risk: > 6	Calculated
-LDL/Chol	2.01	Low risk: <3.55 Medium Risk: 3.55 to 4.0 High Risk: > 6	Calculated

[Test performed on Fully Automated Biochemistry Analyzer ERBA EM200]

Revival Diagnostics
401, Aqua Corridor,
B/s. Star Bazar, Surat-395009.
Mo. 91062-28601

Dr. Mihir Icecreamwala
M.B.B.S., DPB.(PATH AND BACT)

Laboratory Test Result are Subject to technical limitation and should be clinically correlate for final diagnosis



Name	ANUSHIKHA BENAZEER	Age/Gender	30Yrs/Female
Reg No.	1854/22	Receipt No	1550
Referred By	BOB - MEDI WHEEL(PKG10000241)	Mode of Payment	CREDIT
Collection Type	CENTER	Collection DateTime	21-Sep-2022 08:37 AM

TOTAL PROTEIN - 2109224 Released at 21-Sep-2022 02:38 PM

Parameter	Result	Biological Ref.Range	Method
-Protein	7.1 g/dL	(6.4 - 8.3 g/dL)	Biuret
-Albumin (ALB)	4.0 gm/dL	(3.5 - 5.2 gm/dL)	BCG
-Globulin	3.1 gm/dL	(2.3 - 3.6 gm/dL)	Calculated
-A/G Ratio	1.31 gm/dL	(1 - 2.3 gm/dL)	Calculated

Bilirubin - 2109224 Released at 21-Sep-2022 02:39 PM

Parameter	Result	Biological Ref.Range	Method
-Serum Total Bilirubin	0.2 mg/dL	(0 - 1.3 mg/dL)	DIAZO
-Serum Direct Bilirubin	0.1 mg/dL	(0 - 0.4 mg/dL)	DIAZO
-Serum InDirect Bilirubin	0.1 mg/dL	(0.1 - 1.3 mg/dL)	Calculated

SGPT - 2109224 Released at 21-Sep-2022 02:39 PM

Parameter	Result	Biological Ref.Range	Method
-SGPT(ALT)	16 U/L	(5 - 45 U/L)	IFCC, Kinetic Without Pyridoxal Phosphate

SGOT - 2109224 Released at 21-Sep-2022 02:39 PM

Parameter	Result	Biological Ref.Range	Method
-SGOT (AST)	13 U/L	(0 - 35 U/L)	IFCC, Without Pyridoxal Phosphate

Alkaline Phosphatase - 2109224 Released at 21-Sep-2022 02:39 PM

Parameter	Result	Biological Ref.Range	Method
-Alkaline Phosph.	67 U/L	(42 - 128 U/L)	ALP-AMP

Gamma-glutamyl Transferase (GGT) - 2109224 Released at 21-Sep-2022 02:40 PM

Parameter	Result	Biological Ref.Range	Method
-GGT	25 U/L	(5 - 50 U/L)	Glupa-C

Creatinine - 2109224 Released at 21-Sep-2022 02:39 PM

Parameter	Result	Biological Ref.Range	Method
-Creatinine	0.6 mg/dL	(0.6 - 1.14 mg/dL)	ENZYMATIC

Revival Diagnostic
401, Aqua Corridor,
B/s. Star Bazar, Surat-395009.
Mo. 91062-28601

Dr. Mihir Icecreamwala
M.B.B.S., DPB.(PATH AND BACT)

Laboratory Test Result are Subject to technical limitation and should be clinically correlate for final diagnosis

REVIVAL DIAGNOSTICS



Name	ANUSHIKHA BENAZEER	Age/Gender	30Yrs/Female
Reg No.	1854/22	Receipt No	1550
Referred By	BOB - MEDI WHEEL(PKG10000241)	Mode of Payment	CREDIT
Collection Type	CENTER	Collection DateTime	21-Sep-2022 08:37 AM

BUN - 2109224 Released at 21-Sep-2022 02:39 PM

Parameter	Result	Biological Ref.Range	Method
-Blood Urea Nitrogen (BUN)	12 mg/dL	(6 - 20 mg/dL)	Calculated

Uric Acid - 2109221 Released at 21-Sep-2022 02:39 PM

Parameter	Result	Biological Ref.Range	Method
-Uric Acid	5.4 mg/dL	(3.5 - 7.2 mg/dL)	Uricase-POD

Revival Diagnostic
401, Aqua Corridor,
E/s. Star Bazar, Surat-395009.
Mo. 91062-28601

Dr. Mihir Icecreamwala
M.B.B.S., DPB.(PATH AND BACT)

Laboratory Test Result are Subject to technical limitation and should be clinically correlate for final diagnosis

📍 4th Floor, Aqua Corridor, Hazira Road, Adajan Paal, Surat-395009.
☎ 0261 2747788 ✉ revivaldiagnostics.surat@gmail.com 🌐 www.revivaldiagnostics.com

This medical report is not intended for medico-legal purposes.



Name	ANUSHIKHA BENAZEER	Age/Gender	30Yrs/Female
Reg No.	1854/22	Receipt No	1550
Referred By	BOB - MEDI WHEEL(PKG10000241)	Mode of Payment	CREDIT
Collection Type	CENTER	Collection DateTime	21-Sep-2022 08:37 AM

Urine Routine & Micro Examination - 2109226 Released at 21-Sep-2022 12:34 PM

Parameter	Result	Biological Ref.Range	Method
Physical Examination			
-Quantity	30		Manual
-Colour	Pale Yellow	Pale Yellow	Manual
-Appearance	Clear	Clear	Manual
-Reaction (pH)	Acidic		Dipstick
-Specific Gravity	1.020		Dipstick
Chemical Examination			
-Proteins.	Absent		Dipstick
-Sugar	Absent		Dipstick
-Acetone.	Absent		Dipstick
-Bile Salts	Absent	Absent	Dipstick
-Bile Pigments	Absent	Absent	Dipstick
-Occult Blood Test (OBT).	Negative		Dipstick
Microscopic Examination			
-Pus Cells	2-3		Microscopically
-Red Blood Cells	Absent		Microscopically
-Epithelial Cells	1-2		Microscopically
-Bacteria.	Absent		Microscopically
-Crystals	Absent	Absent	Microscopically
-Others	NIL	Absent	Microscopic Examination

Revival Diagnostic

401, ...
B/s. Star Bazar, Surat-395009.
Mo. 91062-28601

Dr. Mihir Icecreamwala
M.B.B.S., DPB.(PATH AND BACT)

Laboratory Test Result are Subject to technical limitation and should be clinically correlate for final diagnosis



Name	ANUSHIKHA BENAZEER	Age/Gender	30Yrs/Female
Reg No.	1854/22	Receipt No	1550
Referred By	BOB - MEDI WHEEL(PKG10000241)	Mode of Payment	CREDIT
Collection Type	CENTER	Collection DateTime	21-Sep-2022 08:37 AM

Stool Examination - 2109225 Released at 21-Sep-2022 02:38 PM

Parameter	Result	Biological Ref.Range	Method
-Consistency.	Semi-Solid		Manual

Physical Examination

-Colour..	Brown		Manual
-Mucus..	Absent		Manual
-Pus..	Absent		Manual
-Blood..	Absent		Manual

Chemical Examination

-Occult Blood..	Absent		
-Reducing Substance..	Absent		

Microscopic Examination

-Ova..	Absent		
-Cysts..	Absent		
-Trophozoites..	Absent		
-Larva..	Absent		
-Red Blood Cells..	Absent		
-Macrophage cells..	Absent		
-Vegetable Cells..	Absent		
-Crystals..	Absent		
-Fat..	Absent		
-Bacteria..	Absent		
-Darting Motility..	Not Seen		

Revival Diagnostic
401, Aq
B/s. Star Bazar, 395009.
Mo. 91062-28601

Dr. Mihir Icecreamwala
M.B.B.S., DPB.(PATH AND BACT)

Laboratory Test Result are Subject to technical limitation and should be clinically correlate for final diagnosis



Name	ANUSHIKHA BENAZEER	Age/Gender	30Yrs/Female
Reg No.	1854/22	Receipt No	1550
Referred By	BOB - MEDI WHEEL(PKG10000241)	Mode of Payment	CREDIT
Collection Type	CENTER	Collection DateTime	21-Sep-2022 08:37 AM

Total T3 T4 TSH - 2109224 Released at 21-Sep-2022 02:39 PM

Parameter	Result	Biological Ref.Range	Method
-Total T3	1.01 ng/ml	(0.87 - 1.78 ng/ml)	Fluorescence Enzyme Immunoassay
-Total T4	7.32 ug/dl	(4.6 - 11 ug/dl)	Fluorescence Enzyme Immunoassay
-TSH	0.95 uIU/ml	0.50 - 5.50 uIU/ml 5.5 to 15 ul U/ml - Suggested Clinical co-relation or Repeat test with new sample as physiological factors can give falsely high TSH Above 15uIU/ml Hypothyroid PREGNANT WOMEN normal ranges for TSH: 1st Trimester : 0.0878 - 2.8293 uIU/ml 2nd Trimester : 0.1998 - 2.7915 uIU/ml 3rd Trimester : 0.307 - 2.9028 uIU/ml Ref: TIETZ Fundamentals of Clinical Chemistry	Fluorescence Enzyme Immunoassay

[Test performed on Fully Automated Immunology Analyzer Maglumi-600]

Revival Diagnostic
401, Aqua Corridor,
B/s. Star Bazar, Surat-395009.
Mo. 91062-28601

Dr. Mihir Icecreamwala
M.B.B.S., DPB.(PATH AND BACT)

Laboratory Test Result are Subject to technical limitation and should be clinically correlate for final diagnosis



Protocol : BRUCE

Objective : FOR TESTING PURPOSE ONLY

Stage	StageTime (Min:Sec)	PhaseTime (Min:Sec)	Speed (kmph)	Grade (%)	METs	H.R. (bpm)	B.P. (mmHg)	R.P.P. x100	PVC	Comments
Supine					1.0	82	110/74	90	-	
Standing					1.0	78	110/74	85	-	
HV					1.0	90	110/74	99	-	
EXStart					1.0	90	110/74	99	-	
Stage 1	3:00	3:01	2.7	10.0	4.6	120	110/80	132	-	
Stage 2	3:00	6:01	4.0	12.0	7.0	142	130/80	184	-	
PeakEx	1:24	7:25	5.5	14.0	8.5	166	166/90	275	-	
Recovery	1:00		0.0	0.0	1.1	142	166/90	235	-	
Recovery	2:00		0.0	0.0	1.0	112	140/80	156	-	
Recovery	3:00		0.0	0.0	1.0	98	120/80	117	-	
Recovery	3:16		0.0	0.0	1.0	95	110/80	104	-	

Medication : Nil

History : Nil

Test End Reason : Test Complete

Findings :

The patient exercised according to BRUCE for 7:25, achieving a work level of Max METS:8.5. Resting heart rate initially 82 bpm, rose to a maximum heart rate of 166 bpm which represents 87% of maximum age predicted heart rate. Resting blood pressure 110/74 mmhg, rose to a maximum blood pressure of 166/90 mmhg. The exercise stress test was stopped due to Test Complete

Parameters :

Exercise Time : 7:25 minutes

Max HR attained : 166 bpm 87% of Max Predictable HR 190

Max BP : 166/90(mmHg)

WorkLoad attained : 8.5 (Fair Effort Tolerance)

NOsignificant ST segment changes noted during exercise or recovery.

NOAngina/Arrhythmia/S3/murmur

Final Impression : Test is negative for inducible ischaemia.

Advice/Comments:

Handwritten signature

Revival Diagnostic
401, Aqua Corridor,
B/S. Star Bazar, Surat-395009
Mo. 91062-28601

DR. ADITI PATEL
M.B.S., D. CARD (MUM)
CLINICAL CARDIOLOGIST
REG.NO.S-42901

12 Lead + Comparison



REVIVAL DIAGNOSTICS
 4TH FLOOR, AQUA CORRIDOE, NEAR STAR BAZAR, ADAJAN- 395009, SURAT
 2995/ANUSHIKHA BANAZER
 30 Yrs/Female
 64 Kg/147 Cms

MPHR: 43% of 190
 Speed: 0.0 kmph
 Grade: 0.0%

HR: 82 bpm
 METS: 1.0
 BP: 110/74

SUPINE
 10.0 mm/mV
 25 mm/Sec.

Ex Time 00:37
 BLC : On
 Notch : On





12 Lead + Comparison

REVIVAL DIAGNOSTICS
 4TH FLOOR, AQUA CORRIDOE, NEAR STAR BAZAR, ADAJAN- 395009, SURAT
 2995/ANUSHIKHA BANAZEER
 30 Yrs/Female
 64 Kg/147 Cms
 Date: 21-Sep-2022 09:47:03 AM

HR: 81 bpm
 METS: 1.0
 BP: 110/74

MPHR: 42% of 190
 Speed: 0.0 kmph
 Grade: 0.0%

Raw ECG
 BRUCE
 (1.0-100)Hz

STANDING
 10.0 mm/mV
 25 mm/Sec.



12 Lead + Comparison



REVIVAL DIAGNOSTICS
 4TH FLOOR, AQUA CORRIDOE, NEAR STAR BAZAR, ADAJAN- 395009, SURAT
 2995/ANUSHIKHA BANAZEER
 30 Yrs/Female
 64 Kg/147 Cms

Date: 21-Sep-2022 09:47:03 AM

MPHR: 46% of 190
 Speed: 0.0 kmph
 Grade: 0.0%

Raw ECG
 BRUCE
 (1.0-100)HZ

Ex Time 01:13
 BLC :On
 Notch :On

HV
 10.0 mm/mV
 25 mm/Sec.

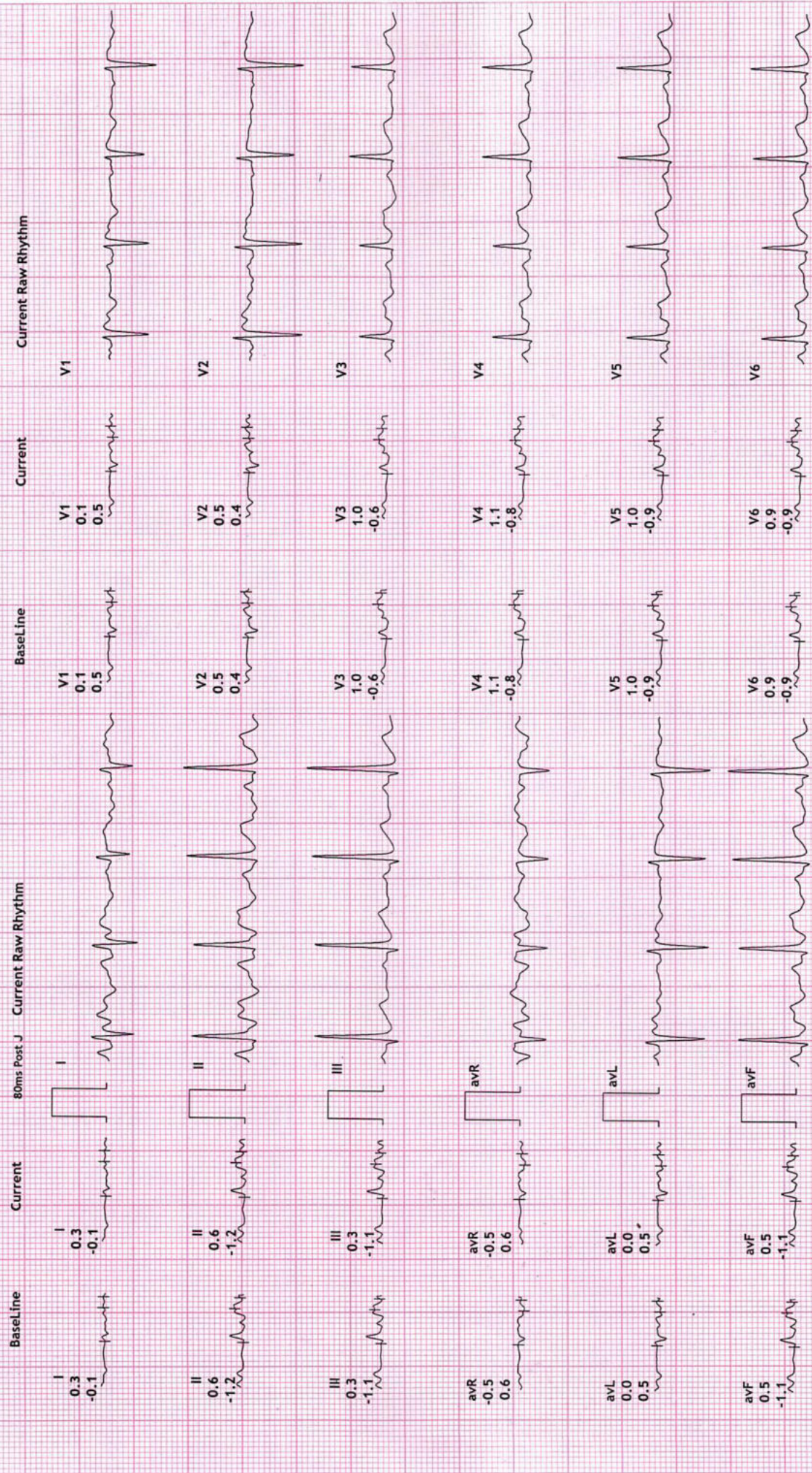

REVIVAL DIAGNOSTICS

4TH FLOOR, AQUA CORRIDOE, NEAR STAR BAZAR, ADAJAN- 395009, SURAT

2995/ANUSHIKHA BANAZEER
30 Yrs/Female
64 Kg/147 Cms

HR: 90 bpm
METS: 1.0
BP: 110/74

MPHR:-47% of 190
Speed: 0.0 kmph
Grade: 0.0%

Date: 21-Sep-2022 09:47:03 AM

12 Lead + Comparison

Raw ECG
BRUCE
(1.0-100)Hz

Ex Time 00:00
BLC :On
Notch :On

ExStrt
10.0 mm/mV
25 mm/Sec.

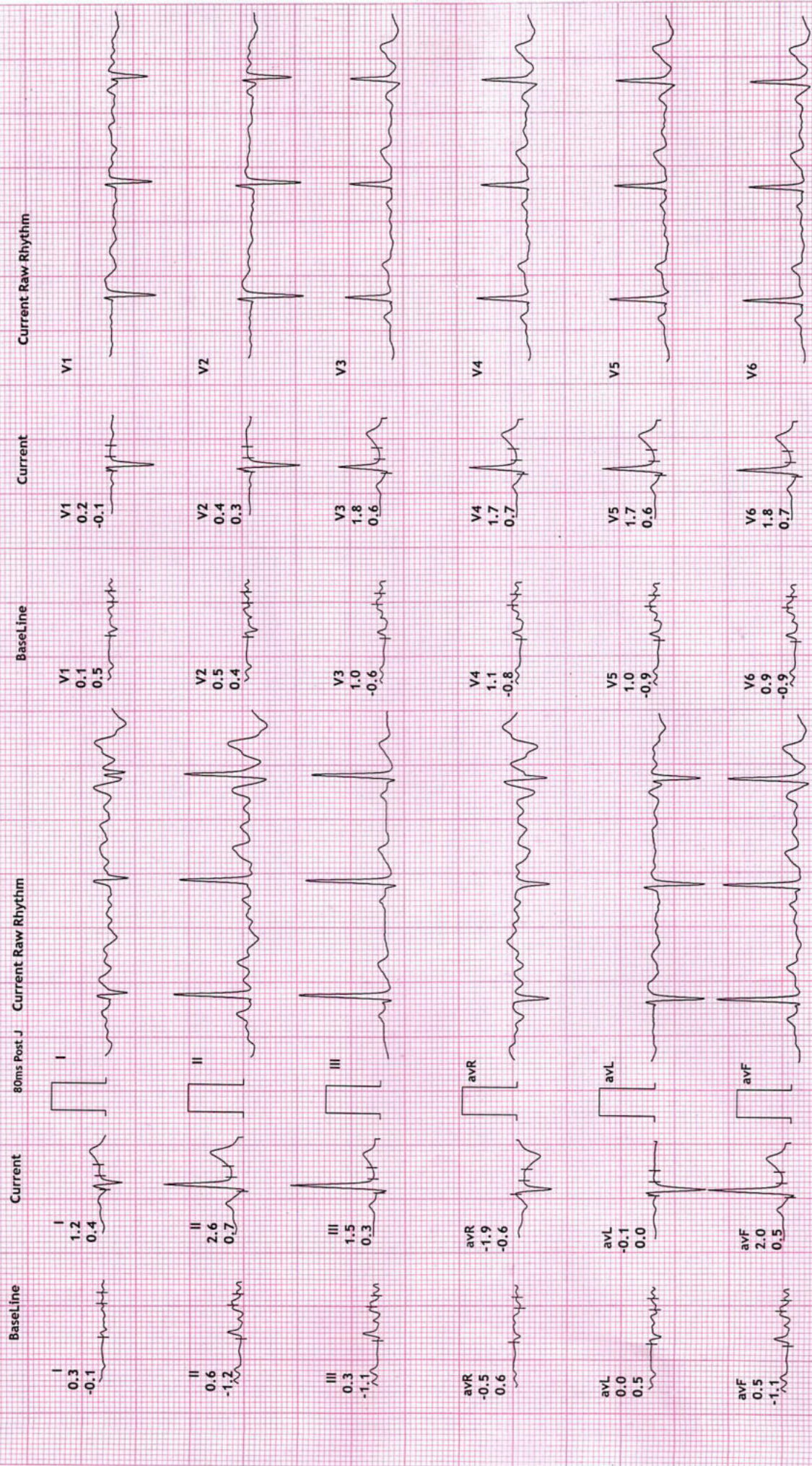



Stage 1 (03:00)
10.0 mm/mV
25 mm/Sec.

12 Lead + Comparison

REVIVAL DIAGNOSTICS
4TH FLOOR, AQUA CORRIDOE, NEAR STAR BAZAR, ADAJAN- 395009, SURAT
2995/ANUSHIKHA BANAZER
30 Yrs/Female
64 Kg/147 Cms
Date: 21-Sep-2022 09:47:03 AM

MPHR: 63% of 190
Speed: 2.7 kmph
Grade: 10.0%

Raw ECG
BRUCE
(1.0-100)HZ

Ex Time 03:00
BLC : On
Notch : On

80ms Post J
Current Raw Rhythm

BaseLine
Current
I
0.3
-0.1

II
0.6
-1.2

III
0.3
-1.1

avR
-0.5
0.6

avL
0.0
0.5

avF
0.5
-1.1

V1
0.0
-0.5

V2
0.5
0.3

V3
0.6
0.6

V4
0.8
0.8

V5
0.4
0.7

V6
0.6
0.7

Current Raw Rhythm

BaseLine

V1
0.1
0.5

V2
0.5
0.4

V3
1.0
-0.6

V4
1.1
-0.8

V5
1.0
-0.9

V6
0.9
-0.9

Current Raw Rhythm

BaseLine

V1
0.0
-0.5

V2
0.5
0.3

V3
0.6
0.6

V4
0.8
0.8

V5
0.4
0.7

V6
0.6
0.7

Current Raw Rhythm

BaseLine

V1
0.1
0.5

V2
0.5
0.4

V3
1.0
-0.6

V4
1.1
-0.8

V5
1.0
-0.9

V6
0.9
-0.9

Current Raw Rhythm

BaseLine

V1
0.0
-0.5

V2
0.5
0.3

V3
0.6
0.6

V4
0.8
0.8

V5
0.4
0.7

V6
0.6
0.7

Current Raw Rhythm

BaseLine

V1
0.1
0.5

V2
0.5
0.4

V3
1.0
-0.6

V4
1.1
-0.8

V5
1.0
-0.9

V6
0.9
-0.9

Current Raw Rhythm

BaseLine

V1
0.0
-0.5

V2
0.5
0.3

V3
0.6
0.6

V4
0.8
0.8

V5
0.4
0.7

V6
0.6
0.7

Current Raw Rhythm

BaseLine

V1
0.1
0.5

V2
0.5
0.4

V3
1.0
-0.6

V4
1.1
-0.8

V5
1.0
-0.9

V6
0.9
-0.9

Current Raw Rhythm

BaseLine

V1
0.0
-0.5

V2
0.5
0.3

V3
0.6
0.6

V4
0.8
0.8

V5
0.4
0.7

V6
0.6
0.7

Current Raw Rhythm

BaseLine

V1
0.1
0.5

V2
0.5
0.4

V3
1.0
-0.6

V4
1.1
-0.8

V5
1.0
-0.9

V6
0.9
-0.9

Current Raw Rhythm

BaseLine

V1
0.0
-0.5

V2
0.5
0.3

V3
0.6
0.6

V4
0.8
0.8

V5
0.4
0.7

V6
0.6
0.7

Current Raw Rhythm

BaseLine

V1
0.1
0.5

V2
0.5
0.4

V3
1.0
-0.6

V4
1.1
-0.8

V5
1.0
-0.9

V6
0.9
-0.9

Current Raw Rhythm

BaseLine

V1
0.0
-0.5

V2
0.5
0.3

V3
0.6
0.6

V4
0.8
0.8

V5
0.4
0.7

V6
0.6
0.7

Current Raw Rhythm

BaseLine

V1
0.1
0.5

V2
0.5
0.4

V3
1.0
-0.6

V4
1.1
-0.8

V5
1.0
-0.9

V6
0.9
-0.9

Current Raw Rhythm

BaseLine

V1
0.0
-0.5

V2
0.5
0.3

V3
0.6
0.6

V4
0.8
0.8

V5
0.4
0.7

V6
0.6
0.7

Current Raw Rhythm

BaseLine

V1
0.1
0.5

V2
0.5
0.4

V3
1.0
-0.6

V4
1.1
-0.8

V5
1.0
-0.9

V6
0.9
-0.9

Current Raw Rhythm

BaseLine

V1
0.0
-0.5

V2
0.5
0.3

V3
0.6
0.6

V4
0.8
0.8

V5
0.4
0.7

V6
0.6
0.7

Current Raw Rhythm

BaseLine

V1
0.1
0.5

V2
0.5
0.4

V3
1.0
-0.6

V4
1.1
-0.8

V5
1.0
-0.9

V6
0.9
-0.9

Current Raw Rhythm

BaseLine

V1
0.0
-0.5

V2
0.5
0.3

V3
0.6
0.6

V4
0.8
0.8

V5
0.4
0.7

V6
0.6
0.7

Current Raw Rhythm

BaseLine

V1
0.1
0.5

V2
0.5
0.4

V3
1.0
-0.6

V4
1.1
-0.8

V5
1.0
-0.9

V6
0.9
-0.9

Current Raw Rhythm

BaseLine

V1
0.0
-0.5

V2
0.5
0.3

V3
0.6
0.6

V4
0.8
0.8

V5
0.4
0.7

V6
0.6
0.7

Current Raw Rhythm

BaseLine

V1
0.1
0.5

V2
0.5
0.4

V3
1.0
-0.6

V4
1.1
-0.8

V5
1.0
-0.9

V6
0.9
-0.9

Current Raw Rhythm

BaseLine

V1
0.0
-0.5

V2
0.5
0.3

V3
0.6
0.6

V4
0.8
0.8

V5
0.4
0.7

V6
0.6
0.7

Current Raw Rhythm

BaseLine

V1
0.1
0.5

V2
0.5
0.4

V3
1.0
-0.6

V4
1.1
-0.8

V5
1.0
-0.9

V6
0.9
-0.9

Current Raw Rhythm

BaseLine

V1
0.0
-0.5

V2
0.5
0.3

V3
0.6
0.6

V4
0.8
0.8

V5
0.4
0.7

V6
0.6
0.7

Current Raw Rhythm

BaseLine

V1
0.1
0.5

V2
0.5
0.4

V3
1.0
-0.6

V4
1.1
-0.8

V5
1.0
-0.9

V6
0.9
-0.9

Current Raw Rhythm

BaseLine

V1
0.0
-0.5

V2
0.5
0.3

V3
0.6
0.6

V4
0.8
0.8

V5
0.4
0.7

V6
0.6
0.7

Current Raw Rhythm

BaseLine

V1
0.1
0.5

V2
0.5
0.4

V3
1.0
-0.6

V4
1.1
-0.8

V5
1.0
-0.9

V6
0.9
-0.9

Current Raw Rhythm

BaseLine

V1
0.0
-0.5

V2
0.5
0.3

V3
0.6
0.6

V4
0.8
0.8

V5
0.4
0.7

V6
0.6
0.7

Current Raw Rhythm

BaseLine

V1
0.1
0.5

V2
0.5
0.4

V3
1.0
-0.6

V4
1.1
-0.8

V5
1.0
-0.9

V6
0.9
-0.9

Current Raw Rhythm

BaseLine

V1
0.0
-0.5

V2
0.5
0.3

V3
0.6
0.6

V4
0.8
0.8

V5
0.4
0.7

V6
0.6
0.7

Current Raw Rhythm

BaseLine

V1
0.1
0.5

V2
0.5
0.4

V3
1.0
-0.6

V4
1.1
-0.8

V5
1.0
-0.9

V6
0.9
-0.9

Current Raw Rhythm

BaseLine

V1
0.0
-0.5

V2
0.5
0.3

V3
0.6
0.6

V4
0.8
0.8

V5
0.4
0.7

V6
0.6
0.7

Current Raw Rhythm

BaseLine

V1
0.1
0.5

V2
0.5
0.4

V3
1.0
-0.6

V4
1.1
-0.8

V5
1.0
-0.9

V6
0.9
-0.9

Current Raw Rhythm

BaseLine

V1
0.0
-0.5

REVIVAL DIAGNOSTICS

4TH FLOOR, AQUA CORRIDOE, NEAR STAR BAZAR, ADAJAN- 395009, SURAT

2995/ANUSHIKHA BANAZEEER

30 Yrs/Female

64 kg/147 Cms

Date: 21-Sep-2022 09:47:03 AM

HR: 142 bpm

METS: 7.0

BP: 130/80

MPHR: 74% of 190

Speed: 4.0 kmph

Grade: 12.0%

12 Lead + Comparison

Raw ECG

BRUCE

(1.0-100)Hz

Ex Time 06:00

BLC :On

Notch :On

Stage 2 (03:00

10.0 mm/mV

25 mm/Sec.

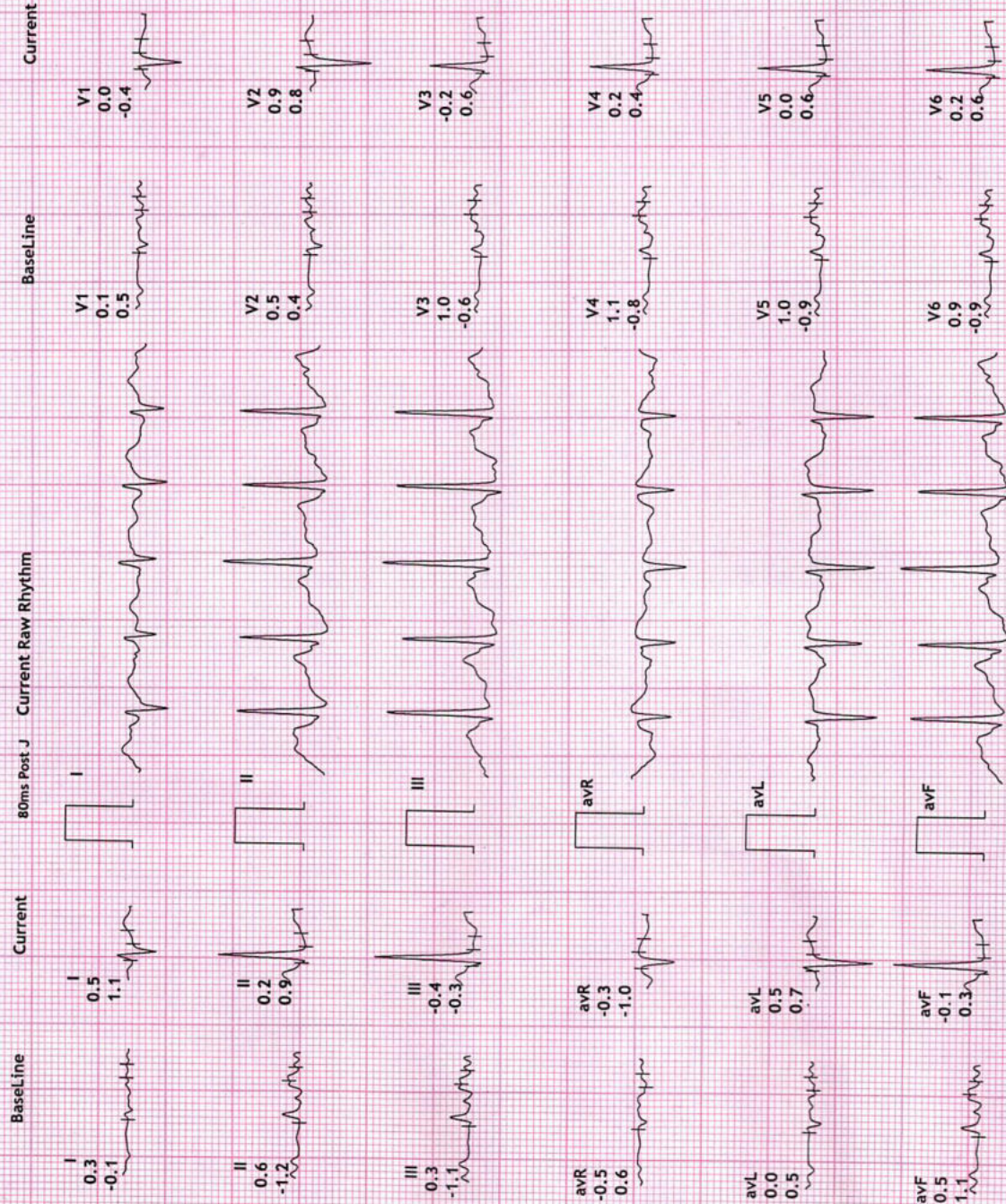

REVIVAL DIAGNOSTICS
 4TH FLOOR, AQUA CORRIDOE, NEAR STAR BAZAR, ADAJAN- 395009, SURAT
 2995/ANUSHIKHA BANAZER
 30 Yrs/Female
 64 Kg/147 Cms

12 Lead + Comparison

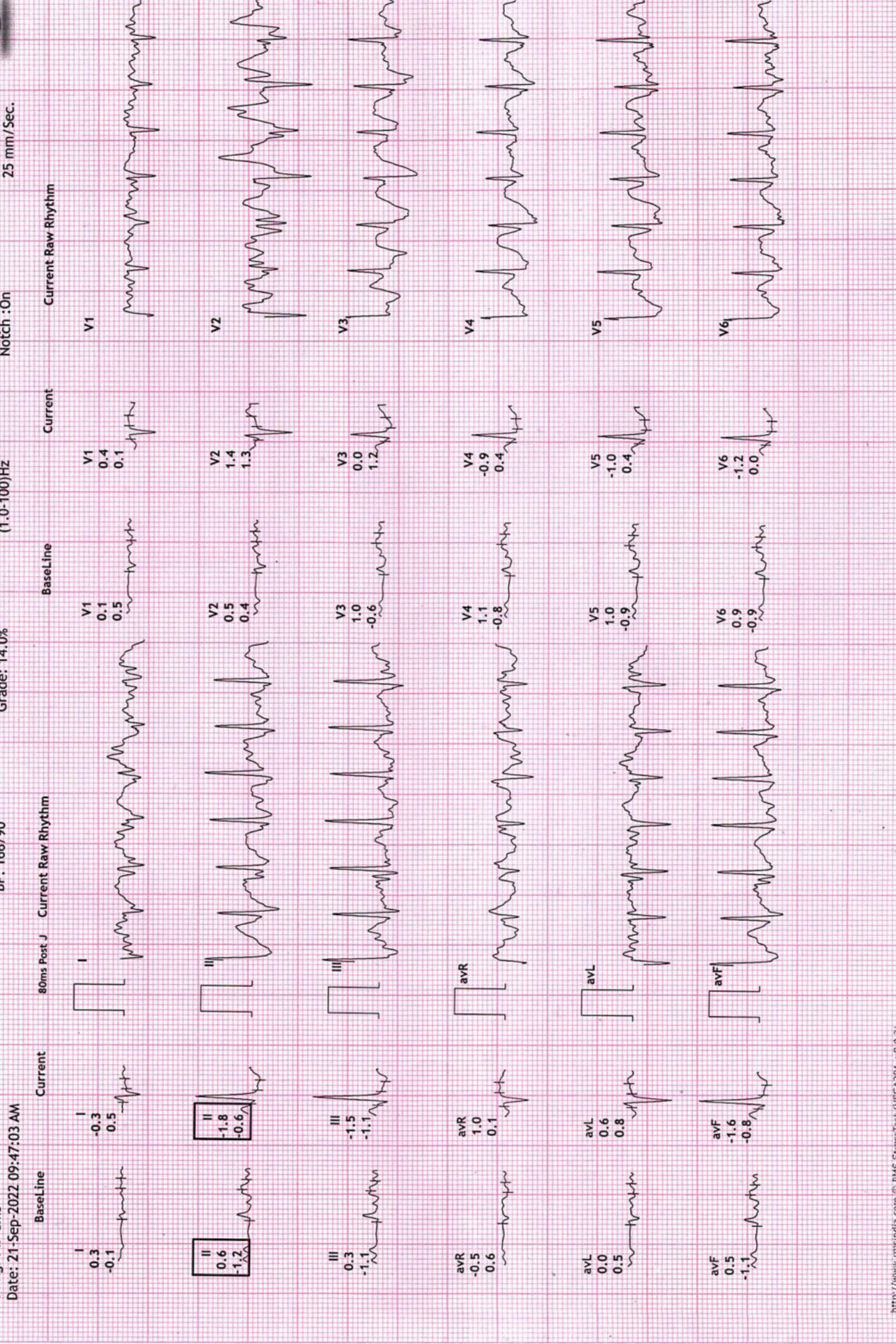

REVIVAL DIAGNOSTICS

4TH FLOOR, AQUA CORRIDOE, NEAR STAR BAZAR, ADAJAN- 395009, SURAT

2995/ANUSHIKHA BANAZEER

30 Yrs/Female

64 Kg/147 Cms

Date: 21-Sep-2022 09:47:03 AM

HR: 142 bpm

METS: 1.0

BP: 166/90

MPHR: 74% of 190

Speed: 0.0 kmph

Grade: 0.0%

Raw ECG

BRUCE

(1.0-100)Hz

Ex Time 07:24

BLC :On

Notch :On

Recovery : (01)

10.0 mm/mV

25 mm/Sec.

12 Lead + Comparison



12 Lead + Comparison

REVIVAL DIAGNOSTICS
 4TH FLOOR, AQUA CORRIDOE, NEAR STAR BAZAR, ADAJAN- 395009, SURAT
 2995/ANUSHIKHA BANAZEER
 30 Yrs/Female
 64 Kg/147 Cms

MPHR: 58% of 190
 Speed: 0.0 kmph
 Grade: 0.0%

HR: 112 bpm
 METS: 1.0
 BP: 140/80

Raw ECG
 BRUCE
 (1.0-100)Hz

Ex Time 07:24
 BLC :On
 Notch :On

Recovery : (02)
 10.0 mm/mV
 25 mm/Sec.



12 Lead + Comparison



REVIVAL DIAGNOSTICS
 4TH FLOOR, AQUA CORRIDOE, NEAR STAR BAZAR, ADAJAN- 395009, SURAT
 2995/ANUSHIKHA BANAZEER
 30 Yrs/Female
 64 Kg/147 Cms

MPHR: 51% of 190
 Speed: 0.0 kmph
 Grade: 0.0%

HR: 98 bpm
 METS: 1.0
 BP: 120/80

Date: 21-Sep-2022 09:47:03 AM

Recovery : (03)
 10.0 mm/mV
 25 mm/Sec.

Ex Time 07:24
 BLC : On
 Notch : On

Raw ECG
 BRUCE
 (1.0-100)HZ

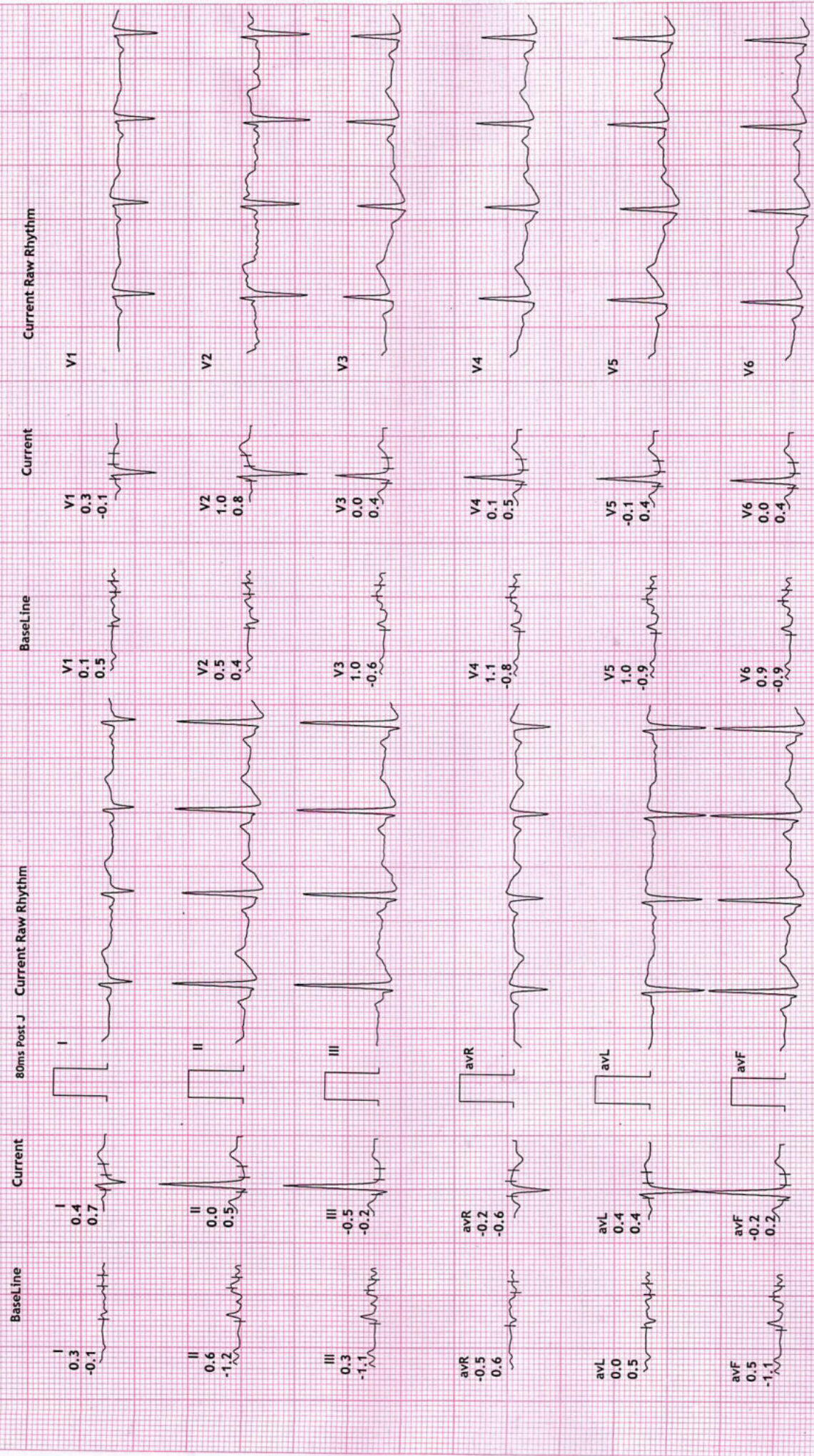

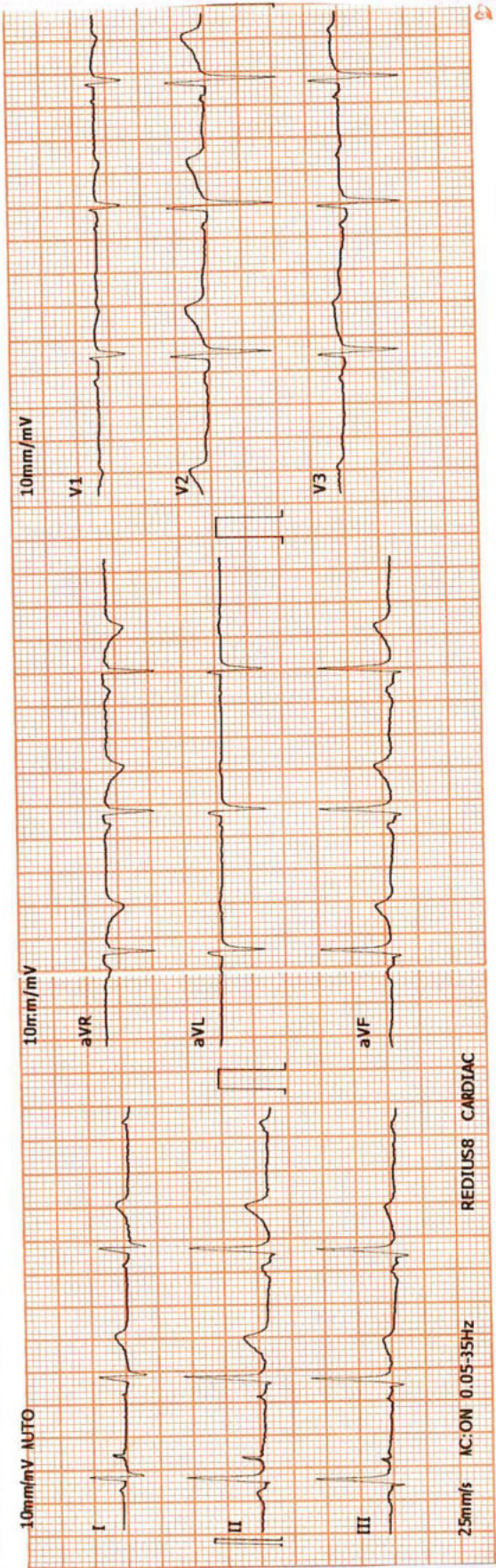

2022-9-21 9:03:18 ID:00003063

ID Card: Name: ANUSHIKHA Gender: Female
 Age: 30 Height(cm): 147
 Weight(Kg): 64 BP(mmHg): /

HR: 66 bpm
 P-R: 130 ms
 Q-R-S: 90 ms
 QT/QTc: 373/390 ms
 P/QRS/T AXES: 57/78/57 deg
 RV5/SV1: 0.77/0.40 mV
 RV5+SV1: 1.17 mV

*The result must be confirmed by doctor!
 Report Confirmed by: DR ADITI PATEL

10mm/mV
 I II III aVR aVL aVF V1 V2 V3 V4 V5 V6
 25mm/s

PROMPTCARE

DR. ADITI PATEL
 M.B.B.S., D. CAPS (MIM)
 CLINICAL CARDIOLOGIST
 REG.NO.G-42901

Revival Diagnostic
 401, Aqua Corridor,
 B/s. Star Bazar, Surat-395009
 Mo. 91062-28601



REVIVAL DIAGNOSTICS

Name	ANUSHIKHA BENAZEER	Age/Gender	30Yrs/Female
Reg No.	1854/22	Receipt No	1550
Referred By	BOB - MEDI WHEEL(PKG10000241)	Mode of Payment	CREDIT
Collection Type	CENTER	Collection DateTime	21-Sep-2022 08:37 AM

ECG

- REPORT :

1. The rhythm is sinus.
2. Heart rate is 66 beats per minute.
3. Normal P,QRS,T wave axis.
4. Normal PR,QRS,Q.T. Duration.
5. No pathological q wave or ST-T changes seen.
6. No evidence of chamber hypertrophy or enlargement seen.

IMPRESSION : ECG WITHIN NORMAL LIMITS

Revival Diagnostic
401, Aqua Corridor,
B/s. Star Bazar, Surat-395009
Mo. 91062-28601

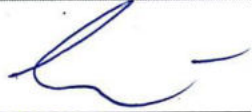
DR. ADITI Patel
M.B.B.S., D. CAPD (MUM)
CLINICAL CARDIOLOGIST
REG.NO.G-42901



0261 2747788, 9825947712



4TH Floor, Aqua Corridor, Hazira Road, Adajan Pal, Surat-395009.



revivaldiagnostics.surat@gmail.com



www.revivaldiagnostics.com

This Medical Report Is Not Intended For Medico-legal Purposes.
Laboratory Test Results Are Subject To Technical Limitation And Should
Be Clinically Correlate For Final Diagnosis



Revival Diagnostic

401 Aqua corridor Beside star Bazaar, Opp Cable Bridge,
Adajan Hajira main road, Pal Adajan, Surat-395009
Ph : 0261 2747788, 9825947712

Name	ANUSHIKHA BENAZEER	Age/Gender	30Yrs/Female
Reg No.	1854/22	Receipt No	1550
Referred By	BOB - MEDI WHEEL(PKG10000241)	Mode of Payment	CREDIT
Collection Type	CENTER	Collection DateTime	21-Sep-2022 08:37 AM

USG OF ABDOMEN & PELVIS

LIVER:

Liver is normal in size, shape and echotexture.

No evidence of focal SOL or dilatation of IHBR seen.

Portahepatis appear normal.

GALLBLADDER:

is not visualized. h/o cholecystectomy

PANCREAS:

Pancreas appears normal in size, shape and echotexture.

No e/o focal lesion, mass or changes of pancreatitis seen.

SPLEEN:

Spleen appears normal in size, shape and echotexture.

PARAAORTIC REGION:

Aorta grossly appears normal. No e/o paraaortic lymphnodes seen.

KIDNEYS:

Both kidneys appear normal in size, shape, position and echotexture.

Cortex and collecting system of both kidneys appear normal.

No evidence of calculus or obstructive uropathy on either side.

URINARY BLADDER:

Bladder is distended and appears normal.

No calculus, mass lesion or changes of cystitis is seen.

UTERUS:

Retroverted, Normal in size, shape and echotexture with empty central uterine cavity.

Dr. Chirag K. Patel
MBBS-DMPD
Reg. No. G-23509
Revival Diagnostic
4th Floor, Aqua Corridor,
Nr. Star Bazar, Hazira Main Road,
Adajan, Surat-395009.
Mo. 9726-16503



Revival Diagnostic

401 Aqua corridor Beside star Bazaar, Opp Cable Bridge,
Adajan Hajira main road, Pal Adajan, Surat-395009
Ph : 0261 2747788, 9825947712

Name	ANUSHIKHA BENAZEER	Age/Gender	30Yrs/Female
Reg No.	1854/22	Receipt No	1550
Referred By	BOB - MEDI WHEEL(PKG10000241)	Mode of Payment	CREDIT
Collection Type	CENTER	Collection DateTime	21-Sep-2022 08:37 AM

Cervix appears normal.

No e/o focal SOL. Endometrial thickness is normal.

OVARIES:

Both adnexal region appear normal.

No e/o adnexal mass lesion seen on either side.

No evidence of free fluid seen in pelvis.

COMMENTS: NORMAL USG ABDOMEN AND PELVIS.

Radiologist

Dr. Chirag K. Patel

MBBS-DMPD

Reg. No. G-23509

Revival Diagnostic

4th floor, Aqua Corridor,
Nr. Star Bazar, Hajira Main Road,

Adajan, Surat-395009.

Mo. 97266 726683



भारतीय विशिष्ट पहचान प्राधिकरण
UNIQUE IDENTIFICATION AUTHORITY OF INDIA

पता:

Address:

अर्थागिनी: प्रतीक जैन, 42,
तिलक नगर, बिहाइंड दीपश्री
कॉम्प्लेक्स, झालावाड मार्ग,
कोटडी, कोटा, कोटा,
राजस्थान - 324007

W/O: Prateek Jain, 42, Silak nagar,
behind deepshree complex, Jhalawar
road, Kotla, Kota, Kota,
Rajasthan - 324007

2251 6593 7837

Aadhaar-Aam Admi ka Adhikar

INVESTIGATION

TIME

09:00

09:30

09:30

RED

AltGr

Fn