



# Shri Panchnath Sarvajanik Medical Trust

Reg. E 7629

Managed

**Smt. Manglaben Dayabhai Kotecha Hospital**

Panchnath Temple, Limda Chowk, Rajkot-360001. Ph. 2223249

Email :- [Panchnathtrust@gmail.com](mailto:Panchnathtrust@gmail.com). Website :- [www.Panchnath.in](http://www.Panchnath.in).

Facebook :- <https://www.facebook.com/panchnathmahadev>



\* 6 0 2 5 \*

Patient's name : ASHTA AJAYKUMAR VERMA

Age/Sex : 29 Years/Female

Referred by : C/o. Mediwheel (arcofemi Healthcare Ltd)

Reg. ID : P-25050-22

Sample No. : 6025

Order Dt/time : 09/07/2022 09:51

## BLOOD GROUP- (ABO, Rh)

**ABO System :** "A"

**Rh Typing :** "POSITIVE"

**Dr. Pravin Gojiya**  
**M.D. (Path)**

Print Date Time : 16/07/2022 17:42



# Shri Panchnath Sarvajanik Medical Trust

Reg. E 7629

Managed

**Smt. Manglaben Dayabhai Kotecha Hospital**

Panchnath Temple, Limda Chowk, Rajkot-360001. Ph. 2223249

Email :- [Panchnathtrust@gmail.com](mailto:Panchnathtrust@gmail.com). Website :- [www.Panchnath.in](http://www.Panchnath.in).

Facebook :- <https://www.facebook.com/panchnathmahadev>



\* 6 0 2 5 \*

Patient's name : ASHTA AJAYKUMAR VERMA

Age/Sex : 29 Years/Female

Referred by : C/o. Mediwheel (arcofemi Healthcare Ltd)

Reg. ID : P-25050-22

Sample No. : 6025

Order Dt/time : 09/07/2022 09:51

## HEMOGRAM

<u>Test</u>	<u>Result</u>	<u>Unit</u>	<u>Normal Range</u>
<b>Hemoglobin</b>	: 11.1	g/dl	[12.0-16.0]
<b>Total RBC Count</b>	: 4.24	mill/cmm	[4.2-5.4]
<b>RBC Indices</b>			
P.C.V	: 36.3	%	[37-47]
M.C.V.	: 85.6	femtolitre	[78-100]
M.C.H.	: 26.1	pg	[27-31]
M.C.H.C.	: 30.5	g/dl	[32-36]
R.D.W.	: 15.6	%	[11.5-14.0]
<b>Total WBC Count</b>	: 7610	/cmm	[4000-11000]
<b>Differential WBC Count</b>			
Polymorphs	: 70	%	[40-70]
Lymphocytes	: 19	%	[20-40]
Eosinophils	: 04	%	[01-05]
Monocytes	: 07	%	[02-08]
Basophils	: 00	%	[00-01]
<b>Platelet Count</b>	: 252000	/cmm	[150000-450000]
<b>Platelet Indices</b>			
M.P.V	: 11.7	femtolitre	[7.4-10.4]
P.D.W	: 16.4	%	[9-16]
P.C.T	: 0.296	%	[0.110-0.280]

Test performed on 6 part / 5 part hematology cell counter.

**Dr. Pravin Gojiya**  
**M.D. (Path)**



# Shri Panchnath Sarvajanik Medical Trust

Reg. E 7629

Managed

**Smt. Manglaben Dayabhai Kotecha Hospital**

Panchnath Temple, Limda Chowk, Rajkot-360001. Ph. 2223249

Email :- [Panchnathtrust@gmail.com](mailto:Panchnathtrust@gmail.com). Website :- [www.Panchnath.in](http://www.Panchnath.in).

Facebook :- <https://www.facebook.com/panchnathmahadev>



\* 6 0 2 5 \*

Patient's name	: ASHTA AJAYKUMAR VERMA	Reg. ID	: P-25050-22
Age/Sex	: 29 Years/Female	Sample No.	: 6025
Referred by	: C/o. Mediwheel (arcofemi Healthcare Ltd)	Order Dt/time	: 09/07/2022 09:51

## ERYTHROCYTE SEDIMENTATION RATE (ESR)

<u>Test</u>	<u>Result</u>	<u>Unit</u>	<u>Normal Range</u>
After 1 hour	: 45	mm	[M: 1 - 7 / F: 3 - 12 ]

**Dr. Pravin Gojiya**  
**M.D. (Path)**

Print Date Time : 16/07/2022 17:42



# Shri Panchnath Sarvajanik Medical Trust

Reg. E 7629

Managed

**Smt. Manglaben Dayabhai Kotecha Hospital**

Panchnath Temple, Limda Chowk, Rajkot-360001. Ph. 2223249

Email :- [Panchnathtrust@gmail.com](mailto:Panchnathtrust@gmail.com). Website :- [www.Panchnath.in](http://www.Panchnath.in).

Facebook :- <https://www.facebook.com/panchnathmahadev>



\* 6 0 2 5 \*

Patient's name : ASHTA AJAYKUMAR VERMA

Age/Sex : 29 Years/Female

Referred by : C/o. Mediwheel (arcofemi Healthcare Ltd)

Reg. ID : P-25050-22

Sample No. : 6025

Order Dt/time : 09/07/2022 09:51

## FASTING BLOOD SUGAR

<u>Test</u>	<u>Result</u>	<u>Unit</u>	<u>Normal Range</u>
Fasting blood sugar	: 108.0	mg/dl	Non Diabetic: 70 - 109 Impaired : 110 - 125 Diabetic: >126
Fasting urine sugar	: Nil	-	
Fasting urine Ketone	: Absent		

Test performed on fully automated SIEMENS DIMENSION EXL-200.

**Dr. Pravin Gojiya**  
**M.D. (Path)**

Print Date Time : 16/07/2022 17:42



# Shri Panchnath Sarvajanik Medical Trust

Reg. E 7629

Managed



**Smt. Manglaben Dayabhai Kotecha Hospital**



Panchnath Temple, Limda Chowk, Rajkot-360001. Ph. 2223249

Email :- [Panchnathtrust@gmail.com](mailto:Panchnathtrust@gmail.com). Website :- [www.Panchnath.in](http://www.Panchnath.in).

Facebook :- <https://www.facebook.com/panchnathmahadev>



\* 6 0 2 5 \*

Patient's name : ASHTA AJAYKUMAR VERMA

Age/Sex : 29 Years/Female

Referred by : C/o. Mediwheel (arcofemi Healthcare Ltd)

Reg. ID : P-25050-22

Sample No. : 6025

Order Dt/time : 09/07/2022 09:51

## Gamma Glutamyltransferase (GGT)

<u>Test</u>	<u>Result</u>	<u>Unit</u>	<u>Normal Range</u>
G.G.T.	: 18.0	U/L	05-55

**Dr. Pravin Gojiya**  
**M.D. (Path)**

Print Date Time : 16/07/2022 17:42



# Shri Panchnath Sarvajanik Medical Trust

Reg. E 7629

Managed

**Smt. Manglaben Dayabhai Kotecha Hospital**

Panchnath Temple, Limda Chowk, Rajkot-360001. Ph. 2223249

Email :- [Panchnathtrust@gmail.com](mailto:Panchnathtrust@gmail.com). Website :- [www.Panchnath.in](http://www.Panchnath.in).

Facebook :- <https://www.facebook.com/panchnathmahadev>



\* 6 0 2 5 \*

Patient's name : ASHTA AJAYKUMAR VERMA Reg. ID : P-25050-22  
Age/Sex : 29 Years/Female Sample No. : 6025  
Referred by : C/o. Mediwheel (arcofemi Healthcare Ltd) Order Dt/time : 09/07/2022 09:51

## HbA1c [Glycosylated Haemoglobin]

<u>Test</u>	<u>Result</u>	<u>Unit</u>	<u>Reference Range (%)</u>
Glycosylated Haemoglobin : 5.2 (HbA1c)		%	Non Diabetic Level: 4 - 6 Therapy Range: <7 Change of Therapy: >8
Estimated Average glucose : 102.54		mg/dl	70-126

### Method : By HPLC (Performed on Biorad D10)

#### Interference:

- Elevated fetal haemoglobin (HbF) variant may cause falsely elevated HbA1c result.
- Conditions that shortens RBC life span (e.g. recovery from acute blood loss, hemolytic anemia) will falsely lower HbA1c test results.
- Iron deficiency anemia is associated with higher HbA1c concentration and iron replacement therapy lowers HbA1c concentrations.
- Clinical correlation and alternate methods of glucose estimation should be consider in above interference cases.

**Dr. Pravin Gojiya**  
**M.D. (Path)**

Print Date Time : 16/07/2022 17:42



# Shri Panchnath Sarvajanic Medical Trust

Reg. E 7629

Managed

**Smt. Manglaben Dayabhai Kotecha Hospital**

Panchnath Temple, Limda Chowk, Rajkot-360001. Ph. 2223249

Email :- [Panchnathtrust@gmail.com](mailto:Panchnathtrust@gmail.com). Website :- [www.Panchnath.in](http://www.Panchnath.in).

Facebook :- <https://www.facebook.com/panchnathmahadev>



\* 6 0 2 5 \*

Patient's name : ASHTA AJAYKUMAR VERMA Reg. ID : P-25050-22  
Age/Sex : 29 Years/Female Sample No. : 6025  
Referred by : C/o. Mediwheel (arcofemi Healthcare Ltd) Order Dt/time : 09/07/2022 09:51

## LIPID PROFILE

<u>TEST</u>	<u>RESULTS</u>	<u>UNITS</u>	<u>NORMAL VALUES</u>
Cholesterol	: <b>213.0</b>	mg/dl	Desirable level/low risk : < 200 Borderline level/moderate risk : 200-239 Elevated level/ high risk : > 240
Triglyceride	: 114.0	mg/dl	Normal : <150 Borderline high :150-200 High : 200 -499 Very high: >500
HDL Cholesterol	: 64.0	mg/dl	Low risk : >60 Moderate risk : 35-60 High risk : <35
LDL Cholesterol	: <b>137.0</b>	mg/dl	Desirable level/low risk : <130 Borderline level/moderate risk : 130-159 Elevated level/ high risk : >160
VLDL	: 22.8	mg/dl	Upto 34
Chol./HDL Ratio	: <b>3.3</b>		3.5-5
LDL/HDL Ratio	: <b>2.1</b>		2.5-3.5

Test performed on fully automated SIEMENS DIMENSION EXL-200.

**Dr. Pravin Gojiya**  
**M.D. (Path)**

Print Date Time : 16/07/2022 17:42



# Shri Panchnath Sarvajanic Medical Trust

Reg. E 7629

Managed

**Smt. Manglaben Dayabhai Kotecha Hospital**

Panchnath Temple, Limda Chowk, Rajkot-360001. Ph. 2223249

Email :- [Panchnathtrust@gmail.com](mailto:Panchnathtrust@gmail.com). Website :- [www.Panchnath.in](http://www.Panchnath.in).

Facebook :- <https://www.facebook.com/panchnathmahadev>



\* 6 0 2 5 \*

Patient's name : ASHTA AJAYKUMAR VERMA  
Age/Sex : 29 Years/Female  
Referred by : C/o. Mediwheel (arcofemi Healthcare Ltd)

Reg. ID : P-25050-22  
Sample No. : 6025  
Order Dt/time : 09/07/2022 09:51

## LIVER FUNCTION TEST

<u>Test</u>	<u>Result</u>	<u>Unit</u>	<u>Normal Range</u>
S.G.P.T. (ALT)	: 22.0	IU/L	[14-59]
S.G.O.T. (AST)	: 21.0	IU/L	[15-37]
S. Alkaline Phosphatase	: 93.0	IU/L	[50-136]
S. Bilirubin (Total)	: 0.5	mg/dl	[0.2-1.0]
S. Bilirubin (Direct)	: 0.1	mg/dl	[0.0-0.2]
S. Bilirubin (Indirect)	: 0.4	mg/dl	[0.0-0.9]
S. Proteins: (Total)	: 8.2	gm/dl	[6.4-8.2]
S. Albumin	: 3.8	gm/dl	[3.4-5.0]
S. Globulin	: <b>4.4</b>	gm/dl	[2.5-3.5]
A/G Ratio	: <b>0.9</b>		

Test performed on fully automated SIEMENS DIMENSION EXL-200

HBsAg : Non Reactive  
(Hepatitis B surface antigen)  
(Method: Immunochromatography)

**Dr. Pravin Gojiya**  
**M.D. (Path)**





# Shri Panchnath Sarvajanik Medical Trust

Reg. E 7629

Managed

**Smt. Manglaben Dayabhai Kotecha Hospital**

Panchnath Temple, Limda Chowk, Rajkot-360001. Ph. 2223249

Email :- [Panchnathtrust@gmail.com](mailto:Panchnathtrust@gmail.com). Website :- [www.Panchnath.in](http://www.Panchnath.in).

Facebook :- <https://www.facebook.com/panchnathmahadev>



\* 6 0 2 5 \*

Patient's name : ASHTA AJAYKUMAR VERMA Reg. ID : P-25050-22  
Age/Sex : 29 Years/Female Sample No. : 6025  
Referred by : C/o. Mediwheel (arcofemi Healthcare Ltd) Order Dt/time : 09/07/2022 09:51

## POSTPRANDIAL BLOOD SUGAR

<u>Test</u>	<u>Result</u>	<u>Unit</u>	<u>Normal Range</u>
Post prandial bl.sugar	: 111.8	mg/dl	Non Diabetic: < 140 Impaired : 140 - 200 Diabetic: > 200
Post prandial urine sugar	: Nil		
Post prandial urine Ketone	: Absent		

Test performed on fully automated SIEMENS DIMENSION EXL-200.

**Dr. Pravin Gojiya**  
**M.D. (Path)**

Print Date Time : 16/07/2022 17:42



# Shri Panchnath Sarvajanic Medical Trust

Reg. E 7629

Managed

**Smt. Manglaben Dayabhai Kotecha Hospital**

Panchnath Temple, Limda Chowk, Rajkot-360001. Ph. 2223249

Email :- [Panchnathtrust@gmail.com](mailto:Panchnathtrust@gmail.com). Website :- [www.Panchnath.in](http://www.Panchnath.in).

Facebook :- <https://www.facebook.com/panchnathmahadev>



\* 6 0 2 5 \*

Patient's name : ASHTA AJAYKUMAR VERMA Reg. ID : P-25050-22  
Age/Sex : 29 Years/Female Sample No. : 6025  
Referred by : C/o. Mediwheel (arcofemi Healthcare Ltd) Order Dt/time : 09/07/2022 09:51

## Thyroid Hormone Study

Test	Result	Unit	Reference Range
Serum T3	: 1.33	ng/ml	0.60-1.81
Serum T4	: 12.5	µg/dl	3.2-12.6
Serum TSH (Ultrasensitive- TSH3UL)	: 1.353	µIU/ml	0.55-4.78

Pregnancy Ref. Range:

1st Trimester- 0.1-2.5

2nd Trimester- 0.2-3.0

3rd Trimester- 0.3-3.0

The test is done on fully automated ADVIA Centaur CP - USA by ECLIA Method.

**Dr. Pravin Gojiya**  
**M.D. (Path)**

Print Date Time : 16/07/2022 17:42



# Shri Panchnath Sarvajanik Medical Trust

Reg. E 7629

Managed

**Smt. Manglaben Dayabhai Kotecha Hospital**

Panchnath Temple, Limda Chowk, Rajkot-360001. Ph. 2223249

Email :- [Panchnathtrust@gmail.com](mailto:Panchnathtrust@gmail.com). Website :- [www.Panchnath.in](http://www.Panchnath.in).

Facebook :- <https://www.facebook.com/panchnathmahadev>



\* 6 0 2 5 \*

Patient's name : ASHTA AJAYKUMAR VERMA Reg. ID : P-25050-22  
Age/Sex : 29 Years/Female Sample No. : 6025  
Referred by : C/o. Mediwheel (arcofemi Healthcare Ltd) Order Dt/time : 09/07/2022 09:51

## BLOOD UREA NITROGEN/CREATININE RATIO

Test	Result	Unit	Normal Range
Blood Urea	: 22.0	mg/dl	14.9-38.5
Blood Urea Nitrogen(BUN)	: 10.3	mg/dl	7-21
Creatinine	: 0.90	mg/dl	0.55-1.02
BUN/Creatinine Ratio	: 11.4		

The test is carried out on fully automated Siemens Dimension EXL-200

**Dr. Pravin Gojiya**  
M.D. (Path)

Print Date Time : 16/07/2022 17:42



# Shri Panchnath Sarvajanik Medical Trust

Reg. E 7629

Managed

**Smt. Manglaben Dayabhai Kotecha Hospital**

Panchnath Temple, Limda Chowk, Rajkot-360001. Ph. 2223249

Email :- [Panchnathtrust@gmail.com](mailto:Panchnathtrust@gmail.com). Website :- [www.Panchnath.in](http://www.Panchnath.in).

Facebook :- <https://www.facebook.com/panchnathmahadev>



\* 6 0 2 5 \*

Patient's name : ASHTA AJAYKUMAR VERMA

Age/Sex : 29 Years/Female

Referred by : C/o. Mediwheel (arcofemi Healthcare Ltd)

Reg. ID : P-25050-22

Sample No. : 6025

Order Dt/time : 09/07/2022 09:51

## SERUM URIC ACID

<u>Test</u>	<u>Result</u>	<u>Unit</u>	<u>Normal Range</u>
Serum uric acid	: 6.4	mg/dl	[2.6-6.2]

Test performed on fully automated SIEMENS DIMENSION EXL-200.

**Dr. Pravin Gojiya**  
M.D. (Path)

Print Date Time : 16/07/2022 17:42



# Shri Panchnath Sarvajanik Medical Trust

Reg. E 7629

Managed

**Smt. Manglaben Dayabhai Kotecha Hospital**

Panchnath Temple, Limda Chowk, Rajkot-360001. Ph. 2223249

Email :- [Panchnathtrust@gmail.com](mailto:Panchnathtrust@gmail.com). Website :- [www.Panchnath.in](http://www.Panchnath.in).

Facebook :- <https://www.facebook.com/panchnathmahadev>



\* 6 0 2 5 \*

Patient's name : ASHTA AJAYKUMAR VERMA  
Age/Sex : 29 Years/Female  
Referred by : C/o. Mediwheel (arcofemi Healthcare Ltd)

Reg. ID : P-25050-22  
Sample No. : 6025  
Order Dt/time : 09/07/2022 09:51

## URINE EXAMINATION

### PHYSICAL EXAMINATION:

Volume - 20 ml  
Colour - Pale Yellow  
Blood - Absent  
Appearance - Clear  
Deposit - Absent

### CHEMICAL EXAMINATION:

Sp. Gravity - 1.005  
Protein - Absent  
Glucose - Absent  
Ketone - Absent  
Urobilinogens - Normal  
Bile Salts - Absent  
Bile Pigments - Absent  
Reaction - 6.0

### MICROSCOPIC EXAMINATION: [ After centrifugation at 2000 r.p.m. for 5 minutes ]

Pus Cells - 0-1 /H.P.F.  
Red Cells - Absent /H.P.F.  
Epithelial Cells - 0-1 /H.P.F.  
Casts - Absent  
Crystals - Absent  
Yeast Cells - Absent  
Trichomonas Vag. - Absent  
Bacteria - Absent

Test is performed on 10 parameter semiauto urine chemistry analyser- Uriscan-PRO.

**Dr. Pravin Gojiya**  
**M.D. (Path)**

Print Date Time : 16/07/2022 17:42

ID: 265  
ASHTA A VARMA  
Female 29Years

09-07-2022 10:22:50 AM  
HR : 95 bpm  
P : 83 ms  
PR : 119 ms  
QRS : 85 ms  
QT/QTcBz : 324/408 ms  
P/QRS/T : 48/40/-49  
RV5/SV1 : 1.208/0.312 mV

Diagnosis Information:  
Sinus Rhythm  
Short PR Interval  
Inverted T Wave(II,III,aVF,V1,V2,V3,V4,V5,V6)

Report Confirmed by:

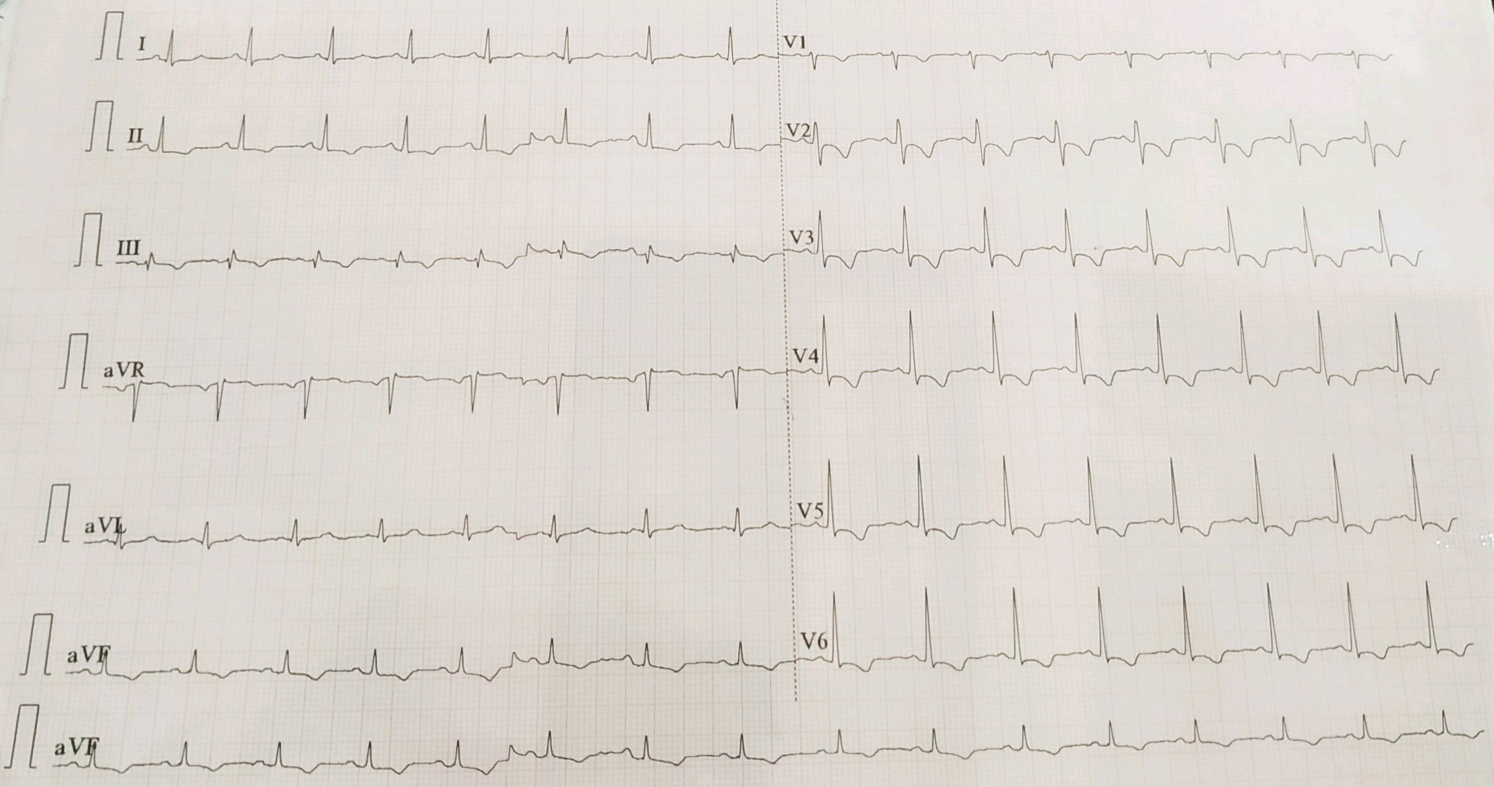

0.67-25Hz AC50 25mm/s 10mm/mV 2\*5.0s+1r V2.21 SEMIP V192 SHREE PANCHNATH SARVAJNIK MEDICAL TRUST

**NAME OF PATIENT :- Astha Verma    Age: 29 yrs    DATE: 09-07-2022**

**2D ECHO**

Normal LV size (40 mm/26 mm) and Normal LV systolic function

Overall LVEF 56%

No significant RWMA

Normal LV Diastolic function

Normal RV size & Normal RV function

No MR, No AR, No TR, No significant PAH

All valves are normal

No evidence of clot or effusion

**SUMMARY:-**

Normal LV size & Normal LV systolic function

No Significant RWMA

Normal LV diastolic function

No MR, No AR, No TR, No significant PAH

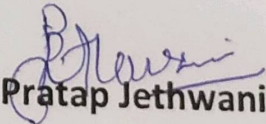
  
Dr. Pratap Jethwani

M. D. (Medicine)

Ex Tutor- U.N.Mehta Heart Hospital

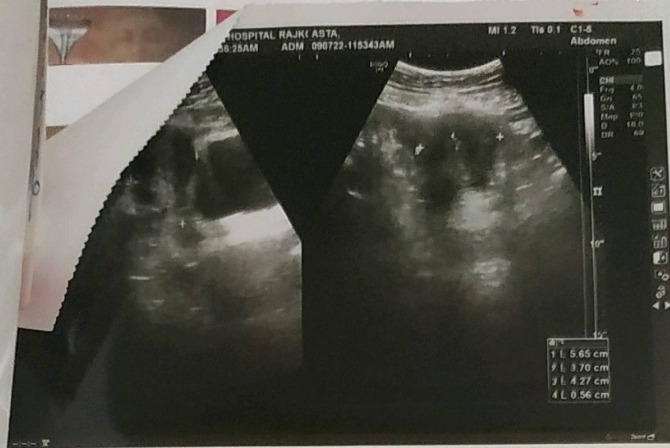

Arvaianik Medical  
Arvaianik Medical  
Mayabhai Kotecha Hospital  
Limbda Chowk, Rajkot - 360 001

Age/Sex	
Date	09 - Jul - 20
Reported Date	

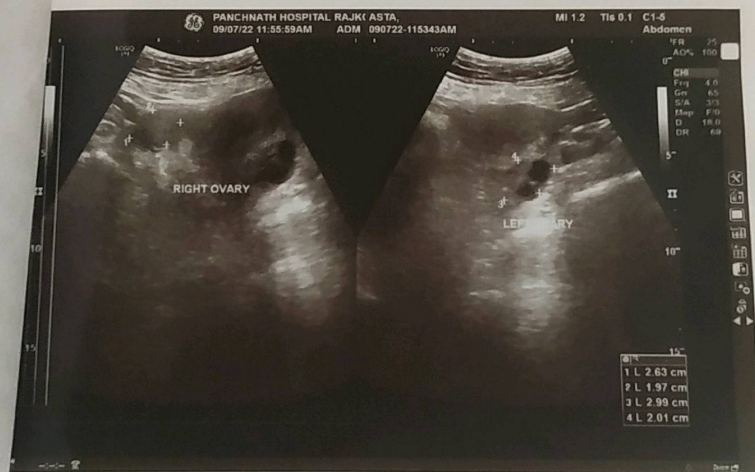

1 (PA VIEW)

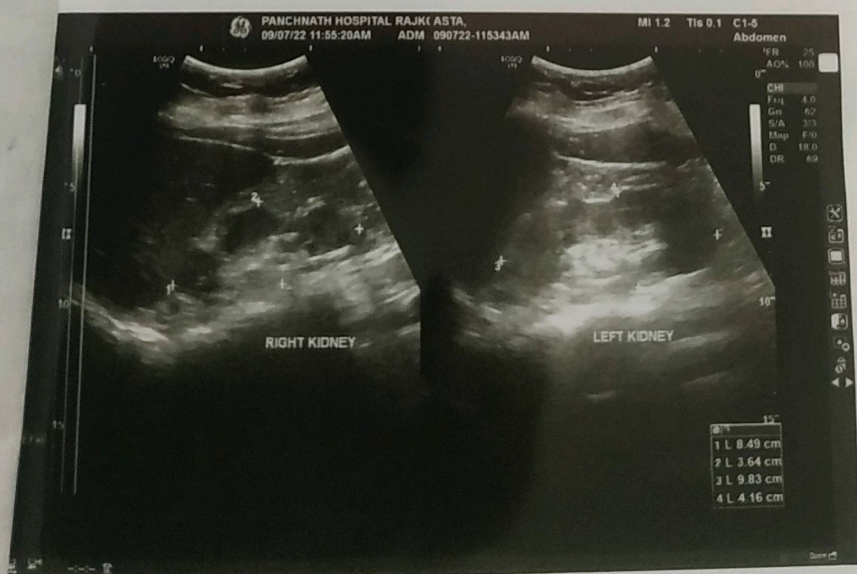

1 and contour.



Patient Name	Mrs. Ashta Ajaykumar Verma	Age/Sex	: 29 yrs / F
Ref. By		Date	: 09-07-2022

**ULTRASOUND OF ABDOMEN AND PELVIS**

**LIVER** - is normal in size, shape, position & echotexture. No focal lesion. Intrahepatic biliary radicles are not dilated. Portal vein is normal and shows hepatopetal flow. CBD is normal for age.

**GALL BLADDER** - is physiologically distended. Lumen is echofree. Wall thickness is normal. No evidence of calculus/cholecystitis.

**SPLEEN** - is normal in size, shape & homogenous echopattern. No focal lesion.

**PANCREAS** - is normal in size, shape, position and echotexture. No focal lesion/calcification. Pancreatic duct is not dilated.

**KIDNEYS** - The right kidney is normal in size, shape, position & contours. It shows normal cortical thickness, parenchymal thickness and cortico-medullary differentiation. No evidence of mass. No calculus or hydronephrosis or hydroureter.

The left kidney is normal in size, shape, position & contours. It shows normal cortical thickness, parenchymal thickness and cortico-medullary differentiation. No evidence of mass. No calculus or hydronephrosis or hydroureter.

**URINARY BLADDER** - is physiologically distended. Lumen is echofree. No mural or intraluminal pathology. Both vesico-ureteric junctions are normal.

**UTERUS** - is anteverted. It is normal in size, shape & echotexture. No focal lesion. Endometrial thickness normal and measures 5.6 mm.

**ADJUTANT OVARIES** - are normal in size, shape & position. No solid/cystic adnexal mass lesion.

No evidence of free fluid in peritoneal cavity. No significant sized lymphadenopathy.

**SIZES :**

- . Right kidney : 8.4 x 3.6 cm
- . Left kidney : 9.8 x 4.1 cm
- . Spleen : 8.5 cm
- . Uterus : 5.6 (craniocaudal) x 3.7 (AP) x 4.4 (Transverse) cm
- . Right ovary : 2.6 x 1.9 cm
- . Left ovary : 2.9 x 2.0 cm

Advice: Clinical correlation and follow up.

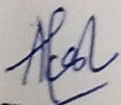

**DR. AKASH PACHANI**  
MBBS, MD (Radiodiagnosis)

**DR. GIRISH PARMAR**  
MBBS, MD (Radiodiagnosis)



# Shri Panchnath Sarvajanik Medical Trust

Managed : Smt. Manglaben Dayabhai Kotecha Hospital

Reg. E 7629

Add.: Panchnath Temple, Limbda Chowk, Rajkot - 360 001

Patient ID	ASHTA AJAYKUMAR VERMA F/29/Y 25047	Age/Sex	
Patient Name		Date	09 - Jul - 2022
Referred By		Reported Date	

## CHEST RADIOGRAPH (PA VIEW)

- Both the lung fields are well visualised and appear clear.
- The apices and both the costophrenic angles are clear.
- The broncho-pulmonary vasculature appears normal.
- The cardiac silhouette is normal.
- The soft tissues and bony cage appear normal.
- Both the domes of the diaphragm are normal in position and contour.
- There is no mediastinal shift.

### IMPRESSION:

No significant abnormality is detected.

Advice: Clinical correlation and follow up.

Dr. Akash Pachani  
MBBS, MD (Radiodiagnosis)



REDMI NOTE 5 PRO  
MI DUAL CAMERA



भारत सरकार

GOVERNMENT OF INDIA



अस्था वर्मा

Astha Verma

जन्म तिथि/ DOB: 04/05/1993

महिला / FEMALE

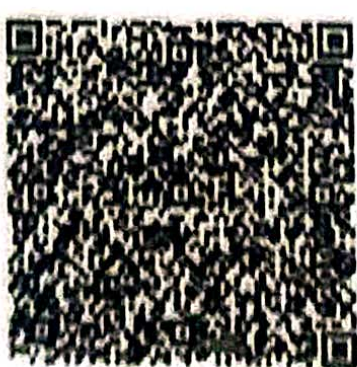

6719 1100 2475

आधार-आम आदमी का अधिकार



भारतीय विशिष्ट पहचान प्राधिकरण

UNIQUE IDENTIFICATION AUTHORITY OF INDIA

पता:

Address:

W/O अजय कुमार वर्मा,  
हाउस न.-124-ई- ब्लॉक,  
चाडक्यपुरी श्याम नगर,  
सी०ओ०डी०, कानपुर नगर,  
उत्तर प्रदेश - 208013

W/O Ajay Kumar Verma, House no.-  
124-E- block, chadkyapuri shyam  
nagar, COD, Kanpur Nagar,  
Uttar Pradesh - 208013

6719 1100 2475

**Aadhaar-Aam Admi ka Adhikar**