

Patient Name : **MRS. TANU JAIN**
Patient ID : 41744
Age / Sex : 36 years / Female
Referred by : MEDIWHEEL
Bill ID : 69046

Collected : Sep 24, 2022, 10:39 a.m.
Reported : Sep 24, 2022, 04:29 p.m.
Sample ID :



193264

Test Description	Results	Units	Biological Reference Range
------------------	---------	-------	----------------------------

ULTRASENSITIVE THYROID STIMULATING HORMONE (TSH)

Sample Type : Serum

Ultrasensitive Thyroid Stimulative Hormone (TSH) [CLIA]	2.42	μIU/mL	0.3- 4.5 1st trimester - 0.1 - 2.5μIU/mL 2nd trimester - 0.2 - 3μIU/mL 3rd trimester - 0.3 - 3μIU/mL
---	------	--------	---

Clinical Significance :-

1. Serum TSH concentrations exhibit a diurnal variation with the peak occurring during the night.
2. Useful for: Screening for thyroid dysfunction and detecting mild (subclinical), as well as overt, primary hypo- or hyperthyroidism in ambulatory patients.
3. Monitoring patients on thyroid replacement therapy.
4. Confirmation of thyroid-stimulating hormone (TSH) suppression in thyroid cancer patients on thyroxine suppression therapy.
5. Prediction of thyrotropin-releasing hormone-stimulated TSH response.

END OF REPORT

Dr. Sudhamani S. MD
Consultant Pathologist
Reg. No. : 90461

Patient Name : **MRS. TANU JAIN**
Patient ID : 41744
Age / Sex : 36 years / Female
Referred by : MEDIWHEEL
Bill ID : 69046

Collected : Sep 24, 2022, 10:39 a.m.
Reported : Sep 24, 2022, 04:29 p.m.
Sample ID :



193264

Test Description	Results	Units	Biological Reference Range
<u>FASTING BLOOD SUGAR</u>			
Sample Type : Flouride R			
Fasting Blood Sugar [GOD - POD]	103.40	mg/dl	Normal : 70 - 99 mg/dl impaired Tolerance : 100 - 125mg/dl Diabetes Mellitus : >126 mg/dl
Technique :-	Fully Automated Biochemistry Analyser ERBA EM-200		

END OF REPORT



Dr. Sudhamani S. MD
Consultant Pathologist
Reg. No. : 90461

Patient Name : **MRS. TANU JAIN**
Patient ID : 41744
Age / Sex : 36 years / Female
Referred by : MEDIWHEEL
Bill ID : 69046

Collected : Sep 24, 2022, 10:39 a.m.
Reported : Sep 24, 2022, 04:29 p.m.
Sample ID :



Test Description	Results	Units	Biological Reference Range
------------------	---------	-------	----------------------------

POST PRANDIAL BLOOD SUGAR

Sample Type : Flouride PP

Post Prandial Blood Sugar [GOD - POD]	116.90	mg/dl	110-180
--	--------	-------	---------

Technique :- Done On Fully Automated Biochemistry Analyser ERBA EM-200

****END OF REPORT****



Dr. Sudhamani S. MD
Consultant Pathologist
Reg. No. : 90461

Patient Name : **MRS. TANU JAIN**
Patient ID : 41744
Age / Sex : 36 years / Female
Referred by : MEDIWHEEL
Bill ID : 69046

Collected : Sep 24, 2022, 10:39 a.m.
Reported : Sep 24, 2022, 04:29 p.m.
Sample ID :



193264

Test Description	Results	Units	Biological Reference Range
------------------	---------	-------	----------------------------

BLOOD GROUP

Sample Type : EDTA / Whole Blood

ABO Grouping

"A"

Rh Grouping

POSITIVE

Note:

These report is for information purpose only. Blood group needs to be reconfirmed at the time of cross matching for blood transfusion.

END OF REPORT



Dr. Sudhamani S. MD
Consultant Pathologist
Reg. No. : 90461

Patient Name : **MRS. TANU JAIN**
Patient ID : 41744
Age / Sex : 36 years / Female
Referred by : MEDIWHEEL
Bill ID : 69046

Collected : Sep 24, 2022, 10:39 a.m.
Reported : Sep 24, 2022, 04:29 p.m.
Sample ID :



193264

Test Description	Results	Units	Biological Reference Range
------------------	---------	-------	----------------------------

LIPID PROFILE

Sample Type : Serum

TOTAL CHOLESTEROL

206.20

mg/dL

Desirable : <200 mg/dl

[CHOD-PAP]

Borderline : 200 - 239mg/dl

High : >240 mg/dl

TRIGLYCERIDES

150.00

mg/dL

Desirable : <150 mg/dl

[Glycerol Phosphate Oxidase]

Borderline : 150 - 199mg/dl

High : >200mg/dl

HDL CHOLESTEROL [Direct]

54.40

mg/dL

Desirable : >40 mg/dl

Borderline Risk : 35 mg/dl

High Risk : <30 mg/dl

LDL CHOLESTEROL [Calculated]

121.80

mg/dL

Desirable : <100 mg/dl

Borderline : 130 - 160mg/dl

High : >160mg/dl

VLDL Cholesterol

30

mg/dL

Desirable : <26 mg/dl

[Calculated]

Borderline : >30 mg/dl

Total Chol / HDL Chol Ratio

3.79

mg/dL

Desirable : <5 %

[Calculated]

LDL / HDL Ratio

2.24

1.00 - 3.55

[Calculated]

NON-HDL CHOLESTEROL

151.80

mg/dL

Desirable : <130 mg/dl

[Calculated]

Borderline : 160 - 189 mg/dl

High : >220 mg/dl

Technique:

Fully Automated Biochemistry Analyser ERBA EM-200.

****END OF REPORT****

Dr. Sudhamani S. MD
Consultant Pathologist
Reg. No. : 90461

Patient Name : **MRS. TANU JAIN**
Patient ID : 41744
Age / Sex : 36 years / Female
Referred by : MEDIWHEEL
Bill ID : 69046

Collected : Sep 24, 2022, 10:39 a.m.
Reported : Sep 24, 2022, 04:29 p.m.
Sample ID :



193264

Test Description	Results	Units	Biological Reference Range
<u>GLYCOCYLATED HAEMOGLOBIN</u>			
Sample Type : EDTA / Whole Blood			
Glycocyalted Haemoglobin (HbA1c) [Tosoh HPLC]	5.4	%	<5.7%NON DIABETIC 5.7-6.4% PRE-DIABETIC >6.5% DIABETIC <7.0% GOAL FOR DIABETIC ON TREATMENT
MEAN BLOOD GLUCOSE	108.28	mg/dL	116.89 - 154.2

END OF REPORT



Dr. Sudhamani S. MD
Consultant Pathologist
Reg. No. : 90461

Patient Name : **MRS. TANU JAIN**
Patient ID : 41744
Age / Sex : 36 years / Female
Referred by : MEDIWHEEL
Bill ID : 69046

Collected : Sep 24, 2022, 10:39 a.m.
Reported : Sep 24, 2022, 04:29 p.m.
Sample ID : 
193264

Test Description	Results	Units	Biological Reference Range
------------------	---------	-------	----------------------------

URINE ANALYSE REPORT

Sample Type : Urine

PHYSICAL EXAMINATION

COLOUR	Pale Yellow		
APPEARANCE	Slightly Hazy		
REACTION (PH)	6.0		5.0-7.5
SPECIFIC GRAVITY	1.000		1.010 - 1.030
ALBUMIN	Present (++)		
GLUCOSE	Absent		
BLOOD (U)	Absent		
BILE PIGMENTS	Negative		
BILE SALTS	Absent		
KETONE	Negative		
LEUKOCYTES	Absent		
NITRITE	Absent		
UROBILINOGEN	Negative		

MICROSCOPY

PUS CELLS/hpf	2-4
RBCs/hpf	Absent
EPI.CELLS/hpf	4-6
CASTS	Absent
CRYSTALS	Absent
BACTERIA	Absent
Other	Absent

END OF REPORT



Dr. Sudhamani S. MD
Consultant Pathologist
Reg. No. : 90461

Patient Name : **MRS. TANU JAIN**
Patient ID : 41744
Age / Sex : 36 years / Female
Referred by : MEDIWHEEL
Bill ID : 69046

Collected : Sep 24, 2022, 10:39 a.m.
Reported : Sep 24, 2022, 04:29 p.m.
Sample ID :



193264

Test Description	Results	Units	Biological Reference Range
------------------	---------	-------	----------------------------

LIVER FUNCTION TEST

Sample Type : Serum

TOTAL BILIRUBIN [DIAZO]	0.49	mg/dl	0.3-1.3 mg/dl
BILIRUBIN-DIRECT [DIAZO]	0.21	mg/dl	0.1-0.4 mg/dl
BILLIRUBIN-INDIRECT [CALCULATED]	0.28	mg/dl	0.1-0.9 mg/dl
S.G.O.T. (AST) [IFCC without Pyridoxal Phosphate]	26.20	IU/L	5-40 IU/L
S.G.P.T.(ALT) [IFCC without Pyridoxal Phosphate]	18.50	IU/L	5-40 IU/L
ALKALINE PHOSPHATASE [Amino Methyl Propanol (AMP)]	69.00	IU/L	44-147 IU/L
TOTAL PROTEINS [BIURET]	7.14	IU/L	6.0 - 8.5 g/dL
ALBUMIN [BROMO CRESOL GREEN (BCG)]	3.95	g/dl	3.5-5.0 g/dl
GLOBULIN [CALCULATED]	3.19	gm%	2.3-3.5 gm%
ALBUMIN/GLOBULIN RATIO [CALCULATED]	1.24		
GAMMA GT	10.30	U/L	0 - 45

Technique : Fully Automated Biochemistry Analyser ERBA EM-200

END OF REPORT

Dr. Sudhamani S. MD
Consultant Pathologist
Reg. No. : 90461

Patient Name : **MRS. TANU JAIN**
Patient ID : 41744
Age / Sex : 36 years / Female
Referred by : MEDIWHEEL
Bill ID : 69046

Collected : Sep 24, 2022, 10:39 a.m.
Reported : Sep 24, 2022, 04:29 p.m.
Sample ID :



193264

Test Description	Results	Units	Biological Reference Range
------------------	---------	-------	----------------------------

SR. URIC ACID

Sample Type : Serum

Uric Acid [Uricase - POD]	4.50	mg/dl	2.5 - 6.8
---------------------------------------	------	-------	-----------

Technique :- Done On Fully Automated Biochemistry Analyser ERBA EM-200.

****END OF REPORT****

Dr. Sudhamani S. MD
Consultant Pathologist
Reg. No. : 90461

Patient Name : **MRS. TANU JAIN**
Patient ID : 41744
Age / Sex : 36 years / Female
Referred by : MEDIWHEEL
Bill ID : 69046

Collected : Sep 24, 2022, 10:39 a.m.
Reported : Sep 24, 2022, 04:29 p.m.
Sample ID :



193264

Test Description	Results	Units	Biological Reference Range
------------------	---------	-------	----------------------------

CREATININE

Sample Type : Serum

Creatinine	0.59	mg/dl	0.40 - 1.40
-------------------	------	-------	-------------

[Enzymatic]

Formula

Technique :- Done On Fully Automated Biochemistry Analyser ERBA EM-200

****END OF REPORT****

Dr. Sudhamani S. MD
Consultant Pathologist
Reg. No. : 90461

Patient Name : **MRS. TANU JAIN**
Patient ID : 41744
Age / Sex : 36 years / Female
Referred by : MEDIWHEEL
Bill ID : 69046

Collected : Sep 24, 2022, 10:39 a.m.
Reported : Sep 24, 2022, 04:29 p.m.
Sample ID :



193264

Test Description	Results	Units	Biological Reference Range
------------------	---------	-------	----------------------------

BLOOD UREA LEVEL (BUL)

Sample Type : Serum

Urea	25.00	mg/dl	10 - 40
-------------	-------	-------	---------

[Urease - GLDH]

Bun	11.68	mg/dl	6 - 21
------------	-------	-------	--------

[Calculated]

Technique :- Done On Fully Automated Biochemistry Analyser ERBA EM-200

END OF REPORT



Dr. Sudhamani S. MD
Consultant Pathologist
Reg. No. : 90461

Patient Name : **MRS. TANU JAIN**
 Patient ID : 41744
 Age / Sex : 36 years / Female
 Referred by : MEDIWHEEL
 Bill ID : 69046

Collected : Sep 24, 2022, 10:39 a.m.
 Reported : Sep 24, 2022, 04:29 p.m.
 Sample ID :



193264

Test Description	Results	Units	Biological Reference Range
------------------	---------	-------	----------------------------

COMPLETE BLOOD COUNT

Sample Type : EDTA / Whole Blood

Hemoglobin	11.8	g/dl	11.5 - 15.0
RBC COUNT	4.13	Millions/c	3.8 - 4.8
PCV(Hematocrit)	36.5	%	40.0 - 50.0
Mean Cell Volume(MCV)	88.38	fl	80.0 - 100.0
Mean Cell Hemoglobin(MCH)	28.57	pg	27.0 - 32.0
Mean Cell Hb Conc(MCHC)	32.33	g/dl	32 - 36
RDW	13.3	%	11.50 - 14.50
Total Leucocytes (WBC) Count	8030.0	/cumm	4000-11000

DIFFERENTIAL COUNT

Neutrophils	59.3	%	40 - 70
Lymphocytes	29.1	%	20 - 50
Eosionphils	1.7	%	01 - 06
Monocytes	9.5	%	00 - 08
Basophils	0.40	%	00-01

SMEAR STUDY

RBC Morphology	Normocytic Normocromic.		
WBC Morphology	Monocytosis		
Platelets On Smear	Adequate on Smear		
Platelet Count	254000	/cumm	150000 - 450000
MPV	11.0	fL	6.5 - 10.0

Comments :-

Method:-

HB:-Colorimetric, Total WBC:-Impedance/Flow Cytometry, HCT, MCV, MCH, MCHC, RDW-CV:-Calculate, Diff. Count: Flow Cytometry / Manual Stained Smear Microscopy, RBC: Impedance, Platelets : Impedance Method.

Technique :-

Fully Automated 5 part Diff. Cell Counter .

All Test Results are subjected to stringent international External and Internal Quality Control Protocols

****END OF REPORT****



Dr. Sudhamani S. MD
 Consultant Pathologist
 Reg. No. : 90461

Patient Name : **MRS. TANU JAIN**
Patient ID : 41744
Age / Sex : 36 years / Female
Referred by : MEDIWHEEL
Bill ID : 69046

Collected : Sep 24, 2022, 10:39 a.m.
Reported : Sep 24, 2022, 04:29 p.m.
Sample ID :



193264

Test Description	Results	Units	Biological Reference Range
	<u>ESR</u>		
Sample Type : EDTA / Whole Blood			
ESR	10	Mm/hr	0 - 20
Method	Westergren		

END OF REPORT



Dr. Sudhamani S. MD
Consultant Pathologist
Reg. No. : 90461

Patient Name : **MRS. TANU JAIN**
Patient ID : 41744
Age / Sex : 36 years / Female
Referred by : MEDIWHEEL
Bill ID : 69046

Collected : Sep 24, 2022, 10:39 a.m.
Reported : Sep 24, 2022, 04:29 p.m.
Sample ID :



193264

Test Description	Results	Units	Biological Reference Range
------------------	---------	-------	----------------------------

TOTAL THYROXINE (T4)

Sample Type : Serum

Total Thyroxine (T4) [CLIA]	98.50	ng/ml	52 - 127
------------------------------------	-------	-------	----------

****END OF REPORT****

Dr. Sudhamani S. MD
Consultant Pathologist
Reg. No. : 90461

Patient Name : **MRS. TANU JAIN**
Patient ID : 41744
Age / Sex : 36 years / Female
Referred by : MEDIWHEEL
Bill ID : 69046

Collected : Sep 24, 2022, 10:39 a.m.
Reported : Sep 24, 2022, 04:29 p.m.
Sample ID :



193264

Test Description	Results	Units	Biological Reference Range
------------------	---------	-------	----------------------------

TOTAL TRIIODOTHYRONINE (T3)

Sample Type : Serum

TotalTriiodothyronine (T3) [CLIA]	1.20	ng/dL	0.69 - 2.15
--	------	-------	-------------

****END OF REPORT****

Dr. Sudhamani S. MD
Consultant Pathologist
Reg. No. : 90461



भारत सरकार
Government of India



Issue Date: 22/01/2012



तनु जैन
Tanu Jain
जनम तिथि / DOB: 08/12/1986
महिला / Female

6221 6756 7855

मेरा आधार, मेरी पहचान



भारतीय विशिष्ट पहचान प्राधिकरण
Unique Identification Authority of India



पता: फ्लैट 601 मॉनार्च मीडोव्स, प्लॉट नं 107 सेक्टर 50 नया,
सीवुड्स, नवी मुंबई, ठाणे, महाराष्ट्र, 400706

Print Date: 18/01/2021

Address: Flat 601 Monarch Meadows, Plot
no 107 Sector 50 new, Seawoods, Navi
Mumbai, Thane, Maharashtra, 400706



6221 6756 7855

1947

help@uidai.gov.in

www.uidai.gov.in

Dr. Mahesh V. Padsalge
MD. (Medicine)
Consultant Physician
Reg. No. 91424 (MMC)

Tamu Jain

24/9/22

Eye check up

(R)

(L)

VA Aided 6/6

Aided 6/6

N₆

N₆

M/sey

(N)

(N)

Color m

(N)

(N)

Glucosam

(F)

nom

nom

ly

Female

QRS	78 ms
QT / QTcBaz	366 / 457 ms
PR	136 ms
P	102 ms
RR / PP	640 / 638 ms
P / QRS / T	56 / 49 / 37 degrees

Normal sinus rhythm
Normal ECG

Handwritten notes:
V1, V2, V3, V4, V5, V6
normal sinus rhythm

Dr. Mahesh V. Purohit
M.D. (Medicine)
Consultant Physician
Reg. No. 91424 (MIMC)

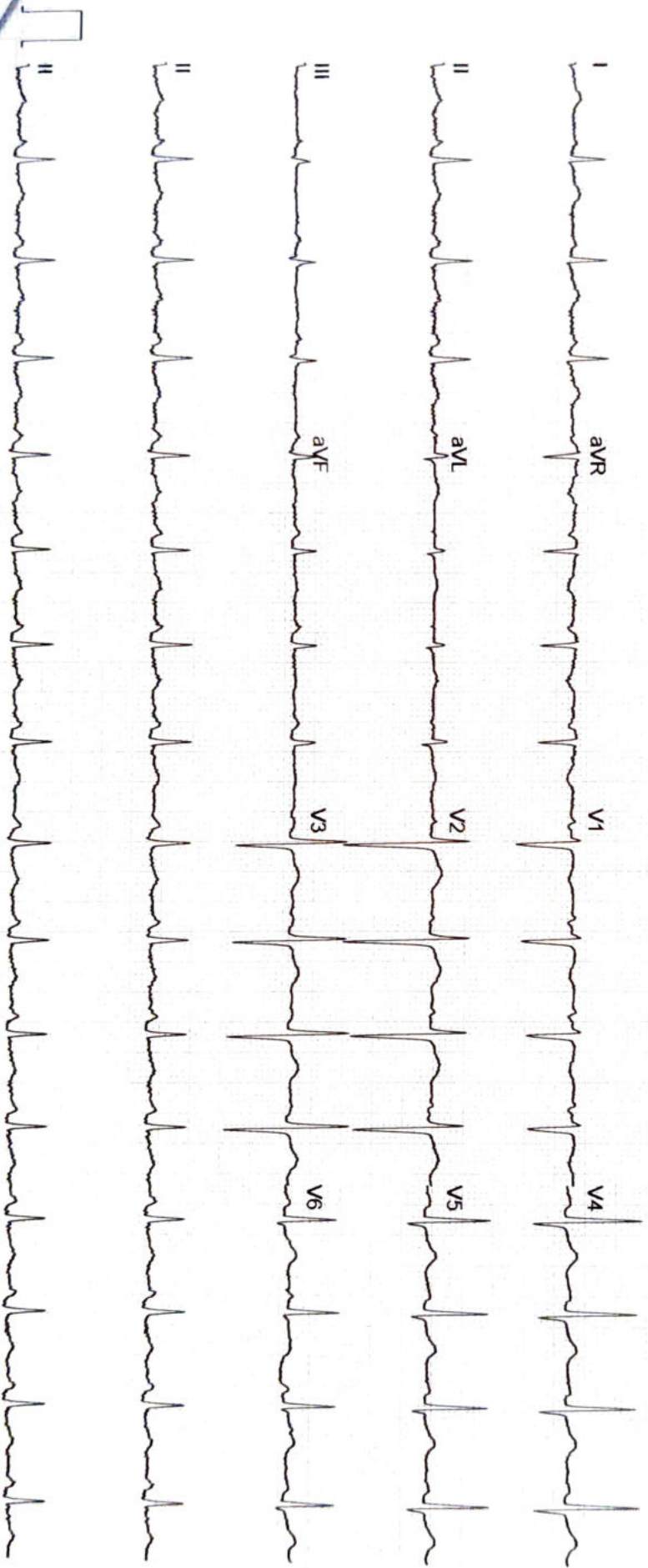

ECHO Report

Date: 24/09/2022

Patient Details

Patient ID –

Name- MRS TANU JAIN

Age- 35 YEARS

Gender- FEMALE

Referral BY - MEDI WHEEL

Doctor Incharge

DR. MAHESH PADSALGE

Clinical Status of Patient -

Finding description -

1. Normal cardiac chambers dimensions .
2. Normal LV systolic function.
3. No RWMA.
4. All cardiac valves are structurally normal.
5. Trivial MR, Trivial PR, NO AR.
6. No PAH.
7. Normal RV systolic function.
8. No clot/vegetation/pericardial effusion.
9. No coarctation of aorta.

Chamber Dimensions-M mode Findings

LVID (Diastole) 35-56(mm)	- 42.00	LVID (Systole) 24-42(mm)	- 26.00
IVS (Diastole) 8-12(mm)	- 08.00	IVS (Systole) 14-42(mm)	- 12.00
LVPWT (Diastole) 6-11(mm)	- 08.00	EPSS	- 2.00
LVEF (%)	- 68%	LVFS (%)	- 38.00

LV Volume (Diastolic)(mm³)
Meridional Wall Stress in System

LV Volume (Systolic)(mm³)
Cubed LV Volume in Diastole (mm³)

Cubed LV+ myocardial volume (mm³)

Velocity of circumferential
Shortening (mm)

Aortic root 22-37(mm)	- 25.00
Left Atrium Length (mm)	- 23.00
Left Atrium Volume (mm ³)	
RV size	Normal
Normal	
RV volume (mm ³)	
Normal	
Pericardium	Normal
Effusion	None
Resp Variation	Present
Predicted RV Systolic Pressure	

Left Atrium Width (mm)
Left Atrium Area (mm²)
RV Function

RA Size

IVC Size (mm) – 17mm Collapsible

Doppler Findings- I

Dr. Mahesh Padsalge

Dr. Mahesh V. Padsalge
MD. (Medicine)
Consultant Physician
Reg. No. 91424 (MMC)

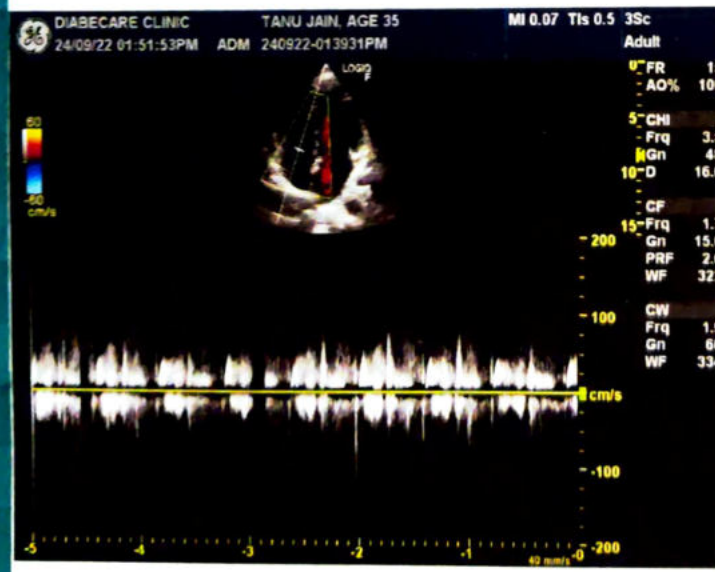
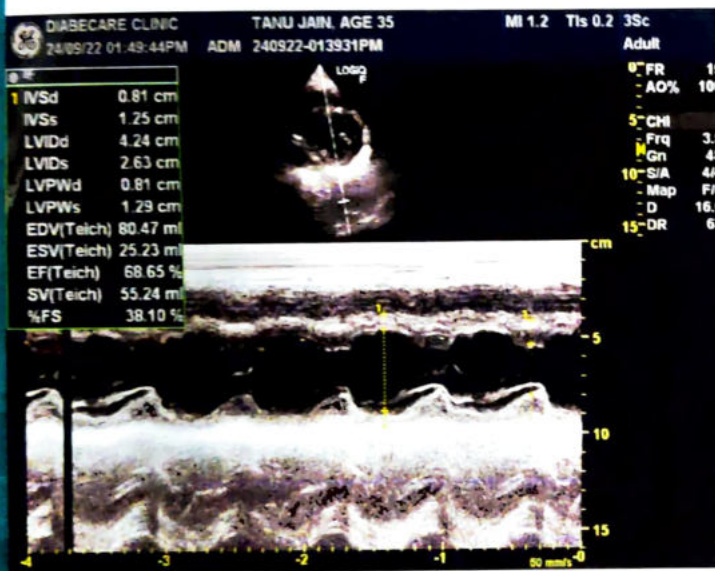
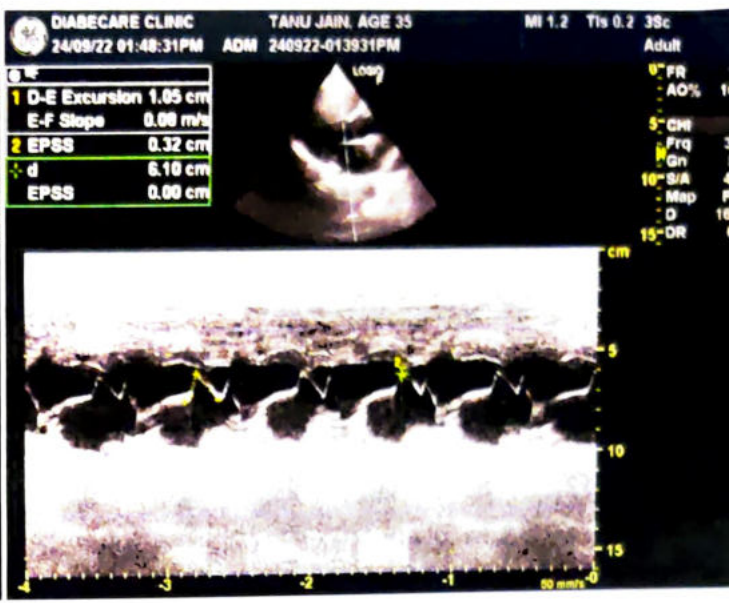
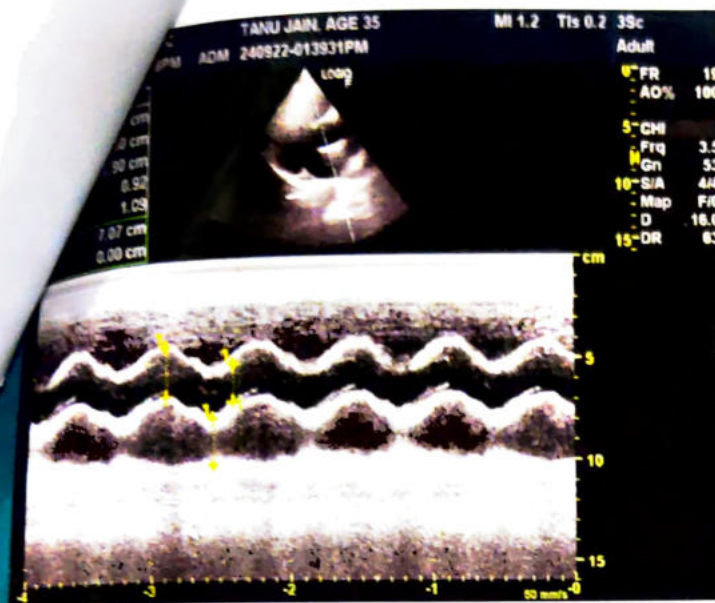

NAME- TANU JAIN

DATE- 24/09/2022

AGE- 35/F

X-RAY CHEST PA

The Soft Tissues And Bony Thorax Are Normal.

Both The Costophrenic And Cardiophrenic Angles Are Clear.

The Lung Field Are Normal.

Cardiac Shape And Size Appears Normal.

Both The Hila Are Normal In Density And Position.

Both The Domes Of Diaphragm And Mediastinum Are Normal.

Impression: Normal Chest X-Ray.

For, 

DR.MRUDULA BABAR
CONSULTANT RADIOLOGIST

Dr. MRUDULA BABAR
DMRE.CPS Mumbai 2009
(RADIOLOGIST)
Reg. No. 2005/03/2139

Name: MRS TANU JAIN	Age/sex: 35Yrs / FEMALE
Ref by: MEDIWHEEL	Date: 24/09/2022

ULTRASOUND EXAMINATION OF ABDOMEN & PELVIS

Findings-

The Liver is normal in size shape and echogenicity. No focal lesion is seen. The Hepatic veins appear normal. There is no IHBR dilatation. The portal vein appears normal.

The gall bladder is well distended. The extra hepatic C.B.D. is of normal caliber.

The visualized Pancreas appears normal in size and reflectivity. The pancreatic duct is not dilated. The spleen is normal in size, No focal lesion is seen. Splenic vein is normal at hilum.

Both kidneys are normal in position and size. They show normal cortical reflectivity and cortico-medullary differentiation. There is no evidence of renal calculus, hydronephrosis or mass.

Right kidney measures 10.3 x 4.7 cm

Left kidney measures 10.2 x 4.3 cm

The Urinary bladder is well distended. No evidence of any intraluminal mass or calculi.

Uterus is retroverted and measures 9.8 x 8.5 x 8.3cm, appears normal in size, shape and echotexture. A 8.4 x 6.0 cm sized anterior wall fibroid noted. Endometrial echoes are mid line and measure 8 mm. Cervix appears normal.

Both ovaries are bulky in size and show peripherally arranged small follicles s/p PCOD morphology.

Right ovary measures 4.0 X 1.8X 2.36 cm-9.0 CC

Left ovary measures 4.22X 2.1 X 2.8 cm-13.3

Minimal free fluid is noted in POD.

No probe tenderness seen in present study

IMPRESSION:-

Bulky uterus with fibroid.

Both ovaries PCOD morphology.

Adv: clinical and hormonal correlation

DR.MRUDULA BABAR
CONSULTANT RADIOLOGIST.

Dr. MRUDULA BABAR
DMRE, CPS Mumbai 2009
(RADIOLOGIST)
Reg. No. 2005/03/2139

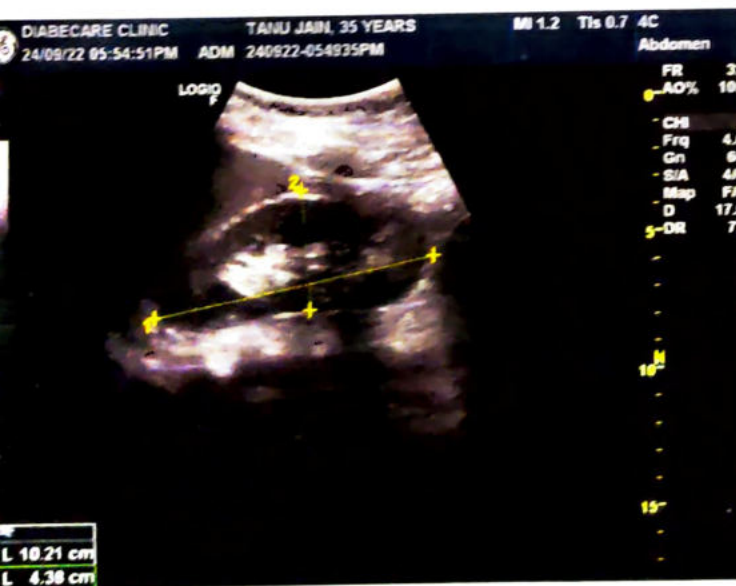

R

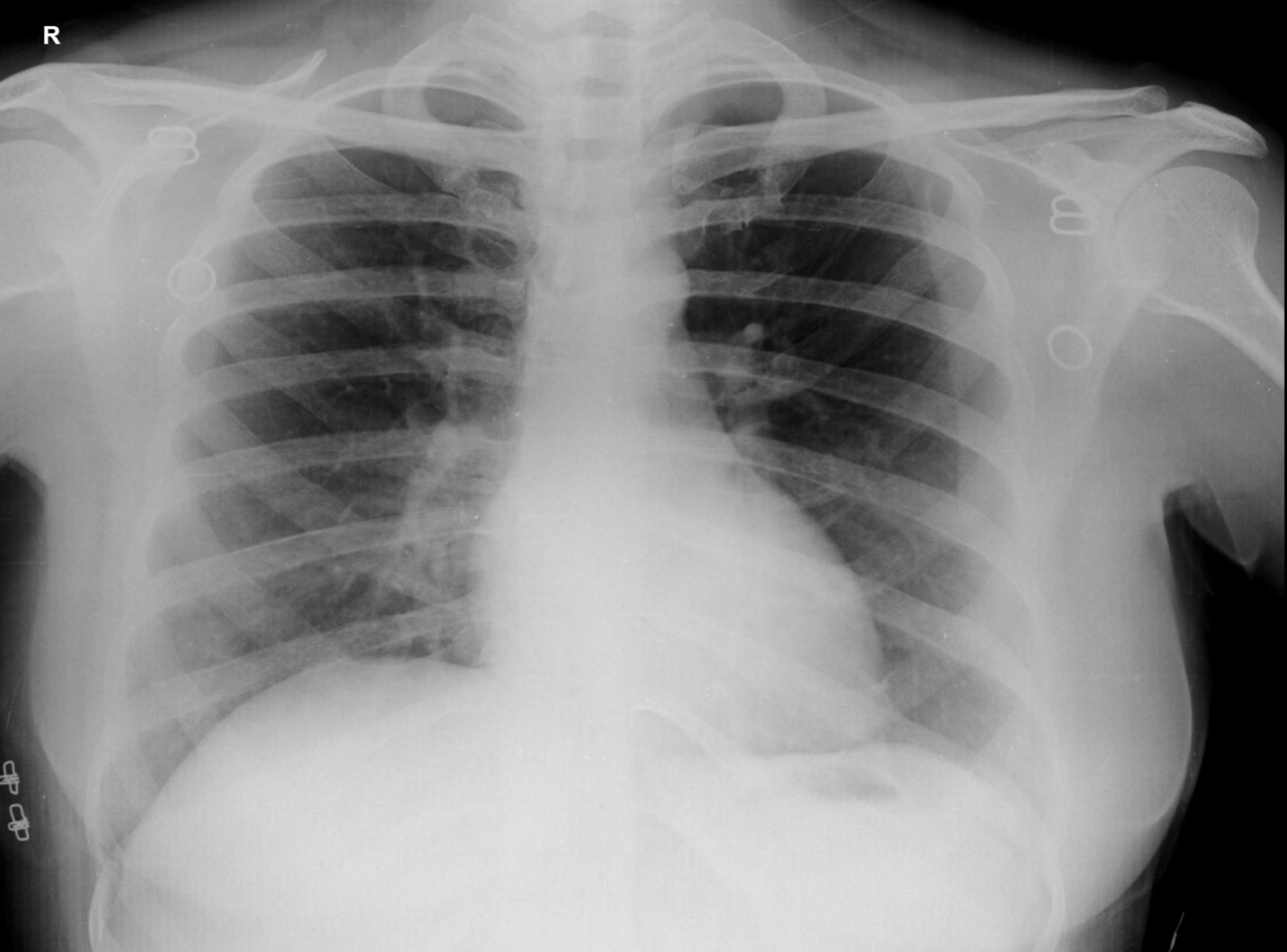

TANU JAIN 35YRS 9/24/2022
OLIVE DIAGNOSTIC, SEAWOOD SEC40