



### Health Check-up Certificate

Company Name:- Medihealth, HDA Date:- 14/5/22  
Name:- Pankaj Kishore Age/Sex:- 39Y/M

Personal, Family & Occupational History	
General Appearance	<u>NO</u>
Height in cm	<u>AV</u>
Weight in kg	<u>163 cm</u>
Pulse Rate/minute	<u>69 kg.</u>
BP in mmhg	<u>?</u>
Eye Examination	} <u>NAD</u>
ENT Examination or Audiometry	
Respiratory System	
Cardio Vascular System	
Gastro Intestinal System	
Genito Urinary System	
Central Nervous System	
Pathological Test	<u>Lip Pr - NAD, eye - NAD</u>
	<u>28 SF = Active, Th. B - NAD</u>
	<u>Stool - NAD</u>
Radiologic and other studies	<u>KFS, LFT, DR. Pr - NAD</u>
CXR-PA View	<u>Done = NAD</u>
ECG	<u>Done = NAD</u>
Spirometry	
	<u>USG w/ Abd - (R) Renal Calculus</u>

Doctor's Remark:-  
[Signature]

Doctor Signature & Stamp  
[Signature]  
19/5/22

NOT FOR MEDICOLEGAL PURPOSE

Mrs. 'Pam Kaj' Kishor  
394/M

:: OPD Billing ::

15/5 ✓  
W - 69 kg  
H - 163 cm

Bp - 120/80 mmHg ✓

SpO2 - 94 ✓

PR - 72 ✓

Temp - 98.6° F ✓

RBS - 112 mg/dl ✓

**METRO HOSPITAL & HEART INSTITUTE**

(Incorporated in India), CIN No. U33201DL2006PTC156918

Centre, Preet Vihar, Delhi - 92

IAKCS5409G1ZD

Haridwar (UK) - 249403, www.metrohospitals.com

239040, 239042, 239053

(PATIENT CREDIT BILL)

Date/Time	:	14/05/2022 10:45
UHID	:	MHWID/2022008627
Category	:	CASH
Req. Dr.	:	Dr. Krishna Kumar Caroli

METRO HOSPITAL & HEART INSTITUTE LTD. (MEDIWHEEL\_HARIDWAR)

eq. No.	AMOUNT(Rs.)
1800)Feb2022	1800.00
300144	
300144	
100144	
100144	
00144	
00144	
00144	
00144	
10300144	
10300144	
10300144	
10300144	
10300144	
80087962	
80087962	
70194265	
70194265	
Patient No 54	
Patient No 53	

- THYROID PROFILE
- LIPID PROFILE
- KFT (KIDNEY FUNCTION TEST)
- LFT (LIVER FUNCTION TEST)
- ECG
- (TMT/ECHO)
- X-RAY CHEST PA View
- USG WHOLE ABDOMEN
- Dr. Physician Consultation (First Visit)
- Dr. Eye Consultation (Second Visit)

Bill Amount: 1800.00  
Net Bill Amt Credit: 1800.00

Credit Bill Towards **MEDIWHEEL#ARCOFEMI HEALTH LTD.** an Amount of Rupees One Thousand Eight Hundred Only

Signature of Patient/Attendant.....  
Relation with patient.....  
Contact No.....  
Run Date : 14/05/2022 10:45

CASHER  
User: Praveenrawat

15/5  
w-69kg  
h-163cm



### METRO HOSPITAL & HEART INSTITUTE

(A unit of Sunhill Hospitals Private Ltd.), CIN No. U33201DL2006PTC156918

Reg. Off : 21, Community Centre, Preet Vihar, Delhi - 92

GST No.: 05AAKCS5409G1ZD

Plot No. F-1, Sector-6A, SIDCUL, Ranipur, Haridwar (UK) - 249403, www.metrohospitals.com

Phone No.: 01334-239040, 239042, 239053

#### BILL OF SUPPLY (OUTPATIENT CREDIT BILL)

Bill No	:	MHWOP/202203075	Date/Time	:	14/05/2022 10:45
Name	:	Mr. Pankahj Kishor	UHID	:	MHWID/2022008627
Age/Sex	:	39 Y /Male	Category	:	CASH
Address	:	Mediwheel, Haridwar Uttarakhand India	Req. Dr.	:	Dr. Krishna Kumar Caroli
Tel	:	9892601167			
Comp Name	:	MEDIWHEEL#ARCOFEMI HEALTH LTD. (MEDIWHEEL_HARIDWAR)			

#### HEALTH CARE SERVICES

	Req. No.	AMOUNT(Rs.)
<b>Package - MediWheel Full Body Health Checkup Male Below 40(Rs.1800)Feb2022</b>		
CBC (COMPLETE BLOOD COUNT/HAEMOGRAM)	10300144	1800.00
ESR	10300144	
URINE ROUTINE ANALYSIS	10300144	
STOOL ROUTINE EXAMINATION	10300144	
BLOOD GROUP	10300144	
BLOOD SUGAR -FASTING	10300144	
URINE SUGAR	10300144	
BLOOD SUGAR -PP	10300144	
HB1AC	10300144	
THYROID PROFILE	10300144	
LIPID PROFILE	10300144	
KFT (KIDNEY FUNCTION TEST)	10300144	
LFT (LIVER FUNCTION TEST)	10300144	
ECG	10300144	
(TMT/ECHO)	80087962	
X-RAY CHEST PA View	80087962	
USG WHOLE ABDOMEN	70194265	
	70194265	
Dr. Physician Consultation (First Visit)	Patient No 54	
Dr. Eye Consultation (Second Visit)	Patient No 53	

Bill Amount: 1800.00  
Net Bill Amt Credit: 1800.00

Credit Bill Towards **MEDIWHEEL#ARCOFEMI HEALTH LTD.** an Amount of Rupees One Thousand Eight Hundred Only

Signature of Patient/Attendant.....  
Relation with patient.....  
Contact No.....  
Run Date : 14/05/2022 10:45

CASHER  
Usek Praveenrawat

DR MACLEOD ST METRO HOSPITAL HARTDWAR

at Heathrow on 14/5/22

Measurement Results:

QRS	96 ms	-90	< P
QT/QTcB	370 / 393 ms		< T
PR	158 ms	aUR	< QRS
P	114 ms	aUL	
RR/PP	886 / 885 ms	0.1	
P/QRS/T	55 / 20 / 25 degrees		
QT/QTcB0	18 / 19 ms	III +90	II
Sokolow	1.6 mV	aVF	
NK	9		

Interpretation:  
 R/S inversion area between U1 and U2  
 borderline ECG

Normal Mr Ganesh Kishor  
 Age 50 - 39y/m  
 Date - 14-5-22

LOT 0700  
 70 upm

Unconfirmed report.

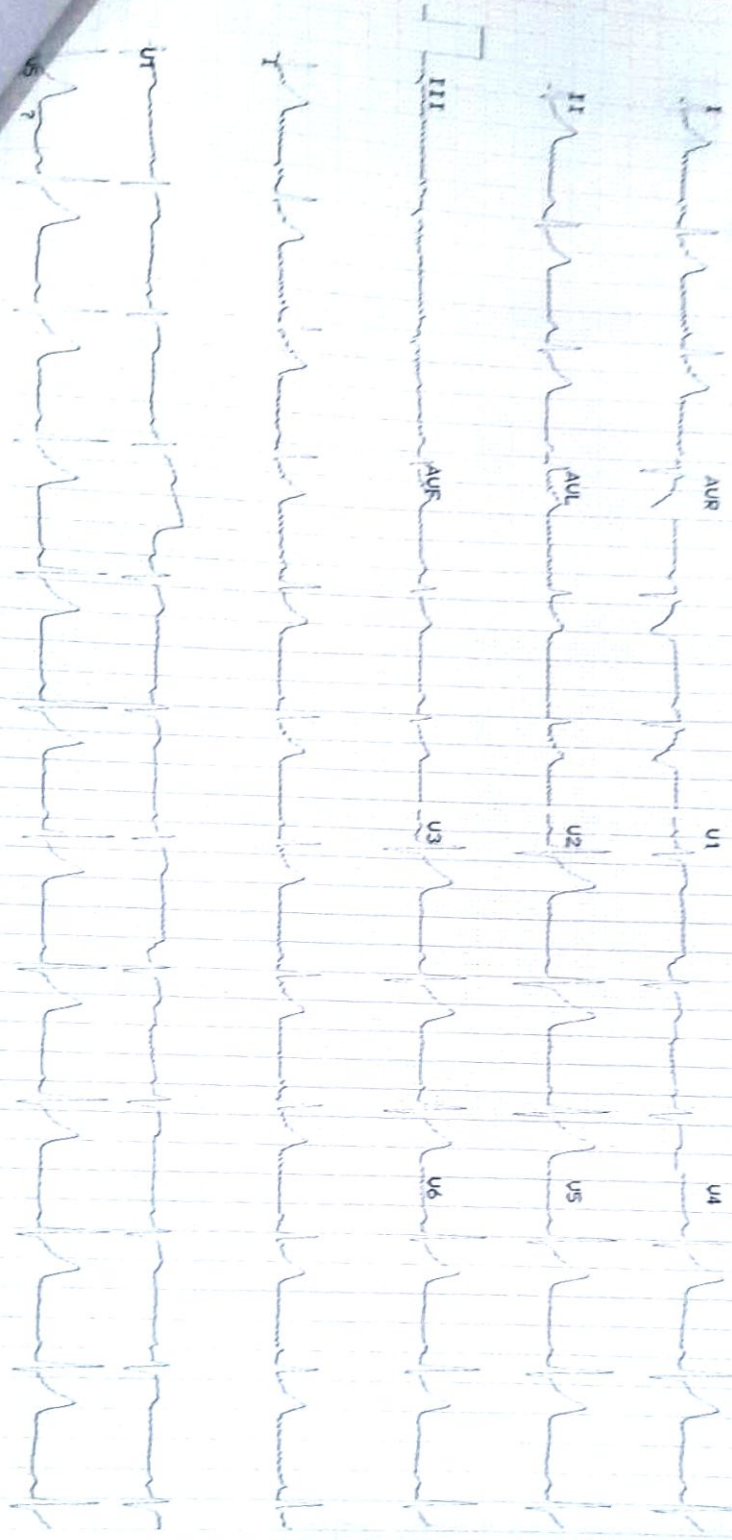

2022 11:56:46 25mm/s 10mm/mV ADS 50Hz 0.08 - 20Hz 4x2.5R3 Automatic U6.2 121 (1)

Pathology Report



**METRO  
PATH LABS**

Name : Mr. Pankahj Kishor  
 Ref. By : Dr. Krishna Kumar Caroli  
 IP/OP : OP/202203075  
 Sample Date : 14/05/2022  
 Reporting Date : 14/05/2022

Age Sex : 39 Y/M  
 Unit : 2022008627  
 Request No. : 10360141  
 Sample Time : 14/05/2022  
 Reporting Time : 21:52

**Test** **Result Unit** **Bio. Ref. Inter. Test Method**

**Biochemistry**

**LIPID PROFILE**

TOTAL CHOLESTEROL	176.0	mg/dl	00-250.0
HDL-CHOLESTEROL	50.0	mg/dl	00-50.0
LDL	50.0	mg/dl	00-150.0
TRIGLYCERIDES	120.0	md/dl	30-150
VLDL	24.0	mg/dl	0-50
CHOL/HDL Ratio	3.5		<4.5

**Hematology**

**CBC (COMPLETE BLOOD COUNT/HAEMOGRAM)**

HB	14.1	gm/dl	M - 13-18
TLC	6200	/cumm	4000-11000
DLC (WBC DIFFERENTIAL)			
NEUTROPHILS	58	%	45-75
LYMPHOCYTES	32	%	25-45
EOSINOPHILS	05	%	1-6
MONOCYTES	05	%	2-8
BASOPHILS	00	%	<2
RBC	4.87	million	3.5-5.5
PCV	45.7	%	36-52
MCV	93.8	fL	80-100
MCH	29.0	PG	27-32
MCHC	30.9	gm/dl	31-37
PLATELET COUNT	3.10	lakh/cumm	1.5-4.5
RDW	12.2	%	11.5-15
BLOOD GROUP			
ABO	A		-
Rh	POSITIVE		-
ESR	17	mm/hr	20

\*\*\* End of Reports \*\*\*

**Dr. Vishal Arora**  
 MBBS, DCP  
 (Consultant Pathologist)

Checked By

**Note:**

1. These reports are mere estimation of values at that particular time and are liable to vary/change in different conditions in different laboratories.
2. The values are to be collaborated with clinical findings by qualified doctor and any alarming and unexpected results should be reported to Lab urgently for recheck and manual typing errors.
3. These reports are not valid for medicolegal purposes and all doctor unsigned reports should be considered provisional only.
4. All card based tests are screening test therefore need confirmation by other alternative test like(PCR,ELISA).

Plot No. F-1, Sector-6A, SIDCUL, Haridwar - 249 403  
 Emergency : +91 8191902600, Phone : 01334 - 239040 / 42 / 43, Fax : 01334 - 239043  
 E-mail : metroharidwar@metrohospitals.com, Website: www.metrohospitals.com

Regd. Office : 21, Community Center, Preet Vihar, New Delhi-110092

MHHI/CL/0116/Rev. No. 01

Pathology Report



**METRO PATH LABS**

Age: 39 Y/M  
 UHB: 202208627  
 (A unit of Sunhill Hospitals Private Limited)  
 Request No.: 10390144  
 ISO & NABH Certified  
 CIN No. 11201DL2006PTC156918  
 Sample Time: 14/05/2022  
 Reporting Time: 21:53

Name : Mr. Pankahj Kishor  
 Ref. By : Dr. Krishna Kumar Caroli  
 IP/OP : OP/202203075  
 Sample Date : 14/05/2022  
 Reporting Date: 14/05/2022

Test	Result	Unit	Bio. Ref. Inter.	Test Method
<b>Stool Examination</b>				
STOOL ROUTINE EXAMINATION				
MACROSCOPIC EXAMINATION				
COLOUR	YELLOWISH			
CONSISTENCY	SEMI SOLID		-NA	
BLOOD	NIL		-NA	
MUCUS	NIL		-NIL	
MICROSCOPIC EXAMINATION				
PUS CELLS	0-1		-NIL	
RBC	NIL		-NIL	
VEGETABLE CELLS	NIL		-NIL	
OVA	NIL		-NIL	
CYSTS	NIL		-NIL	
OTHERS	NIL		-NIL	

\*\*\* End of Reports \*\*\*

Dr. Vishal Arora  
 MBBS, DCP  
 (Consultant Pathologist)

Checked By: *Jali*

**Note:**

1. These reports are mere estimation of values at that particular time and are liable to vary/change in different conditions in different laboratories.
2. The values are to be collaborated with clinical findings by qualified doctor and any alarming and unexpected results should be reported to Lab urgently for recheck and manual typing errors.
3. These reports are not valid for medicolegal purposes and all doctor unsigned reports should be considered provisional only.
4. All card based tests are screening test therefore need confirmation by other alternative test like (PCR, ELISA).

Plot No. F-1, Sector-6A, SIDCUL, Haridwar - 249 403  
 Emergency : +91 8191902600, Phone : 01334 - 239040 / 42 / 43, Fax : 01334 - 239043  
 E-mail : metroharidwar@metrohospitals.com, Website: www.metrohospitals.com

Regd. Office : 21, Community Center, Preet Vihar, New Delhi-110092

MHHI/CL/0116/Rev. No. 01

Pathology Report

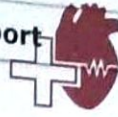

**METRO PATH LABS**  
 (A unit of Sunhill Hospitals Private Limited)  
 ISO 9001:2015 Certified  
 BIL/J006PTC156918

Name : Mr. Pankahj Kishor  
 Ref. By : Dr. Krishna Kumar Caroli  
 IP/OP : OP/202203075  
 Sample Date : 14/05/2022  
 Reporting Date : 14/05/2022

Age Sex : 39 / M  
 UHB : 2022018627  
 Request No. : 103001244  
 Sample Time : 14/05/2022  
 Reporting Time : 21:53

Test	Result	Unit	Bio. Ref. Inter.	Test Method
<b>Biochemistry</b>				
BLOOD SUGAR -FASTING	102.0			
BLOOD SUGAR -PP	128.0	mg/dl	70.0-110.0	
LFT (LIVER FUNCTION TEST)		mg/dl	70.0-140.0	
BILIRUBIN INDIRECT	0.40			
SGOT	41.0	mg/dl	0.2-0.8	
SGPT	45.0	U/L	10-42	
BIILIRUBIN TOTAL	0.87	U/L	10-42	
ALKALINE PHOSPHATASE	85.0	mg/dl	0.2-1.0	
BILIRUBIN DIRECT	0.47	IU/L	28-111	
TOTAL PROTEIN	7.5	mg/dl	0.1-0.4	
ALBUMIN	4.0	gm/dl	6.4-8.2	
GLOBULIN	3.5	g/dl	3.5-5.0	
AG RATIO	1.1	gm/dl	2.0-4.0	
<b>KFT (KIDNEY FUNCTION TEST)</b>				
UREA	28.4	mg/dl	15-45	
SODIUM	137.0	mmol/L	135-155	
CREATININE	0.83	mg/dl	0.6-1.3	
URIC ACID	4.1	mg/dl	3.0-7.6	
BUN	13.3	mg/dl	05-20	
POTTASSIUM	3.8	mmol/L	3.5-5.5	
CALCIUM	9.6	mg/dl	8.5-10.5	
<b>Serology &amp; Immunology</b>				
<b>THYROID PROFILE</b>				
T3	1.97	nmol/L	1.70-3.10	
T4	12.4	µg/dl	5.95-15.4	
TSH	3.99	µIU/L	0.46-4.68	

\*\*\* End of Reports \*\*\*

Dr. Vishal Arora  
 MBBS, DCP  
 (Consultant Pathologist)

Checked By *[Signature]*

**Note:**

- These reports are mere estimation of values at that particular time and are liable to vary/change in different conditions in different laboratories.
- The values are to be collaborated with clinical findings by qualified doctor and any alarming and unexpected results should be reported to Lab urgently for recheck and manual typing errors.
- These reports are not valid for medicolegal purposes and all doctor unsigned reports should be considered provisional only.
- All card based tests are screening test therefore need confirmation by other alternative test like(PCR,ELISA).

Plot No. F-1, Sector-6A, SIDCUL, Haridwar - 249 403  
 Emergency : +91 8191902600, Phone : 01334 - 239040 / 42 / 43, Fax : 01334 - 239043  
 E-mail : metroharidwar@metrohospitals.com, Website: www.metrohospitals.com

Regd. Office : 21, Community Center, Preet Vihar, New Delhi-110092

MHHI/CL/0116/Rev. No. 01

MHHI/CL/0115/Rev. No. 01

**METRO**

HOSPITAL &amp; HEART INSTITUTE

(A unit of Sunhill Hospitals Private Limited)

(NABH &amp; ISO 9001: 2008 Certified)

**Radiology Investigation Report**

Name : Mr. Pankahj Kishor  
Ref. By : Dr. Krishna Kumar Caroli  
IP/OP : OP/202203075  
Date : 14/05/2022

Age/Sex : 39 Y/M  
UHID NO : 2022008627  
Request No : 70194265

**X-RAY CHEST PA View**

Trachea is central.

Bilateral hila are normal in size & density.

Cardiac silhouette is normal.

Bilateral lung fields are clear.

Bilateral Costophrenic angles are normal.

Bilateral domes of diaphragm are normal in position & contour.

Bones and soft tissues are normal.

**IMPRESSION : Normal skiagram**

  
DR. PRAKASH CHANDRA PANDEY  
MBBS, DMRD  
CONSULTANT RADIOLOGIST

**Note:**

- (1) Not Valid for medical-legal purposes.
- (2) This is a professional opinion based on imaging finding and not the diagnosis.
- (3) In case of any discrepancy due to machine error or typing error, please get it rectified immediately.

Plot No. F-1, Sector-6A, SIDCUL, Haridwar - 249 403

Emergency : +91 8191902600, Phone : 01334 - 239040 / 42 / 43, Fax : 01334 - 239043

E-mail : metroharidwar@metrohospitals.com, Website: www.metrohospitals.com

Regd. Office : 21, Community Center, Preet Vihar, New Delhi-110092

CIN No.: U33201DL2006PTC156918

MHHI/CL/0115/Rev. No. 01