

Name : Mr. Deepak
PID No. : MED111517882
SID No. : 423010520
Age / Sex : 48 Year(s) / Male
Type : OP
Ref. Dr : MediWheel

Register On : 25/02/2023 8:07 AM
Collection On : 25/02/2023 8:15 AM
Report On : 25/02/2023 5:34 PM
Printed On : 27/02/2023 10:26 AM

<u>Investigation</u>	<u>Observed Value</u>	<u>Unit</u>	<u>Biological Reference Interval</u>
----------------------	-----------------------	-------------	--------------------------------------

HAEMATOLOGY

Complete Blood Count With - ESR

Haemoglobin (EDTA Blood/Spectrophotometry)	16.2	g/dL	13.5 - 18.0
Packed Cell Volume(PCV)/Haematocrit (EDTA Blood)	47.4	%	42 - 52
RBC Count (EDTA Blood)	4.80	mill/cu.mm	4.7 - 6.0
Mean Corpuscular Volume(MCV) (EDTA Blood)	98.7	fL	78 - 100
Mean Corpuscular Haemoglobin(MCH) (EDTA Blood)	33.6	pg	27 - 32
Mean Corpuscular Haemoglobin concentration(MCHC) (EDTA Blood)	34.1	g/dL	32 - 36
RDW-CV (EDTA Blood)	12.6	%	11.5 - 16.0
RDW-SD (EDTA Blood)	43.53	fL	39 - 46
Total Leukocyte Count (TC) (EDTA Blood)	6900	cells/cu.mm	4000 - 11000
Neutrophils (EDTA Blood)	45.8	%	40 - 75
Lymphocytes (EDTA Blood)	42.1	%	20 - 45
Eosinophils (EDTA Blood)	2.9	%	01 - 06
Monocytes (EDTA Blood)	8.2	%	01 - 10

Dr Anusha.K.S
Sr.Consultant Pathologist
Reg No : 100674
APPROVED BY

Name : Mr. Deepak
PID No. : MED111517882 Register On : 25/02/2023 8:07 AM
SID No. : 423010520 Collection On : 25/02/2023 8:15 AM
Age / Sex : 48 Year(s) / Male Report On : 25/02/2023 5:34 PM
Type : OP Printed On : 27/02/2023 10:26 AM
Ref. Dr : MediWheel

<u>Investigation</u>	<u>Observed Value</u>	<u>Unit</u>	<u>Biological Reference Interval</u>
Basophils (Blood)	1.0	%	00 - 02
INTERPRETATION: Tests done on Automated Five Part cell counter. All abnormal results are reviewed and confirmed microscopically.			
Absolute Neutrophil count (EDTA Blood)	3.16	10 ³ / µl	1.5 - 6.6
Absolute Lymphocyte Count (EDTA Blood)	2.90	10 ³ / µl	1.5 - 3.5
Absolute Eosinophil Count (AEC) (EDTA Blood)	0.20	10 ³ / µl	0.04 - 0.44
Absolute Monocyte Count (EDTA Blood)	0.57	10 ³ / µl	< 1.0
Absolute Basophil count (EDTA Blood)	0.07	10 ³ / µl	< 0.2
Platelet Count (EDTA Blood)	261	10 ³ / µl	150 - 450
MPV (EDTA Blood)	8.6	fL	7.9 - 13.7
PCT (EDTA Blood/Automated Blood cell Counter)	0.22	%	0.18 - 0.28
ESR (Erythrocyte Sedimentation Rate) (Citrate Blood)	10	mm/hr	< 15

Dr Anusha.K.S
Sr.Consultant Pathologist
Reg No : 100674

APPROVED BY

Name : Mr. Deepak
PID No. : MED111517882 Register On : 25/02/2023 8:07 AM
SID No. : 423010520 Collection On : 25/02/2023 8:15 AM
Age / Sex : 48 Year(s) / Male Report On : 25/02/2023 5:34 PM
Type : OP Printed On : 27/02/2023 10:26 AM
Ref. Dr : MediWheel

<u>Investigation</u>	<u>Observed Value</u>	<u>Unit</u>	<u>Biological Reference Interval</u>
----------------------	-----------------------	-------------	--------------------------------------

BIOCHEMISTRY

Liver Function Test

Bilirubin(Total) (Serum/DCA with ATCS)	0.53	mg/dL	0.1 - 1.2
Bilirubin(Direct) (Serum/Diazotized Sulfanilic Acid)	0.18	mg/dL	0.0 - 0.3
Bilirubin(Indirect) (Serum/Derived)	0.35	mg/dL	0.1 - 1.0
SGOT/AST (Aspartate Aminotransferase) (Serum/Modified IFCC)	16.41	U/L	5 - 40
SGPT/ALT (Alanine Aminotransferase) (Serum/Modified IFCC)	21.08	U/L	5 - 41
GGT(Gamma Glutamyl Transpeptidase) (Serum/IFCC / Kinetic)	22.19	U/L	< 55
Alkaline Phosphatase (SAP) (Serum/Modified IFCC)	77.5	U/L	53 - 128
Total Protein (Serum/Biuret)	6.90	gm/dl	6.0 - 8.0
Albumin (Serum/Bromocresol green)	4.65	gm/dl	3.5 - 5.2
Globulin (Serum/Derived)	2.25	gm/dL	2.3 - 3.6
A : G RATIO (Serum/Derived)	2.07		1.1 - 2.2

Dr RAVIKUMAR R
MBBS, MD BIOCHEMISTRY
CONSULTANT BIOCHEMIST
Reg No : 78771

APPROVED BY

Name : Mr. Deepak
PID No. : MED111517882 **Register On** : 25/02/2023 8:07 AM
SID No. : 423010520 **Collection On** : 25/02/2023 8:15 AM
Age / Sex : 48 Year(s) / Male **Report On** : 25/02/2023 5:34 PM
Type : OP **Printed On** : 27/02/2023 10:26 AM
Ref. Dr : MediWheel

<u>Investigation</u>	<u>Observed Value</u>	<u>Unit</u>	<u>Biological Reference Interval</u>
----------------------	-----------------------	-------------	--------------------------------------

Lipid Profile

Cholesterol Total (Serum/CHOD-PAP with ATCS)	211.53	mg/dL	Optimal: < 200 Borderline: 200 - 239 High Risk: >= 240
---	---------------	-------	--

Triglycerides (Serum/GPO-PAP with ATCS)	353.63	mg/dL	Optimal: < 150 Borderline: 150 - 199 High: 200 - 499 Very High: >= 500
--	---------------	-------	---

INTERPRETATION: The reference ranges are based on fasting condition. Triglyceride levels change drastically in response to food, increasing as much as 5 to 10 times the fasting levels, just a few hours after eating. Fasting triglyceride levels show considerable diurnal variation too. There is evidence recommending triglycerides estimation in non-fasting condition for evaluating the risk of heart disease and screening for metabolic syndrome, as non-fasting sample is more representative of the 'usual' circulating level of triglycerides during most part of the day.

HDL Cholesterol (Serum/Immunoinhibition)	38.15	mg/dL	Optimal(Negative Risk Factor): >= 60 Borderline: 40 - 59 High Risk: < 40
---	--------------	-------	--

LDL Cholesterol (Serum/Calculated)	102.7	mg/dL	Optimal: < 100 Above Optimal: 100 - 129 Borderline: 130 - 159 High: 160 - 189 Very High: >= 190
---------------------------------------	-------	-------	---

VLDL Cholesterol (Serum/Calculated)	70.7	mg/dL	< 30
--	------	-------	------

Non HDL Cholesterol (Serum/Calculated)	173.4	mg/dL	Optimal: < 130 Above Optimal: 130 - 159 Borderline High: 160 - 189 High: 190 - 219 Very High: >= 220
---	-------	-------	--

Dr RAVIKUMAR R
 MBBS, MD BIOCHEMISTRY
 CONSULTANT BIOCHEMIST
 Reg No : 78771

APPROVED BY

Name : Mr. Deepak
PID No. : MED111517882 **Register On** : 25/02/2023 8:07 AM
SID No. : 423010520 **Collection On** : 25/02/2023 8:15 AM
Age / Sex : 48 Year(s) / Male **Report On** : 25/02/2023 5:34 PM
Type : OP **Printed On** : 27/02/2023 10:26 AM
Ref. Dr : MediWheel

<u>Investigation</u>	<u>Observed Value</u>	<u>Unit</u>	<u>Biological Reference Interval</u>
----------------------	-----------------------	-------------	--------------------------------------

INTERPRETATION: 1.Non-HDL Cholesterol is now proven to be a better cardiovascular risk marker than LDL Cholesterol.
 2.It is the sum of all potentially atherogenic proteins including LDL, IDL, VLDL and chylomicrons and it is the "new bad cholesterol" and is a co-primary target for cholesterol lowering therapy.

Total Cholesterol/HDL Cholesterol Ratio (Serum/Calculated)	5.5		Optimal: < 3.3 Low Risk: 3.4 - 4.4 Average Risk: 4.5 - 7.1 Moderate Risk: 7.2 - 11.0 High Risk: > 11.0
---	-----	--	--

Triglyceride/HDL Cholesterol Ratio (TG/HDL) (Serum/Calculated)	9.3		Optimal: < 2.5 Mild to moderate risk: 2.5 - 5.0 High Risk: > 5.0
--	-----	--	--

LDL/HDL Cholesterol Ratio (Serum/Calculated)	2.7		Optimal: 0.5 - 3.0 Borderline: 3.1 - 6.0 High Risk: > 6.0
---	-----	--	---



Dr RAVIKUMAR R
 MBBS, MD BIOCHEMISTRY
 CONSULTANT BIOCHEMIST
 Reg No : 78771

APPROVED BY

Name : Mr. Deepak
PID No. : MED111517882 Register On : 25/02/2023 8:07 AM
SID No. : 423010520 Collection On : 25/02/2023 8:15 AM
Age / Sex : 48 Year(s) / Male Report On : 25/02/2023 5:34 PM
Type : OP Printed On : 27/02/2023 10:26 AM
Ref. Dr : MediWheel

<u>Investigation</u>	<u>Observed Value</u>	<u>Unit</u>	<u>Biological Reference Interval</u>
<u>Glycosylated Haemoglobin (HbA1c)</u>			
HbA1C (Whole Blood/HPLC)	5.5	%	Normal: 4.5 - 5.6 Prediabetes: 5.7 - 6.4 Diabetic: >= 6.5

INTERPRETATION: If Diabetes - Good control : 6.1 - 7.0 % , Fair control : 7.1 - 8.0 % , Poor control >= 8.1 %

Estimated Average Glucose 111.15 mg/dL
(Whole Blood)

INTERPRETATION: Comments

HbA1c provides an index of Average Blood Glucose levels over the past 8 - 12 weeks and is a much better indicator of long term glycaemic control as compared to blood and urinary glucose determinations.

Conditions that prolong RBC life span like Iron deficiency anemia, Vitamin B12 & Folate deficiency, hypertriglyceridemia, hyperbilirubinemia, Drugs, Alcohol, Lead Poisoning, Asplenia can give falsely elevated HbA1C values.

Conditions that shorten RBC survival like acute or chronic blood loss, hemolytic anemia, Hemoglobinopathies, Splenomegaly, Vitamin E ingestion, Pregnancy, End stage Renal disease can cause falsely low HbA1c.

Dr RAVIKUMAR R
MBBS, MD BIOCHEMISTRY
CONSULTANT BIOCHEMIST
Reg No : 78771

APPROVED BY

Name : Mr. Deepak
PID No. : MED111517882 Register On : 25/02/2023 8:07 AM
SID No. : 423010520 Collection On : 25/02/2023 8:15 AM
Age / Sex : 48 Year(s) / Male Report On : 25/02/2023 5:34 PM
Type : OP Printed On : 27/02/2023 10:26 AM
Ref. Dr : MediWheel

<u>Investigation</u>	<u>Observed Value</u>	<u>Unit</u>	<u>Biological Reference Interval</u>
----------------------	-----------------------	-------------	--------------------------------------

IMMUNOASSAY

THYROID PROFILE / TFT

T3 (Triiodothyronine) - Total (Serum/ECLIA)	1.40	ng/ml	0.7 - 2.04
--	------	-------	------------

INTERPRETATION:

Comment :

Total T3 variation can be seen in other condition like pregnancy, drugs, nephrosis etc. In such cases, Free T3 is recommended as it is Metabolically active.

T4 (Tyroxine) - Total (Serum/ECLIA)	7.58	µg/dl	4.2 - 12.0
--	------	-------	------------

INTERPRETATION:

Comment :

Total T4 variation can be seen in other condition like pregnancy, drugs, nephrosis etc. In such cases, Free T4 is recommended as it is Metabolically active.

TSH (Thyroid Stimulating Hormone) (Serum/ECLIA)	5.81	µIU/mL	0.35 - 5.50
--	------	--------	-------------

INTERPRETATION:

Reference range for cord blood - upto 20

1 st trimester: 0.1-2.5

2 nd trimester 0.2-3.0

3 rd trimester : 0.3-3.0

(Indian Thyroid Society Guidelines)

Comment :

1.TSH reference range during pregnancy depends on Iodine intake, TPO status, Serum HCG concentration, race, Ethnicity and BMI.

2.TSH Levels are subject to circadian variation, reaching peak levels between 2-4am and at a minimum between 6-10PM.The variation can be of the order of 50%,hence time of the day has influence on the measured serum TSH concentrations.

3.Values&lt;0.03 µIU/mL need to be clinically correlated due to presence of rare TSH variant in some individuals.

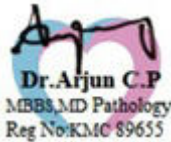

APPROVED BY

Name : Mr. Deepak
PID No. : MED111517882 **Register On** : 25/02/2023 8:07 AM
SID No. : 423010520 **Collection On** : 25/02/2023 8:15 AM
Age / Sex : 48 Year(s) / Male **Report On** : 25/02/2023 5:34 PM
Type : OP **Printed On** : 27/02/2023 10:26 AM
Ref. Dr : MediWheel

<u>Investigation</u>	<u>Observed Value</u>	<u>Unit</u>	<u>Biological Reference Interval</u>
----------------------	-----------------------	-------------	--------------------------------------

CLINICAL PATHOLOGY

PHYSICAL EXAMINATION (URINE COMPLETE)

Colour (Urine)	Yellow		Yellow to Amber
Appearance (Urine)	Clear		Clear
Volume(CLU) (Urine)	15		

CHEMICAL EXAMINATION (URINE COMPLETE)

pH (Urine)	5.5		4.5 - 8.0
Specific Gravity (Urine)	1.016		1.002 - 1.035
Ketone (Urine)	Negative		Negative
Urobilinogen (Urine)	Normal		Normal
Blood (Urine)	Negative		Negative
Nitrite (Urine)	Negative		Negative
Bilirubin (Urine)	Negative		Negative
Protein (Urine)	Negative		Negative

Dr Anusha.K.S
 Sr.Consultant Pathologist
 Reg No : 100674

APPROVED BY

Name : Mr. Deepak
PID No. : MED111517882
SID No. : 423010520
Age / Sex : 48 Year(s) / Male
Type : OP
Ref. Dr : MediWheel

Register On : 25/02/2023 8:07 AM
Collection On : 25/02/2023 8:15 AM
Report On : 25/02/2023 5:34 PM
Printed On : 27/02/2023 10:26 AM

<u>Investigation</u>	<u>Observed Value</u>	<u>Unit</u>	<u>Biological Reference Interval</u>
Glucose (Urine/GOD - POD)	Negative		Negative
Leukocytes(CP) (Urine)	Negative		Negative

MICROSCOPIC EXAMINATION
(URINE COMPLETE)

Pus Cells (Urine)	0-1	/hpf	NIL
Epithelial Cells (Urine)	0-1	/hpf	NIL
RBCs (Urine)	NIL	/hpf	NIL
Others (Urine)	NIL		

INTERPRETATION:Note: Done with Automated Urine Analyser & Automated urine sedimentation analyser. All abnormal reports are reviewed and confirmed microscopically.

Casts (Urine)	NIL	/hpf	NIL
Crystals (Urine)	NIL	/hpf	NIL

Dr Anusha.K.S
Sr.Consultant Pathologist
Reg No : 100674
APPROVED BY

Name : Mr. Deepak
PID No. : MED111517882 Register On : 25/02/2023 8:07 AM
SID No. : 423010520 Collection On : 25/02/2023 8:15 AM
Age / Sex : 48 Year(s) / Male Report On : 25/02/2023 5:34 PM
Type : OP Printed On : 27/02/2023 10:26 AM
Ref. Dr : MediWheel

Investigation

Observed
Value

Unit

Biological
Reference Interval

IMMUNOHAEMATOLOGY

BLOOD GROUPING AND Rh TYPING
(EDTA Blood/Agglutination)

'O' Positive'

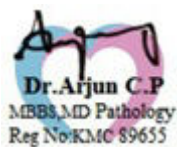

APPROVED BY

Name : Mr. Deepak
PID No. : MED111517882 **Register On** : 25/02/2023 8:07 AM
SID No. : 423010520 **Collection On** : 25/02/2023 8:15 AM
Age / Sex : 48 Year(s) / Male **Report On** : 25/02/2023 5:34 PM
Type : OP **Printed On** : 27/02/2023 10:26 AM
Ref. Dr : MediWheel

<u>Investigation</u>	<u>Observed Value</u>	<u>Unit</u>	<u>Biological Reference Interval</u>
<u>BIOCHEMISTRY</u>			
BUN / Creatinine Ratio	8.8		6.0 - 22.0
Glucose Fasting (FBS) (Plasma - F/GOD-PAP)	91.70	mg/dL	Normal: < 100 Pre Diabetic: 100 - 125 Diabetic: >= 126

INTERPRETATION: Factors such as type, quantity and time of food intake, Physical activity, Psychological stress, and drugs can influence blood glucose level.

Glucose, Fasting (Urine) (Urine - F/GOD - POD)	Negative		Negative
Glucose Postprandial (PPBS) (Plasma - PP/GOD-PAP)	75.96	mg/dL	70 - 140

INTERPRETATION: Factors such as type, quantity and time of food intake, Physical activity, Psychological stress, and drugs can influence blood glucose level. Fasting blood glucose level may be higher than Postprandial glucose, because of physiological surge in Postprandial Insulin secretion, Insulin resistance, Exercise or Stress, Dawn Phenomenon, Somogyi Phenomenon, Anti- diabetic medication during treatment for Diabetes.

Blood Urea Nitrogen (BUN) (Serum/Urease UV / derived)	11.6	mg/dL	7.0 - 21
Creatinine (Serum/Modified Jaffe)	1.32	mg/dL	0.9 - 1.3

INTERPRETATION: Elevated Creatinine values are encountered in increased muscle mass, severe dehydration, Pre-eclampsia, increased ingestion of cooked meat, consuming Protein/ Creatine supplements, Diabetic Ketoacidosis, prolonged fasting, renal dysfunction and drugs such as cefoxitin ,cefazolin, ACE inhibitors ,angiotensin II receptor antagonists,N-acetylcyteine , chemotherapeutic agent such as flucytosine etc.

Uric Acid (Serum/Enzymatic)	6.30	mg/dL	3.5 - 7.2
--------------------------------	------	-------	-----------

Dr RAVIKUMAR R
MBBS, MD BIOCHEMISTRY
CONSULTANT BIOCHEMIST
 Reg No : 78771
APPROVED BY

Name : Mr. Deepak
PID No. : MED111517882 Register On : 25/02/2023 8:07 AM
SID No. : 423010520 Collection On : 25/02/2023 8:15 AM
Age / Sex : 48 Year(s) / Male Report On : 25/02/2023 5:34 PM
Type : OP Printed On : 27/02/2023 10:26 AM
Ref. Dr : MediWheel

<u>Investigation</u>	<u>Observed Value</u>	<u>Unit</u>	<u>Biological Reference Interval</u>
<u>IMMUNOASSAY</u>			
Prostate specific antigen - Total(PSA) (Serum/ <i>Manometric method</i>)	0.576	ng/ml	Normal: 0.0 - 4.0 Inflammatory & Non Malignant conditions of Prostate & genitourinary system: 4.01 - 10.0 Suspicious of Malignant disease of Prostate: > 10.0

INTERPRETATION: Analytical sensitivity: 0.008 - 100 ng/mL

PSA is a tumor marker for screening of prostate cancer. Increased levels of PSA are associated with prostate cancer and benign conditions like bacterial infection, inflammation of prostate gland and benign hypertrophy of prostate/ benign prostatic hyperplasia (BPH).

Transient elevation of PSA levels are seen following digital rectal examination, rigorous physical activity like bicycle riding, ejaculation within 24 hours.

PSA levels tend to increase in all men as they age.

Clinical Utility of PSA:

• In the early detection of Prostate cancer.

• As an aid in discriminating between Prostate cancer and Benign Prostatic disease.

• To detect cancer recurrence or disease progression.

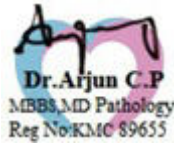

APPROVED BY

-- End of Report --

CLUMAX DIAGNOSTICS

9



--- A MEDALL COMPANY ---

CUSTOMER CHECKLIST

Date 25-Feb-2023 8:06 AM

Customer Name : **MR.DEEPAK**DOB : **26 Nov 1974**Ref Dr Name : **MediWheel**Age : **48Y/MALE**Customer Id : **MED111517882**

Visit ID : 423010520

MED111517882

Email Id :

Phone : **9742722100**





No

Corp Name : MediWheel

Address :

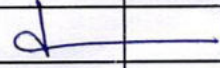
Package Name : **Mediwheel Full Body Health Checkup Male Above 40**

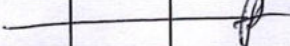
S.No	Modality	Study	Accession No	Time	Seq	Signature
1	LAB	BLOOD UREA NITROGEN (BUN)				
2	LAB	CREATININE				
3	LAB	GLUCOSE - FASTING				
4	LAB	GLUCOSE - POSTPRANDIAL (2 HRS)				
5	LAB	GLYCOSYLATED HAEMOGLOBIN (HbA1c)				
6	LAB	URIC ACID				
7	LAB	LIPID PROFILE				
8	LAB	LIVER FUNCTION TEST (LFT)				
9	LAB	TOTAL PROSTATE SPECIFIC ANTIGEN - PSA				
10	LAB	THYROID PROFILE/ TFT(T3, T4, TSH)				
11	LAB	URINE GLUCOSE - FASTING				
12	LAB	URINE GLUCOSE - POSTPRANDIAL (2 Hrs)				
13	LAB	COMPLETE BLOOD COUNT WITH ESR				

14	LAB	STOOL ANALYSIS - ROUTINE			
15	LAB	URINE ROUTINE			
16	LAB	BUN/CREATININE RATIO			
17	LAB	BLOOD GROUP & RH TYPE (Forward Reverse)			
18	ECG	ECG ✓	IND13712491138		
19	OTHERS	Treadmill / 2D Echo	IND137124914690		
20	OTHERS	physical examination	IND137124915279		
21	US	ULTRASOUND ABDOMEN	IND137124915292		
22	OTHERS	Dental Consultation	IND137124916289		
23	OTHERS	EYE CHECKUP	IND137124917756		
24	X-RAY	X RAY CHEST	IND137124918659		
25	OTHERS	Consultation Physician	IND137124918736		

Registered By

(HARI.O)

LOT D 736

CE 0537

MED1151780210.2125-02-2308.06
 423010520-F
 MR DEEPAK(48Y/M)



25.02.2023 8:37:06
 CLUMAX DIAGNOSTICS
 THIPPASANDRA
 BANGALORE

122 bpm
 -- / -- mmHg

Srinu Pechy cardip

Findings to be Correlated with
 Clinical History and Examination.

QRS : 72 ms
 QT / QTcBaz : 302 / 430 ms
 PR : 154 ms
 P : 118 ms
 RR / PP : 490 / 491 ms
 P / QRS / T : 59 / 0 / 37 degrees

DR. SUBRAMANI. K.S
 MD, DM (Cardiology)
 Consultant, Cardiologist
 KMC Reg. No. : 46604
 MEDALL DIAGNOSTICS

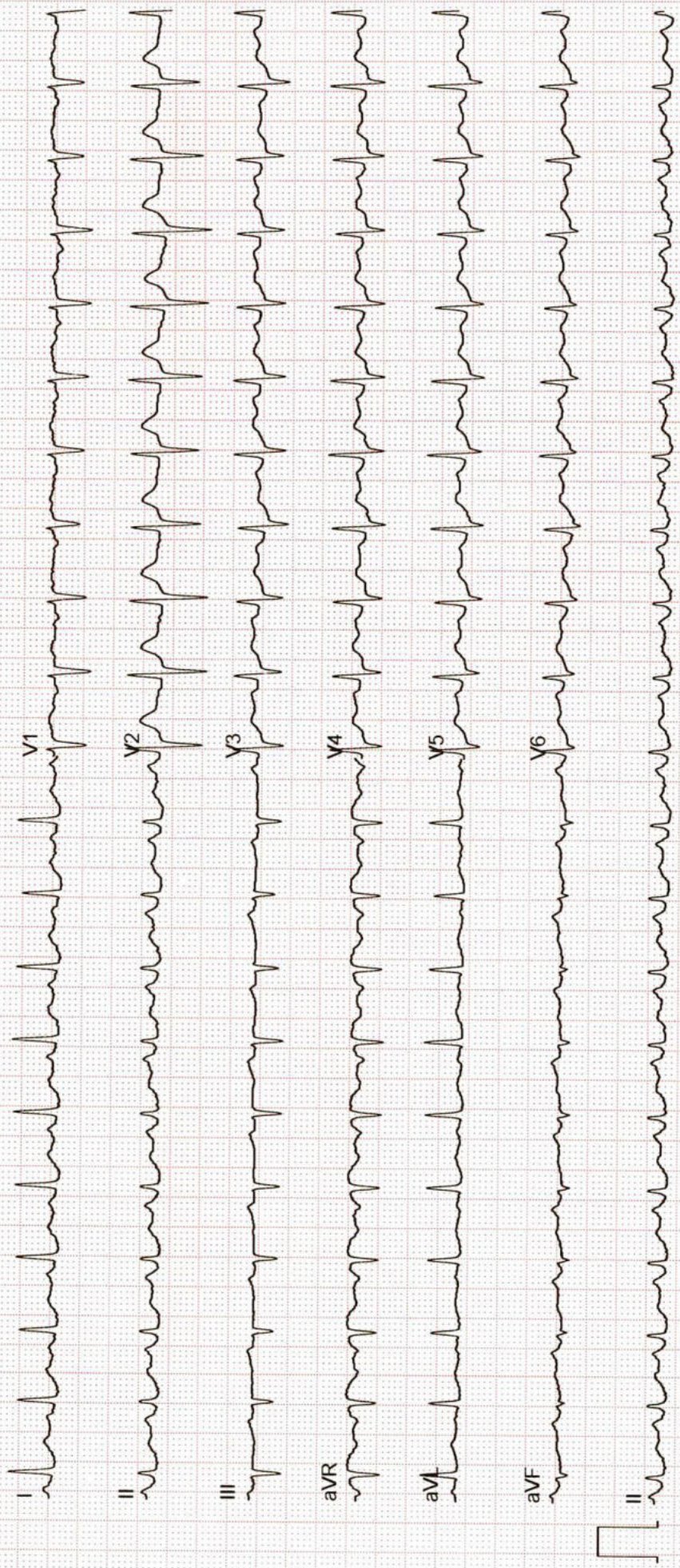

Name	MR.DEEPAK	ID	MED111517882
Age & Gender	48Y/MALE	Visit Date	25 Feb 2023
Ref Doctor Name	MediWheel		

2 D ECHOCARDIOGRAPHIC STUDY

M mode measurement:

AORTA	:	3.5cms
LEFT ATRIUM	:	2.7cms
AVS	:	----
LEFT VENTRICLE (DIASTOLE)	:	4.4cms
(SYSTOLE)	:	3.0cms
VENTRICULAR SEPTUM (DIASTOLE)	:	0.9cms
(SYSTOLE)	:	1.5cms
POSTERIOR WALL (DIASTOLE)	:	0.9cms
(SYSTOLE)	:	1.6cms
EDV	:	87ml
ESV	:	34ml
FRACTIONAL SHORTENING	:	32%
EJECTION FRACTION	:	60%
EPSS	:	---
RVID	:	1.9cms

DOPPLER MEASUREMENTS:

MITRAL VALVE	:	E' 0.57 m/s	A' 0.82 m/s	NO MR
AORTIC VALVE	:	1.06 m/s		NO AR
TRICUSPID VALVE	:	E' - m/s	A' - m/s	NO TR
PULMONARY VALVE	:	0.96 m/s		NO PR

Name	MR.DEEPAK	ID	MED111517882
Age & Gender	48Y/MALE	Visit Date	25 Feb 2023
Ref Doctor Name	MediWheel		

2D ECHOCARDIOGRAPHY FINDINGS:

Left ventricle : Normal size, Normal systolic function.
No regional wall motion abnormalities.

Left Atrium : Normal.

Right Ventricle : Normal.

Right Atrium : Normal.

Mitral valve : Normal, No mitral valve prolapsed.

Aortic valve : Normal, Trileaflet.

Tricuspid valve : Normal.

Pulmonary valve : Normal.

IAS : Intact.

IVS : Intact.

Pericardium : No pericardial effusion.

IMPRESSION:

- **SINUS TACHYCARDIA NOTED DURING STUDY. HR - 121BPM**
- **LV DIASTOLIC DYSFUNCTION.**
- **NORMAL SIZED CARDIAC CHAMBERS.**
- **NORMAL LV SYSTOLIC FUNCTION. EF: 60%.**
- **NO REGIONAL WALL MOTION ABNORMALITIES.**
- **NORMAL VALVES.**
- **NO CLOTS / PERICARDIAL EFFUSION / VEGETATION.**

DR. K.S. SUBRAMANI. MBBS, MD, DM (CARDIOLOGY) FESC
SENIOR CONSULTANT INTERVENTIONAL CARDIOLOGIST
Kss/vp

Name	MR.DEEPAK	ID	MED111517882
Age & Gender	48Y/MALE	Visit Date	25 Feb 2023
Ref Doctor Name	MediWheel		

Note:

- * **Report to be interpreted by qualified medical professional.**
- * **To be correlated with other clinical findings.**
- * **Parameters may be subjected to inter and intra observer variations.**
- * **Any discrepancy in reports due to typing errors should be corrected as soon as possible.**

Name	MR.DEEPAK	ID	MED111517882
Age & Gender	48Y/MALE	Visit Date	25 Feb 2023
Ref Doctor Name	MediWheel		

Name	MR.DEEPAK	ID	MED111517882
Age & Gender	48Y/MALE	Visit Date	25 Feb 2023
Ref Doctor Name	MediWheel		

ABDOMINO-PELVIC ULTRASONOGRAPHY

LIVER is normal in size (14.1cms) and shows diffuse fatty changes. No evidence of focal lesion or intrahepatic biliary ductal dilatation. Hepatic and portal vein radicals are normal.

GALL BLADDER shows normal shape and has clear contents. Gall bladder wall is of normal thickness. CBD is of normal calibre.

PANCREAS has normal shape, size and uniform echopattern. No evidence of ductal dilatation or calcification.

SPLEEN shows normal shape, size and echopattern. Spleen measures 8.3cms in long axis. No demonstrable Para -aortic lymphadenopathy.

KIDNEYS move well with respiration and have normal shape, size and echopattern. Cortico- medullary differentiations are well made out. No evidence of calculus or hydronephrosis.

The kidney measures as follows:

	Bipolar length (cms)	Parenchymal thickness (cms)
Right Kidney	9.8	1.3
Left Kidney	10.7	1.2

URINARY BLADDER shows normal shape and wall thickness. It has clear contents. No evidence of diverticula.

Prevoid: 200cc

Postvoid: Nil

PROSTATE is mildly enlarged in size. It measures 3.8 x 3.6 x 3.5cms (Vol:25cc).

No evidence of ascites / pleural effusion.

IMPRESSION:

- **GRADE I FATTY LIVER.**
- **MILD PROSTATOMEGALY WITH INSIGNIFICANT POSTVOID RESIDUE.**

DR. SOMU K
CONSULTANT RADIOLOGIST
SK/vp

Name	MR.DEEPAK	ID	MED111517882
Age & Gender	48Y/MALE	Visit Date	25 Feb 2023
Ref Doctor Name	MediWheel		

Name	Deepak	Customer ID	MED111517882
Age & Gender	48Y/M	Visit Date	Feb 25 2023 8:06AM
Ref Doctor	MediWheel		

X - RAY CHEST PA VIEW

Bilateral lung fields appear normal.

Cardiac size is within normal limits.

Bilateral hilar regions appear normal.

Bilateral domes of diaphragm and costophrenic angles are normal.

Visualised bones and soft tissues appear normal.

Impression:

Essentially normal study.

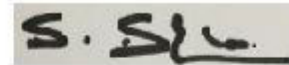

DR. SOMU K

CONSULTANT RADIOLOGISTS