

Consultant Radiologist & Sonologist

Dr. Roopa Goyal

MD (Radio-Diagnosis)

GOYAL
DIAGNOSTICS
4-D ULTRASOUND * COLOUR DOPPLER

SHOP NO. 16-17, 1ST FLOOR SHOPPING CENTRE, OPP. JLN HOSPITAL, AJMER -305 001 PHONE : 2428948

Patient Name : MEENAKSHI CHHIPA

Age / Gender : 42 years / Female

Endo ID : 146610

Organization : Goyal Diagnostics Profile

Referral : MEDIWHEEL

Collected Date & Time : Sep 17, 2023, 10:51 a.m.

Reported Date & Time : Sep 17, 2023, 11:38 a.m.

Sample ID :



232600028

Test Description	Value(s)	Unit(s)	Reference Range
HAEMATOLOGY			
Hemoglobin (HB)	13.1	gm/dl	13.5 - 18.0
Erythrocyte (RBC) Count	4.81	mil/cu.mm	4.7 - 6.0
Packed Cell Volume (PCV)	41.1	%	42 - 52
Mean Cell Volume (MCV)	85.5	FL	78 - 100
Mean Cell Haemoglobin (MCH)	27.3	Pg	27 - 31
Mean Corpuscular Hb Concn. (MCHC)	31.9	g/dl	32 - 36
Red Cell Distribution Width (RDW)	13.9	%	11.5 - 14.0
Total Leucocytes Count (WBC)	5830	Cell/cu.mm	4000 - 10000
Neutrophils	58	%	40 - 80
Lymphocytes	34	%	20 - 40
Monocytes	05	%	2 - 10
Eosinophils	03	%	1-6
Basophils	00	%	0-1
Mean Platelet Volume (MPV)	9.2	fL	7.2 - 11.7
PCT	0.25	%	0.2 - 0.5
Platelet Count	271	10 ³ /ul	150 - 450

END OF REPORT

Dr. Kusum Heda
M.D.(Patho.)

Dr. Nishi Prasad
M.D.(Patho.)

Consultant Radiologist & Sonologist

Dr. Roopa Goyal

MD (Radio-Diagnosis)

GOYAL
DIAGNOSTICS
4-D ULTRASOUND * COLOUR DOPPLER

SHOP NO. 16-17, 1ST FLOOR SHOPPING CENTRE, OPP. JLN HOSPITAL, AJMER -305 001 PHONE : 2428948

Patient Name : MEENAKSHI CHHIPA

Age / Gender : 42 years / Female

Endo ID : 146610

Organization : Goyal Diagnostics Profile

Referral : MEDIWHEEL

Collected Date & Time : Sep 17, 2023, 10:51 a.m.

Reported Date & Time : Sep 17, 2023, 12:02 p.m.

Sample ID :



232600028

Test Description	Value(s)	Unit(s)	Reference Range
------------------	----------	---------	-----------------

HAEMATOLOGY

ESR	15	mm	0 - 20
-----	----	----	--------

END OF REPORT

Dr. Kusum Heda
M.D.(Patho.)

Dr. Nishi Prasad
M.D.(Patho.)

Consultant Radiologist & Sonologist

Dr. Roopa Goyal

MD (Radio-Diagnosis)

GOYAL
DIAGNOSTICS
4-D ULTRASOUND * COLOUR DOPPLER

SHOP NO. 16-17, 1ST FLOOR SHOPPING CENTRE, OPP. JLN HOSPITAL, AJMER -305 001 PHONE : 2428948

Patient Name : MEENAKSHI CHHIPA

Age / Gender : 42 years / Female

Endo ID : 146610

Organization : Goyal Diagnostics Profile

Referral : MEDIWHEEL

Collected Date & Time : Sep 17, 2023, 10:51 a.m.

Reported Date & Time : Sep 17, 2023, 11:46 a.m.

Sample ID :

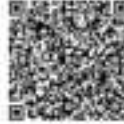

232600028

Test Description	Value(s)	Unit(s)	Reference Range
------------------	----------	---------	-----------------

CLINICAL PATHOLOGY

General Examination

Colour	Pale yellow		Pale Yellow
Transparency (Appearance)	Clear		Clear
Reaction (pH)	Acidic		Acidic / Alkaline
Specific gravity	1.020		1.005 - 1.030

Chemical Examination

Urine Protein (Albumin)	NIL		NIL
Urine Glucose (Sugar)	NIL		NIL

Microscopic Examination

Pus cells (WBCs)	2-3	/hpf	0-9
Epithelial cells	1-2	/hpf	0-4
Red blood cells	NIL	/hpf	0-4
Crystals	Absent		Absent
Cast	Absent		Absent
Amorphous deposits	Absent		Absent
Bacteria	Absent		Absent
Yeast cells	Absent		Absent

END OF REPORT

Dr. Kusum Heda
M.D.(Patho.)

Dr. Nishi Prasad
M.D.(Patho.)

Consultant Radiologist & Sonologist

Dr. Roopa Goyal

MD (Radio-Diagnosis)

GOYAL
DIAGNOSTICS
4-D ULTRASOUND * COLOUR DOPPLER

SHOP NO. 16-17, 1ST FLOOR SHOPPING CENTRE, OPP. JLN HOSPITAL, AJMER -305 001 PHONE : 2428948

Patient Name : MEENAKSHI CHHIPA

Age / Gender : 42 years / Female

Endo ID : 146610

Organization : Goyal Diagnostics Profile

Referral : MEDIWHEEL

Collected Date & Time : Sep 17, 2023, 10:51 a.m.

Reported Date & Time : Sep 17, 2023, 12:08 p.m.

Sample ID :



Test Description	Value(s)	Unit(s)	Reference Range
------------------	----------	---------	-----------------

HAEMATOLOGY

BLOOD GROUP ABO AND RHTYPE

Method : Gel Technique & Tube Agglutination

Medical Remark :

'B' POSITIVE

The blood group done is forward blood group only. In case of any discrepancy kindly contact the lab

****END OF REPORT****

Dr. Kusum Heda
M.D.(Patho.)

Dr. Nishi Prasad
M.D.(Patho.)

Consultant Radiologist & Sonologist

Dr. Roopa Goyal

MD (Radio-Diagnosis)

GOYAL
DIAGNOSTICS
4-D ULTRASOUND * COLOUR DOPPLER

SHOP NO. 16-17, 1ST FLOOR SHOPPING CENTRE, OPP. JLN HOSPITAL, AJMER -305 001 PHONE : 2428948

Patient Name : MEENAKSHI CHHIPA

Age / Gender : 42 years / Female

Endo ID : 146610

Organization : Goyal Diagnostics Profile

Referral : MEDIWHEEL

Collected Date & Time : Sep 17, 2023, 10:51 a.m.

Reported Date & Time : Sep 17, 2023, 11:40 a.m.

Sample ID :



232600028

Test Description	Value(s)	Unit(s)	Reference Range
BIOCHEMISTRY			
LIPID PROFILE			
Cholesterol Total Method : ENZYMATIC COLORIMETRIC METHOD CHOD - POD	200.0	mg/dL	130 -250
Triglycerides Method : ENZYMATIC COLORIMETRIC	89.5	mg/dL	60 -170
HDL Cholesterol Method : PHOSPHOTUNGSTIC ACID	51.4	mg/dL	Normal: 40-60 Major Risk for Heart: > 60
VLDL Cholesterol Method : Calculated	17.90	mg/dL	6 - 38
LDL Cholesterol Method : Calculated	130.70	mg/dL	Optimal < 100 Near / Above Optimal 100-129 Borderline High 130-159 High 160-189 Very High >or = 190
CHOL/HDL Ratio Method : Calculated	3.89		2.6-4.9
LDL/HDL Ratio Method : Calculated	2.54		0.5-3.4

END OF REPORT

Dr. Kusum Heda
M.D.(Patho.)

Dr. Nishi Prasad
M.D.(Patho.)

Consultant Radiologist & Sonologist

Dr. Roopa Goyal

MD (Radio-Diagnosis)

GOYAL
DIAGNOSTICS
4-D ULTRASOUND * COLOUR DOPPLER

SHOP NO. 16-17, 1ST FLOOR SHOPPING CENTRE, OPP. JLN HOSPITAL, AJMER -305 001 PHONE : 2428948

Patient Name : MEENAKSHI CHHIPA

Age / Gender : 42 years / Female

Endo ID : 146610

Organization : Goyal Diagnostics Profile

Referral : MEDIWHEEL

Collected Date & Time : Sep 17, 2023, 10:51 a.m.

Reported Date & Time : Sep 17, 2023, 11:40 a.m.

Sample ID :



232600028

Test Description	Value(s)	Unit(s)	Reference Range
------------------	----------	---------	-----------------

BIOCHEMISTRY

LIVER FUNCTION TEST

Bilirubin - Total	0.74	gm/dl	0.0 - 1.20
Bilirubin - Direct	0.19	mg/dL	0.0 - 0.30
Bilirubin - Indirect	0.55	mg/dL	0.1 - 1.0
Method : Calculated			
ASPARTATE AMINO TRANSFERASE (SGOT-AST)	22.8	U/L	5.0 - 40.0
Method : IFCC with Serum			
ALANINE AMINO TRANSFERASE (SGPT-ALT)	18.6	U/L	5.0 - 40.0
Method : IFCC with POD Serum			
Alkaline Phosphatase	56.7	U/L	MALE & FEMALE 4-19 YEAR: 54-369 U/L 20-59 YEAR: 42-98 U/L >60 YEAR: 53-141 U/L
Method : IFCC with Serum			
Total Protein	7.32	g/dL	6.00 - 8.00
Method : Buret, with Serum			
Albumin	4.30	g/dL	3.40 - 5.50
Method : Tech; BCG with Serum			
Globulin	3.02	g/dL	1.5 - 3.5
Method : Calculated			
A/G Ratio	1.42		1.5 - 2.5
Method : Calculated			

END OF REPORT

Dr. Kusum Heda
M.D.(Patho.)

Dr. Nishi Prasad
M.D.(Patho.)

Consultant Radiologist & Sonologist

Dr. Roopa Goyal

MD (Radio-Diagnosis)

GOYAL
DIAGNOSTICS
4-D ULTRASOUND * COLOUR DOPPLER

SHOP NO. 16-17, 1ST FLOOR SHOPPING CENTRE, OPP. JLN HOSPITAL, AJMER -305 001 PHONE : 2428948

Patient Name : MEENAKSHI CHHIPA

Age / Gender : 42 years / Female

Endo ID : 146610

Organization : Goyal Diagnostics Profile

Referral : MEDIWHEEL

Collected Date & Time : Sep 17, 2023, 10:51 a.m.

Reported Date & Time : Sep 17, 2023, 11:40 a.m.

Sample ID :



Test Description	Value(s)	Unit(s)	Reference Range
------------------	----------	---------	-----------------

HAEMATOLOGY

HbA1c (GLYCOSYLATED HEMOGLOBIN)

5.5

%

> 8% Action Suggested

BLOOD

7 - 8 % Good Control

Method : Nephelometry Methodology

< 7% Goal

6 - 7 % Near Normal Glycemia

< 6% Normal level

Instrument: Mispa i2

Clinical Information:

Glycated hemoglobin measurement is not appropriate where there has been a change in diet or treatment within 6 weeks. Hence, people with recent blood loss, hemolytic anemia, or genetic differences in the hemoglobin molecule (hemoglobinopathy and Hb variants viz: HbS, HbC, HbE, HbD, elevated HbF, as well as those that have donated blood recently, are not suitable for this test. Conditions associated with false increased HbA1C values: HbF, Uremia, Lead Poisoning, Hypertriglyceridemia, Alcoholism, Opiate addiction, Iron deficiency state, Postsplenectomy, Hyperbilirubinemia, Chronic aspirin therapy. Conditions associated with false low HbA1C values: HbS, HbC, Hemolytic anemia, Pregnancy, Acute or chronic blood loss

AVERAGE BLOOD GLUCOSE

111.15

90 - 120 Very Good Control

121 - 150 Adequate Control

51 - 180 Sub-optimal Control

181 - 210 Poor Control

> 211 Very Poor Control

****END OF REPORT****

Dr. Kusum Heda
M.D.(Patho.)

Dr. Nishi Prasad
M.D.(Patho.)

Consultant Radiologist & Sonologist

Dr. Roopa Goyal

MD (Radio-Diagnosis)

GOYAL
DIAGNOSTICS
4-D ULTRASOUND * COLOUR DOPPLER

SHOP NO. 16-17, 1ST FLOOR SHOPPING CENTRE, OPP. JLN HOSPITAL, AJMER -305 001 PHONE : 2428948

Patient Name : MEENAKSHI CHHIPA

Age / Gender : 42 years / Female

Endo ID : 146610

Organization : Goyal Diagnostics Profile

Referral : MEDIWHEEL

Collected Date & Time : Sep 17, 2023, 10:51 a.m.

Reported Date & Time : Sep 17, 2023, 11:38 a.m.

Sample ID :



232600028

Test Description	Value(s)	Unit(s)	Reference Range
IMMUNOLOGY			
T3-Triiodothyronine Method : CHEMILUMINESCENCE	1.02	ng/dL	0.60-1.81
T4-Thyroxine Method : CHEMILUMINESCENCE	7.5	ug/dL	4.5 -10.9
TSH -ULTRA SENSITIVE Method : CHEMILUMINESCENCE	2.58	uIU/mL	0.35-5.50

Interpretation:

TSH measurement is useful in screening and diagnosis for euthyroidism, hyperthyroidism and hypothyroidism. TSH levels may be affected by acute illness and drugs like doapmine and glucocorticoids. Low or undetectable TSH is suggestive of graves disease TSH between 5.5 to 15.0 with normal T3 T4 indicates impaired thyroid hormone or subclinical hypothyroidism or normal T3 T4 with slightly low TSH suggests subclinical Hyperthyroidism. TSH suppression does not reflect severity of hyperthyroidism therefore , measurement of FT3 FT4 is important. FreeT3 is first hormone to increase in early Hyperthyroidism. Only TSH level can prove to be misleading in patients on treatment. Therefore FreeT3 , FreeT4 along with TSH should be checked.

****END OF REPORT****

Dr. Kusum Heda
M.D.(Patho.)

Dr. Nishi Prasad
M.D.(Patho.)

Consultant Radiologist & Sonologist

Dr. Roopa Goyal

MD (Radio-Diagnosis)

GOYAL
DIAGNOSTICS
4-D ULTRASOUND * COLOUR DOPPLER

SHOP NO. 16-17, 1ST FLOOR SHOPPING CENTRE, OPP. JLN HOSPITAL, AJMER -305 001 PHONE : 2428948

Patient Name : MEENAKSHI CHHIPA

Age / Gender : 42 years / Female

Endo ID : 146610

Organization : Goyal Diagnostics Profile

Referral : MEDIWHEEL

Collected Date & Time : Sep 17, 2023, 10:51 a.m.

Reported Date & Time : Sep 17, 2023, 11:39 a.m.

Sample ID :



232600028

Test Description	Value(s)	Unit(s)	Reference Range
------------------	----------	---------	-----------------

BIOCHEMISTRY

Urea Method : Urlicase	26.0	mg/dL	10.0 - 40.0
CREATININE Method : Serum, Jaffe	1.10	mg/dL	0.60 - 1.40

END OF REPORT

Dr. Kusum Heda
M.D.(Patho.)

Dr. Nishi Prasad
M.D.(Patho.)

Consultant Radiologist & Sonologist

Dr. Roopa Goyal

MD (Radio-Diagnosis)

GOYAL
DIAGNOSTICS
4-D ULTRASOUND * COLOUR DOPPLER

SHOP NO. 16-17, 1ST FLOOR SHOPPING CENTRE, OPP. JLN HOSPITAL, AJMER -305 001 PHONE : 2428948

Patient Name : MEENAKSHI CHHIPA

Age / Gender : 42 years / Female

Endo ID : 146610

Organization : Goyal Diagnostics Profile

Referral : MEDIWHEEL

Collected Date & Time : Sep 17, 2023, 10:51 a.m.

Reported Date & Time : Sep 17, 2023, 11:39 a.m.

Sample ID :



232600028

Test Description	Value(s)	Unit(s)	Reference Range
------------------	----------	---------	-----------------

BIOCHEMISTRY

Uric Acid	6.0	mg/dL	3.5-7.0
-----------	-----	-------	---------

Method : Uricase, Colorimetric

END OF REPORT

Dr. Kusum Heda
M.D.(Patho.)

Dr. Nishi Prasad
M.D.(Patho.)

Consultant Radiologist & Sonologist

Dr. Roopa Goyal

MD (Radio-Diagnosis)

GOYAL
DIAGNOSTICS
4-D ULTRASOUND * COLOUR DOPPLER

SHOP NO. 16-17, 1ST FLOOR SHOPPING CENTRE, OPP. JLN HOSPITAL, AJMER -305 001 PHONE : 2428948

Patient Name : MEENAKSHI CHHIPA

Age / Gender : 42 years / Female

Endo ID : 146610

Organization : Goyal Diagnostics Profile

Referral : MEDIWHEEL

Collected Date & Time : Sep 17, 2023, 10:51 a.m.

Reported Date & Time : Sep 17, 2023, 11:41 a.m.

Sample ID :

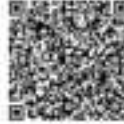

232600028

Test Description	Value(s)	Unit(s)	Reference Range
------------------	----------	---------	-----------------

BIOCHEMISTRY

Calcium	9.9	mg/dL	8.50 - 10.20
Method : Arsenazo III			

END OF REPORT

Dr. Kusum Heda
M.D.(Patho.)

Dr. Nishi Prasad
M.D.(Patho.)

Consultant Radiologist & Sonologist

Dr. Roopa Goyal

MD (Radio-Diagnosis)

GOYAL
DIAGNOSTICS
4-D ULTRASOUND * COLOUR DOPPLER

SHOP NO. 16-17, 1ST FLOOR SHOPPING CENTRE, OPP. JLN HOSPITAL, AJMER -305 001 PHONE : 2428948

Patient Name : MEENAKSHI CHHIPA

Age / Gender : 42 years / Female

Endo ID : 146610

Organization : Goyal Diagnostics Profile

Referral : MEDIWHEEL

Collected Date & Time : Sep 17, 2023, 10:51 a.m.

Reported Date & Time : Sep 17, 2023, 11:40 a.m.

Sample ID :



232600028

Test Description	Value(s)	Unit(s)	Reference Range
------------------	----------	---------	-----------------

BIOCHEMISTRY

Gamma GT	21.8	U/L	5-36
----------	------	-----	------

Method : G-Glutamyl-Carboxy-Nitrosamide

Interpretation

A high GGT level can help rule out bone disease as the cause of an increased ALP level, but if GGT is low or normal, then an increased ALP is more likely due to bone disease. Even small amounts of alcohol within 24 hours of a GGT test may cause a temporary increase in the GGT.

****END OF REPORT****

Dr. Kusum Heda
M.D.(Patho.)

Dr. Nishi Prasad
M.D.(Patho.)

Consultant Radiologist & Sonologist

Dr. Roopa Goyal

MD (Radio-Diagnosis)

GOYAL
DIAGNOSTICS
4-D ULTRASOUND * COLOUR DOPPLER

SHOP NO. 16-17, 1ST FLOOR SHOPPING CENTRE, OPP. JLN HOSPITAL, AJMER -305 001 PHONE : 2428948

Patient Name : MEENAKSHI CHHIPA

Age / Gender : 42 years / Female

Endo ID : 146610

Organization : Goyal Diagnostics Profile

Referral : MEDIWHEEL

Collected Date & Time : Sep 17, 2023, 10:51 a.m.

Reported Date & Time : Sep 17, 2023, 11:39 a.m.

Sample ID :



232600028



Test Description	Value(s)	Unit(s)	Reference Range
------------------	----------	---------	-----------------

BIOCHEMISTRY

Glucose fasting	92.4	mg/dL	70.0-110.0
-----------------	------	-------	------------

Method : Fluoride Plasma-F, Hexokinase

END OF REPORT

Dr. Kusum Heda
M.D.(Patho.)

Dr. Nishi Prasad
M.D.(Patho.)

2 / MEENAKSHI CHHRA / 42 Yrs / F / 162 Cms / 64 Kg / HR : 113

BRUCE:Supine(0:11)



on: 17-08-2023 11:50:34 AM METS: 1.8 113 bpm 43% of THR BP: 120/75 mmHg Combined Mediana/BLC On/teach On/ HF 0.05 Hz/LF 35 Hz

ExTime: 00:00 0.0 mph 0.0%

IX 00:00:00.0

25 mm/Sec. 1.2 Cm/mV

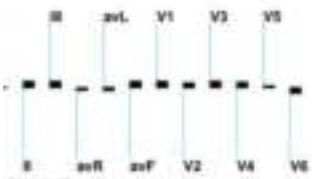
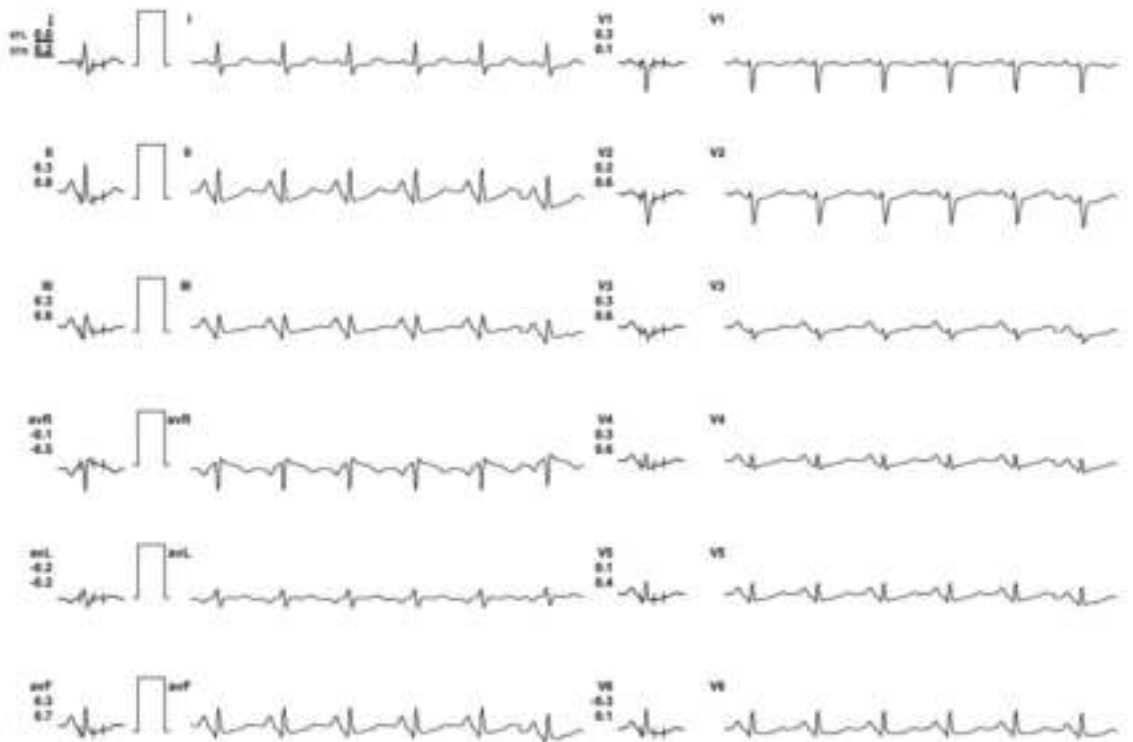

(ADX_GEM21720330)(R)Alengra

BRUCE: Standing(0:09)



S2 / MEENAKSHI CHHIPA / 42 Yrs / F / 162 Cms / 64 Kg / HR: 112

Date: 17 - 09 - 2023 11:50:34 AM METS: 1.8/ 112 bpm: 63% of THR BP: 126/75 mmHg Combined Medical/ BLC On/ Hatch On/ HF 0:05 Hx/F 35 Hx

ExTime: 00:00 0.0 mph, 0.0%
25 min/Sec: 1.0 Cm/sV

4X 88 min/Post 2

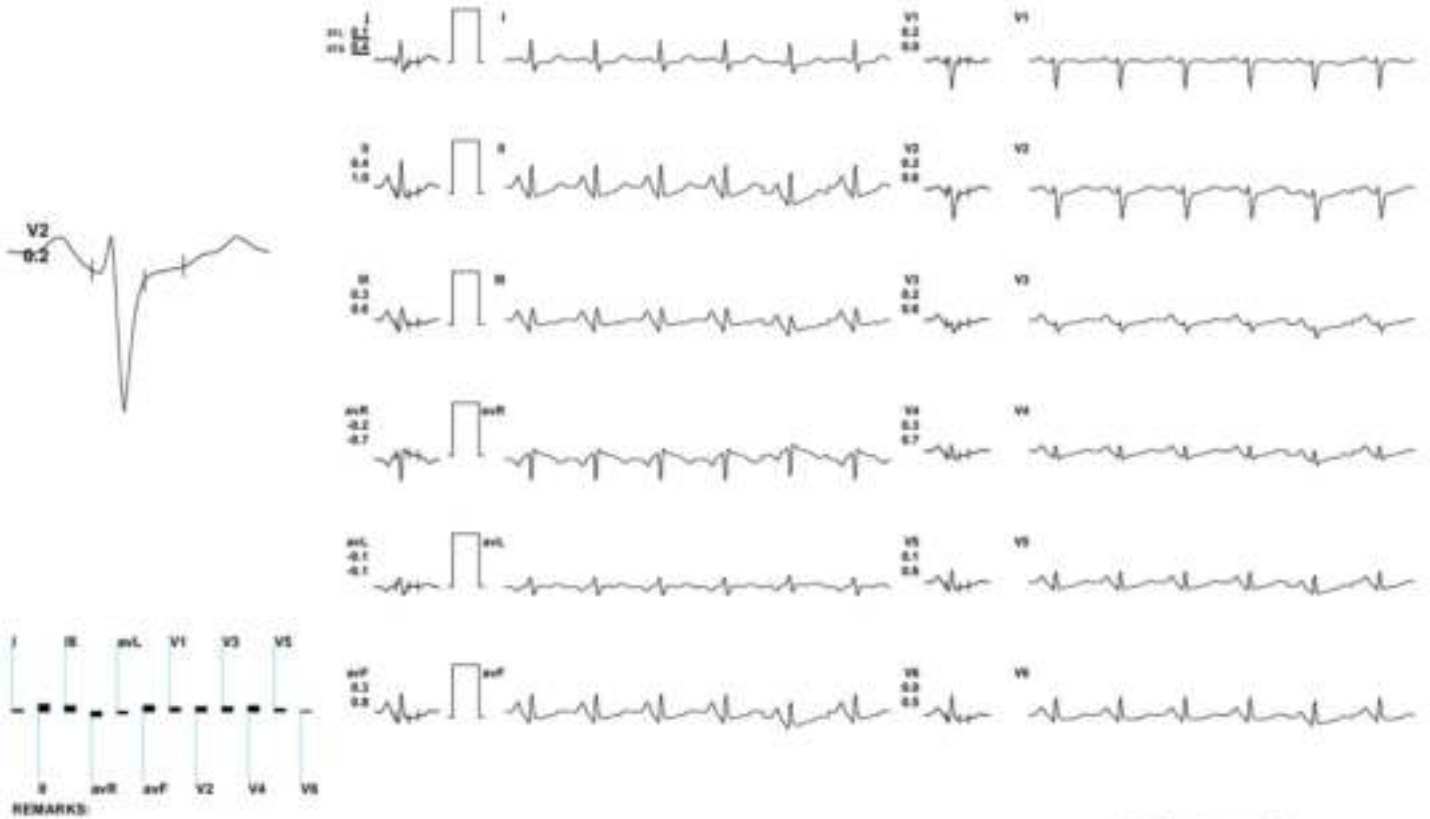

/MEENAKSHI CHHIPA / 42 Yrs / F / 162 Cms / 64 Kg / HR : 107

BRUCE:HV(0:10)



17-09-2023 11:50:04 AM METD: 1.0/187 bpm 66% of THR - BP: 120/75 mmHg Combined Medicat: BLC Ovi Notch Ovi HF 0.05 Hz/LF 35 Hz

ExTime: 00:00 0.0 mph 0.0%
25 mm/sec 1.0 Cycle/V

80 ms Paper J

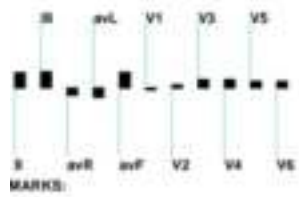
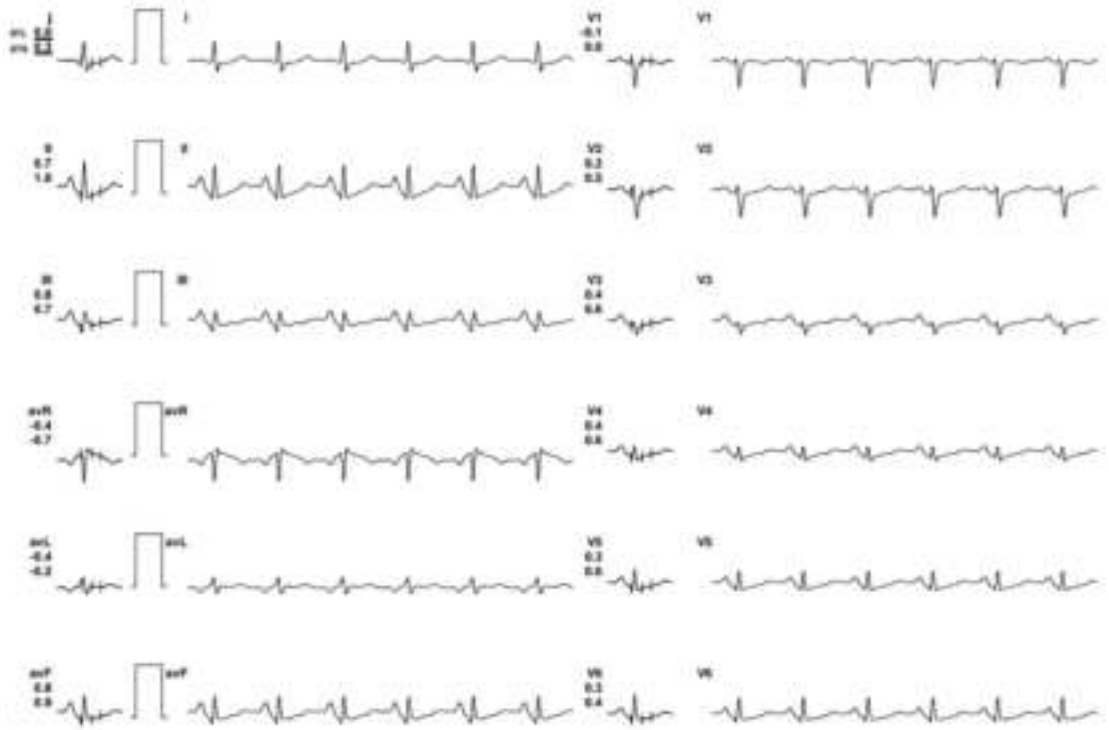

(ADIX_GEM2172005N)(R)Allergan

AEENAKSHI CHHIPA / 42 Yrs / F / 162 Cms / 64 Kg / HR : 107

BRUCE:Warm Up(0:11)



7 - 09 - 2023 11:50:34 AM METS: 1.0/ 187 bpm 60% of THR SP: 120/75 mmHg Combined Mediana: SLC Ov/ Match Ov HF 0.05 Hz/LF 35 Hz

ExTime: 00:00 0.0 mph, 0.0%
25 mm/Sec. 1.0 Cm/Div

88 mS Post J

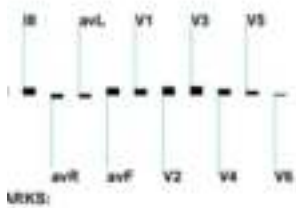
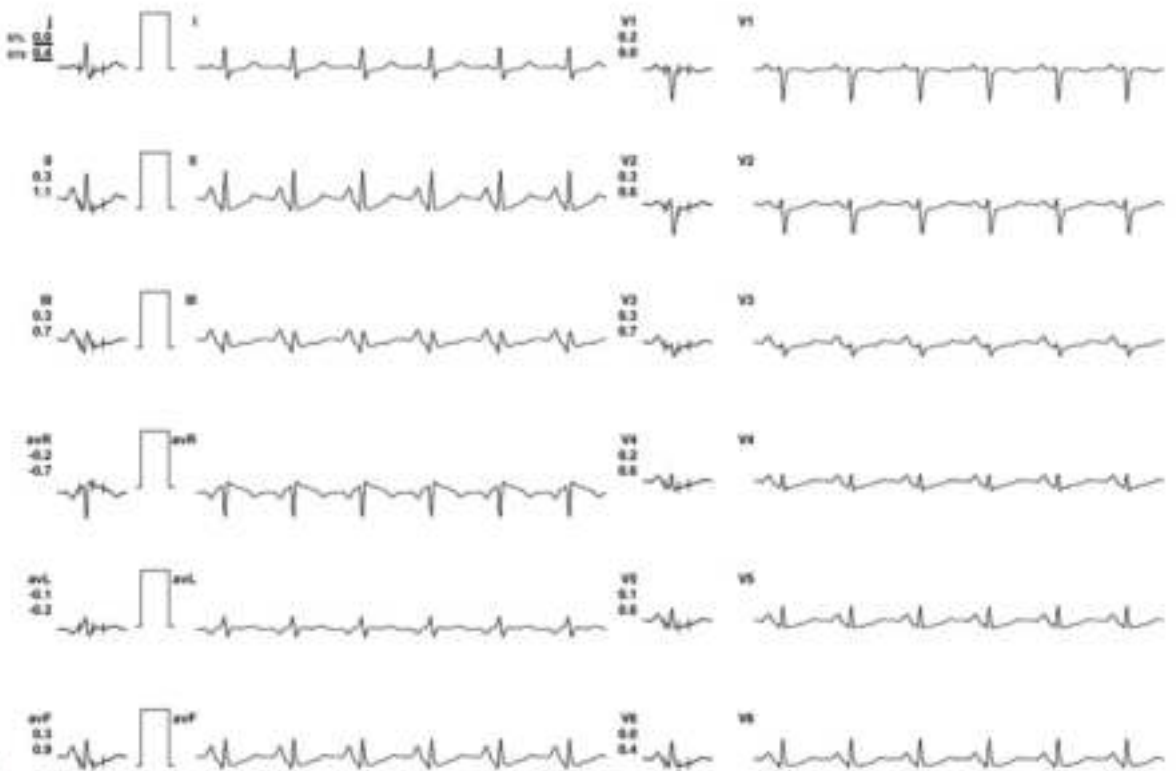

(ADX_GEM21720330)(R)Allergan

/ MEENAKSHI CHHIPA / 42 Yrs / F / 162 Cms / 64 Kg / HR : 122

ExStart



on: 17-09-2023 11:50:34 AM METS: 1.8/122 bpm 69% of THR BP: 129/75 mmHg Combined Mediana/ SLC On/ Natch On HF 0.05 Hz/UF 35 Hz

ExTime: 00:00 1.8 mph 0.0%
25 mm/Sec. 1.8 Cm/mV

K 80 mV Post J

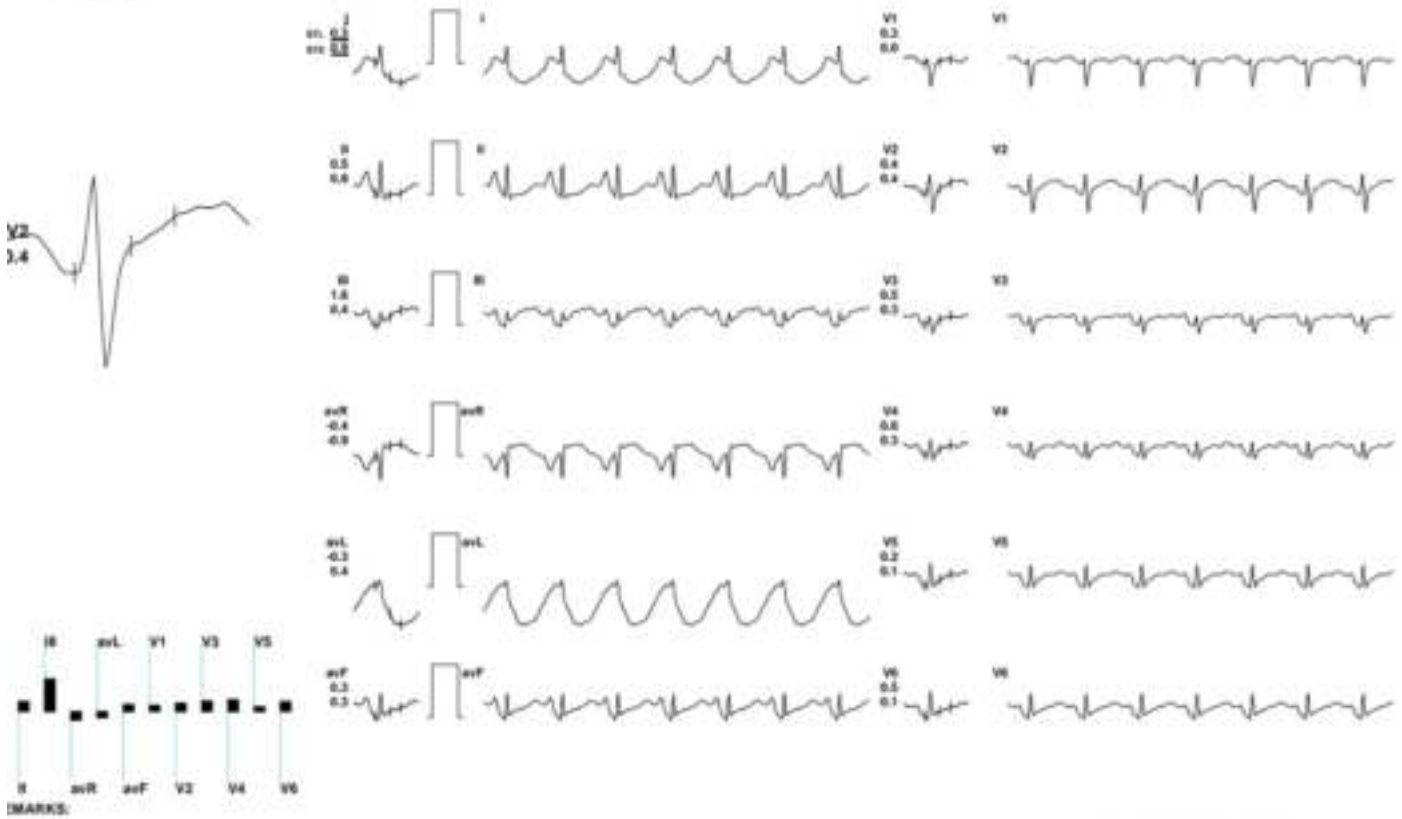

52 / MEENAKSHI CHHIPA / 42 Yrs / F / 162 Cms / 64 Kg / HR : 152

BRUCE: Stage 1(3:00)



Date: 17-09-2023 11:50:34 AM METS: 4.37 152 bpm 85% of THR BP: 139/79 mmHg Combined Mediana/ BLC Div/ kcal Div/ HF 0.05 Hz/LF 35 Hz

ExTime: 03:00 1.7 mph 18.0%
25 mm/Sec. 1.8 Grid/4

4X 66 ms Post J

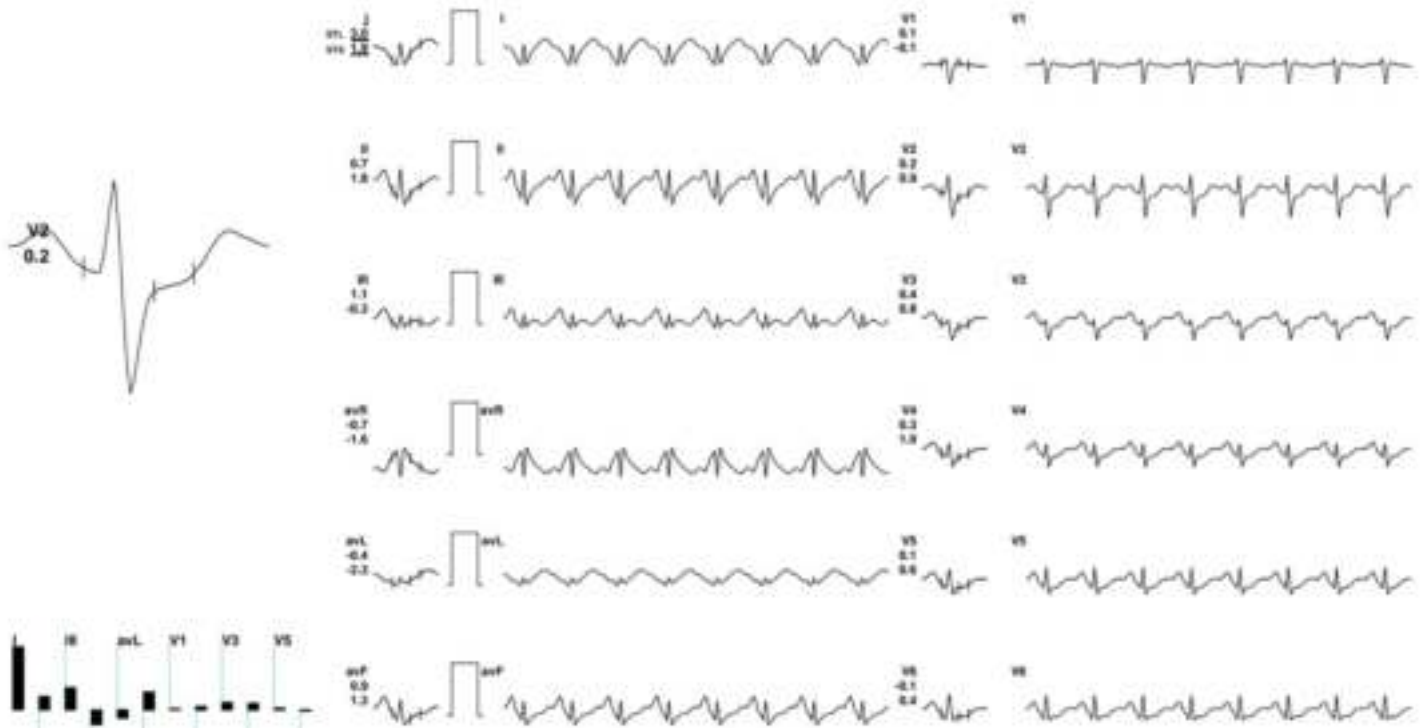

REMARKS:

(ADX_GEM21720330)(R)Allergens

/ MEENAKSHI CHHIPA / 42 Yrs / F / 162 Cms / 64 Kg / HR : 169

PeakEx



17-09-2023 11:50:34 AM METS: 6.4 169 bpm 95% of THR SP: 148/83 mmHg Combined Mediana/ BLC Div Noth Div HF 8.05 Hz/LF 35 Hz

ExTime: 04:47 2.5 mph, 12.0%
25 mm/Sec. 1.8 Cm/Div

66 mS Post J

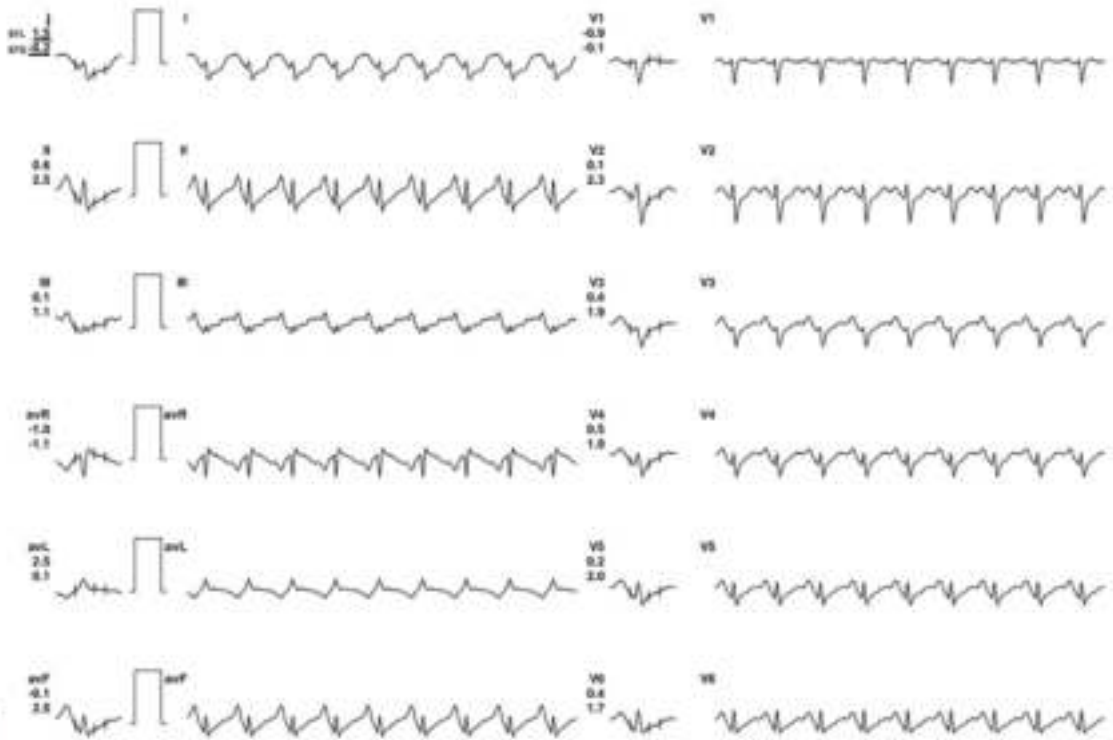

52 / MEENAKSHI CHHRA / 42 Yrs / F / 162 Cms / 64 Kg / HR : 151

Recovery(1:00)



Date: 17-09-2023 11:50:34 AM METS: 1.8/151 bpm 85% of THR BP: 156/95 mmHg Combined Medicine/ SLC On/ Noch On/ HF 0.05 Hz/LF 35 Hz

ExTime: 06:47 0.8 mph 0.0%
25 mm/Sec. 1.0 Cm/Div

4X 60 mm Paper

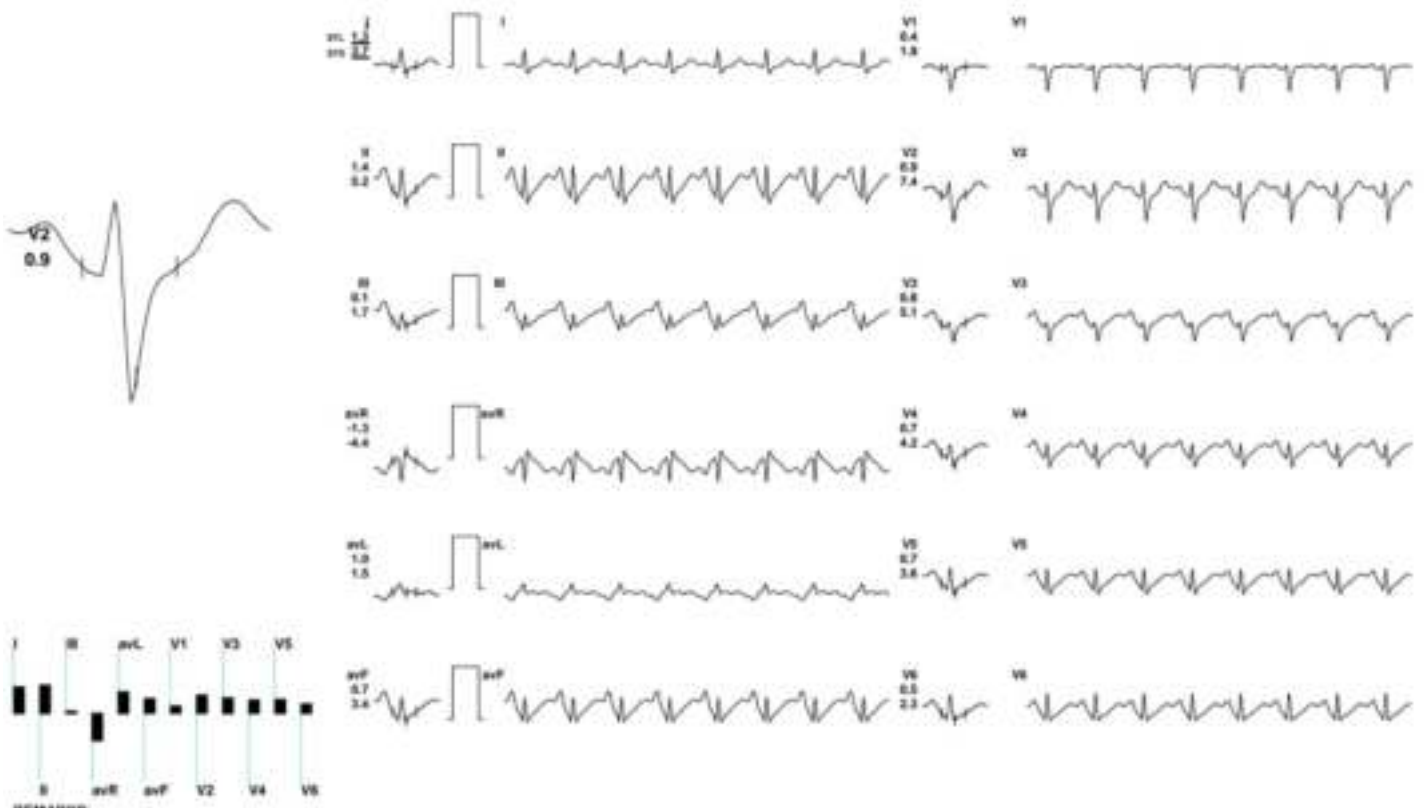

MEENAKSHI CHHWA / 42 Yrs / F / 162 Cms / 64 Kg / HR : 120

Recovery(2:00)



17-05-2023 11:50:34 AM METS: 1.0/120 bpm 67% of THR BP: 135/80 mmHg Combined Medial/SLC On/Noch On/ HF 0.05 kcal/F 35 Hz

ExTime: 04:47 0.0 mph 0.0%
20 mm/Sec 1.0 Cm/mV

X 88 mV Post J

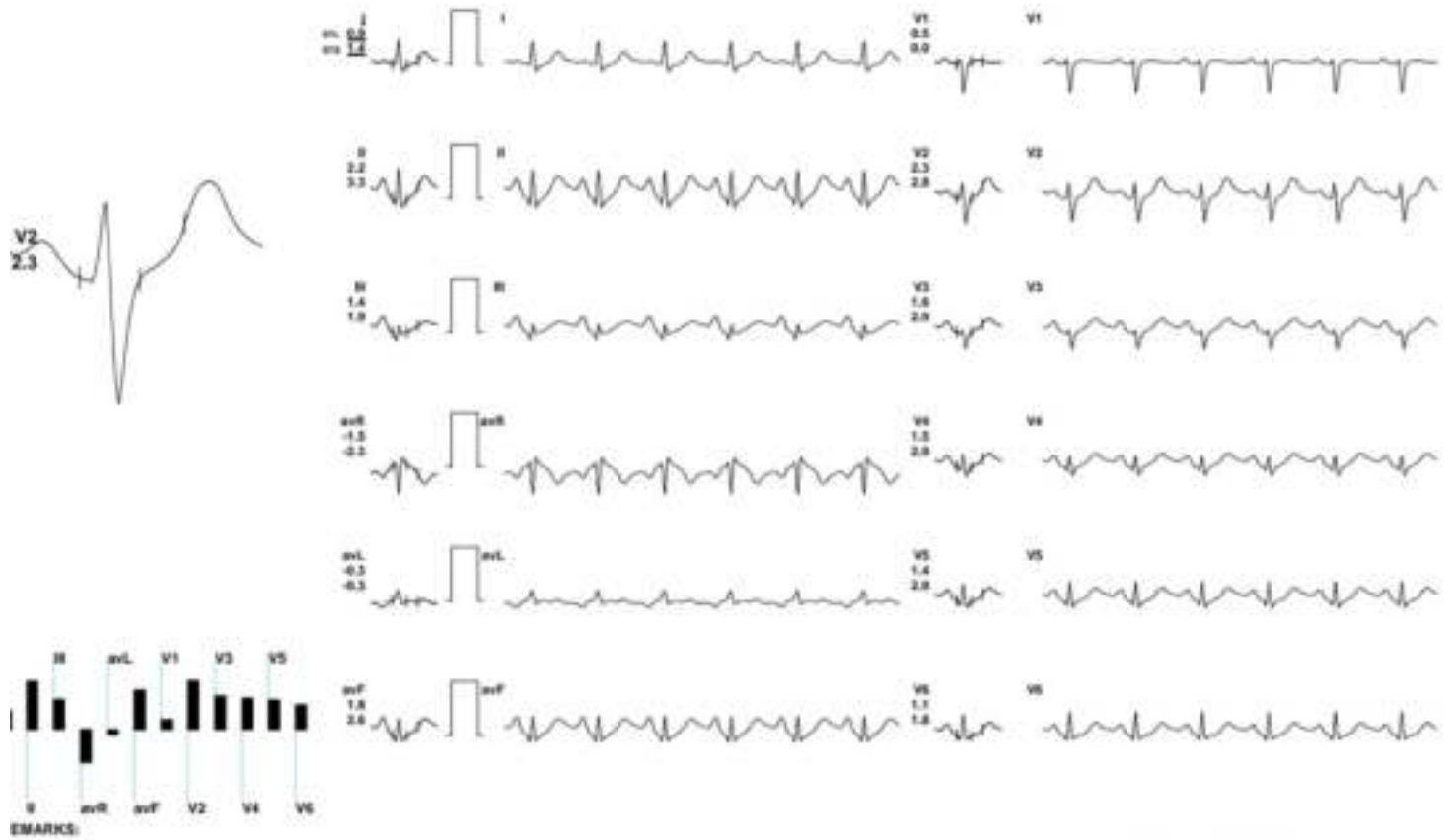

ADX_GEM21720330iR0AImages

Recovery(3:00)



52 / MEENAKSHI CHHIPA / 42 Yrs / F / 162 Cms / 64 Kg / HR : 115

Date: 17-09-2023 11:00:34 AM METS: 1.0/115 spm 65% of THR BP: 135/90 mmHg Combined Mediana/BLC Ov/Noch Ov/HP 0.05 Hz/LF 35 Hz

ExTime: 04:47 0.8 mph 0.0%
25 min/Sec. 1.0 Calorie

4X 88 mS Post J

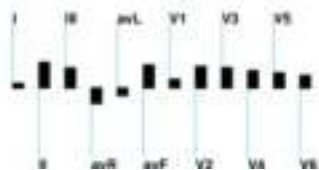
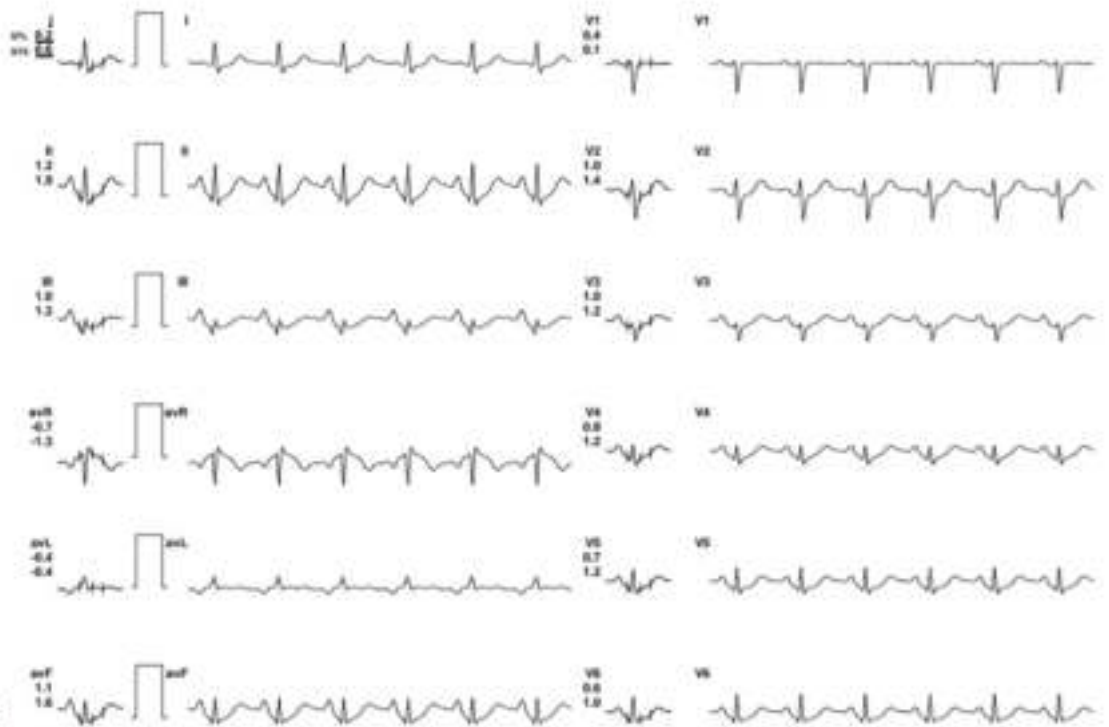

EMR#:

4244

52 / MEENAKSHI CHHIPA / 42 Yrs / F / 162 Cms / 64 Kg
Date: 17 - 09 - 2023 11:50:34 AM
Definite Angina /Hypercholesterolemia/Diabetic/Positive Estrogen/Non-Athlete

Stage	Time	Duration	Speed(mph)	Elevation	METs	Rate	%THR	BP	RPP	PVC	Comments
Supine	00:11	0:11	00.0	00.0	01.0	113	63 %	120/75	135	00	
Standing	00:20	0:09	00.0	00.0	01.0	112	63 %	120/75	134	00	
HV	00:30	0:10	00.0	00.0	01.0	107	60 %	120/75	128	00	
Warm Up	00:41	0:11	00.0	00.0	01.0	107	60 %	120/75	128	00	
ExStart	01:50	1:09	01.0	00.0	01.0	122	69 %	120/75	146	00	
BRUCE Stage 1	04:50	3:00	01.7	10.0	04.7	152	85 %	130/79	197	00	
PeakEx	06:37	1:47	02.5	12.0	06.1	169	95 %	140/83	236	00	
Recovery	07:37	1:00	00.0	00.0	01.0	151	85 %	150/85	226	00	
Recovery	08:37	2:00	00.0	00.0	01.0	120	67 %	135/80	162	00	
Recovery	09:35	3:00	00.0	00.0	01.0	115	65 %	135/80	155	00	

FINDINGS :

Exercise Time	: 04:47	
Initial HR (ExStrt)	: 122 bpm 69% of Target 178	Max HR Attained 169 bpm 95% of Target 178
Initial BP (ExStrt)	: 120/75 (mm/Hg)	Max BP Attained 150/85 (mm/Hg)
Max WorkLoad Attained	: 6.1 Fair response to induced stress	
Max ST Dep Lead & Avg ST Value	: avL & -7.3 mm in ExStart	
Duke Treadmill Score	: 02.6	VO2Max : 21.4 ml/Kg/min (Poor)
Test End Reasons	: Heart Rate Achieved	

REPORT :



 **GPS Map Camera**

Ajmer, Rajasthan, India

FJ9M+XHX, Jln Hospital Rd, Kala Bagh, Ajmer,
Rajasthan 305001, India

Lat 26.469926°

Long 74.634034°

17/09/23 10:33 AM GMT +05:30

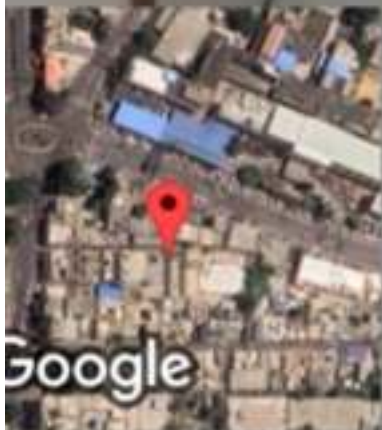

Consultant Radiologist & Sonologist

Dr. Roopa Goyal

MD (Radio-Diagnosis)

GOYAL
DIAGNOSTICS
4-D ULTRASOUND * COLOUR DOPPLER

SHOP NO. 16-17, 1ST FLOOR SHOPPING CENTRE, OPP. JLN HOSPITAL, AJMER -305 001 PHONE : 242894

NAME - Meenakshi Chhī pa AGE- 42 Yrs DATE - 17.09.23
REF BY- BOB

SKIAGRAM CHEST PA VIEW

BOTH CP ANGLES ARE CLEAR

CARDIAC SIZE IS WITHIN NORMAL LIMITS

LUNG FIELDS ARE CLEAR

NAD IN HEART AND LUNGS

Dr. ROOPA GOYAL (M.B.B.S., M.D.)
Consultant Radiologist & Sonologist
RMC No. -004507/15600

भ्रूण लिंग परिक्षण करवाना जघन्य अपराध है। इसकी शिकायत 104 टोल फ्री सेवा पर की जा सकती है।

HOLTER TMT ECHOCARDIOGRAPHY SPIROMETRY DIGITAL X-RAY BMD OPG MAMMOGRAPHY CLINICAL LAB. PAP SMEAR FNAC
THE DIAGNOSIS, FINDING SHOULD ALWAYS BE CO-RELATED WITH THE CLINICAL AND OTHER INVESTIGATION FINDINGS WHERE APPLICABLE. THIS REPORT IS NOT MEANT FOR MEDICO-LEGAL PURPOSE.

GOYAL DIAGNOSTICS

Patient Name: Ms. MEENAKSHI CHIPPA 42F

September 17, 2023

5 Seconds ECG Report

PR Interval: 0.12 sec

RR Interval: 0.85 sec

HR

70 bpm

BP: 0/0 mmHg

Time: 10.30.11

P-QRS-T Axis (54)-(17)-(25) deg

QRS Duration: 0.072 Sec

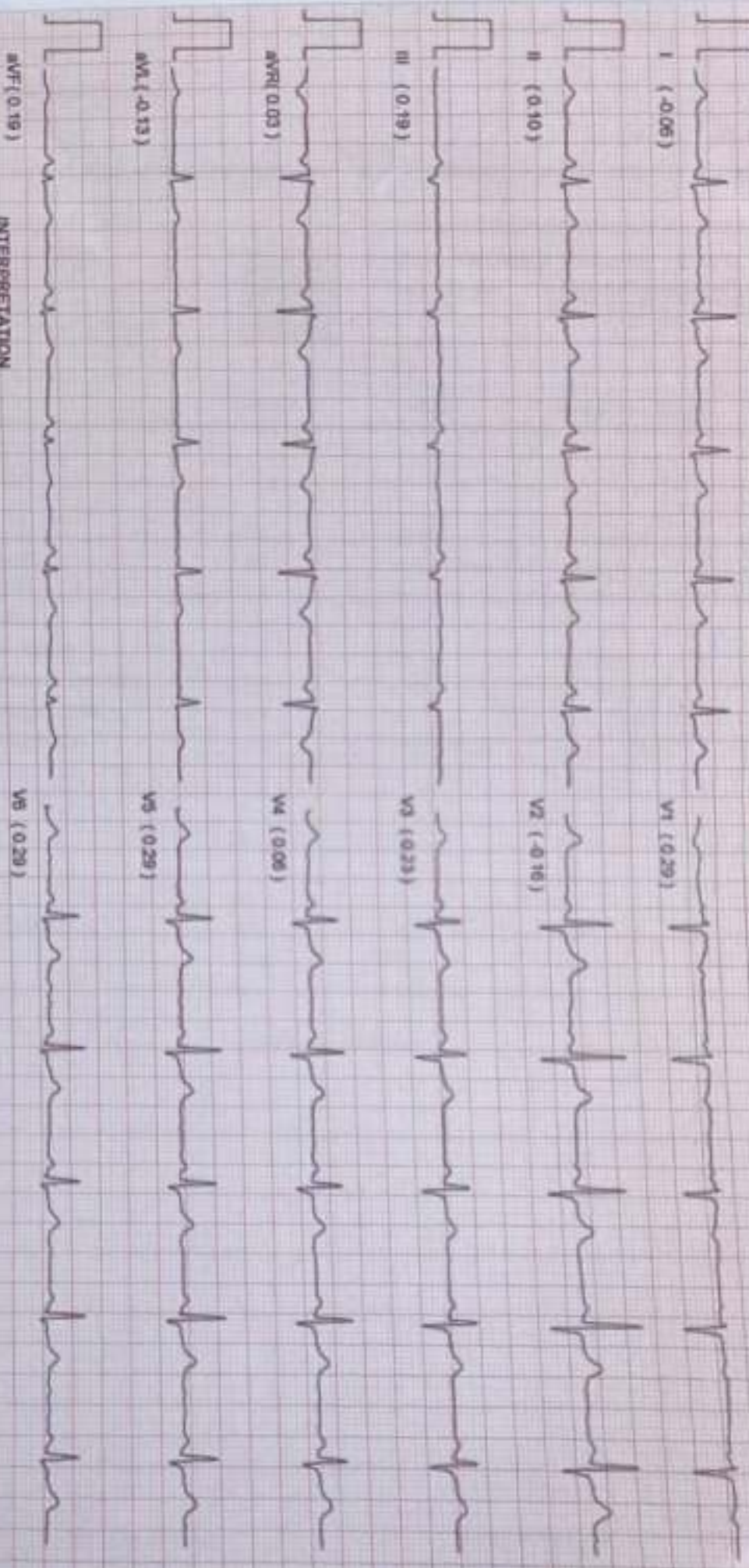

INTERPRETATION

Sinus Rhythm, PR is normal, Normal QRS Width, Normal QT interval, QRS Axis is normal, T wave inversion in Lead V1, Otherwise Normal ECG

DR

NAME - Mrs Meenakshi Cheema

AGE - 42 Yrs

Date - 17.09.23

REF BY - BOB

USG ABDOMEN-PELVIS

LIVER: is normal in size 12.4 cm and shows homogeneous echotexture.
No evidence of intrahepatic biliary radicles dilatation / focal space occupying lesion.
The portal vein and common bile duct show normal caliber.

GALL BLADDER: distended and shows smooth walls. No evidence of sludge/ calculus. No evidence of pericholecystic collection.

SPLEEN: normal in size and shows normal echopattern.

PANCREAS: Normal in size, shape and position.
Parenchyma is homogenous.

RT. KIDNEY: is not Seen.

LT. KIDNEY: Normal in size, shape and position. Measures :- 10.2 x 5.7 cm
Cortex is homogenous. Corticomedullary differentiation is maintained.
pelvicalyceal system is not dilated.
No evidence of any calculus is Seen

URINARY BLADDER: is distended with Smooth walls.
No evidence of diverticulum or calculus

Uterus and ovaries are not Seen ? cause

IMPRESSION :-

- Non visualization of right kidney . ? Small echogenic ? Absent
- Uterus and both ovaries are also not Seen .

(Adv- IVP for confirmation)

Dr. ROOPA GOYAL (M.B.B.S., M.D.)
Consultant Radiologist & Sonologist
RMC No. -004507/15600

गैर लिंग परीक्षण करवाना जघन्य अपराध है। इसकी शिकायत 104 टोल फ्री सेवा पर की जा सकती है।

AJMER TMT ECHOCARDIOGRAPHY SPIROMETRY DIGITAL X-RAY BMD OPG MAMMOGRAPHY CLINICAL LAB. PAP SMEAR FNAC
ALL OUR FINDINGS SHOULD ALWAYS BE CORRELATED WITH THE CLINICAL AND OTHER INVESTIGATION FINDINGS WHERE APPLICABLE THIS REPORT IS NOT MEANT FOR MEDICO-LEGAL PURPOSE

Issue Date: 24/07/2013

Ministry of Information and Public Relations
 Government of India

for M.O. East Zone Office, 40, Sector the
 25th, East, Sector, Gurgaon, 305901
 Address: M.O. Paswan Kumar Chhiga, 40,
 25th road, Gurgaon, Bawal, Ajmer,
 Rajasthan, 305901

1447

help@uidai.gov.in

www.uidai.gov.in

5499 4210 2670



Handwritten signature

Issue Date: 09/01/2013

Ministry of Information and Public Relations
 Government of India

श्रीमती विष्णु
 Meenakshi Chhiga
 जन्म तिथि / DOB : 29/08/1981
 स्त्रीलिंग / Female

श्रीमती विष्णु का नाम है, जो कि श्रीमती
 Meenakshi Chhiga है।
 Her name is a female of Meenakshi, name of Meenakshi.

5499 4210 2670

श्री आचार, श्री परचान



