

**DIAGNOSTIC REPORT**Patient Ref. No. **666000004027935****CLIENT CODE :** CA00010147 - MEDIWHEEL  
**CLIENT'S NAME AND ADDRESS:**MEDIWHEEL ARCOFEMI HEALTHCARE LIMITED  
F701A, LADO SARAI, NEW DELHI,  
SOUTH DELHI, DELHI,  
SOUTH DELHI 110030  
DELHI INDIA  
8800465156DDRC SRL DIAGNOSTICS  
Room A1, Ground Floor, Sitaram Tejal,  
Opp.110KV Substation, Ashwini Junction  
TRICHUR, 680022  
KERALA, INDIA  
Tel : 93334 93334  
Email : customercare.ddrc@srl.in**PATIENT NAME : JIBIN GEORGE****PATIENT ID : JIBIM0804884177**ACCESSION NO : **4177WD000736** AGE : 35 Years SEX : Male

ABHA NO :

DRAWN :

RECEIVED : 08/04/2023 12:59

REPORTED : 10/04/2023 09:56

**REFERRING DOCTOR :** DR. A M ANTO

CLIENT PATIENT ID :

Test Report Status	Final	Results	Biological Reference Interval	Units
--------------------	-------	---------	-------------------------------	-------

**MEDIWHEEL HEALTH CHEKUP BELOW 40(M)TMT****OPHTHAL**

OPHTHAL COMPLETED

**TREADMILL TEST**

TREADMILL TEST COMPLETED

**PHYSICAL EXAMINATION**

PHYSICAL EXAMINATION COMPLETED



Scan to View Details



Scan to View Report



Patient Ref. No. **66600004027935**

**CLIENT CODE :** CA00010147 - MEDIWHEEL  
**CLIENT'S NAME AND ADDRESS:**

MEDIWHEEL ARCOFEMI HEALTHCARE LIMITED  
F701A, LADO SARAI, NEW DELHI,  
SOUTH DELHI, DELHI,  
SOUTH DELHI 110030  
DELHI INDIA  
8800465156

DDRC SRL DIAGNOSTICS  
Room A1, Ground Floor, Sitaram Tejal,  
Opp.110KV Substation, Ashwini Junction  
TRICHUR, 680022  
KERALA, INDIA  
Tel : 93334 93334  
Email : customercare.ddrc@srl.in

**PATIENT NAME :** JIBIN GEORGE **PATIENT ID :** JIBIM0804884177  
**ACCESSION NO :** 4177WD000736 **AGE :** 35 Years **SEX :** Male **ABHA NO :**  
**DRAWN :** **RECEIVED :** 08/04/2023 12:59 **REPORTED :** 10/04/2023 09:56  
**REFERRING DOCTOR :** DR. A M ANTO **CLIENT PATIENT ID :**

Test Report Status	Results	Units
--------------------	---------	-------

**MEDIWHEEL HEALTH CHEKUP BELOW 40(M)TMT**

**BUN/CREAT RATIO**

BUN/CREAT RATIO 5.7

**CREATININE, SERUM**

CREATININE 0.98 18 - 60 yrs : 0.9 - 1.3 mg/dL

**GLUCOSE, POST-PRANDIAL, PLASMA**

GLUCOSE, POST-PRANDIAL, PLASMA 108 Diabetes Mellitus : > or = 200. mg/dL  
Impaired Glucose tolerance/  
Prediabetes : 140 - 199.  
Hypoglycemia : < 55.

**GLUCOSE FASTING, FLUORIDE PLASMA**

GLUCOSE, FASTING, PLASMA 102 Diabetes Mellitus : > or = 126. mg/dL  
Impaired fasting Glucose/  
Prediabetes : 101 - 125.  
Hypoglycemia : < 55.

**GLYCOSYLATED HEMOGLOBIN(HBA1C), EDTA WHOLE BLOOD**

GLYCOSYLATED HEMOGLOBIN (HBA1C) 6.1 Normal : 4.0 - 5.6%. %  
Non-diabetic level : < 5.7%.  
Diabetic : >6.5%

Glycemic control goal  
More stringent goal : < 6.5 %.  
General goal : < 7%.  
Less stringent goal : < 8%.

Glycemic targets in CKD :-  
If eGFR > 60 : < 7%.  
If eGFR < 60 : 7 - 8.5%.

MEAN PLASMA GLUCOSE 128.4 **High** < 116.0 mg/dL

**LIPID PROFILE, SERUM**

CHOLESTEROL 202 Desirable : < 200 mg/dL  
Borderline : 200-239  
High : >or= 240

TRIGLYCERIDES 182 **High** Normal : < 150 mg/dL  
High : 150-199  
Hypertriglyceridemia : 200-499  
Very High : > 499

HDL CHOLESTEROL 33 **Low** General range : 40-60 mg/dL



Scan to View Details



Scan to View Report

**DIAGNOSTIC REPORT**



**CLIENT CODE :** CA00010147 - MEDIWHEEL  
**CLIENT'S NAME AND ADDRESS:** MEDIWHEEL ARCOFEMI HEALTHCARE LIMITED

MEDIWHEEL ARCOFEMI HEALTHCARE LIMITED  
 F701A, LADO SARAI, NEW DELHI,  
 SOUTH DELHI, DELHI,  
 SOUTH DELHI 110030  
 DELHI INDIA  
 8800465156

DDRC SRL DIAGNOSTICS  
 Room A1, Ground Floor, Sitaram Tejal,  
 Opp.110KV Substation, Ashwini Junction  
 TRICHUR, 680022  
 KERALA, INDIA  
 Tel : 93334 93334  
 Email : customercare.ddrc@srl.in

**PATIENT NAME :** JIBIN GEORGE **PATIENT ID :** JIBIM0804884177  
**ACCESSION NO :** 4177WD000736 **AGE :** 35 Years **SEX :** Male **ABHA NO :**  
**DRAWN :** **RECEIVED :** 08/04/2023 12:59 **REPORTED :** 10/04/2023 09:56  
**REFERRING DOCTOR :** DR. A M ANTO **CLIENT PATIENT ID :**

Test Report Status	Final	Results	Units
DIRECT LDL CHOLESTEROL		148	Optimum : < 100 Above Optimum : 100-139 Borderline High : 130-159 High : 160-189 Very High : >or= 190 mg/dL
NON HDL CHOLESTEROL		169	High Desirable: Less than 130 Above Desirable: 130 - 159 Borderline High: 160 - 189 High: 190 - 219 Very high: > or = 220 mg/dL
VERY LOW DENSITY LIPOPROTEIN CHOL/HDL RATIO		36.4	High < or = 30.0 mg/dL
LDL/HDL RATIO		6.1	High 3.30 - 4.40
LDL/HDL RATIO		4.5	High 0.5 - 3.0
<b>LIVER FUNCTION TEST WITH GGT</b>			
BILIRUBIN, TOTAL		0.51	General Range : < 1.1 mg/dL
BILIRUBIN, DIRECT		0.21	General Range : < 0.3 mg/dL
BILIRUBIN, INDIRECT		0.30	0.00 - 1.00 mg/dL
TOTAL PROTEIN		7.2	Ambulatory : 6.4 - 8.3 Recumbant : 6 - 7.8 g/dL
ALBUMIN		4.8	20-60yrs : 3.5 - 5.2 g/dL
GLOBULIN		2.4	2.0 - 4.1 g/dL
ALBUMIN/GLOBULIN RATIO		2.0	1.0 - 2.0 RATIO
ASPARTATE AMINOTRANSFERASE (AST/SGOT)		24	Adults : < 40 U/L
ALANINE AMINOTRANSFERASE (ALT/SGPT)		44	Adults : < 45 U/L
ALKALINE PHOSPHATASE		94	Adult(<60yrs) : 40 - 130 U/L
GAMMA GLUTAMYL TRANSFERASE (GGT)		31	Adult (male) : < 60 U/L
<b>TOTAL PROTEIN, SERUM</b>			
TOTAL PROTEIN		7.2	Ambulatory : 6.4 - 8.3 Recumbant : 6 - 7.8 g/dL
<b>URIC ACID, SERUM</b>			
URIC ACID		6.7	Adults : 3.4-7 mg/dL
<b>ABO GROUP &amp; RH TYPE, EDTA WHOLE BLOOD</b>			
ABO GROUP		TYPE A	
METHOD : GEL CARD METHOD			
RH TYPE		POSITIVE	
<b>BLOOD COUNTS,EDTA WHOLE BLOOD</b>			



Scan to View Details



Scan to View Report

**DIAGNOSTIC REPORT**



**CLIENT CODE :** CA00010147 - MEDIWHEEL  
**CLIENT'S NAME AND ADDRESS:** MEDIWHEEL HEALTHCARE LIMITED

MEDIWHEEL ARCOFEMI HEALTHCARE LIMITED  
 F701A, LADO SARAI, NEW DELHI,  
 SOUTH DELHI, DELHI,  
 SOUTH DELHI 110030  
 DELHI INDIA  
 8800465156

DDRC SRL DIAGNOSTICS  
 Room A1, Ground Floor, Sitaram Tejal,  
 Opp.110KV Substation, Ashwini Junction  
 TRICHUR, 680022  
 KERALA, INDIA  
 Tel : 93334 93334  
 Email : customercare.ddrc@srl.in

**PATIENT NAME : JIBIN GEORGE** **PATIENT ID : JIBIM0804884177**

ACCESSION NO : **4177WD000736** AGE : 35 Years SEX : Male ABHA NO :

DRAWN : RECEIVED : 08/04/2023 12:59 REPORTED : 10/04/2023 09:56

**REFERRING DOCTOR :** DR. A M ANTO CLIENT PATIENT ID :

Test Report Status	Final	Results	Units
HEMOGLOBIN		14.2	13.0 - 17.0 g/dL
RED BLOOD CELL COUNT		5.22	4.5 - 5.5 mil/ $\mu$ L
WHITE BLOOD CELL COUNT		9.96	4.0 - 10.0 thou/ $\mu$ L
PLATELET COUNT		239	150 - 410 thou/ $\mu$ L
<b>RBC AND PLATELET INDICES</b>			
HEMATOCRIT		41.6	40 - 50 %
MEAN CORPUSCULAR VOL		<b>79.7</b>	<b>Low</b> 83 - 101 fL
MEAN CORPUSCULAR HGB.		27.1	27.0 - 32.0 pg
MEAN CORPUSCULAR HEMOGLOBIN CONCENTRATION		34.1	31.5 - 34.5 g/dL
RED CELL DISTRIBUTION WIDTH		12.9	11.6 - 14.0 %
MENTZER INDEX		15.3	
MEAN PLATELET VOLUME		7.7	6.8 - 10.9 fL
<b>WBC DIFFERENTIAL COUNT</b>			
SEGMENTED NEUTROPHILS		64	40 - 80 %
LYMPHOCYTES		28	20 - 40 %
MONOCYTES		05	2 - 10 %
EOSINOPHILS		03	1 - 6 %
BASOPHILS		00	< 1 - 2 %
ABSOLUTE NEUTROPHIL COUNT		6.37	2.0 - 7.0 thou/ $\mu$ L
ABSOLUTE LYMPHOCYTE COUNT		2.79	1 - 3 thou/ $\mu$ L
ABSOLUTE MONOCYTE COUNT		0.50	0.20 - 1.00 thou/ $\mu$ L
ABSOLUTE EOSINOPHIL COUNT		0.30	0.02 - 0.50 thou/ $\mu$ L
NEUTROPHIL LYMPHOCYTE RATIO (NLR)		2.5	
<b>ERYTHROCYTE SEDIMENTATION RATE (ESR),WHOLE BLOOD</b>			
SEDIMENTATION RATE (ESR)		12	0 - 14 mm at 1 hr
<b>SUGAR URINE - POST PRANDIAL</b>			
SUGAR URINE - POST PRANDIAL		NOT DETECTED	NOT DETECTED
<b>THYROID PANEL, SERUM</b>			
T3		112.73	20-50 yrs : 60-181 ng/dL
T4		8.10	3.2 - 12.6 $\mu$ g/dl
TSH 3RD GENERATION		1.470	18-49 yrs : 0.4 - 4.2 $\mu$ IU/mL
<b>PHYSICAL EXAMINATION, URINE</b>			





**DIAGNOSTIC REPORT**



**CLIENT CODE :** CA00010147 - MEDIWHEEL  
**CLIENT'S NAME AND ADDRESS:** MEDIWHEEL ARCOFEMI HEALTHCARE LIMITED

MEDIWHEEL ARCOFEMI HEALTHCARE LIMITED  
 F701A, LADO SARAI, NEW DELHI,  
 SOUTH DELHI, DELHI,  
 SOUTH DELHI 110030  
 DELHI INDIA  
 8800465156

DDRC SRL DIAGNOSTICS  
 Room A1, Ground Floor, Sitaram Tejal,  
 Opp.110KV Substation, Ashwini Junction  
 TRICHUR, 680022  
 KERALA, INDIA  
 Tel : 93334 93334  
 Email : customercare.ddrc@srl.in

**PATIENT NAME :** JIBIN GEORGE **PATIENT ID :** JIBIM0804884177  
**ACCESSION NO :** 4177WD000736 **AGE :** 35 Years **SEX :** Male **ABHA NO :**  
**DRAWN :** **RECEIVED :** 08/04/2023 12:59 **REPORTED :** 10/04/2023 09:56  
**REFERRING DOCTOR :** DR. A M ANTO **CLIENT PATIENT ID :**

Test Report Status	Final	Results	Units
--------------------	-------	---------	-------

COLOR		PALE YELLOW	
APPEARANCE		CLEAR	
<b>CHEMICAL EXAMINATION, URINE</b>			
PH		6.5	4.7 - 7.5
SPECIFIC GRAVITY		1.010	1.003 - 1.035
PROTEIN		NOT DETECTED	NOT DETECTED
GLUCOSE		NOT DETECTED	NOT DETECTED
KETONES		NOT DETECTED	NOT DETECTED
BLOOD		NOT DETECTED	NOT DETECTED
BILIRUBIN		NOT DETECTED	NOT DETECTED
UROBILINOGEN		NORMAL	NORMAL
NITRITE		NOT DETECTED	NOT DETECTED
<b>MICROSCOPIC EXAMINATION, URINE</b>			
RED BLOOD CELLS		NOT DETECTED	NOT DETECTED /HPF
WBC		1-2	0-5 /HPF
EPITHELIAL CELLS		0-1	0-5 /HPF
CASTS		NOT DETECTED	
CRYSTALS		NOT DETECTED	
BACTERIA		NOT DETECTED	NOT DETECTED
<b>BLOOD UREA NITROGEN (BUN), SERUM</b>			
BLOOD UREA NITROGEN		6	Adult(<60 yrs) : 6 to 20 mg/dL
<b>SUGAR URINE - FASTING</b>			
SUGAR URINE - FASTING		NOT DETECTED	NOT DETECTED
<b>PHYSICAL EXAMINATION, STOOL</b>			
COLOUR		BROWN	
CONSISTENCY		WELL FORMED	
MUCUS		ABSENT	NOT DETECTED
VISIBLE BLOOD		ABSENT	ABSENT
<b>MICROSCOPIC EXAMINATION, STOOL</b>			
PUS CELLS		0-1	/hpf
RED BLOOD CELLS		NOT DETECTED	NOT DETECTED /HPF
CYSTS		NOT DETECTED	NOT DETECTED
OVA		NOT DETECTED	



**DIAGNOSTIC REPORT**Patient Ref. No. **666000004027935****CLIENT CODE :** CA00010147 - MEDIWHEEL  
**CLIENT'S NAME AND ADDRESS:**MEDIWHEEL ARCOFEMI HEALTHCARE LIMITED  
F701A, LADO SARAI, NEW DELHI,  
SOUTH DELHI, DELHI,  
SOUTH DELHI 110030  
DELHI INDIA  
8800465156DDRC SRL DIAGNOSTICS  
Room A1, Ground Floor, Sitaram Tejal,  
Opp.110KV Substation, Ashwini Junction  
TRICHUR, 680022  
KERALA, INDIA  
Tel : 93334 93334  
Email : customercare.ddrc@srl.in**PATIENT NAME : JIBIN GEORGE**PATIENT ID : **JIBIM0804884177**ACCESSION NO : **4177WD000736** AGE : 35 Years SEX : Male

ABHA NO :

DRAWN :

RECEIVED : 08/04/2023 12:59

REPORTED : 10/04/2023 09:56

**REFERRING DOCTOR :** DR. A M ANTO

CLIENT PATIENT ID :

Test Report Status	<u>Final</u>	Results	Units
--------------------	--------------	---------	-------



Scan to View Details



Scan to View Report

**DIAGNOSTIC REPORT**Patient Ref. No. **666000004027935****CLIENT CODE :** CA00010147 - MEDIWHEEL  
**CLIENT'S NAME AND ADDRESS:**MEDIWHEEL ARCOFEMI HEALTHCARE LIMITED  
F701A, LADO SARAI, NEW DELHI,  
SOUTH DELHI, DELHI,  
SOUTH DELHI 110030  
DELHI INDIA  
8800465156DDRC SRL DIAGNOSTICS  
Room A1, Ground Floor, Sitaram Tejal,  
Opp.110KV Substation, Ashwini Junction  
TRICHUR, 680022  
KERALA, INDIA  
Tel : 93334 93334  
Email : customercare.ddrc@srl.in**PATIENT NAME :** JIBIN GEORGE**PATIENT ID :** JIBIM0804884177**ACCESSION NO :** 4177WD000736 **AGE :** 35 Years **SEX :** Male**ABHA NO :****DRAWN :****RECEIVED :** 08/04/2023 12:59**REPORTED :** 10/04/2023 09:56**REFERRING DOCTOR :** DR. A M ANTO**CLIENT PATIENT ID :**

Test Report Status	Final	Results	Units
--------------------	-------	---------	-------

**MEDIWHEEL HEALTH CHEKUP BELOW 40(M)TMT****ECG WITH REPORT****REPORT****COMPLETED****USG ABDOMEN AND PELVIS****REPORT****COMPLETED****CHEST X-RAY WITH REPORT****REPORT****COMPLETED****\*\*End Of Report\*\***Please visit [www.ddrcsrl.com](http://www.ddrcsrl.com) for related Test Information for this accession**DR.HARI SHANKAR, MBBS MD**  
(Reg No - TCMC:62092)  
**HEAD - Biochemistry & Immunology****SREEDEVI MP**  
**LAB TECHNOLOGIST****MANJU SHAJI**  
**RADIOGRAPHER****DR. SINDHU GEORGE**  
**QUALITY MANAGER**

Scan to View Details



Scan to View Report



**MEDICAL EXAMINATION REPORT (MER)**

If the examinee is suffering from an acute life threatening situation, you may be obliged to disclose the result of the medical examination to the examinee.

1. Name of the examinee	:	Mr./Mrs./Ms. <u>JIBIN GEORGE</u>
2. Mark of Identification	:	(Mole/Scar/any other (specify location)): <u>Rt Forearm</u>
3. Age/Date of Birth	:	<u>29-5-1987</u> Gender: <u>M</u>
4. Photo ID Checked	:	(Passport/Election Card/PAN Card/Driving Licence/Company ID)

**PHYSICAL DETAILS:**

a. Height <u>164</u> (cms)	b. Weight <u>80</u> (Kgs)	c. Girth of Abdomen <u>93</u> (cms)
d. Pulse Rate <u>94</u> (/Min)	e. Blood Pressure:	Systolic Diastolic
	1 <sup>st</sup> Reading	<u>124</u> <u>76</u>
	2 <sup>nd</sup> Reading	

**FAMILY HISTORY:**

Relation	Age if Living	Health Status	If deceased, age at the time and cause
Father	<u>75</u>	<u>HZW</u>	
Mother	<u>72</u>	<u>HZW</u>	
Brother(s)	<u>44</u>	<u>good</u>	
Sister(s)			

**HABITS & ADDICTIONS:** Does the examinee consume any of the following?

Tobacco in any form	Sedative	Alcohol
<u>no</u>	<u>no</u>	<u>no</u>

**PERSONAL HISTORY**

- a. Are you presently in good health and entirely free from any mental or Physical impairment or deformity. If No, please attach details. **Y/N**
- b. Have you undergone/been advised any surgical procedure? **Y/N**
- c. During the last 5 years have you been medically examined, received any advice or treatment or admitted to any hospital? **Y/N**
- d. Have you lost or gained weight in past 12 months? **Y/N**

**Have you ever suffered from any of the following?**

- Psychological Disorders or any kind of disorders of the Nervous System? **Y/N**
- Any disorders of Respiratory system? **Y/N**
- Any Cardiac or Circulatory Disorders? **Y/N**
- Enlarged glands or any form of Cancer/Tumour? **Y/N**
- Any Musculoskeletal disorder? **Y/N**
- Any disorder of Gastrointestinal System? **Y/N**
- Unexplained recurrent or persistent fever, and/or weight loss **Y/N**
- Have you been tested for HIV/HBsAg / HCV before? If yes attach reports **Y/N**
- Are you presently taking medication of any kind? **Y/N**

**DDRC SRL Diagnostics Limited**

Corp. Office: DDRC SRL Tower, G- 131, Panampilly Nagar, Ernakulam - 682 036  
Ph No. 0484-2318223, 2318222, e-mail: info@ddrcsrl.com, web: www.ddrcsrl.com

Corp. Office: DDRC SRL Tower, G-131, Panampilly Nagar, Ernakulam - 682 036. Ph No. 2310688, 2318222. web: www.ddrcsrl.com



- Any disorders of Urinary System? **Y/N**
- Any disorder of the Eyes, Ears, Nose, Throat or Mouth & Skin **Y/N**

**FOR FEMALE CANDIDATES ONLY**

- a. Is there any history of diseases of breast/genital organs? **Y/N**
- b. Is there any history of abnormal PAP Smear/Mammogram/USG of Pelvis or any other tests? (If yes attach reports) **Y/N**
- c. Do you suspect any disease of Uterus, Cervix or Ovaries? **Y/N**
- d. Do you have any history of miscarriage/abortion or MTP **Y/N**
- e. For Parous Women, were there any complication during pregnancy such as gestational diabetes, hypertension etc **Y/N**
- f. Are you now pregnant? If yes, how many months? **Y/N**

**CONFIDENTIAL COMMENTS FROM MEDICAL EXAMINER**

- Was the examinee co-operative? **Y/N**
- Is there anything about the examine's health, lifestyle that might affect him/her in the near future with regard to his/her job? **Y/N**
- Are there any points on which you suggest further information be obtained? **Y/N**
- Based on your clinical impression, please provide your suggestions and recommendations below;

*Reduce fatty food*

- Do you think he/she is **MEDICALLY FIT** or **UNFIT** for employment. **FIT**

**MEDICAL EXAMINER'S DECLARATION**

I hereby confirm that I have examined the above individual after verification of his/her identity and the findings stated above are true and correct to the best of my knowledge.

Name & Signature of the Medical Examiner :

*[Handwritten Signature]*

Seal of Medical Examiner :

**Dr. A. M. ANTO IOFHS (Rtd.)**  
**B.Sc, MBBS, DIH (Cal), PGDHA**  
 Reg. No. 5667  
 CONSULTANT  
**DDRC SRL Diagnostic Services**  
**THRISSUR - 20**

Name & Seal of DDRC SRL Branch :

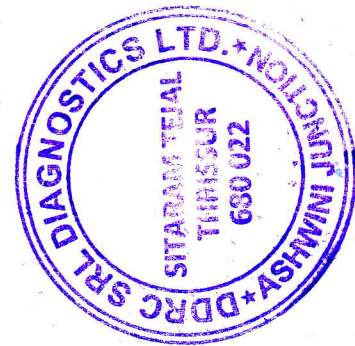

Date & Time :

*10-4-2023*

**DDRC SRL Diagnostics Limited**

Corp. Office: DDRC SRL Tower, G- 131, Panampilly Nagar, Ernakulam - 682 036  
 Ph No. 0484-2318223, 2318222, e-mail: info@ddrcsrl.com, web: www.ddrcsrl.com

Regd. Office: 4th Floor, Prime Square, Plot No.1, Gaiwadi Industrial Estate, S.V. Road, Goregaon (West), Mumbai - 400062.



ID: 08-04-2023 08:46:39

0.67~35Hz ACS50 25mm/s 10mm/mV 72 V1.0 SEMIP V1.7

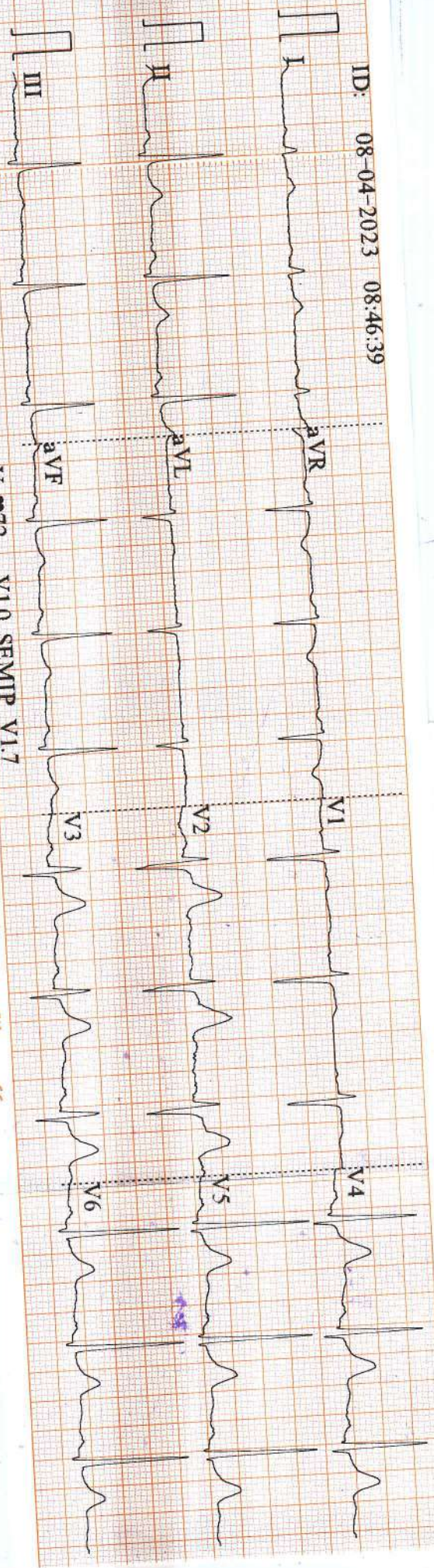

Arrcw CE



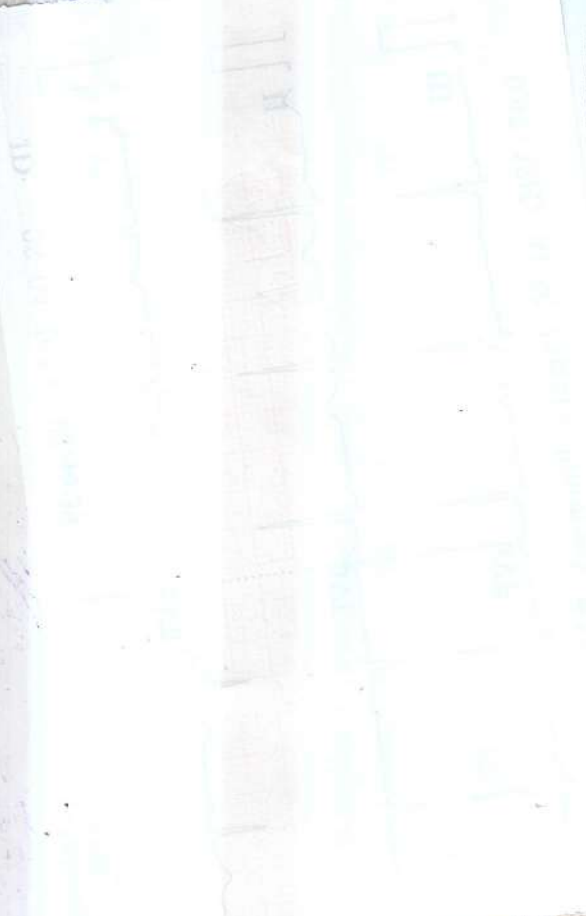

Diagnosis Information:  
 Sinus Rhythm  
 \*\*\*Normal ECG\*\*\*

ID: / mmHg  
 Male / kg  
 35 Years / cm

*Libin George*



*Dr. P. Prasad*  
 MBBS, MD, FRAC, FRCG, FRCR, FRCR (C)  
 Director, Diagnostic Center  
 NINSHAWINI JUNCTION, THRISUR

Report Confirmed by:

HR 75  
 P 112  
 PR 159  
 QRS 92  
 QT/QTc 371/416  
 P/QRST 578/1755  
 RV5/SVI 1.84/10.892

R

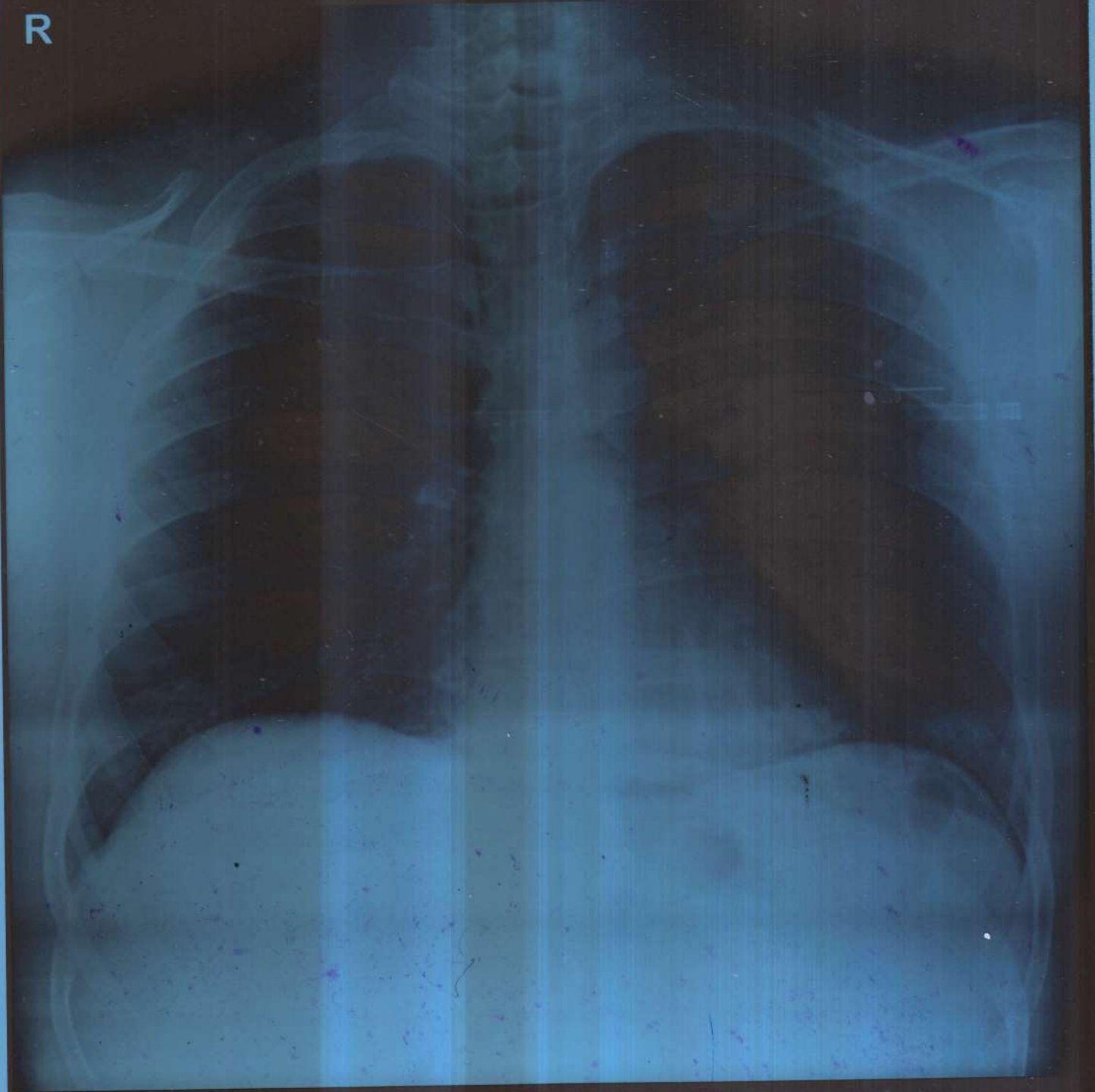

JIBIN GEORGE 33Y/M 220 CHEST PA 08/04/2023 11:24 AM

ASWINI HOSPITAL LTD., THRISSUR





<b>Patient Name: Mr . JIBIN GEORGE</b>	<b>Age: 35 Y</b>	<b>Sex: Male</b>
<b>Ref. Consultant :</b>	<b>AC No:</b>	<b>Date: 08.04.2023</b>
<b>Clinical details: health check up</b>		

### USG ABDOMEN

Liver measures 13.7 cm, normal in size and **fatty in echotexture**. No focal lesions seen. PV and CBD are normal in course and calibre. No dilatation of intrahepatic biliary radicals seen. Subphrenic spaces are normal.

Gall bladder is distended and appears normal.

Spleen measures 10.6 cm, normal in size and echotexture. No focal or diffuse lesions seen.

Pancreas (head & body) is normal in size and echotexture. No focal lesions seen. No duct dilatation or calcification seen. Tail is obscured.

Right kidney measures 12.2 x 1.6 (PT) cm. Normal in size and cortical echogenicity. Cortico medullary differentiation is maintained. No calculus or mass seen. No dilatation of pelvicalyceal system.

Left kidney measures 10.8 x 1.3 (PT) cm. Normal in size and cortical echogenicity. Cortico medullary differentiation is maintained. No calculus or mass seen. No dilatation of pelvicalyceal system.

Urinary bladder is distended. Wall appears normal. No calculus or mass seen.

Prostate measures 14 cc, normal

No ascites.

Upper para aortic area normal

No significant bowel wall thickening noted.

### IMPRESSION

➤ **Grade I fatty infiltration of liver noted.**

  
 DR.ALPHA MARIA ABRAHAM  
 DMRD, DNB-REG NO: 52753  
 CONSULTANT RADIOLOGIST

*Thanks for your referral. Ultrasound reports need not be fully accurate. It has to be correlated clinically and with relevant investigations.*

**Dr. ALPHA MARIA ABRAHAM**  
 DMRD, CONSULTANT RADIOLOGIST  
 Reg.No: 52753 (TCMC)







## VISION CERTIFICATE

This is to certify that MR. JIBIN. GEORGE (35/m) has been examined and results are as follows

	Right Eye	Left Eye
Distant Vision	: 6/6	6/6
Near vision	: N6 with pg	N6 with pg
IOP(Intra ocular pressure)	: 16 mmHg (WNK)	16 mmHg
Anterior segment	: Normal	Normal
Fundus	: Normal	Normal
Squint	: Nil	Nil
Colour Vision	: Normal	Normal

Doctor's Signature

Place : Thrissur

Date : 08/04/2023



Dr. SURYA SURENDRAN  
MBBS/DO  
Reg. No: 38632



**INDIAN UNION  
KERALA STATE  
DRIVING LICENCE** FORM 7



No.: 8/6856/2005      Date: 05/02/2019  
Name : JIBIN GEORGE  
SW/D of : GEORGE K R  
Address : KAROTTE HOUSE  
          KOORKENCHERY P O  
          THRISSUR

Date of Birth : 29/05/1987  
Blood Group :  
Category :  
Non-Transport  
Transport

Valid from : 05/08/2005      Valid To : 04/08/2025



*Jibin George*  
Jibin George





JIBIN GEORGE (35 M)

DDRC SRL

Protocol: Bruce

ID: 26483

Date: 08-Apr-23

Exec Time : 0 m 0 s

Stage Time : 0 m 30 s HR: 79 bpm

Stage: Supine

Speed: 0 Km/h

Grade: 0 %

(THR: 166 bpm)

B.P: 124 / 76

ST Level (mm) ST Slope (mV/s)

ST Level (mm) ST Slope (mV/s)

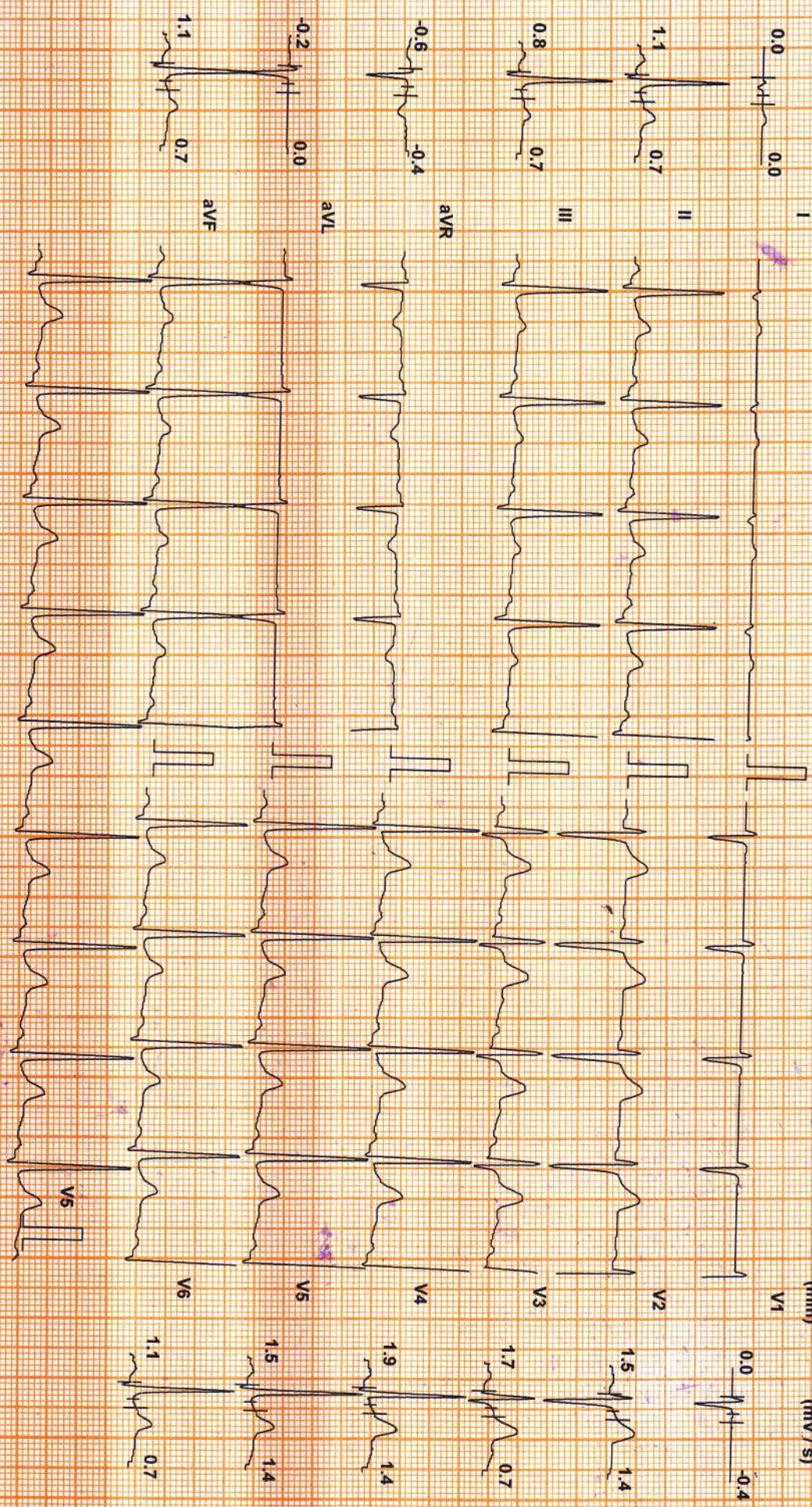

Chart Speed: 25 mm/sec  
Schiller CS-20 V1.4

Filter: 35 Hz

Mains Fil: ON

Amp: 10 mm  
Linked Median

ISO = R - 60 ms  
J = R + 60 ms

Post J = J + 60 ms



JIBIN GEORGE (35 M)

ID: 26483

Date: 08-Apr-23

Exec Time : 0 m 0 s

Stage Time : 0 m 30 s HR: 81 bpm

Protocol: Bruce

Stage: Standing

Speed: 0 Km/h

Grade: 0 %

(THR: 166 bpm)

B.P: 124 / 76

DDRC SRL

ST Level (mm) ST Slope (mV/s)

ST Level (mm) ST Slope (mV/s)

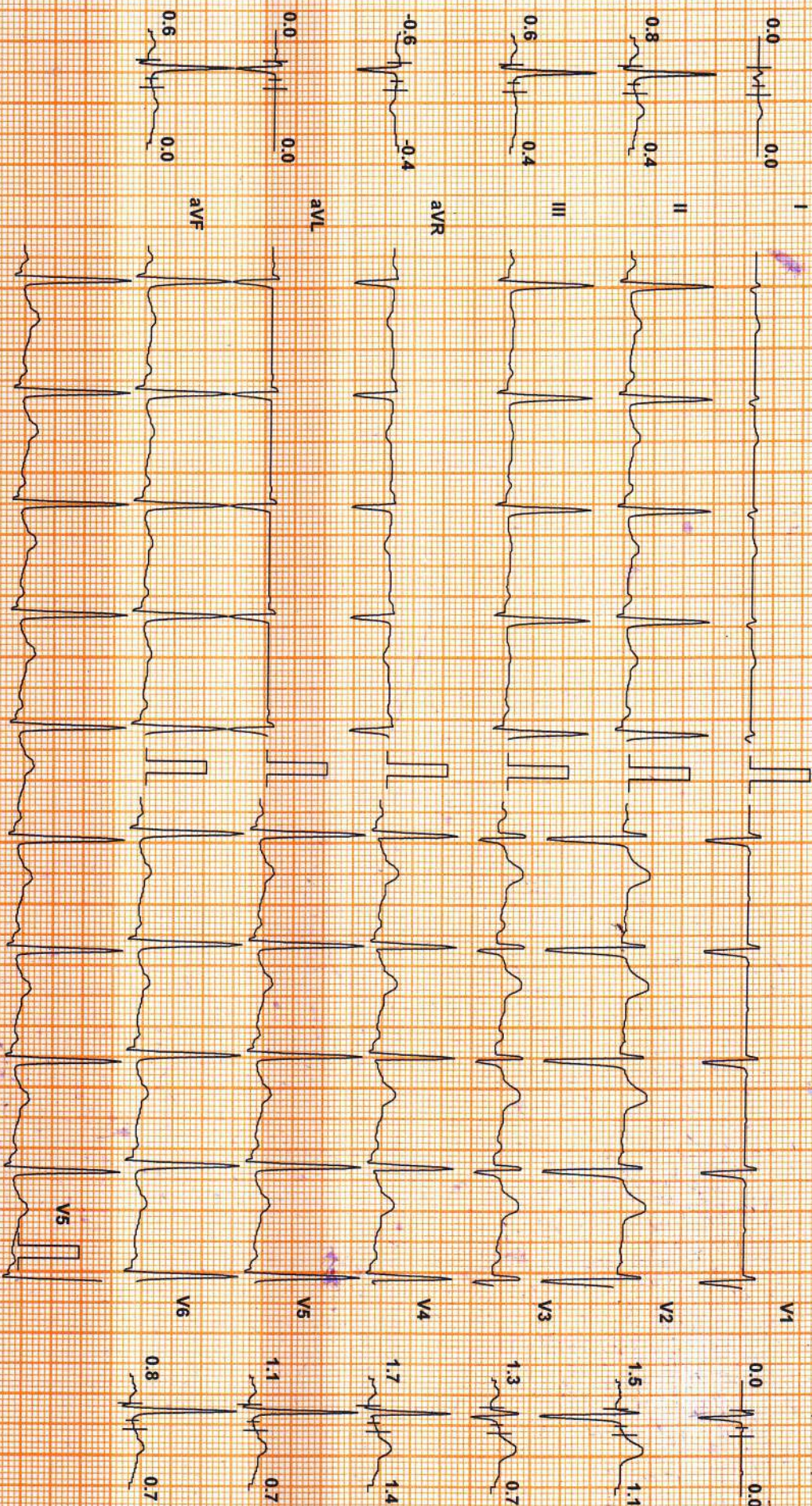

Chart Speed: 25 mm/sec  
Schiller CS-20 V1.4

Filter: 35 Hz

Mains Fil: ON

Amp: 10 mm  
Linked Median

ISO = R - 60 ms

J = R + 60 ms

Post J = J + 60 ms



JIBIN GEORGE (35 M)

DDRC SRL

Protocol: Bruce

ID: 26483

Date: 08-Apr-23

Exec Time : 3 m 0 s

Stage Time : 3 m 0 s

HR: 120 bpm

ST Level (mm) ST Slope (mV/s)

Stage: 1

Speed: 2.7 Km/h

Grade: 10 %

(THR: 166 bpm)

B.P: 124 / 76

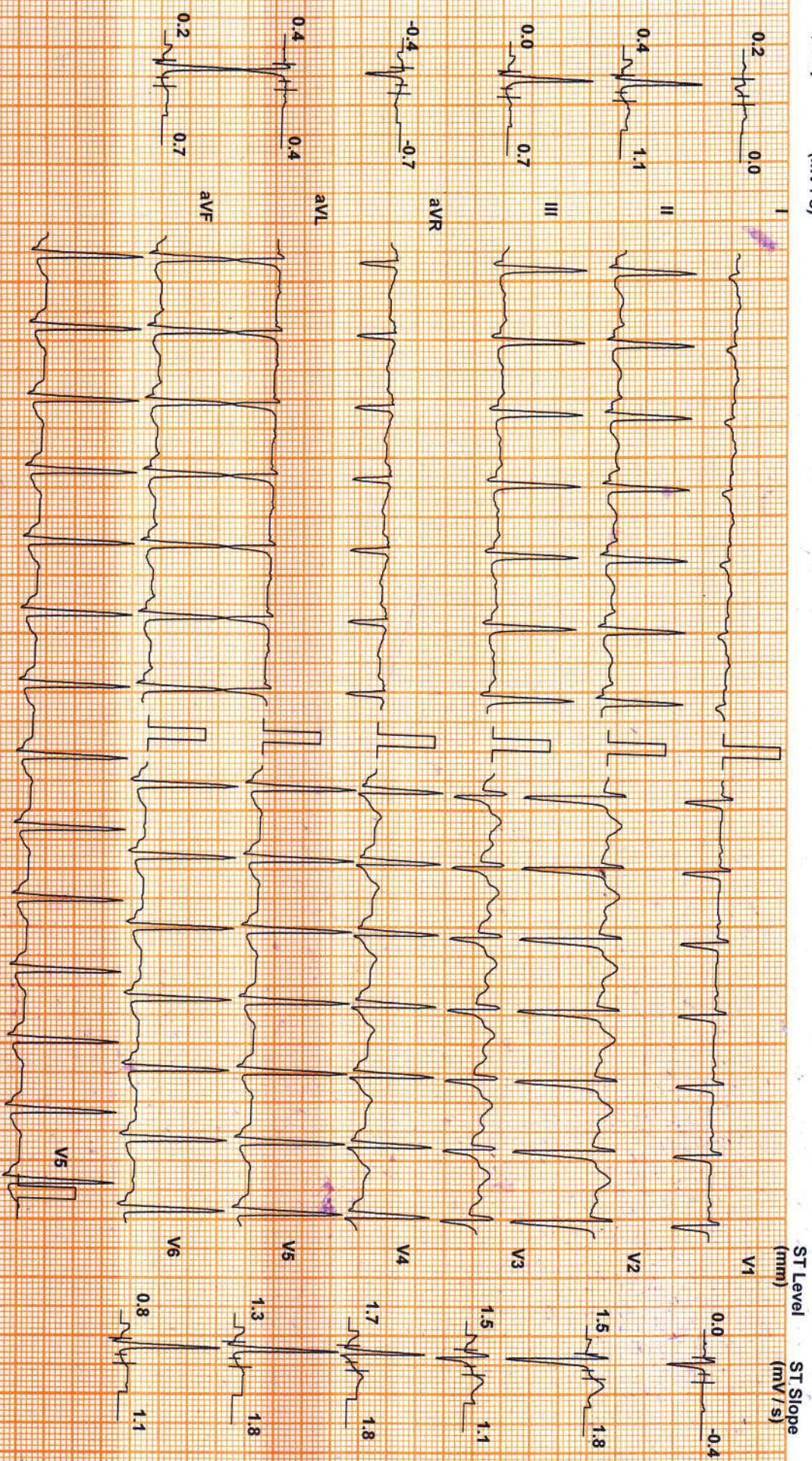

Chart Speed: 25 mm/sec  
Schiller CS-20 V14

Filter: 35 Hz

Mains Fil: ON

Amp: 10 mm  
Linked Median

ISO = R - 60 ms

J = R + 60 ms

Post J = J + 60 ms



JIBIN GEORGE (35 M)

ID: 26483

Date: 08-Apr-23

Exec Time : 6 m 0 s Stage Time : 3 m 0 s

HR: 134 bpm

DDRC SRL

Protocol: Bruce

Stage: 2

Speed: 4 Km/h

Grade: 12 %

(THR: 166 bpm)

B.P: 124 / 76

ST Level (mm) ST Slope (mV/s)

ST Level (mm) ST Slope (mV/s)

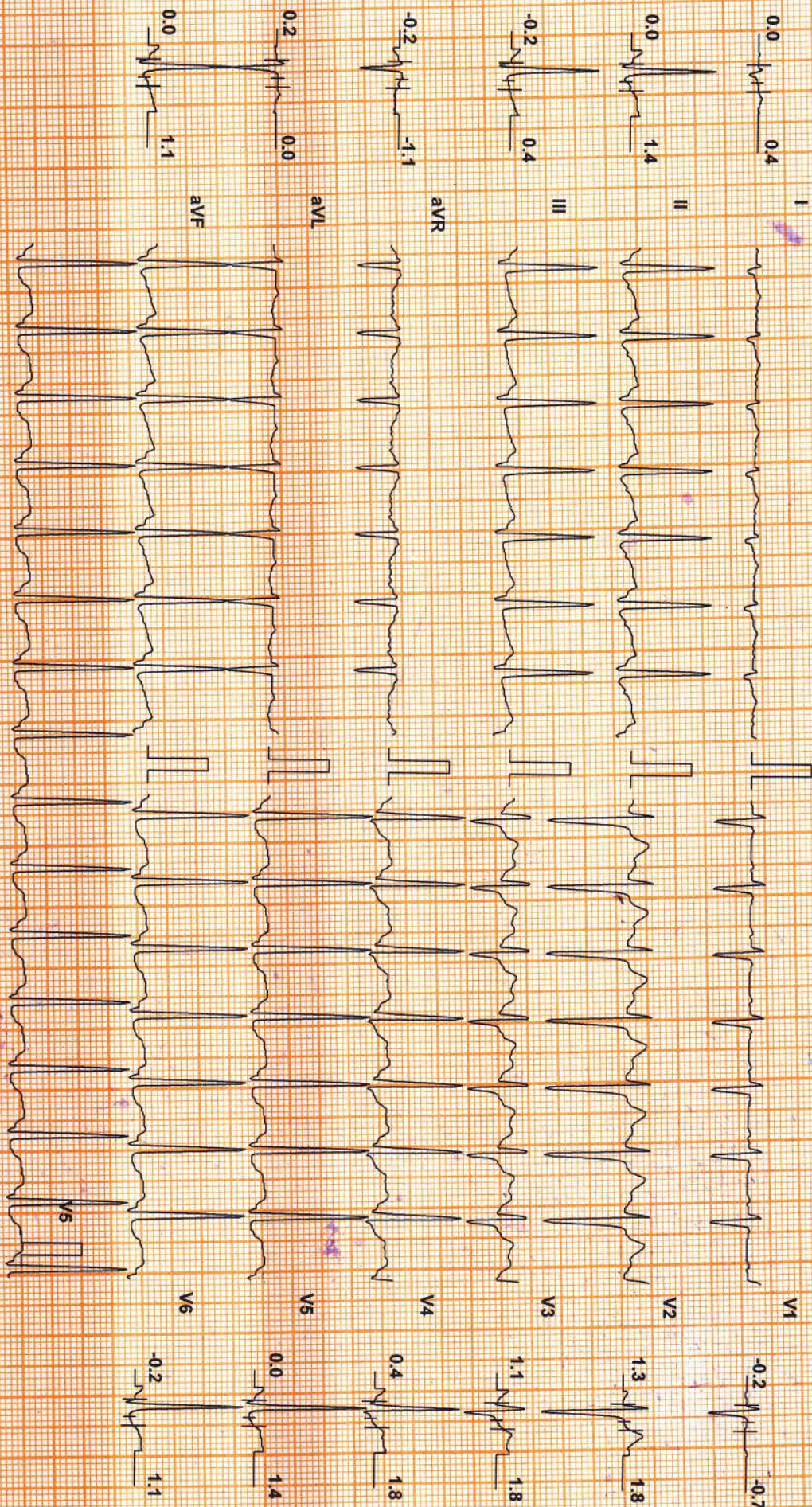

Chart Speed: 25 mm/sec  
Schiller CS-20V1.4

Filter: 35 Hz

Mains Fil: ON

Amp: 10 mm  
Linked Median

ISO = R - 60 ms

J = R + 60 ms

Post J = J + 60 ms



JIBIN GEORGE (35 M)

ID: 26483

DDRC SRL

Date: 08-Apr-23

Exec Time : 9 m 0 s

Stage Time : 3 m 0 s

HR: 160 bpm

Protocol: Bruce

Stage: 3

Speed: 5.4 Km/h

Grade: 14 %

(THR: 166 bpm)

B.P: 124 / 76

ST Level (mm) ST Slope (mV/s)

ST Level (mm) ST Slope (mV/s)

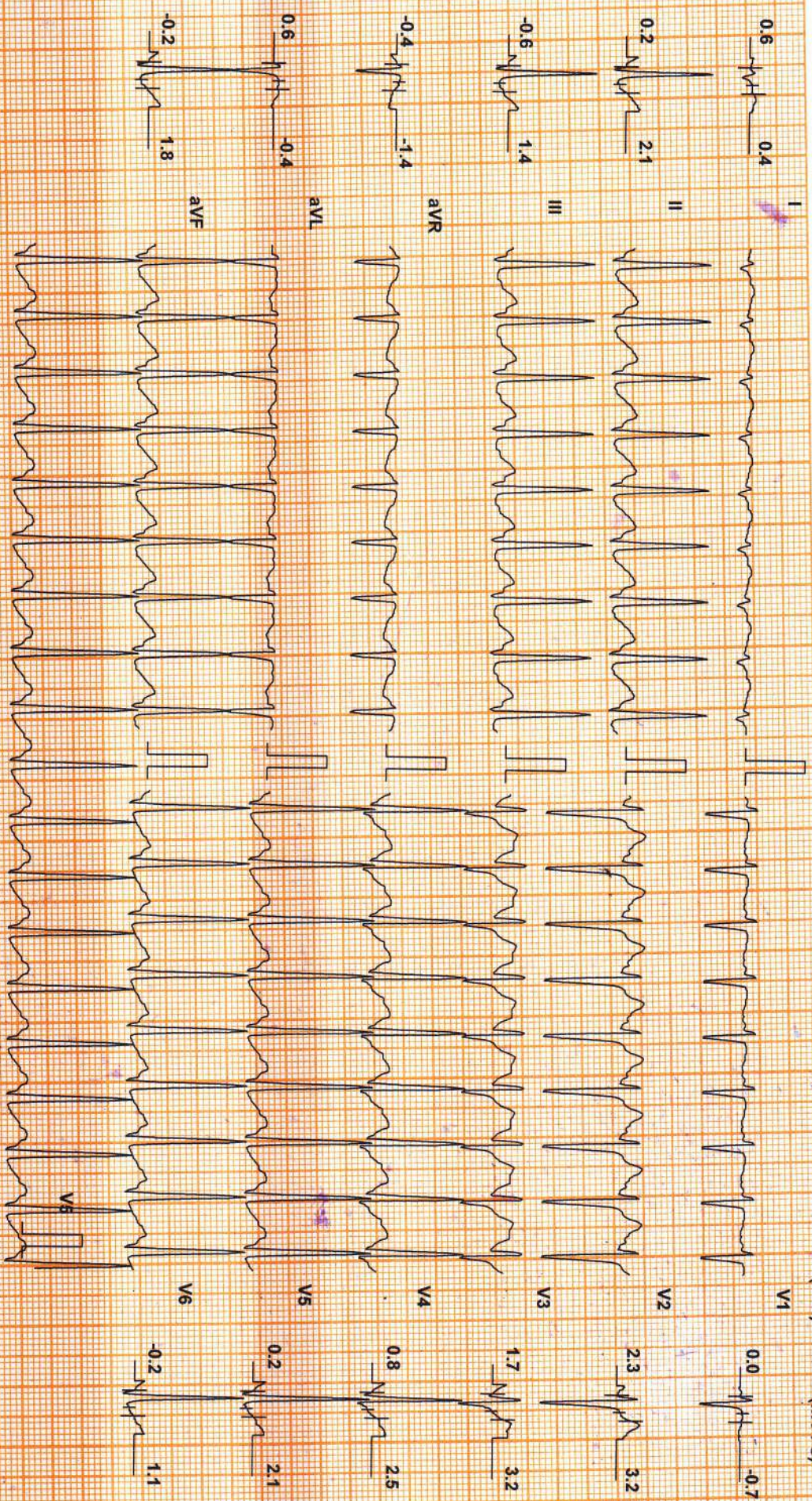

Chart Speed: 25 mm/sec  
Schiller CS-20 V 14

Filter: 35 Hz

Mains Fil: ON

Amp: 10 mm  
Linked Median

ISO = R - 60 ms

J = R + 60 ms

Post J = J + 60 ms



JIBIN GEORGE (35 M)

DDRC SRL

ID: 26483

Date: 08-Apr-23

Exec Time : 9 m 30 s Stage Time : 0 m 30 s HR: 169 bpm

Protocol: Bruce

Stage: Peak Ex

Speed: 6.7 Km/h

Grade: 16 %

(THR: 166 bpm)

B.P: 124 / 76

ST Level (mm) ST Slope (mV/s)

ST Level (mm) ST Slope (mV/s)

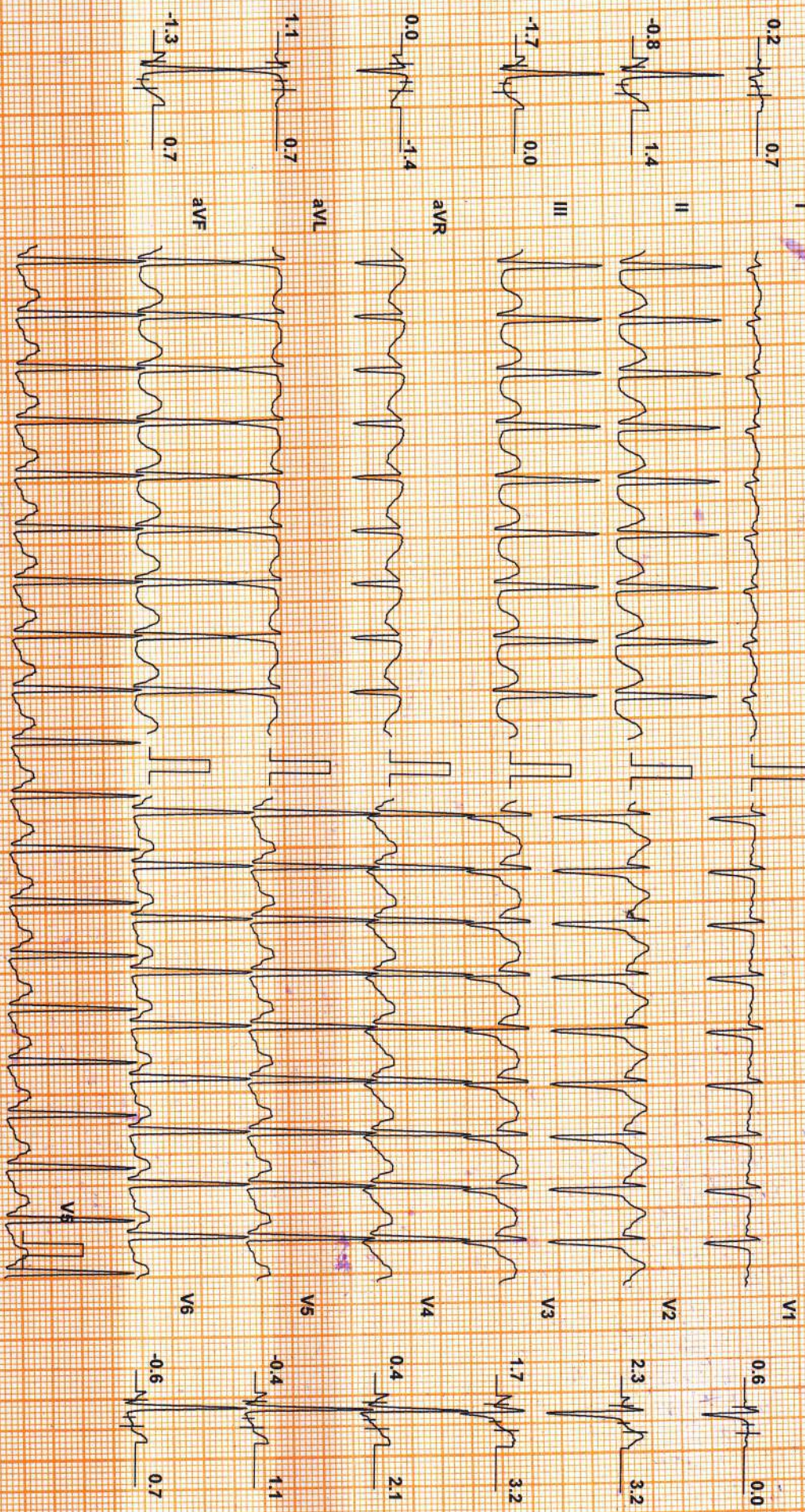

Chart Speed: 25 mm/sec  
Schlier OS-20 V 1 4

Filter: 35 Hz

Mains Fil: ON

Amp: 10 mm  
Linked Median

ISO = R - 60 ms

J = R + 60 ms

Post J = J + 60 ms



JIBIN GEORGE (35 M)

DDRC SRL

Protocol: Bruce

ID: 26483

Date: 08-Apr-23

Recovery : 2 m 0 s

Stage Time : 2 m 0 s

HR: 108 bpm

ST Level (mm) ST Slope (mV/s)

Stage: Recovery(1)

Speed: 0 Km/h

Grade: 0 %

(THR: 166 bpm)

B.P: 124 / 76

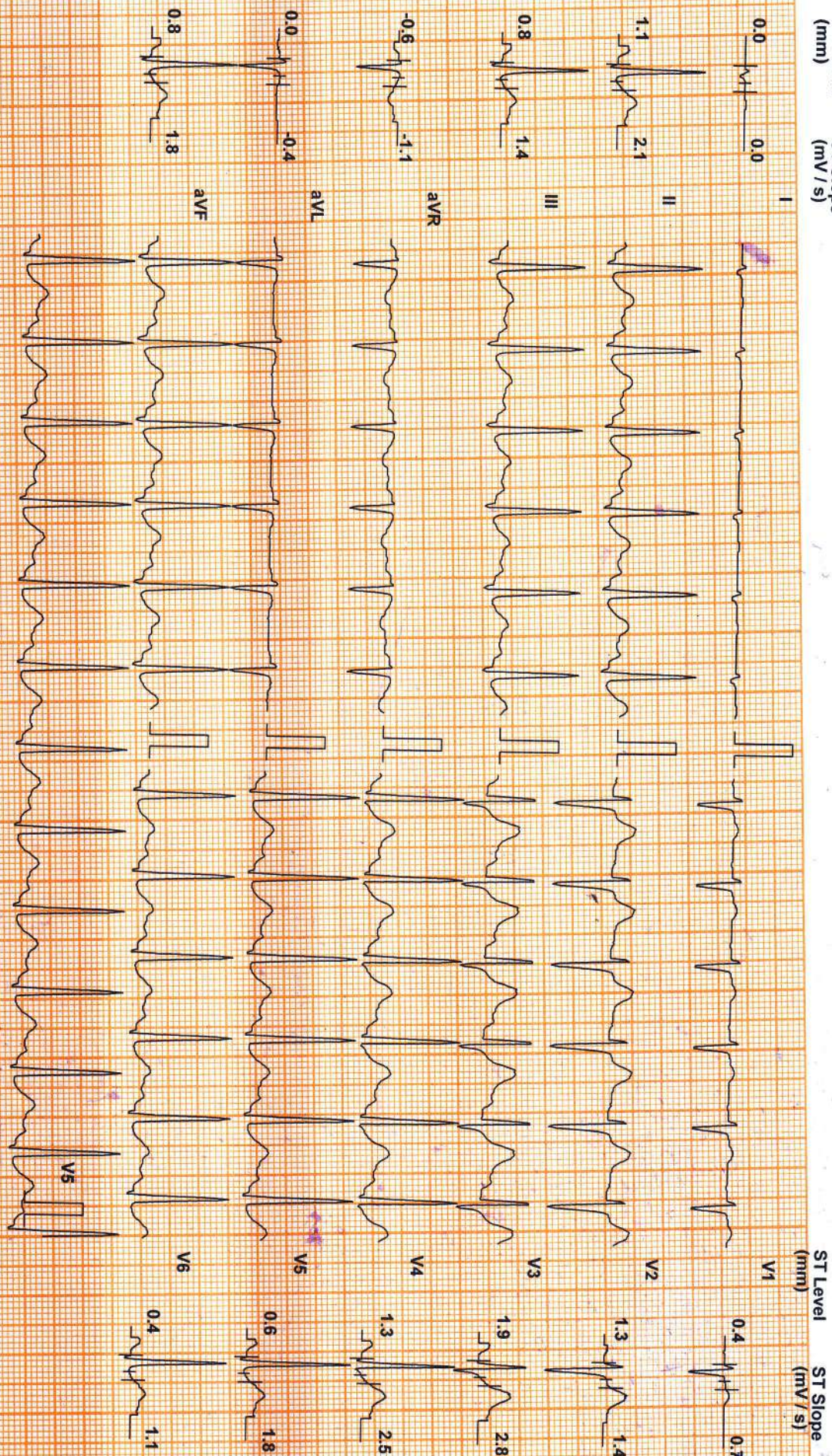

Chart Speed: 25 mm/sec  
Schiller GS-20 V1.4

Filter: 35 Hz

Mains Fil: ON

Amp: 10 mm

Iso = R - 60 ms

J = R + 60 ms

Post J = J + 60 ms

Linked Median



JIBIN GEORGE (35 M)

DDRC SRL

Protocol: Bruce

ID: 26483

Date: 08-Apr-23

Recovery : 4 m 0 s

Stage Time : 2 m 0 s

HR: 94 bpm

ST Level (mm) ST Slope (mV/s)

Stage: Recovery(2)

Speed: 0 Km/h

Grade: 0 %

(THR: 166 bpm)

B.P: 124 / 76

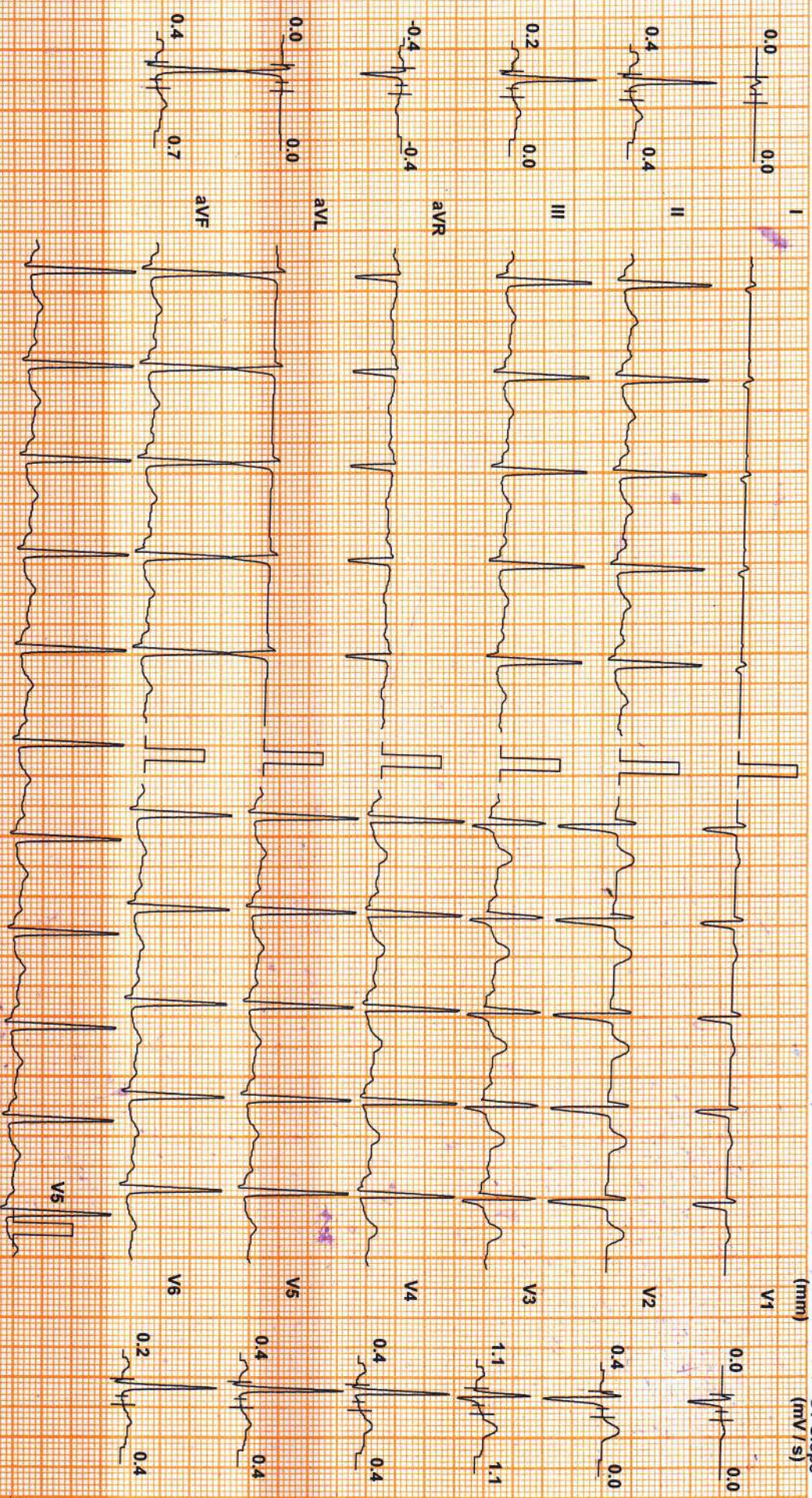

Chart Speed: 25 mm/sec  
Schiller CS-20 V1.4

Filter: 35 Hz

Mains Fil: ON

Amp: 10 mm  
Linked Median

iso = R - 60 ms

J = R + 60 ms

Post J = J + 60 ms



JIBIN GEORGE (35 M)

ID: 26483

DUKC SKL

Protocol: Bruce

Date: 08-Apr-23

Recovery : 6 m 0 s

Stage Time : 2 m 0 s

HR: 89 bpm

ST Level (mm) ST Slope (mV/s)

Stage: Recovery(3)

Speed: 0 Km/h

Grade: 0 %

(THR: 166 bpm)

B.P.: 124 / 76

ST Level (mm) ST Slope (mV/s)

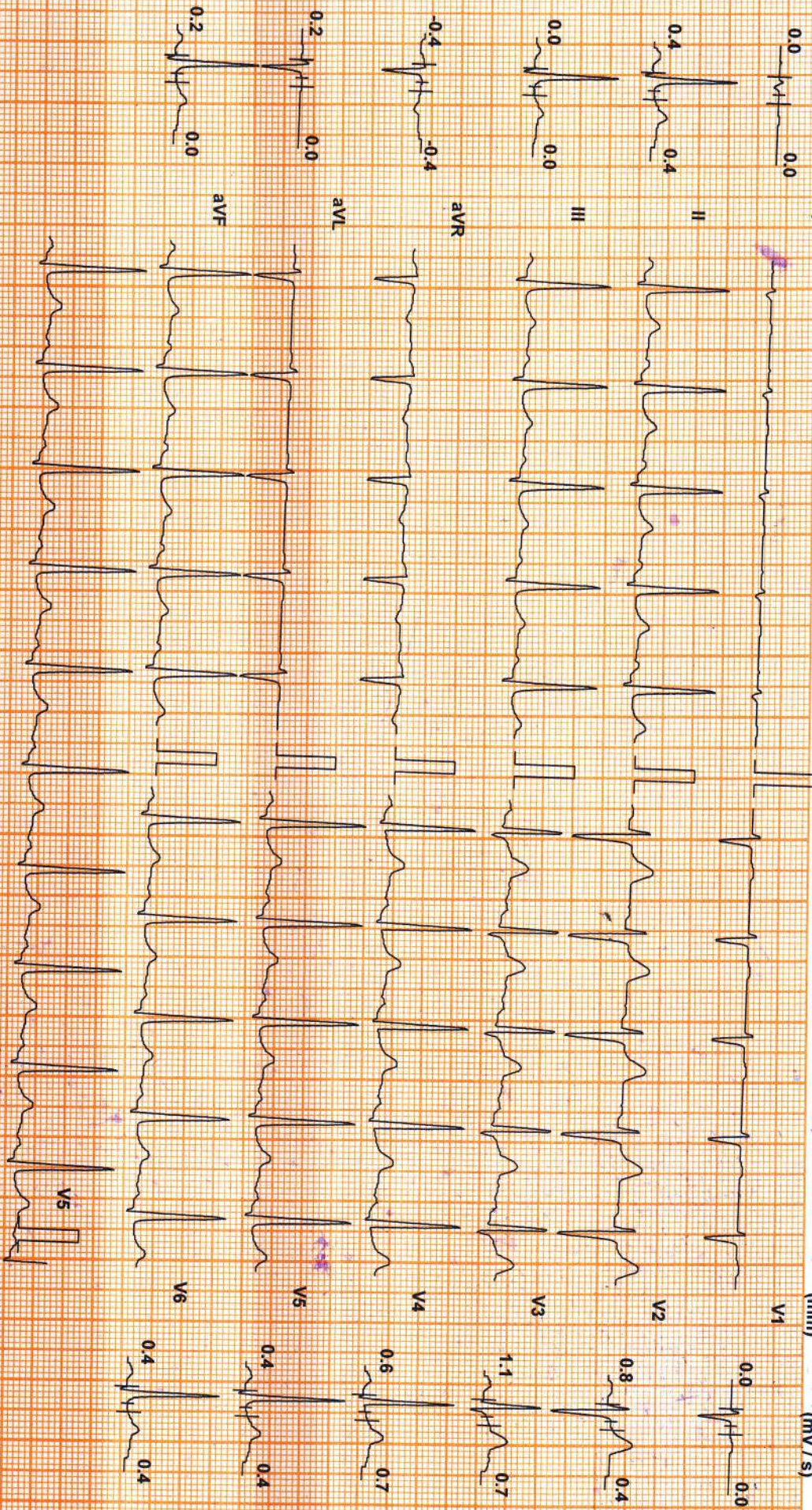

Chart Speed: 25 mm/sec  
Schiller CS-20 V14

Filter: 35 Hz

Mains Filtr: ON

Amp: 10 mm  
Linked Median

Iso = R - 60 ms

J = R + 60 ms

Post J = J + 60 ms



JIBIN GEORGE (35 M)

ID: 26483

Date: 08-Apr-23

Recovery : 6 m 1 s

Stage Time : 0 m 1 s

HR: 89 bpm

Protocol: Bruce

Stage: Recovery(4)

Speed: 0 Km/h

Grade: 0 %

(THR: 166 bpm)

B.P: 124 / 76

DDRC SRL

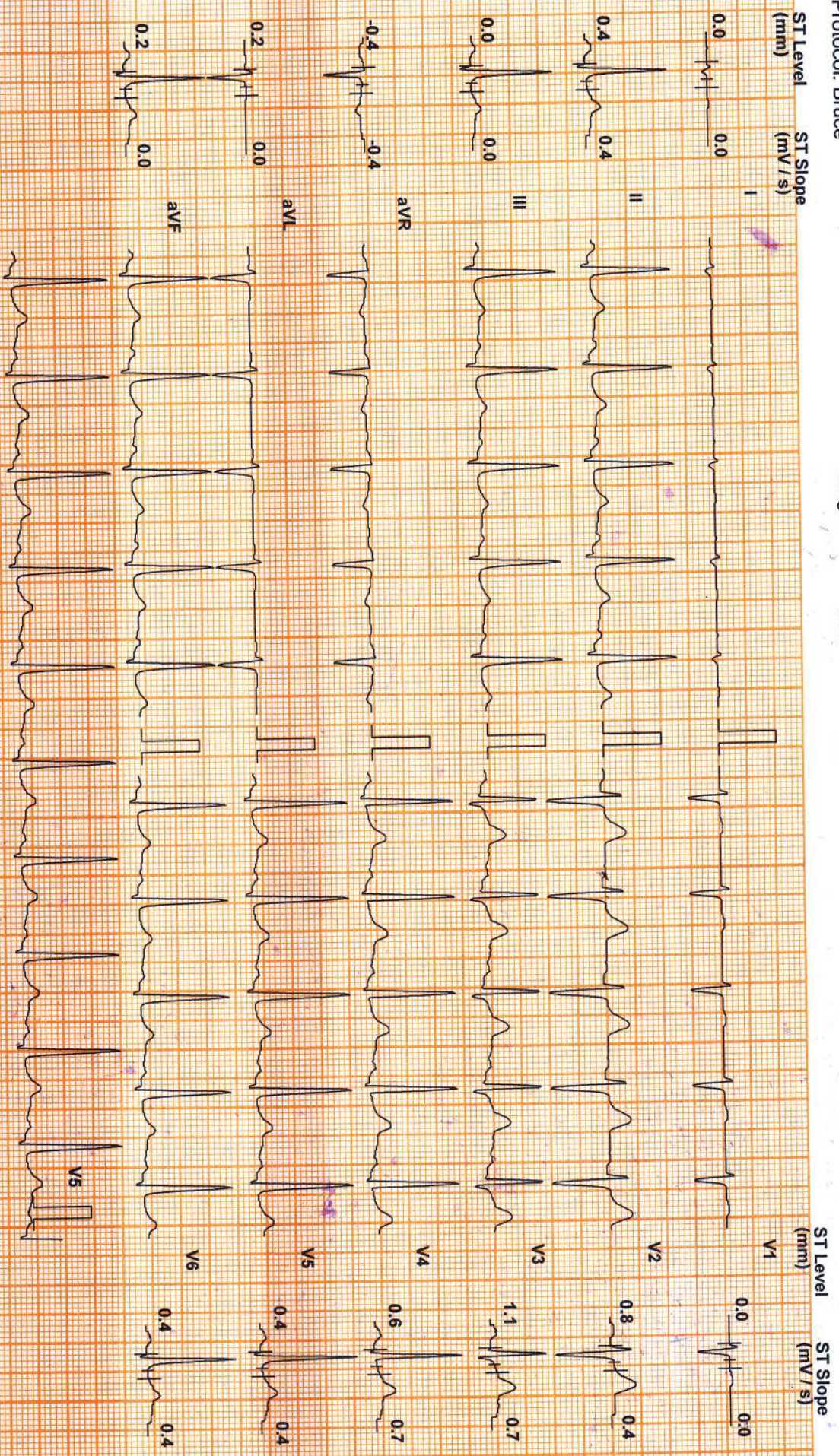

Chart Speed: 25 mm/sec  
Schlier GS-20 V1.4

Filter: 35 Hz

Mains Fil: ON

Amp: 10 mm  
Linked Median

Iso = R - 60 ms

J = R + 60 ms

Post J = J + 60 ms

DDRC SRL DIAGNOSTICS LTD. TRIVANDRUM. KOTTAYAM. COCHIN. CALICUT.



## DDRC SRL

**Patient Details**

Date: 08-Apr-23

Time: 1:25:14 PM

Name: JIBIN GEORGE ID: 26483

Age: 35 y

Sex: M

Height: 164 cms

Weight: 80 Kgs

Clinical History:

Medications:

**Test Details**

Protocol: Bruce

Pr.MHR: 185 bpm

THR: 166 (90 % of Pr.MHR) bpm

Total Exec. Time: 9 m 30 s

Max. HR: 169 (91% of Pr.MHR) bpm

Max. Mets: 13.50

Max. BP: 134 / 85 mmHg

Max. BP x HR: 22646 mmHg/min

Min. BP x HR: 6004 mmHg/min

Test Termination Criteria:

**Protocol Details**

Stage Name	Stage Time (min : sec)	Mets	Speed (Km/h)	Grade (%)	Heart Rate (bpm)	Max. BP (mm/Hg)	Max. ST Level (mm)	Max. ST Slope (mV/s)
Supine	0 : 30	1.0	0	0	79	124 / 76	-1.70 I	1.77 V4
Standing	0 : 30	1.0	0	0	81	124 / 76	-0.85 aVR	1.42 V2
1	3 : 0	4.6	2.7	10	120	124 / 76	-1.06 aVR	2.12 V2
2	3 : 0	7.0	4	12	134	124 / 76	-0.85 aVR	2.48 V4
3	3 : 0	10.2	5.4	14	160	124 / 76	-1.06 aVF	3.54 V3
Peak Ex	0 : 30	13.5	6.7	16	169	124 / 76	-1.70 III	3.54 V3
Recovery(1)	2 : 0	1.8	1.6	0	108	124 / 76	-1.27 aVF	5.31 V3
Recovery(2)	2 : 0	1.0	0	0	94	124 / 76	-0.85 aVR	3.18 V3
Recovery(3)	2 : 0	1.0	0	0	89	134/85	-0.42 aVR	1.42 V3
Recovery(4)	0 : 1	1.0	0	0	89	128/80	-0.42 aVR	0.71 V3
Recovery(5)	0 : 5	1.0	0	0	100	124 / 76	-1.70 I	1.06 II

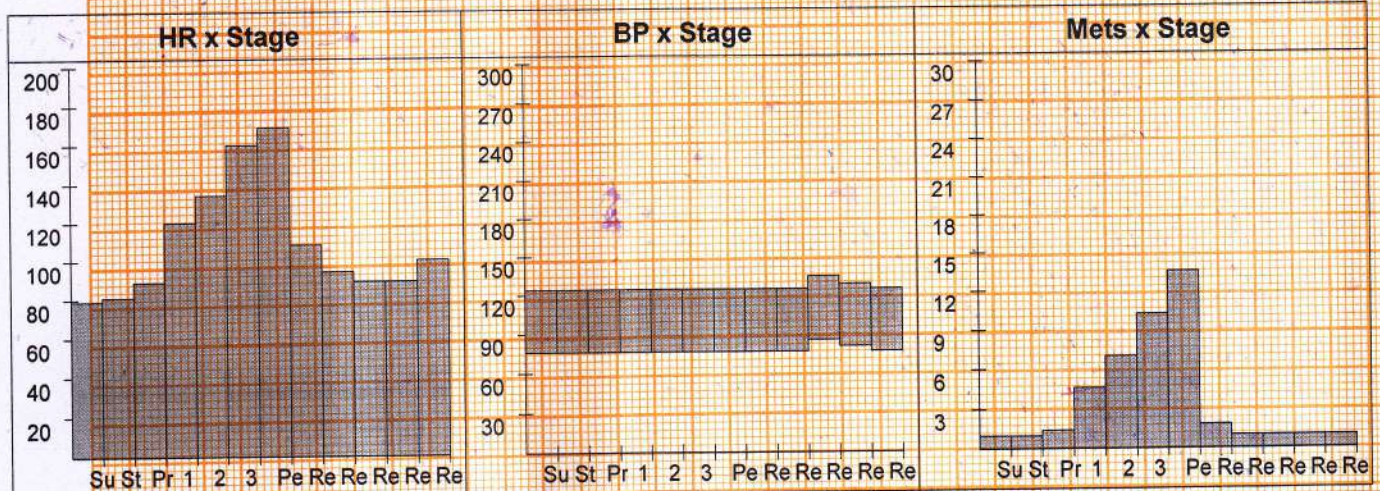



DDRC SRL

Patient Details

Date: 08-Apr-23

Time: 1:25:14 PM

Name: JIBIN GEORGE ID: 26483

Age: 35 y

Sex: M

Height: 164 cms

Weight: 80 Kgs

Interpretation

Exercised upto 9 minutes 30 sec  
No angina  
No arrhythmias  
No ST depression  
TMT negative for inducible ischemia

  
Dr. PRAMOD. V. R.  
MD (Medicine), DM (Card)  
Reg. No: 27255  
Consultant Cardiologist  
DDRC SRL



Jibin George  

Ref. Doctor: -----

Doctor: -----

( Summary Report edited by user )