

B03

2



 भारत सरकार
 Government of India

 दीपिका कुमारी
 Dipika Kumari
 जन्म तिथि/DOB: 18/02/1993
 महिला/ FEMALE



5035 6314 9915
 VID: 9105 0353 9107 6307

मेरा आधार, मेरी पहचान

 भारतीय विशिष्ट पहचान प्राधिकरण
 Unique Identification Authority of India

पता:
 C/O रिशु कुमार राज, वेस्ट मार्केट, हॉस्पिटल रोड, मिडल
 विद्यालय के पास, मोहियुद्दीन नगर, मोहियुद्दीन नगर,
 समस्तीपुर,
 बिहार - 848501

Address:
 C/O Rishu Kumar Raj, West Market,
 Hospital Road, Near of Middle School,
 Mohiuddin Nagar, Mohiuddinagar,
 Samastipur,
 Bihar - 848501

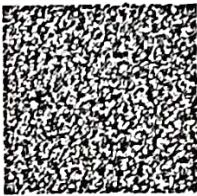

5035 6314 9915
 VID: 9105 0353 9107 6307

help@uidai.gov.in

10160

ID: 106
Dhika
Female
Years

09-08-2022 09:52:38 AM
HR: 77 bpm

P : 77 ms
PR : 112 ms
QRS : 74 ms
QT/QTc : 345/400 ms
PQRS/T : 58/70/54
RV5/VI : 12540.548 mV

Diagnosis Information:
Sinus Arrhythmia
Short PR Interval

Ref-Phys:
Report Confirmed by:

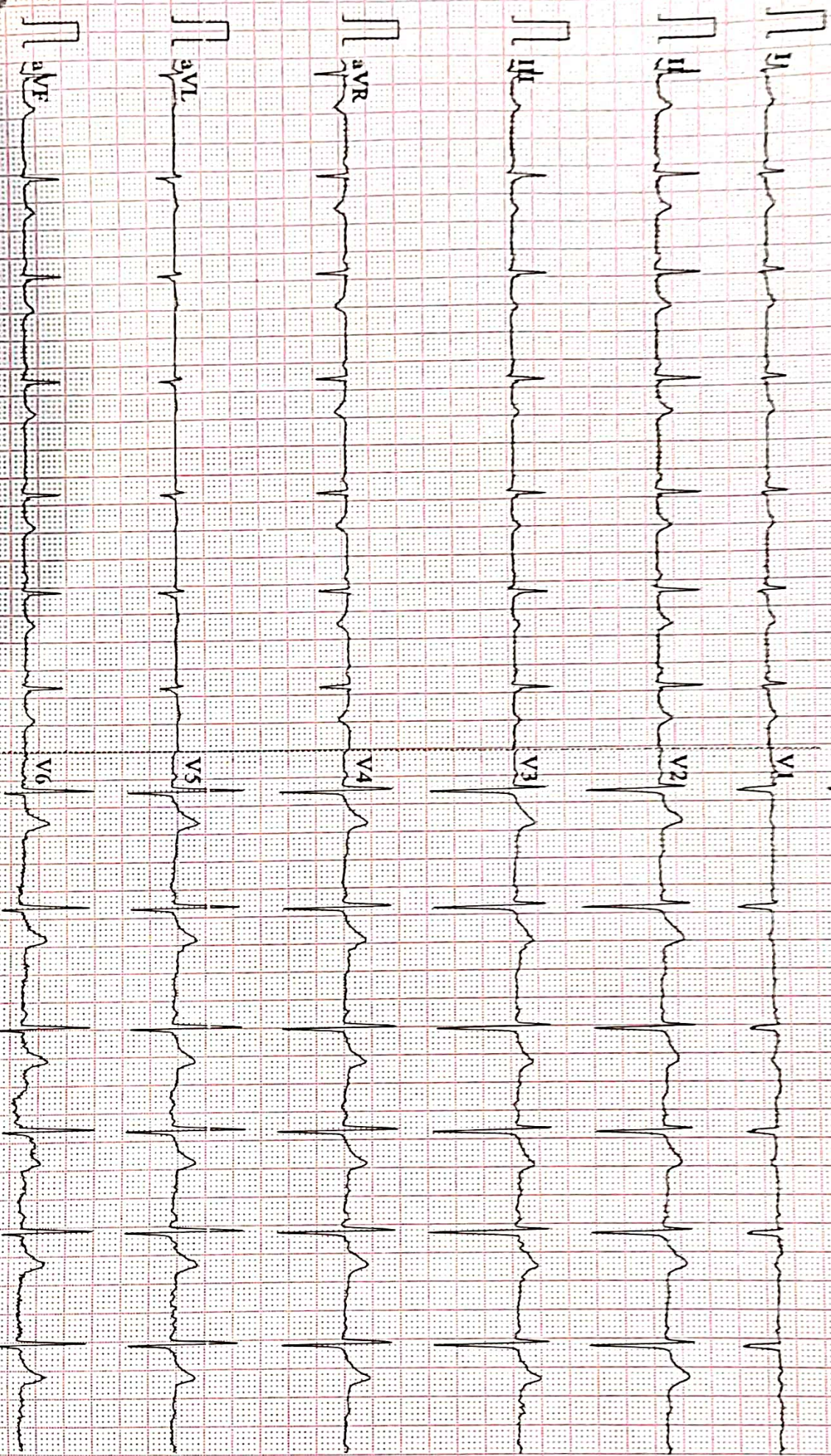



ISO 9001 : 2015

AAROGYAM DIAGNOSTICS

(A UNIT OF CULPAM HEALTH CARE PVT.LTD.)

F-41, P.C. Colony, Opp. Madhuban Complex,
Near Malahi Pakari Chowk, Kankarbagh, Patna-20
9264278360, 9065875700, 8789391403
info@aarogyamdiagnostics.com
www.aarogyamdiagnostics.com

Name :- Ms. Dipika Kri. Sinha
Refd by :- BOB

Age/Sex:- 31Yrs/F
Date :-09/08/22

Thanks for referral.

REPORT OF USG OF WHOLE ABDOMEN

- Liver** :- Normal in size(9.9cm) with normal echotexture. No focal or diffuse lesion is seen. IHBR are not dilated. PV is normal in course and calibre with echofree lumen.
- G. Bladder** :- It is normal in shape, size & position. It is echofree & shows no evidence of calculus, mass or sludge.
- CBD** :- It is normal in calibre & is echofree.
- Pancreas** :- Normal in shape, size & echotexture. No evidence of parenchymal / ductal calcification is seen. No definite peripancreatic collection is seen.
- Spleen** :- Normal in size (7.0cm) with normal echotexture. No focal lesion is seen. No evidence of varices is noticed.
- Kidneys** :- Both kidneys are normal in shape, size & position. Sinus as well as cortical echoes are normal. No evidence of calculus, space occupying lesion or hydronephrosis is seen.
Right Kidney measures 7.6cm and Left Kidney measures 7.7cm.
- U. Bladder**:- It is echofree. No evidence of calculus, mass or diverticulum is seen.
- Uterus** :- **Mild enlarged in size (8.8cm x 4.6cm)** and anteverted in position with normal myometrial echotexture and endometrial thickness. ET- 7.2mm
- Ovaries** :- Both ovaries show normal echotexture and follicular pattern. Right ovary measures 2.9cm x 1.7cm and Left ovary measures 3.0cm x 2.1cm.
No pelvic (POD) collection is seen.
- Others** :- No ascites or abdominal adenopathy is seen.
No free subphrenic / basal pleural space collection is seen.

IMPRESSION:- *Mild Bulky Uterus.
Otherwise normal scan..*

Dr. U. Kumar
MBBS, MD (Radio-Diagnosis)
Consultant Radiologist

AAROGYAM DIAGNOSTICS**PATNA****1427 / MS. DIPIKA KUMARI / 29 Yrs / F / 148 Cms / 42 Kg Date: 09-Aug-2022****Report****(GEM212170906)(R)Kardic by Allengers**

Stage	Time	Duration	Belt Speed (mph)	Elevation	METs	Rate	% THR Achieved	BP	RPP	PVC	Comments
Supine	00:08	0:01	00.0	00.0	01.0	109	57 %	100/60	109	00	
Standing	00:16	0:01	00.0	00.0	01.0	108	57 %	100/60	108	00	
HV	00:26	0:01	00.0	00.0	01.0	105	55 %	100/60	104	00	
Warm Up	00:34	0:01	01.0	00.0	01.0	098	51 %	100/60	098	00	
ExStart	01:02	0:06	01.7	10.0	01.1	115	60 %	100/60	115	00	
BRUCE/ Stage 1	04:02	3:00	01.7	10.0	04.7	137	72 %	105/65	143	00	
BRUCE/ Stage 2	07:02	3:00	02.5	12.0	07.1	162	85 %	110/70	178	00	
PeakEx	09:00	2:00	03.4	14.0	09.1	183	96 %	115/75	210	00	
Recovery	09:59	1:00	01.1	00.0	01.2	155	81 %	110/70	170	00	
Recovery	10:59	2:00	01.1	00.0	01.0	139	73 %	105/85	145	00	
Recovery	12:29	3:29	01.1	00.0	01.0	129	68 %	100/60	129	00	

Findings :

Exercise Time : 07:59
Max HR Attained : 183 bpm 96% of Target 191
Max BP Attained : (Sys) 115/75 , (Dis) 105/85
Max WorkLoad Attained : 9.1 Good response to induced stress
Max ST Dep Lead & Value : II & -0.9 mm in Recovery mm
Test End Reasons : Test Complete

Report :

AAROGYAM DIAGNOSTICS

1427 / MS. DIPIKA KUMARI / 29 Yrs / F / 148 Cms / 42 Kg / HR : 109

Supine



Date: 09-Aug-2022 01:43:19 PM METS: 1.0/ 109 bpm 57% of THR BP: 100/60 mmHg Raw ECG/ BLC On/ Notch On/ HF 0.05 Hz/LF 100 Hz

ExTime: 00:08 0.0 mph, 0.0%

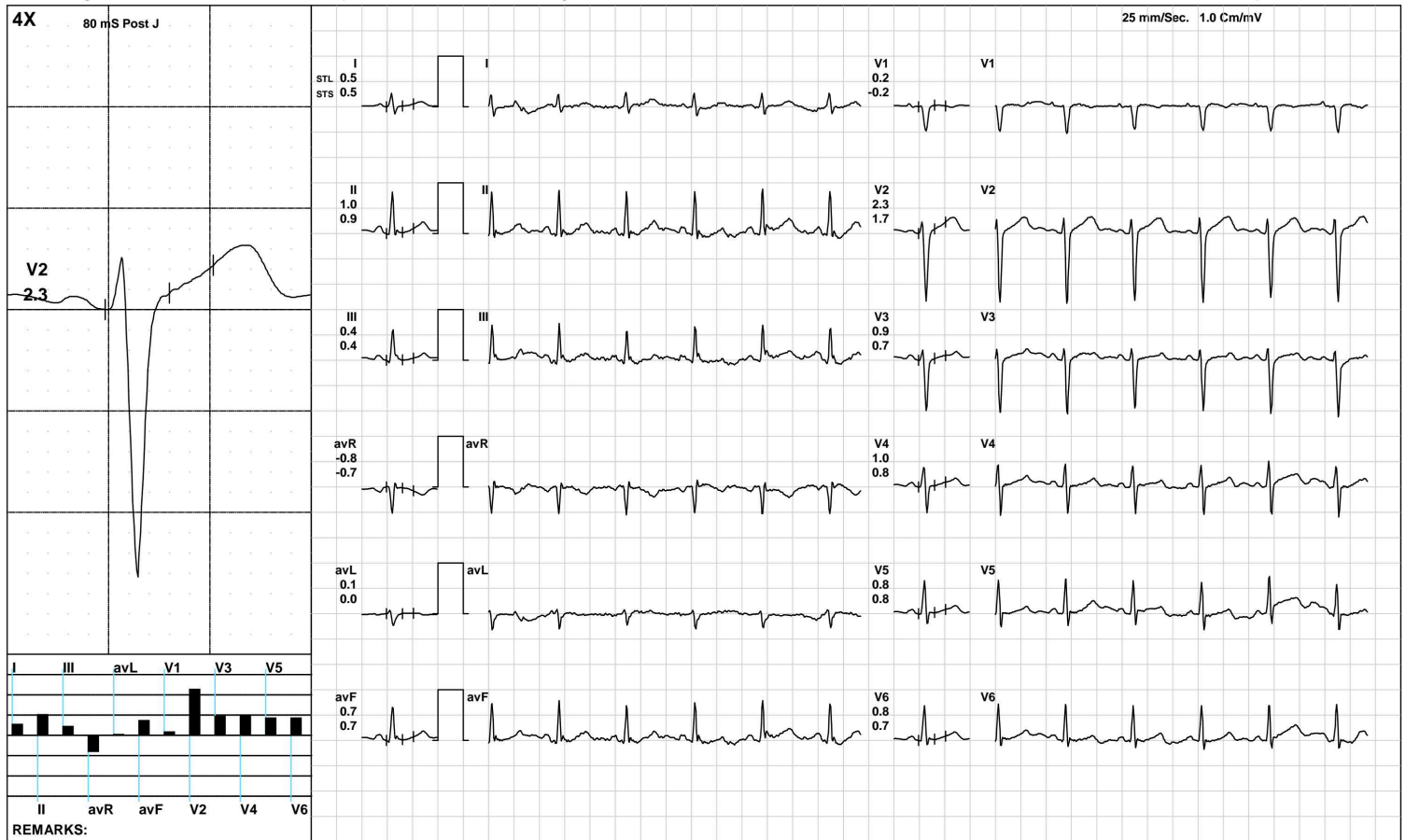

(GEM212170906)(R)Kardic by Allengers

AAROGYAM DIAGNOSTICS

1427 / MS. DIPIKA KUMARI / 29 Yrs / F / 148 Cms / 42 Kg / HR : 108

Standing



Date: 09-Aug-2022 01:43:19 PM METS: 1.0/ 108 bpm 56% of THR BP: 100/60 mmHg Raw ECG/ BLC On/ Notch On/ HF 0.05 Hz/LF 100 Hz

ExTime: 00:16 0.0 mph, 0.0%

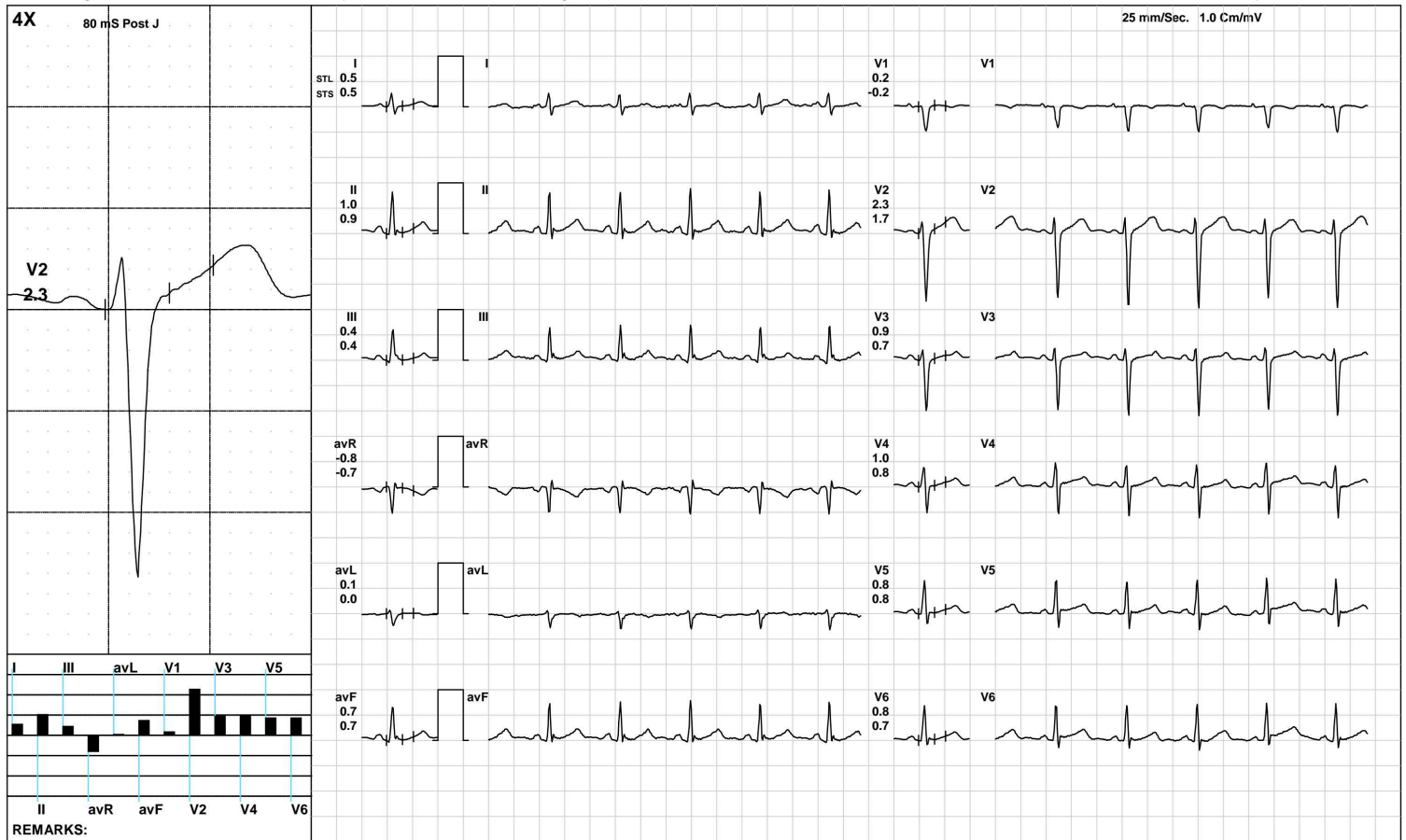

(GEM212170906)(R)Kardic by Allengers

AAROGYAM DIAGNOSTICS

HV



1427 / MS. DIPIKA KUMARI / 29 Yrs / F / 148 Cms / 42 Kg / HR : 105

Date: 09-Aug-2022 01:43:19 PM METS: 1.0/ 105 bpm 54% of THR BP: 100/60 mmHg Raw ECG/ BLC On/ Notch On/ HF 0.05 Hz/LF 100 Hz

ExTime: 00:26 0.0 mph, 0.0%

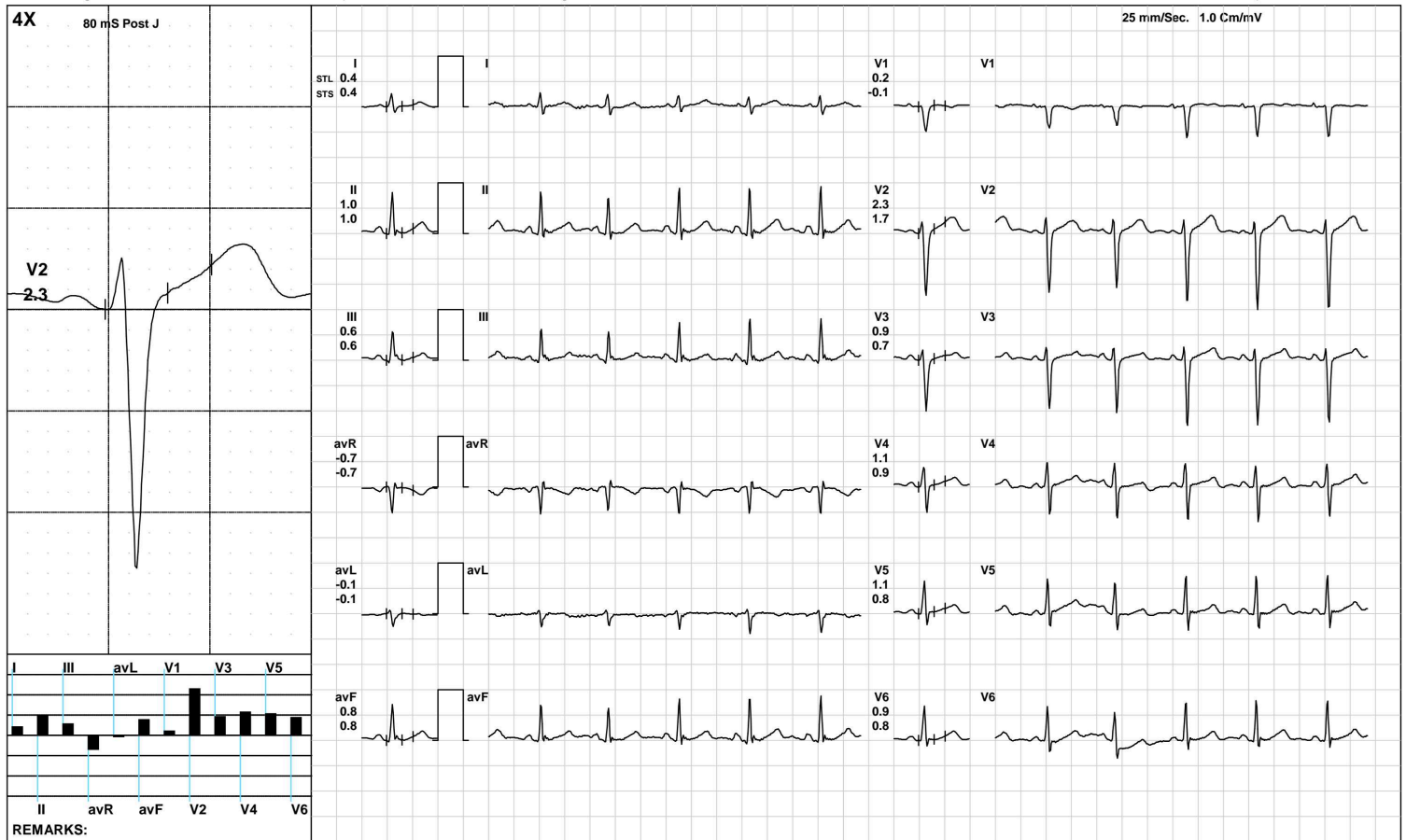

(GEM212170906)(R)Kardic by Allengers

AAROGYAM DIAGNOSTICS

1427 / MS. DIPIKA KUMARI / 29 Yrs / F / 148 Cms / 42 Kg / HR : 98

Warm Up



Date: 09-Aug-2022 01:43:19 PM METS: 1.0/ 98 bpm 51% of THR BP: 100/60 mmHg Raw ECG/ BLC On/ Notch On/ HF 0.05 Hz/LF 100 Hz

ExTime: 00:34 1.0 mph, 0.0%

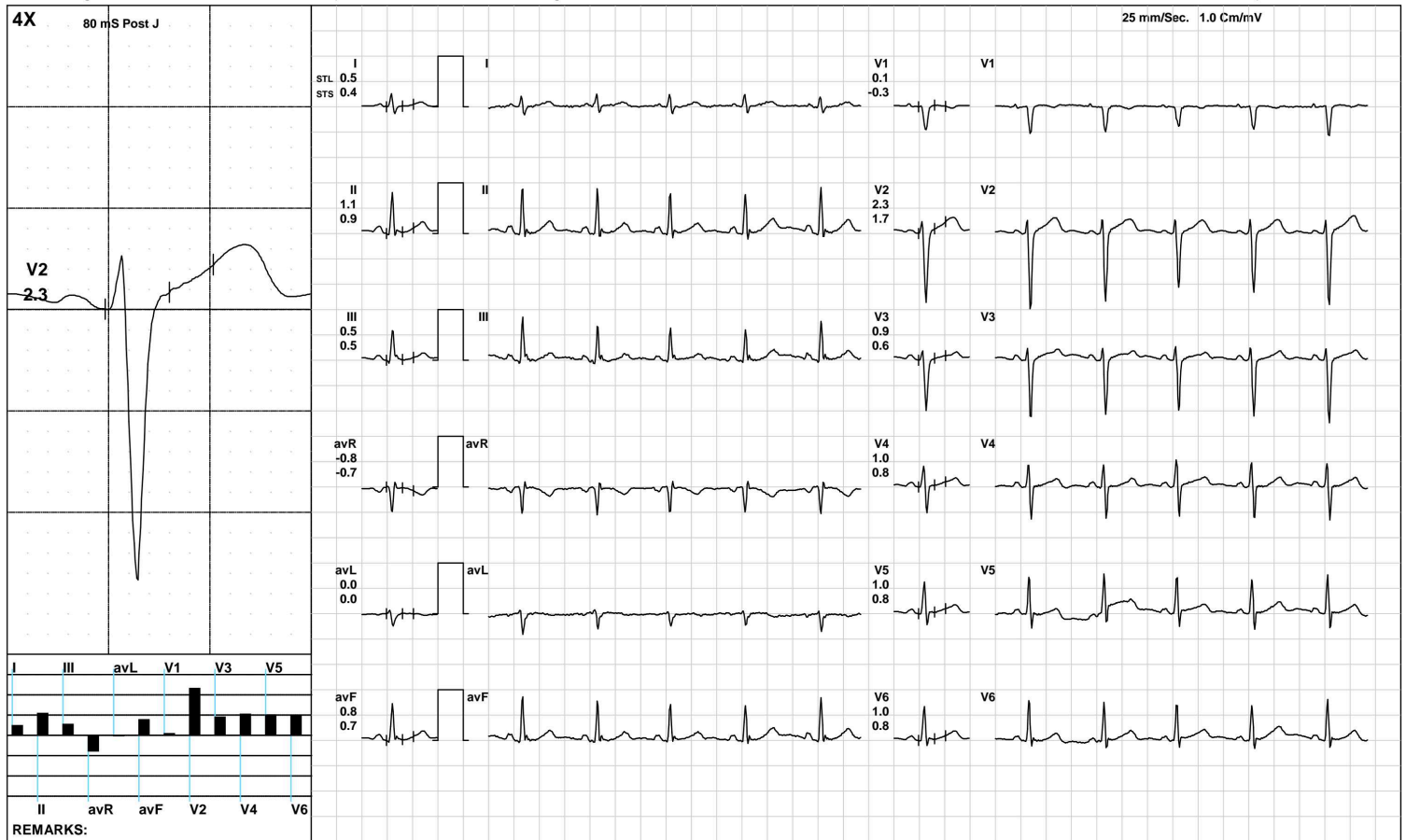

(GEM212170906)(R)Kardic by Allengers

AAROGYAM DIAGNOSTICS

BRUCE: Stage 1(3:00)



1427 / MS. DIPIKA KUMARI / 29 Yrs / F / 148 Cms / 42 Kg / HR : 137

Date: 09-Aug-2022 01:43:19 PM METS: 4.7/ 137 bpm 71% of THR BP: 105/65 mmHg Raw ECG/ BLC On/ Notch On/ HF 0.05 Hz/LF 100 Hz

ExTime: 03:00 1.7 mph, 10.0%

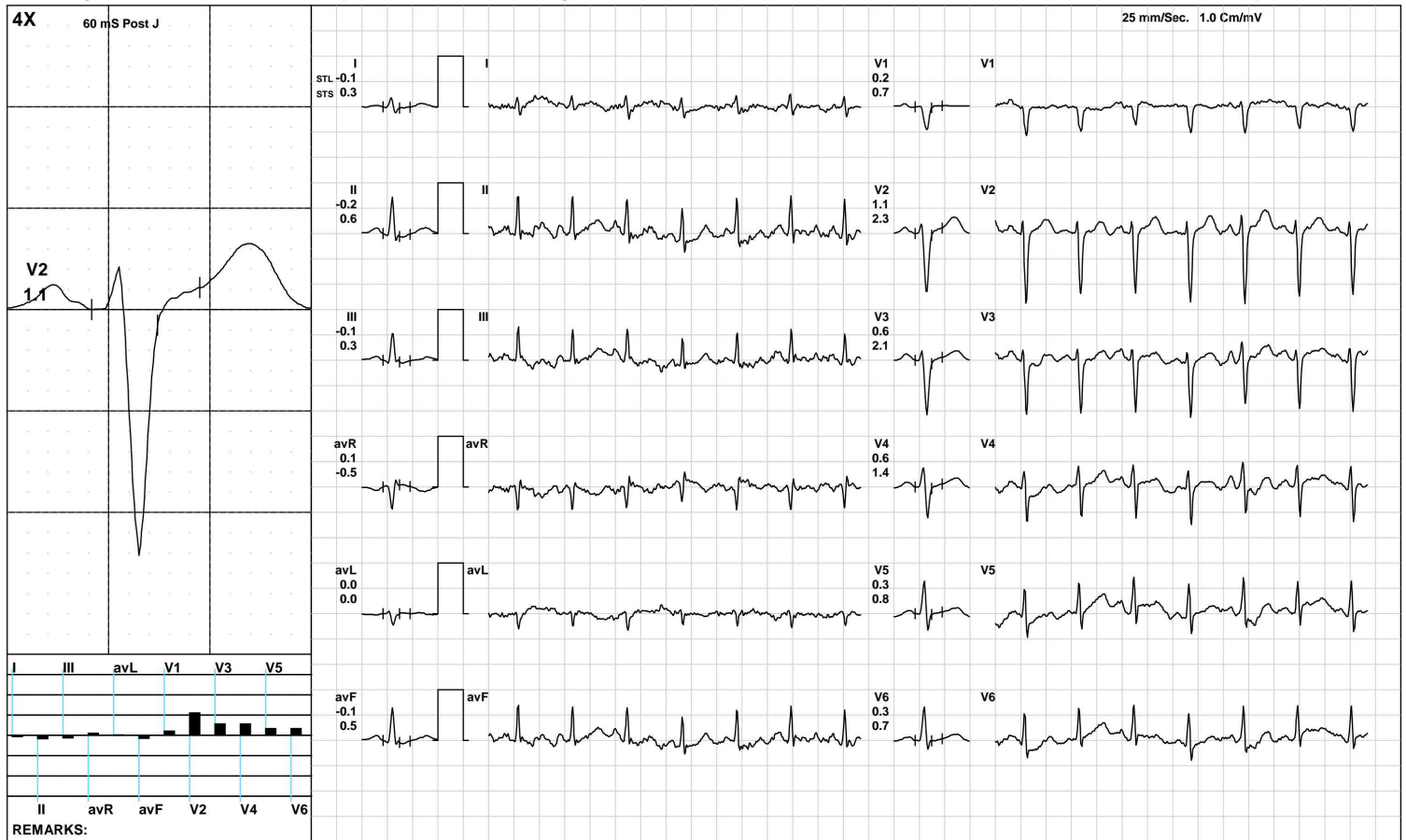

(GEM212170906)(R)Kardic by Allengers

AAROGYAM DIAGNOSTICS

BRUCE/Stage 2(3:00)



1427 / MS. DIPIKA KUMARI / 29 Yrs / F / 148 Cms / 42 Kg / HR : 162

Date: 09-Aug-2022 01:43:19 PM METS: 7.1/ 162 bpm 84% of THR BP: 110/70 mmHg Raw ECG/ BLC On/ Notch On/ HF 0.05 Hz/LF 100 Hz

ExTime: 06:00 2.5 mph, 12.0%

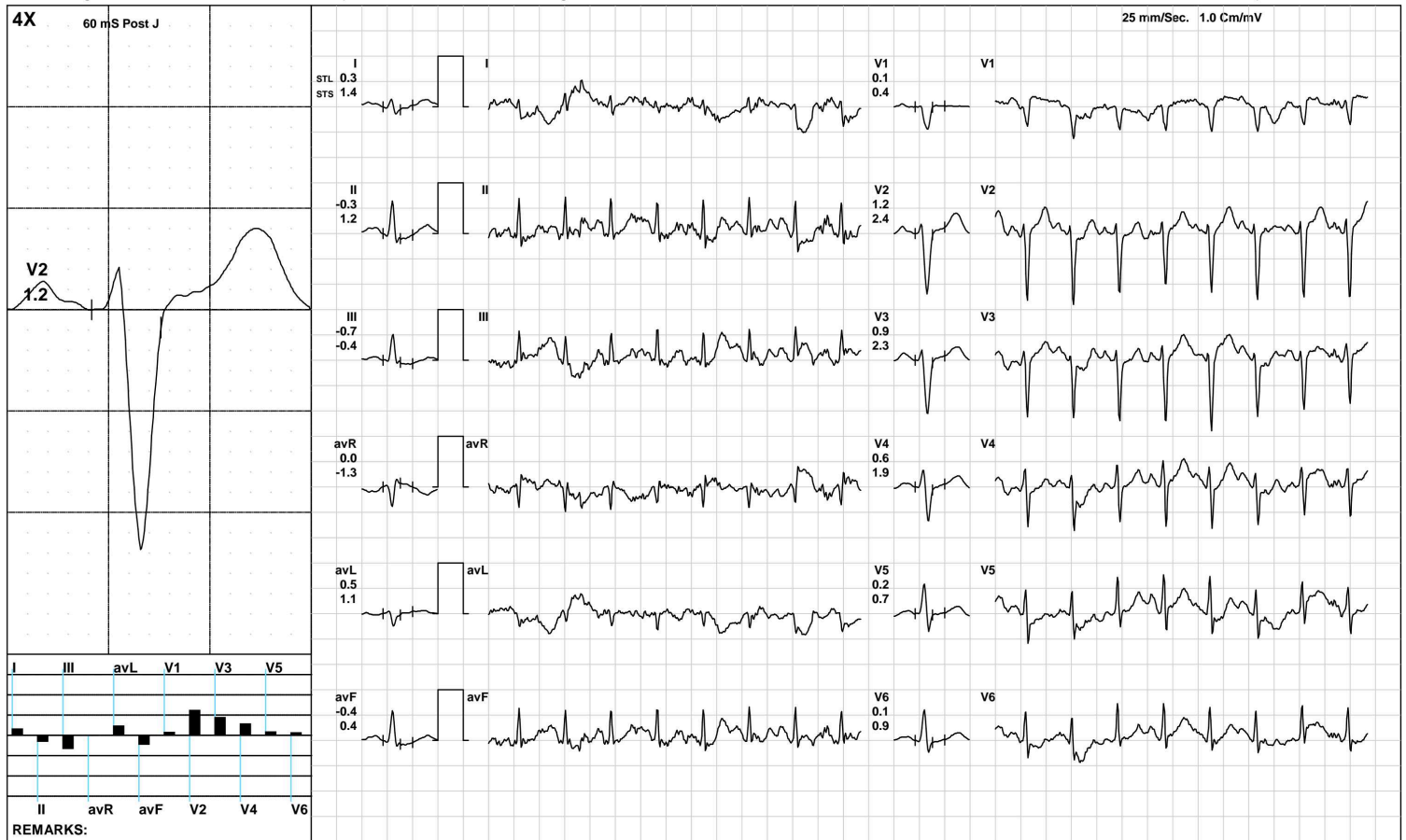

(GEM212170906)(R)Kardic by Allengers

AAROGYAM DIAGNOSTICS

1427 / MS. DIPIKA KUMARI / 29 Yrs / F / 148 Cms / 42 Kg / HR : 183

PeakEx



Date: 09-Aug-2022 01:43:19 PM METS: 9.1/ 183 bpm 95% of THR BP: 115/75 mmHg Raw ECG/ BLC On/ Notch On/ HF 0.05 Hz/LF 100 Hz

ExTime: 07:58 3.4 mph, 14.0%



(GEM212170906)(R)Kardic by Allengers

AAROGYAM DIAGNOSTICS

1427 / MS. DIPIKA KUMARI / 29 Yrs / F / 148 Cms / 42 Kg / HR : 155

Recovery(1:00)



Date: 09-Aug-2022 01:43:19 PM METS: 1.2/ 155 bpm 81% of THR BP: 110/70 mmHg Raw ECG/ BLC On/ Notch On/ HF 0.05 Hz/LF 100 Hz

ExTime: 07:59 1.1 mph, 0.0%

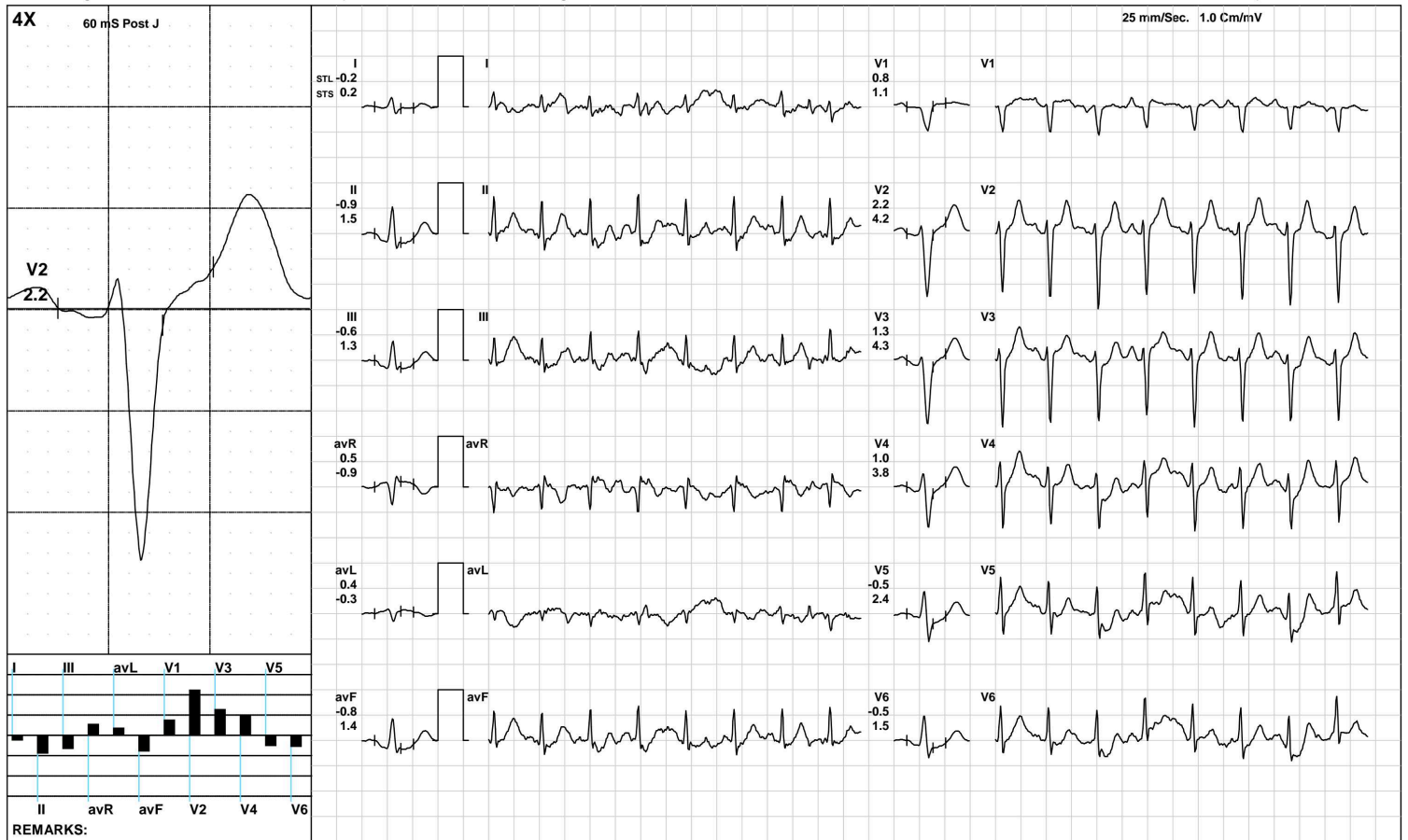

(GEM212170906)(R)Kardic by Allengers

AAROGYAM DIAGNOSTICS

1427 / MS. DIPIKA KUMARI / 29 Yrs / F / 148 Cms / 42 Kg / HR : 139

Recovery(2:00)



Date: 09-Aug-2022 01:43:19 PM METS: 1.0/ 139 bpm 72% of THR BP: 105/85 mmHg Raw ECG/ BLC On/ Notch On/ HF 0.05 Hz/LF 100 Hz

ExTime: 07:59 1.1 mph, 0.0%

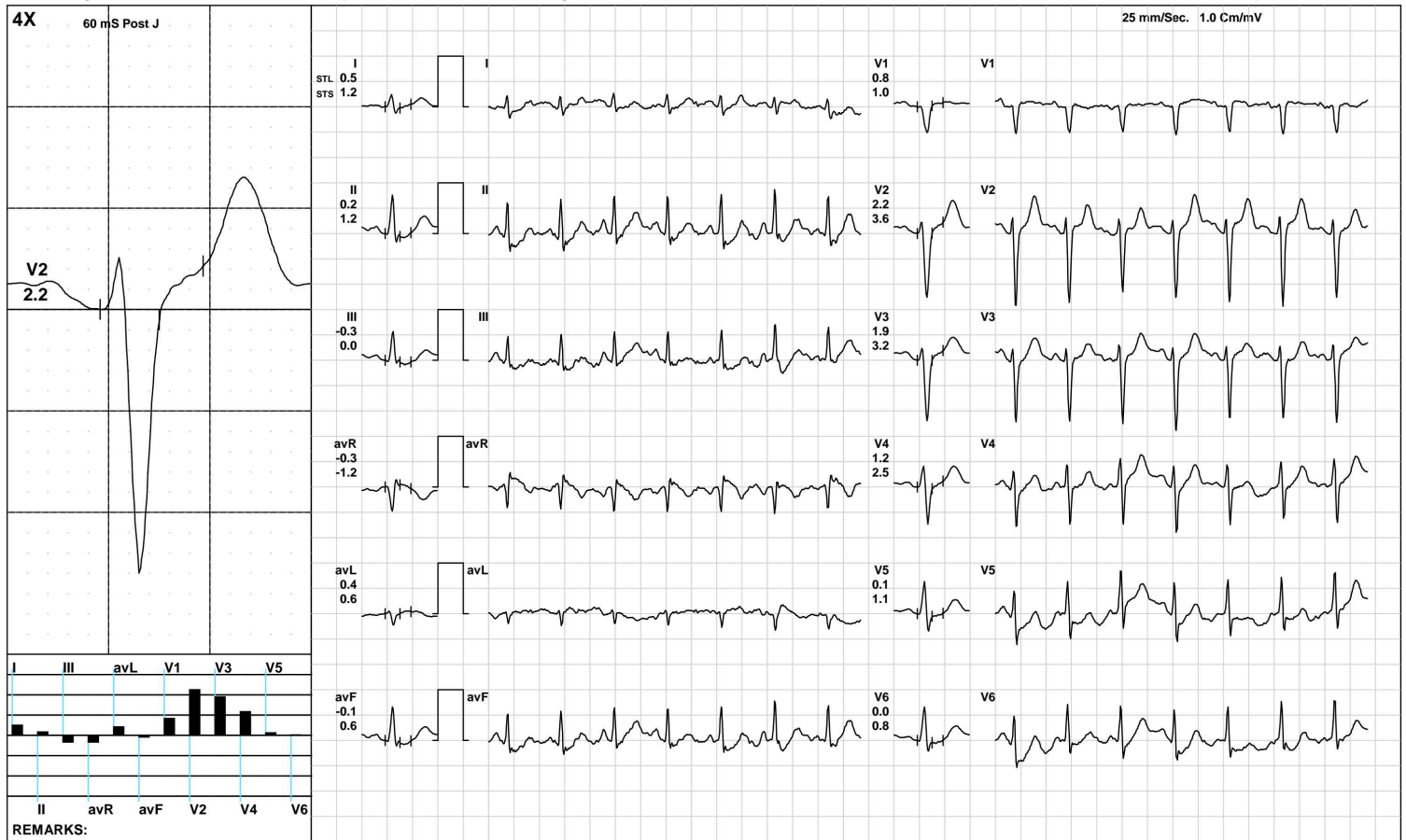

(GEM212170906)(R)Kardic by Allengers

AAROGYAM DIAGNOSTICS

1427 / MS. DIPIKA KUMARI / 29 Yrs / F / 148 Cms / 42 Kg / HR : 129

Recovery(3:29)



Date: 09-Aug-2022 01:43:19 PM METS: 1.0/ 129 bpm 67% of THR BP: 100/60 mmHg Raw ECG/ BLC On/ Notch On/ HF 0.05 Hz/LF 100 Hz

ExTime: 07:59 1.1 mph, 0.0%

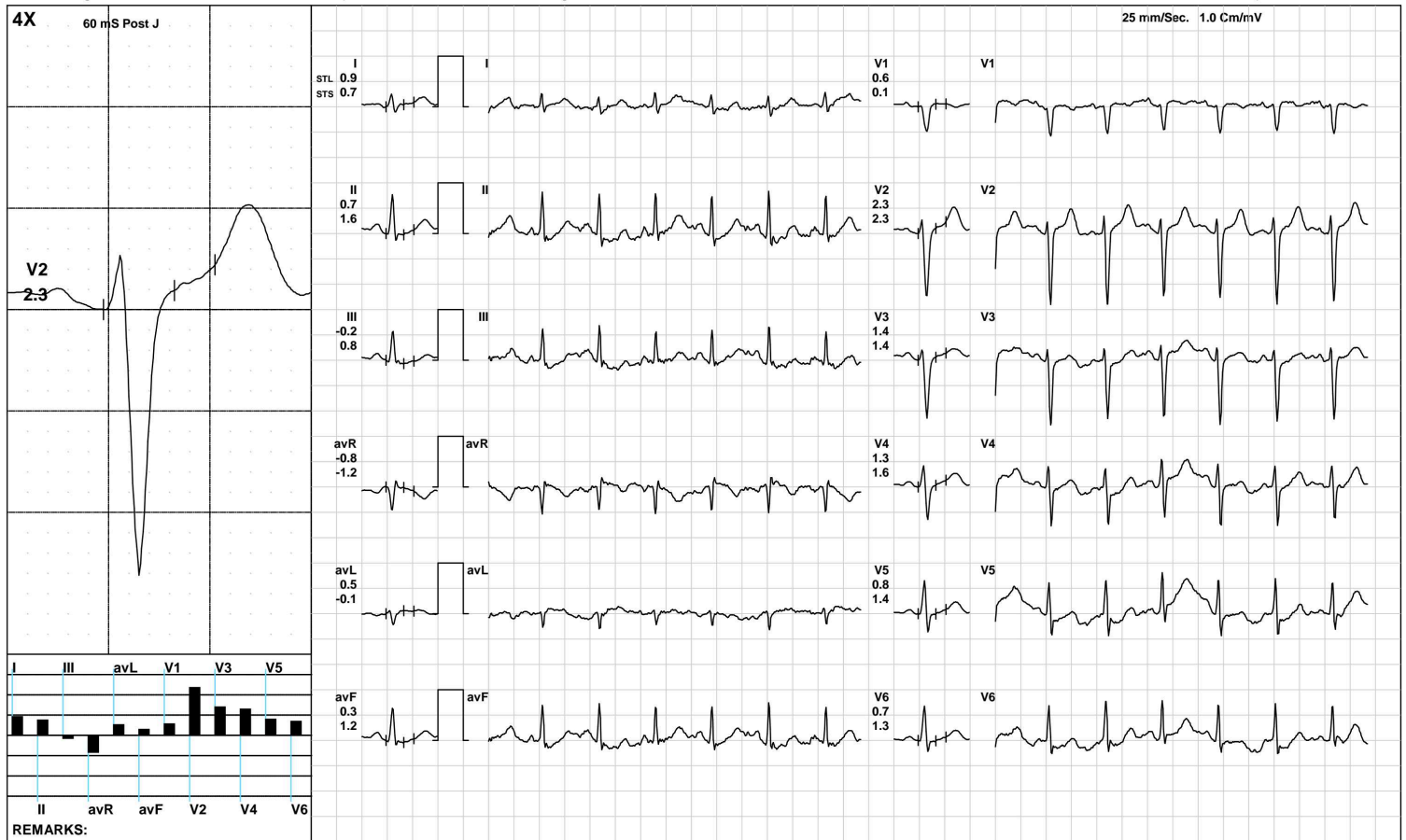

(GEM212170906)(R)Kardic by Allengers

AAROGYAM DIAGNOSTICS

ST Measurements



1427 / MS. DIPIKA KUMARI / 29 Yrs / F / 148 Cms / 42 Kg / HR : 105

Date: 09-Aug-2022 01:43:19 PM

Protocol : BRUCE/

	I	II	III	avR	avL	avF	V1	V2	V3	V4	V5	V6	I	II	III	avR	avL	avF	V1	V2	V3	V4	V5	V6	STS(mv/sec)
STL(mm)Supine	0.5	1.0	0.4	-0.8	0.1	0.7	0.2	2.3	0.9	1.0	0.8	0.8	0.5	0.9	0.4	-0.7	0.0	0.7	-0.2	1.7	0.7	0.8	0.8	0.7	
60 @mS Standing	0.5	1.0	0.4	-0.8	0.1	0.7	0.2	2.3	0.9	1.0	0.8	0.8	0.5	0.9	0.4	-0.7	0.0	0.7	-0.2	1.7	0.7	0.8	0.8	0.7	
HV	0.4	1.0	0.6	-0.7	-0.1	0.8	0.2	2.3	0.9	1.1	1.1	0.9	0.4	1.0	0.6	-0.7	-0.1	0.8	-0.1	1.7	0.7	0.9	0.8	0.8	
Warm Up	0.5	1.1	0.5	-0.8	0.0	0.8	0.1	2.3	0.9	1.0	1.0	1.0	0.4	0.9	0.5	-0.7	0.0	0.7	-0.3	1.7	0.6	0.8	0.8	0.8	
ExStart	0.7	2.3	1.8	-1.6	-0.5	2.2	-0.5	1.4	0.7	0.6	0.5	0.7	0.6	2.7	2.2	-1.7	-0.8	2.5	-0.7	0.9	0.4	0.5	0.7	0.6	
Stage 1	-0.1	-0.2	-0.1	0.1	0.0	-0.1	0.2	1.1	0.6	0.6	0.3	0.3	0.3	0.6	0.3	-0.5	0.0	0.5	0.7	2.3	2.1	1.4	0.8	0.7	
Stage 2	0.3	-0.3	-0.7	0.0	0.5	-0.4	0.1	1.2	0.9	0.6	0.2	0.1	1.4	1.2	-0.4	-1.3	1.1	0.4	0.4	2.4	2.3	1.9	0.7	0.9	
PeakEx	0.6	0.7	0.0	-0.9	0.5	0.4	0.3	3.1	2.0	1.8	0.8	1.0	1.0	3.0	1.7	-1.3	-0.6	2.5	-1.2	4.0	3.8	3.1	3.0	1.8	
Recovery	-0.2	-0.9	-0.6	0.5	0.4	-0.8	0.8	2.2	1.3	1.0	-0.5	-0.5	0.2	1.5	1.3	-0.9	-0.3	1.4	1.1	4.2	4.3	3.8	2.4	1.5	
Recovery	0.5	0.2	-0.3	-0.3	0.4	-0.1	0.8	2.2	1.9	1.2	0.1	0.0	1.2	1.2	0.0	-1.2	0.6	0.6	1.0	3.6	3.2	2.5	1.1	0.8	
Recovery	0.9	0.7	-0.2	-0.8	0.5	0.3	0.6	2.3	1.4	1.3	0.8	0.7	0.7	1.6	0.8	-1.2	-0.1	1.2	0.1	2.3	1.4	1.6	1.4	1.3	

	I	II	III	avR	avL	avF	V1	V2	V3	V4	V5	V6	
STI(μVs)													
Supine		3.6	6.2	2.5	-4.9	0.6	4.4	1.7	15.4	6.3	6.1	5.3	5.4
Standing		3.6	6.2	2.5	-4.9	0.6	4.4	1.7	15.4	6.3	6.1	5.3	5.4
HV		2.8	5.9	3.1	-4.3	-0.1	4.5	1.9	15.5	6.2	7.5	7.0	5.6
Warm Up		3.2	6.8	3.2	-4.8	0.0	4.7	1.1	15.6	6.0	6.6	6.4	6.3
ExStart		4.6	16.4	13.5	-11.3	-4.4	15.9	-3.9	9.9	3.6	2.9	1.2	3.5
Stage 1		-0.7	-2.7	-1.9	1.7	0.6	-2.3	0.9	4.3	1.4	1.8	1.0	0.8
Stage 2		-0.8	-4.6	-4.2	2.7	1.0	-4.2	1.0	4.2	2.6	0.7	-0.1	-0.8
PeakEx		1.3	-4.3	-4.2	-1.5	4.0	-4.2	2.9	7.7	2.0	2.5	-2.4	0.6
Recovery		-1.4	-9.7	-8.3	5.6	3.8	-9.0	3.0	6.0	0.4	-1.5	-8.4	-7.0
Recovery		0.9	-2.6	-3.6	0.9	2.3	-3.1	4.0	8.8	7.4	3.1	-1.4	-1.8
Recovery		4.4	2.3	-2.1	-3.3	3.2	0.1	3.5	10.7	6.8	5.9	3.1	2.4



PATNA

1427 / MS. DIPIKA KUMARI / 29 Yrs / Female / 148 Cm / 42 Kg

Time	HR	PR Int	QRS Wid	QRS Axis	QTC	P(μV)	R(μV)	S(μV)	T(μV)	Min. J Leads for	Min. Post RR Var	VEB	Missed Beats
(Min.)	(bpm)	(mS)	(mS)	(Deg.)	(mS)	(Max)	(Max)	(Min)	(Max)	(μV) (J & PJ)	(μV) (%)	(Counts)	(Counts)
00 : 30	103	192	56	71	323	224	741	-1342	672	9 avL	-48	0.00	0
01 : 00	121	174	58	82	427	160	771	-1215	272	30 III	-38	0.00	0
01 : 30	128	96	78	86	341	133	733	-1171	194	-81 I	-40	0.00	0
02 : 00	131	152	56	82	324	157	770	-1224	251	-72 I	-32	0.00	0
02 : 30	135	60	58	86	456	133	718	-1205	273	-81 II	-46	0.00	0
03 : 00	135	60	78	83	445	142	725	-1198	332	-18 I	-23	0.00	0
03 : 30	138	120	58	85	440	137	708	-1218	319	-96 II	-38	0.00	0
04 : 00	140	122	58	90	452	134	700	-1203	311	-100 II	-48	0.00	0
04 : 30	149	128	56	94	421	124	654	-1195	282	-121 II	-96	0.00	0
05 : 00	152	126	80	90	319	150	665	-1164	330	-91 I	-54	0.00	0
05 : 30	155	112	56	90	324	157	639	-1180	325	-278 V5	-101	0.00	0
06 : 00	158	114	54	90	313	162	676	-1204	376	-112 I	-73	0.00	0
06 : 30	160	102	54	90	340	142	630	-1210	383	-163 II	-109	0.00	0
07 : 00	169	86	80	90	343	162	771	-1236	431	-92 II	-103	0.00	0
07 : 30	175	84	64	99	416	207	707	-1221	374	-141 V5	-118	0.00	0
08 : 00	183	100	76	98	388	210	677	-1128	463	4 avL	-65	0.00	0
08 : 30	183	84	62	83	308	168	679	-1260	518	-199 II	-149	0.00	0
09 : 00	174	98	62	90	324	223	643	-1165	610	-76 III	-136	0.00	0
09 : 30	158	100	58	81	423	176	682	-1224	627	-274 V5	-36	0.00	0
10 : 00	147	126	74	81	398	163	695	-1309	658	-85 III	-26	0.00	0
10 : 30	141	92	76	78	413	143	761	-1334	628	-74 III	-37	0.00	0
11 : 00	136	96	74	85	413	176	719	-1351	636	-82 III	-64	0.00	0
11 : 30	134	100	74	82	431	162	767	-1337	559	-85 III	-71	0.00	0
12 : 00	130	98	78	81	433	160	745	-1344	515	-82 III	-43	0.00	0



ISO 9001 : 2015
AAROGYAM DIAGNOSTICS
 (A UNIT OF CULPAM HEALTH CARE PVT. LTD.)

F- 41, P.C. Colony, Opp. Madhuban Complex,
 Near Malahi Pakari Chowk, Kankarbagh, Patna – 20
 9264278360, 9065875700, 8789391403
 info@aarogyamdiagnostics.com
 www.aarogyamdiagnostics.com

Date	09/08/2022	Srl No.	22	Patient Id	2208090022
Name	Mrs. DIPIKA KUMARI	Age	31 Yrs.	Sex	F
Ref. By	Dr.BOB				

Test Name	Value	Unit	Normal Value
-----------	-------	------	--------------

HAEMATOLOGY

HB A1C	5.2	%	
--------	-----	---	--

EXPECTED VALUES :-

Metabolically healthy patients	=	4.8 - 5.5 % HbA1C
Good Control	=	5.5 - 6.8 % HbA1C
Fair Control	=	6.8-8.2 % HbA1C
Poor Control	=	>8.2 % HbA1C

REMARKS:-

In vitro quantitative determination of **HbA1C** in whole blood is utilized in long term monitoring of glycemia

The **HbA1C** level correlates with the mean glucose concentration prevailing in the course of the patient's recent history (approx - 6-8 weeks) and therefore provides much more reliable information for glycemia monitoring than do determinations of blood glucose or urinary glucose.

It is recommended that the determination of **HbA1C** be performed at intervals of 4-6 weeks during Diabetes Mellitus therapy.

Results of **HbA1C** should be assessed in conjunction with the patient's medical history, clinical examinations and other findings.

**** End Of Report ****

Dr.R.B.RAMAN
MBBS, MD
CONSULTANT PATHOLOGIST



ISO 9001 : 2015
AAROGYAM DIAGNOSTICS
 (A UNIT OF CULPAM HEALTH CARE PVT. LTD.)

F- 41, P.C. Colony, Opp. Madhuban Complex,
 Near Malahi Pakari Chowk, Kankarbagh, Patna - 20
 9264278360, 9065875700, 8789391403
 info@aarogyamdiagnostics.com
 www.aarogyamdiagnostics.com

Date	09/08/2022	Srl No. 22	Patient Id 2208090022
Name	Mrs. DIPIKA KUMARI	Age 31 Yrs.	Sex F
Ref. By Dr.BOB			

Test Name	Value	Unit	Normal Value
COMPLETE BLOOD COUNT (CBC)			
HAEMOGLOBIN (Hb)	11.9	gm/dl	11.5 - 16.5
TOTAL LEUCOCYTE COUNT (TLC)	7,800	/cumm	4000 - 11000
DIFFERENTIAL LEUCOCYTE COUNT (DLC)			
NEUTROPHIL	66	%	40 - 75
LYMPHOCYTE	30	%	20 - 45
EOSINOPHIL	01	%	01 - 06
MONOCYTE	03	%	02 - 10
BASOPHIL	00	%	0 - 0
ESR (WESTEGREN's METHOD)	18	mm/1st hr.	0 - 20
R B C COUNT	3.87	Millions/cmm	3.8 - 4.8
P.C.V / HAEMATOCRIT	35.7	%	35 - 45
M C V	92.25	fl.	80 - 100
M C H	30.75	Picogram	27.0 - 31.0
M C H C	33.3	gm/dl	33 - 37
PLATELET COUNT	2.42	Lakh/cmm	1.50 - 4.00
BLOOD GROUP ABO	"O"		
RH TYPING	POSITIVE		

**** End Of Report ****

Dr.R.B.RAMAN
MBBS, MD
CONSULTANT PATHOLOGIST



Date	09/08/2022	Srl No. 22	Patient Id 2208090022
Name	Mrs. DIPIKA KUMARI	Age 31 Yrs.	Sex F
Ref. By Dr.BOB			

Test Name	Value	Unit	Normal Value
-----------	-------	------	--------------

BIOCHEMISTRY

BLOOD SUGAR FASTING	83.7	mg/dl	70 - 110
BLOOD SUGAR PP	98.3	mg/dl	80 - 160
SERUM CREATININE	0.78	mg%	0.5 - 1.3
BLOOD UREA	23.6	mg /dl	15.0 - 45.0
SERUM URIC ACID	4.3	mg%	2.5 - 6.0

LIVER FUNCTION TEST (LFT)

BILIRUBIN TOTAL	0.56	mg/dl	0 - 1.0
CONJUGATED (D. Bilirubin)	0.15	mg/dl	0.00 - 0.40
UNCONJUGATED (I.D.Bilirubin)	0.41	mg/dl	0.00 - 0.70
TOTAL PROTEIN	6.8	gm/dl	6.6 - 8.3
ALBUMIN	3.6	gm/dl	3.4 - 5.2
GLOBULIN	3.2	gm/dl	2.3 - 3.5
A/G RATIO	1.125		
SGOT	31.2	IU/L	5 - 35
SGPT	33.7	IU/L	5.0 - 45.0
ALKALINE PHOSPHATASE IFCC Method	77.6	U/L	35.0 - 104.0
GAMMA GT	21.2	IU/L	6.0 - 42.0

LFT INTERPRET

LIPID PROFILE

TRIGLYCERIDES	91.4	mg/dL	25.0 - 165.0
---------------	------	-------	--------------



ISO 9001 : 2015
AAROGYAM DIAGNOSTICS
 (A UNIT OF CULPAM HEALTH CARE PVT. LTD.)

F- 41, P.C. Colony, Opp. Madhuban Complex,
 Near Malahi Pakari Chowk, Kankarbagh, Patna – 20
 9264278360, 9065875700, 8789391403
 info@aarogyamdiagnostics.com
 www.aarogyamdiagnostics.com

Date	09/08/2022	Srl No.	22	Patient Id	2208090022
Name	Mrs. DIPIKA KUMARI	Age	31 Yrs.	Sex	F
Ref. By	Dr.BOB				

Test Name	Value	Unit	Normal Value
TOTAL CHOLESTEROL	154.3	mg/dL	29.0 - 199.0
H D L CHOLESTEROL DIRECT	59.2	mg/dL	35.1 - 88.0
V L D L	18.28	mg/dL	4.7 - 22.1
L D L CHOLESTEROL DIRECT	76.82	mg/dL	63.0 - 129.0
TOTAL CHOLESTEROL/HDL RATIO	2.606		0.0 - 4.97
LDL / HDL CHOLESTEROL RATIO	1.298		0.00 - 3.55
THYROID PROFILE			
T3	1.38	ng/ml	0.60 - 1.81
T4	11.0	ug/dl	4.5 - 10.9
Chemiluminescence			
TSH	0.0083	uIU/ml	
Chemiluminescence			
REFERENCE RANGE			
<u>PAEDIATRIC AGE GROUP</u>			
0-3 DAYS	1-20	ulu/ ml	
3-30 DAYS	0.5 - 6.5	ulu/ml	
1 MONTH -5 MONTHS	0.5 - 6.0	ulu/ml	
6 MONTHS- 18 YEARS	0.5 - 4.5	ulu/ml	
<u>ADULTS</u>	0.39 - 6.16	ulu/ml	

Note: TSH levels are subject to circadian variation, rising several hours before the onset of sleep, reaching peak levels between 11 pm to 6 am. Nadir concentrations are observed during the afternoon. Diurnal variation in TSH level approximates $\pm 50\%$, hence time of the day has influence on the measured serum TSH concentration.



Date	09/08/2022	Srl No.	22	Patient Id	2208090022
Name	Mrs. DIPIKA KUMARI	Age	31 Yrs.	Sex	F
Ref. By	Dr.BOB				

Test Name	Value	Unit	Normal Value
-----------	-------	------	--------------

Assay performed on enhanced chemi luminescence system (Centaur-Siemens)

Serum T3,T4 & TSH measurements form the three components of Thyroid screening panel, useful in diagnosing various disorders of Thyroid gland function.

1. Primary hypothyroidism is accompanied by depressed serum T3 and T4 values and elevated serum TSH level.
2. Primary hyperthyroidism is accompanied by elevated serum T3 and T4 levels along with depressed TSH values.
3. Normal T4 levels are accompanied by increased T3 in patients with T3 thyrotoxicosis.
4. Slightly elevated T3 levels may be found in pregnancy and estrogen therapy, while depressed levels may be encountered in severe illness, renal failure and during therapy with drugs like propranolol and propyl thiouracil.
5. Although elevated TSH levels are nearly always indicative of primary hypothyroidism, and may be seen in secondary thyrotoxicosis.

URINE EXAMINATION TEST

PHYSICAL EXAMINATION

QUANTITY	20	ml.
COLOUR	PALE YELLOW	
TRANSPARENCY	CLEAR	
SPECIFIC GRAVITY	1.030	
PH	6.0	



ISO 9001 : 2015

AAROGYAM DIAGNOSTICS

(A UNIT OF CULPAM HEALTH CARE PVT. LTD.)

F- 41, P.C. Colony, Opp. Madhuban Complex,
Near Malahi Pakari Chowk, Kankarbagh, Patna – 20

9264278360, 9065875700, 8789391403

info@aarogyamdiagnostics.com

www.aarogyamdiagnostics.com

Date	09/08/2022	Srl No.	22	Patient Id	2208090022
Name	Mrs. DIPIKA KUMARI	Age	31 Yrs.	Sex	F
Ref. By	Dr.BOB				

Test Name	Value	Unit	Normal Value
-----------	-------	------	--------------

CHEMICAL EXAMINATION

ALBUMIN	NIL		
---------	-----	--	--

SUGAR	NIL		
-------	-----	--	--

MICROSCOPIC EXAMINATION

PUS CELLS	0-1	/HPF	
-----------	-----	------	--

RBC'S	NIL	/HPF	
-------	-----	------	--

CASTS	NIL		
-------	-----	--	--

CRYSTALS	NIL		
----------	-----	--	--

EPITHELIAL CELLS	0-1	/HPF	
------------------	-----	------	--

BACTERIA	NIL		
----------	-----	--	--

OTHERS	NIL		
--------	-----	--	--

STOOL EXAMINATION**STOOL ROUTINE & MICROSCOPY****PHYSICAL EXAMINATION**

COLOUR/ APPEARANCE	BROWNISH
--------------------	----------

CONSISTENCY	SEMI-FORMED
-------------	-------------

PUS	NIL
-----	-----

MUCUS	NIL
-------	-----

BLOOD	NIL
-------	-----

CHEMICAL REACTION

REACTION	ACIDIC
----------	--------



ISO 9001 : 2015
AAROGYAM DIAGNOSTICS
(A UNIT OF CULPAM HEALTH CARE PVT. LTD.)

F- 41, P.C. Colony, Opp. Madhuban Complex,
Near Malahi Pakari Chowk, Kankarbagh, Patna – 20
9264278360, 9065875700, 8789391403
info@aarogyamdiagnostics.com
www.aarogyamdiagnostics.com

Date 09/08/2022	Srl No. 22	Patient Id 2208090022
Name Mrs. DIPIKA KUMARI	Age 31 Yrs.	Sex F
Ref. By Dr.BOB		

MICROSCOPY EXAMINATION

PUS CELLS	/HPF
RBC'S	NIL
OVA	NIL
CYST	NIL
BACTERIA	NIL
OTHERS	NIL

**** End Of Report ****

Dr.R.B.RAMAN
MBBS, MD
CONSULTANT PATHOLOGIST