





 रवि कटारा
 Ravi Katara

Date of Birth (DOB): 16/01/1988
 SEX: MALE



8817 5884 9305
 VID : 9148 2801 5899 9636

मेरा आधार, मेरी पहचान



पता:
 S/O Suresh Katara, पश्चिम जी रोड, पशु चिकित्सालय के पास, रिशभदेव, राजपुर,
 राजस्थान - 313802

Address:
 S/O Suresh Katara, pashu chikitsalay ke pass, rishabhdev, Rajshahdeo,
 Udaipur,
 Rajasthan - 313802



8817 5884 9305
 VID : 9148 2801 5899 9636

1947 | help@uidai.gov.in | www.uidai.gov.in

Ravi Katara



Aravali Hospital

332, Ambamata Scheme, Udaipur - 313 004
T: 91 294 2430222, 2431222
email : aravalihospital@yahoo.com



गुणवत्ता पूर्ण चिकित्सा सेवाओं के लिये



स्वास्थ्य क्वालिटी ऑफ इण्डिया (QCI-NABH)
द्वारा प्रमाणित

Name Mr. RAVI KATARA

Visit Date & Time 28/10/2023 09:25:19

PATIENT ID 112312298

Sample Accepted : 28/10/2023 13:45:06

Age 35 Yrs Sex Male

Test Authenticated at : 28/10/2023 16:15:05

Ref. By



HAEMATOLOGY

| Test Name | Value | Status | Unit | Biological Ref Interval |
|---|-------|--------|----------------------|-------------------------|
| HAEMOGLOBIN (HB) | 14.9 | | gm % | 11.0 - 16.0 |
| RBC Count | 4.21 | | X10 ⁶ /UL | 3.50 - 5.50 |
| PCV | 44.5 | | % | 36.0 - 48.0 |
| MEAN CORP. VOLUME (MCV) | 82.3 | | fL | 80.0 - 99.0 |
| MEAN CORP. HB (MCH) | 28.1 | | pg | 27.0 - 32.0 |
| MEAN CORP. HB CON. (MCHC) | 33.3 | | g/dL | 32.0 - 36.0 |
| RDW-CV | 13.7 | | % | 11.0 - 16.0 |
| RDW-SD | 41.6 | | fl | 35.0 - 56.0 |
| TLC Count | 4.90 | | /cmm | 4.00 - 11.00 |
| Differential Leucocyte Count (DLC) | | | | |
| POLYMORPH | 58 | | % | 45 - 75 |
| LYMPHOCYTE | 33 | | % | 20 - 45 |
| EOSINOPHIL | 04 | | % | 01 - 06 |
| MONOCYTE | 05 | | % | 01 - 10 |
| BASOPHIL | 00 | | % | 00 - 01 |
| TOTAL PLATELET COUNT | 222 | | x10 ³ /uL | 150 - 450 |
| MPV | 10.3 | | | 7.4 - 10.4 |
| PDW | 14.6 | | % | 10.0 - 17.0 |
| PCT | 0.2 | | % | 0.1 - 0.3 |
| P-LCR | 32.5 | | % | 11.0 - 45.0 |
| P-LCC | 72.0 | | | 30.0 - 90.0 |
| ESR | 4 | | mm/1st hr. | 0 - 20 |



DR. NARENDRA MOGRA
RMC NO5394

Helpline : 9352 108 108

www.aravalihospital.in





Aravali Hospital

332, Ambamata Scheme, Udaipur - 313 004
T: 91 294 2430222, 2431222
email : aravalihospital@yahoo.com



गुणवत्ता पूर्ण चिकित्सा सेवाओं के लिये
भारत सरकार की
क्वालिटी क्वांटिटी ऑफ़ इम्प्रूव्मन्ट (QCI-NABH)
द्वारा प्रमाणित

Name Mr. RAVI KATARA

Visit Date & Time 28/10/2023 09:25:19

PATIENT ID 112312298

Age 35 Yrs Sex Male

Sample Accepted : 28/10/2023 13:45:06

Test Authenticated at : 28/10/2023 16:15:05

Ref. By



HAEMATOLOGY

| Test Name | Value | Status | Unit | Biological Ref Interval |
|-----------|-------|--------|------|-------------------------|
|-----------|-------|--------|------|-------------------------|

Blood Group (ABORH)

'B' POSITIVE



DR. NARENDRA MOGRA
RMC NO5394

Helpline : 9352 108 108

www.aravalihospital.in





Aravali Hospital

332, Ambamata Scheme, Udaipur - 313 004
T: 91 294 2430222, 2431222
email : aravalihospital@yahoo.com



सुशिक्षित एवं चिकित्सा सेवाओं के लिये
भारत सरकार की
संचालित नवोदय योजना (OCI-NABH)
द्वारा प्रमाणित

| | | |
|-----------------------------|---|----------------------|
| Name Mr. RAVI KATARA | Visit Date & Time 28/10/2023 09:25:19 | PATIENT ID 112312298 |
| | Age 35 Yrs Sex Male | |
| | Sample Accepted : 28/10/2023 13:45:08 | |
| | Test Authenticated at : 28/10/2023 16:15:05 | Ref. By |



| Test Name | Value | Status | Unit | Biological Ref Interval |
|-----------|-------|--------|------|-------------------------|
|-----------|-------|--------|------|-------------------------|

LIPID PROFILE

| | | | | |
|-------------------------------|--------|--|-------|----------------|
| CHOLESTEROL TOTAL | 133.00 | | mg/dl | <200.00 |
| TRIGLYCERIDES | 94.84 | | mg/dl | 0.00 - 200.00 |
| HDL CHOLESTEROL | 39.46 | | mg/dl | 30.00 - 65.00 |
| LDL CHOLESTROL | 75.00 | | mg/dl | 35.00 - 100.00 |
| VLDL CHOLESTEROL | 19.00 | | mg/dl | 12.00 - 35.00 |
| CHOLESTEROL TOTAL / HDL RATIO | 3.37 | | | 0.00 - 4.90 |
| CHOLESTEROL LDL / HDL RATIO | 1.90 | | | 0.00 - 5.00 |



DR. NARENDRA MOGRA
RMC NO5394

Helpline : 9352 108 108

www.aravalihospital.in





Aravali Hospital

332, Ambamata Scheme, Udaipur - 313 004
T: 91 294 2430222, 2431222
email : aravalihospital@yahoo.com



गुणवत्ता पूर्ण चिकित्सा सेवाओं के लिये
भारत सरकार की
क्वालिटी चार्टरिसन ऑफ इण्डिया (NABH)
द्वारा प्रमाणित

| | | |
|-----------------------------|---|----------------------|
| Name Mr. RAVI KATARA | Visit Date & Time 28/10/2023 09:25:19 | PATIENT ID 112312298 |
| | Sample Accepted : 28/10/2023 13:45:06 | |
| | Age 35 Yrs Sex Male | |
| | Test Authenticated at : 28/10/2023 16:15:05 | Ref. By |

| Test Name | Value | Status | Unit | Biological Ref Interval |
|----------------------------------|-------------|--------|-------|-------------------------|
| LIVER FUNCTION TEST (LFT) | | | | |
| BILIRUBIN-TOTAL | 0.48 | | mg/dl | 0.20 - 1.20 |
| BILIRUBIN-DIRECT | 0.15 | | mg/dl | 0.00 - 0.25 |
| BILIRUBIN-INDIRECT | 0.33 | | mg/dl | 0.10 - 0.40 |
| SGOT-AST | 20.97 | | U/L | 0.00 - 35.00 |
| SGPT-ALT | 24.53 | | U/L | 0.00 - 45.00 |
| ALKALINE PHOSPHATASE | 78.00 | | IU/L | 35.00 - 129.00 |
| PROTIEN-TOTAL | 6.95 | | gm/dl | 6.00 - 8.50 |
| ALBUMIN | 4.62 | | gm/dl | 3.50 - 5.20 |
| GLOBULIN | 2.33 | L | gm/dl | 2.50 - 4.00 |
| A:G RATIO | 1.98 | | | 1.10 - 2.20 |



DR. NARENDRA MOGRA
RMC NO5394

Helpline : 9352 108 108

www.aravalihospital.in



Aravali Hospital

332, Ambamata Scheme, Udaipur - 313 004
T: 91 294 2430222, 2431222

email : aravalihospital@yahoo.com



गुणवत्ता पूर्ण चिकित्सा सेवाओं के लिये
भारत सरकार की
अवलिटी कार्बोनेल ऑफ इण्डिया (OCI-NABH)
द्वारा प्रमाणित

Name Mr. RAVI KATARA

Visit Date & Time 28/10/2023 09:25:19

PATIENT ID 112312298

Age 35 Yrs Sex Male

Sample Accepted : 28/10/2023 13:45:06

Test Authenticated at : 28/10/2023 16:15:05

Ref. By



BIOCHEMISTRY

| Test Name | Value | Status | Unit | Biological Ref Interval |
|-----------------------|-------|--------|-------|-------------------------|
| BLOOD SUGAR (FASTING) | 108.2 | | mg/dl | 60.0 - 110.0 |
| BLOOD SUGAR (PP) | 129.2 | | mg/dl | 110.0 - 140.0 |
| CREATININE | 0.69 | | mg/dl | 0.50 - 1.30 |
| URIC ACID | 4.25 | | mg/dl | 2.60 - 7.20 |
| BUN | 10.40 | | mg/dl | 7.00 - 22.00 |
| GAMMA GT | 22.0 | | U/L | 10.0 - 47.0 |



DR. NARENDRA MOGRA
RMC NO5394

Helpline : 9352 108 108

www.aravalihospital.in





Aravali Hospital

332, Ambamata Scheme, Udaipur - 313 004

T: 91 294 2430222, 2431222

email : aravalihospital@yahoo.com



गुणवत्ता पूर्ण चिकित्सा सेवाओं के लिये
भारत सरकार की
क्वालिटी काउंसिल ऑफ इण्डिया (NABH)
द्वारा प्रमाणित

| | | |
|-----------------------------|---|-----------------------------|
| Name Mr. RAVI KATARA | Visit Date & Time 28/10/2023 09:25:19 | PATIENT ID 112312298 |
| | Age 35 Yrs Sex Male | |
| | Sample Accepted : 28/10/2023 13:45:06 | |
| | Test Authenticated at : 28/10/2023 16:15:05 | Ref. By |



BIOCHEMISTRY

| Test Name | Value | Status | Unit | Biological Ref Interval |
|-----------|-------|--------|------|--|
| HBA1C | 7.98 | H | % | Non Diabetic <6.0 % Excellent control 6 -7 % Good Control 7 -8 % Fair Control 8 -9 % Poor Control >9 % |

| Average Blood Glucose (mg/dl) | Glycosalated Hemoglobin (% A1 C) |
|-------------------------------|----------------------------------|
| 360 | 14 |
| 330 | 13 |
| 300 | 12 |
| 240 | 11 |
| 240 | 10 |
| 210 | 9 |
| 180 | 8 |
| 150 | 7 |
| 120 | 6 |
| 90 | 5 |



DR. NARENDRA MOGRA
RMC NO5394

Helpline : 9352 108 108

www.aravalihospital.in





Aravali Hospital

332, Ambamata Scheme, Udaipur - 313 004
T: 91 294 2430222, 2431222
email : aravalihospital@yahoo.com



गुणवत्ता पूर्ण चिकित्सा सेवाओं के लिये
भारत सरकार की
कम्युनिटी काउंसिल ऑफ इण्डिया (CCI-NABH)
द्वारा प्रमाणित

Name Mr. RAVI KATARA

Visit Date & Time 28/10/2023 09:25:19

PATIENT ID 112312298

Age 35 Yrs Sex Male

Sample Accepted : 28/10/2023 13:45:06

Test Authenticated at : 28/10/2023 16:15:05

Ref. By



IMMUNOLOGY

| Test Name | Value | Status | Unit | Biological Ref Interval |
|-----------|-------|--------|------------|-------------------------|
| T3 | 0.92 | | ng/ml | 0.87 - 1.78 |
| T4 | 8.38 | | ug/dl | 4.82 - 15.65 |
| TSH | 2.111 | | micro U/ml | 0.340 - 5.600 |

TSH levels may be affected by acute illness and drugs like dopamine and gluco corticoids.

Low or undetectable TSH is suggestive of Grave's disease

TSH between 5.5 to 15.0 with normal T3,T4 indicates impaired thyroid hormone or subclinical hypothyroidism or normal T3,T4 with slightly low TSH suggests subclinical hyperthyroidism

TSH suppression does not reflect severity of hyperthyroidism therefore, measurement of FT3,FT4 is important.

Free T3 is first hormone to increase in early hyperthyroidism.

Only TSH level can prove to be misleading in patients on treatment.

Therefore Free T3, Free T4 along with TSH should be checked.

During pregnancy clinically T3T4 can be high and TSH can be slightly low.



DR. NARENDRA MOGRA
RMC NO5394

Helpline : 9352 108 108

www.aravalihospital.in





Aravali Hospital

332, Ambamata Scheme, Udaipur - 313 004
T: 91 294 2430222, 2431222
email : aravalihospital@yahoo.com



सुवावता पूर्ण चिकित्सा सेवाओं के लिये
भारत सरकार की
क्यालिटी काउंसिल ऑफ इण्डिया (QCI-NABH)
द्वारा प्रमाणित

| | | |
|--|---|--|
| Name Mr. RAVI KATARA Age 35 Yrs Sex Male | Visit Date & Time 28/10/2023 09:25:19 | PATIENT ID 112312298 Ref. By |
| | Sample Accepted : 28/10/2023 13:45:08 | |
| | Test Authenticated at : 28/10/2023 16:15:05 | |



IMMUNOLOGY

| Test Name | Value | Status | Unit | Biological Ref Interval |
|-----------|-------|--------|------|-------------------------|
|-----------|-------|--------|------|-------------------------|

| | | | | |
|-----|------|--|-------|--|
| PSA | 0.71 | | ng/ml | 0.00 - 4.00 |
| | | | | 40-49 years = 0 to 2.5 ng/ml 50-59 years = 0 to 3.5 ng/ml 60-69 years = 0 to 4.5 ng/ml 70-79 years = 0 to 6.5 ng/ml |

Note:

1. This test is not solely recommended to screen prostate cancers in the general population.
2. False negative/ positive results are observed in patients receiving mouse monoclonal antibodies for diagnosis or therapy.
3. PSA Total and free levels may appear consistently elevated/ depressed due to the interference by heterophilic antibodies & nonspecific protein binding.
4. PSA Total and free values obtained with different assay methods or kits cannot be used interchangeably.
5. Immediate PSA testing following digital rectal examination, ejaculation, prostatic massage, indwelling catheterization, ultrasonography and needle biopsy of prostate is not recommended as it falsely elevates Total and Free PSA levels.
6. Total and Free PSA values regardless of levels should not be interpreted as absolute evidence of the presence or clinical finding and results of other investigations.



DR. NARENDRA MOGRA
RMC NO5394

Helpline : 9352 108 108

www.aravalihospital.in





Aravali Hospital

332, Ambamata Scheme, Udaipur - 313 004
T: 91 294 2430222, 2431222
email : aravalihospital@yahoo.com



गुणवत्ता पूर्ण चिकित्सा सेवाओं के लिये
भारत सरकार की
क्वालिटी मानकसिल ऑफ इण्डिया (QCI-NABH)
द्वारा प्रमाणित

| | | |
|-----------------------------|---|-----------------------------|
| Name Mr. RAVI KATARA | Visit Date & Time 28/10/2023 09:25:19 | PATIENT ID 112312298 |
| Age 35 Yrs Sex Male | Sample Accepted : 28/10/2023 13:45:06 | Ref. By |
| | Test Authenticated at : 28/10/2023 16:15:05 | |



CLINICAL PATHOLOGY

| Test Name | Value | Status | Unit | Biological Ref Interval |
|--------------------------------------|------------------|--------|------|-------------------------|
| URINE EXAMINATION | | | | |
| <u>PHYSICAL EXAMINATION</u> | | | | |
| QUANTITY | 20 | | | |
| COLOUR | PALE YELLOW | | | |
| SPECIFIC GRAVITY | QNS | | | |
| APPEARANCE | HAZY | | | |
| DEPOSITS | NIL | | | |
| PH | ACIDIC | | | |
| <u>CHEMICAL EXAMINATION</u> | | | | |
| ALBUMIN | TRACE | | | |
| SUGAR | NIL | | | |
| <u>MICROSCOPY EXAMINATION</u> | | | | |
| EPITHELIAL CELLS | 2-3 | | /HPF | |
| PUS CELLS | 8-10 | | /HPF | |
| RBC'S | NIL | | /HPF | |
| CASTS | ABSENT | | | |
| CRYSTALS | CALCIUM OXALATE+ | | | |
| BACTERIA | NIL | | | |
| YEAST CELLS | NIL | | | |
| TRICHOMONAS VAGINALIS | NIL | | | |
| SPERMATOZOA | NIL | | | |
| OTHERS | NIL | | | |



DR. NARENDRA MOGRA
RMC NO5394
DR. HUSSAIN ALI RANGWALA Helpline : 9352 108 108





Aravali Hospital

332, Ambamata Scheme, Udaipur - 313 004

T: 91 294 2430222, 2431222

email : aravalihospital@yahoo.com



गुणवत्ता पूर्ण विकसित सेवाओं के लिये
भारत सरकार की
अत्याधुनिक काउंसिल ऑफ इंग्लैंड (NABH)
द्वारा प्रमाणित

Name Mr. RAVI KATARA

Visit Date & Time 28/10/2023 09:25:18

PATIENT ID 112312298

Age 35 Yrs Sex Male

Sample Accepted : 28/10/2023 13:45:06

Test Authenticated at : 28/10/2023 16:15:05

Ref. By



CLINICAL PATHOLOGY

| Test Name | Value | Status | Unit | Biological Ref Interval |
|---|-------|--------|------|-------------------------|
| URINE SUGAR FASTING SampleType URINE | NIL | | | |
| URINE SUGAR PP SampleType URINE | ++ | | | |

*** End of Report ***



DR. NARENDRA MOGRA

RMC NO5394

DR. HUSSAIN ALI RANGWALA

Helpline : 9352 108 108

www.aravalihospital.in





460 / MR.RAVI KATARIA / 35 Yrs / M / 0 Cms / 0 Kg Date: 28-Oct-2023

NonCardiacPain Arterial Spinal /Non-Hypercholesterolemia/Non-Diabetic/Negative Estrogen/Non-Athlete

| Stage | Time | Duration | Speed(mph) | Elevation | METS | Rate | % THR | BP | RPP | PVC | Comments |
|---------------|-------|----------|------------|-----------|------|------|-------|--------|-----|-----|----------|
| Supine | 00:45 | 0:45 | 00.0 | 00.0 | 01.0 | 091 | 49 % | 130/90 | 118 | 00 | |
| Standing | 00:56 | 0:11 | 00.0 | 00.0 | 01.0 | 096 | 52 % | 130/90 | 124 | 00 | |
| HV | 01:10 | 0:14 | 00.0 | 00.0 | 01.0 | 099 | 54 % | 130/90 | 128 | 00 | |
| Warm Up | 01:17 | 0:07 | 00.0 | 00.0 | 01.0 | 103 | 56 % | 130/90 | 133 | 00 | |
| ExStart | 01:19 | 0:02 | 00.0 | 00.0 | 01.0 | 103 | 56 % | 130/90 | 133 | 00 | |
| BRUCE Stage 1 | 04:19 | 3:00 | 01.7 | 10.0 | 04.7 | 126 | 68 % | 140/90 | 176 | 00 | |
| BRUCE Stage 2 | 07:19 | 3:00 | 02.5 | 12.0 | 07.1 | 155 | 84 % | 160/90 | 248 | 00 | |
| PeakEx | 07:35 | 0:16 | 03.4 | 14.0 | 07.4 | 167 | 90 % | 160/90 | 267 | 00 | |
| Recovery | 08:35 | 1:00 | 01.1 | 00.0 | 01.1 | 128 | 69 % | 160/90 | 204 | 00 | |
| Recovery | 09:35 | 2:00 | 00.0 | 00.0 | 01.0 | 115 | 62 % | 160/90 | 184 | 00 | |
| Recovery | 10:35 | 3:00 | 00.0 | 00.0 | 01.0 | 108 | 58 % | 140/90 | 151 | 00 | |
| Recovery | 11:35 | 4:00 | 00.0 | 00.0 | 01.0 | 100 | 54 % | 140/90 | 140 | 00 | |
| Recovery | 12:35 | 5:00 | 00.0 | 00.0 | 01.0 | 101 | 55 % | 130/90 | 131 | 00 | |
| Recovery | 13:35 | 6:00 | 00.0 | 00.0 | 01.0 | 100 | 54 % | 130/90 | 130 | 00 | |
| Recovery | 13:46 | 6:10 | 00.0 | 00.0 | 01.0 | 107 | 58 % | 130/90 | 139 | 00 | |

FINDINGS :

Exercise Time : 06:16
 Max HR Attained : 167 bpm 90% of Target 185
 Max BP Attained : 160/90
 Max Wor KLoad Attained : 7.4 Fair response to induced stress
 Test End Reasons : Fatigue, Fatigue
 REPORT POSITIVE FOR REVERSIBLE ISCHAEMIA.



460 / MR.RAVI KATARA / 35 Yrs / M / 0 Cms / 0 Kg / HR : 91

Date: 28-Oct-2023 01:14:18 PM METS: 1.0/ 91 bpm 49% of THR BP: 130/90 mmHg Combined Meds: BLC On/ Notch On/ HF 0.05 HzLF 35 Hz

4X 80 ms Post J

EXTime: 00:00 0.0 mph, 0.0%
25 mm/Sec, 1.0 Cm/mV

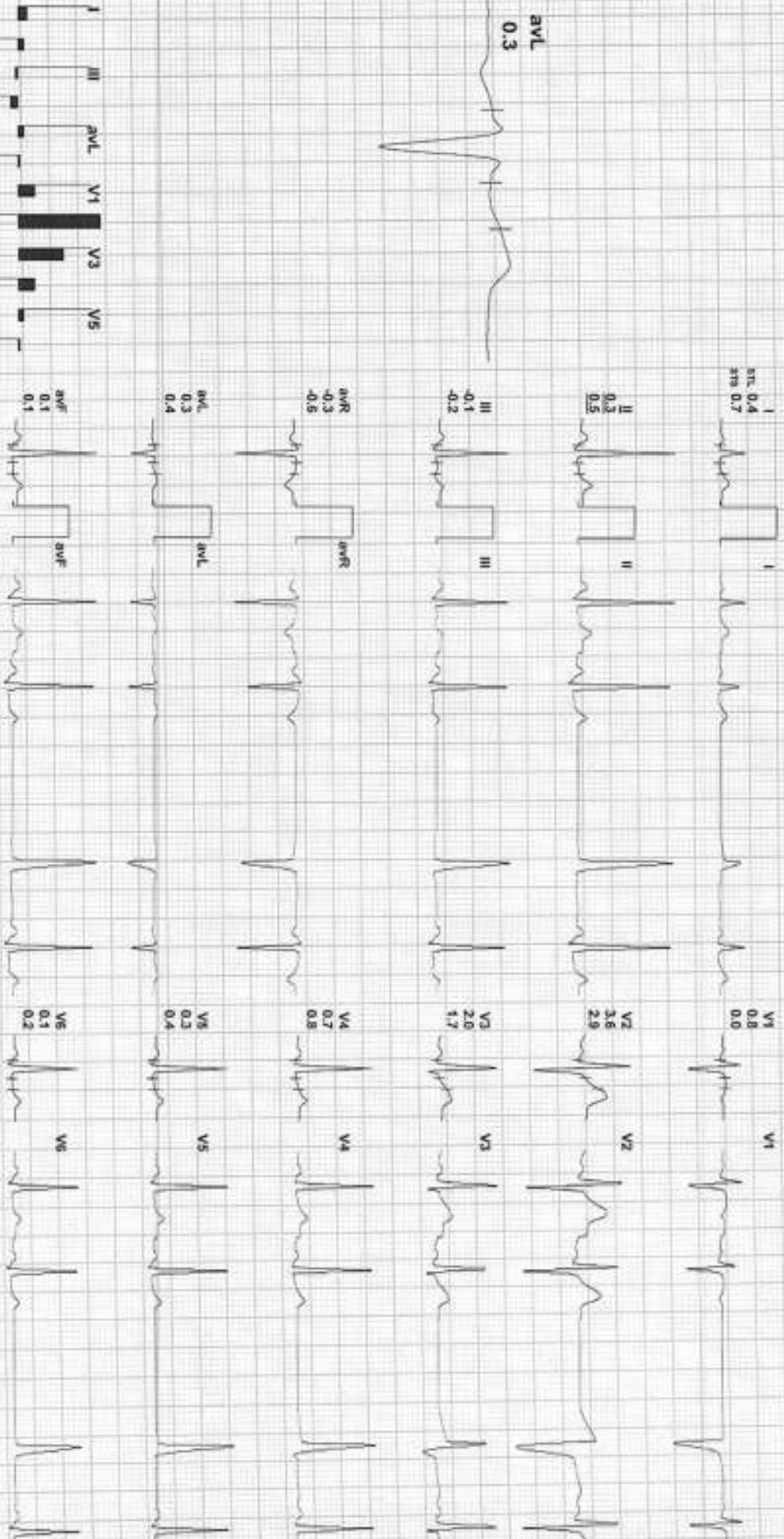

REMARKS:



460 / MR. RAVI KATARA / 35 Yrs / M / 0 Cms / 0 Kg / HR : 96

Date: 28-Oct-2023 01:14:18 PM NETS: 1.0V 96 bpm 52% of THR BP: 150/90 mmHg Combined Medians/ BLC On/ Notch On/ HF 0.05 Hz/LF 35 Hz

4X 8 ms Post J

EXTIME: 00:00 0.0 mph, 0.0%
25 mm/Sec, 1.0 Cm/mV

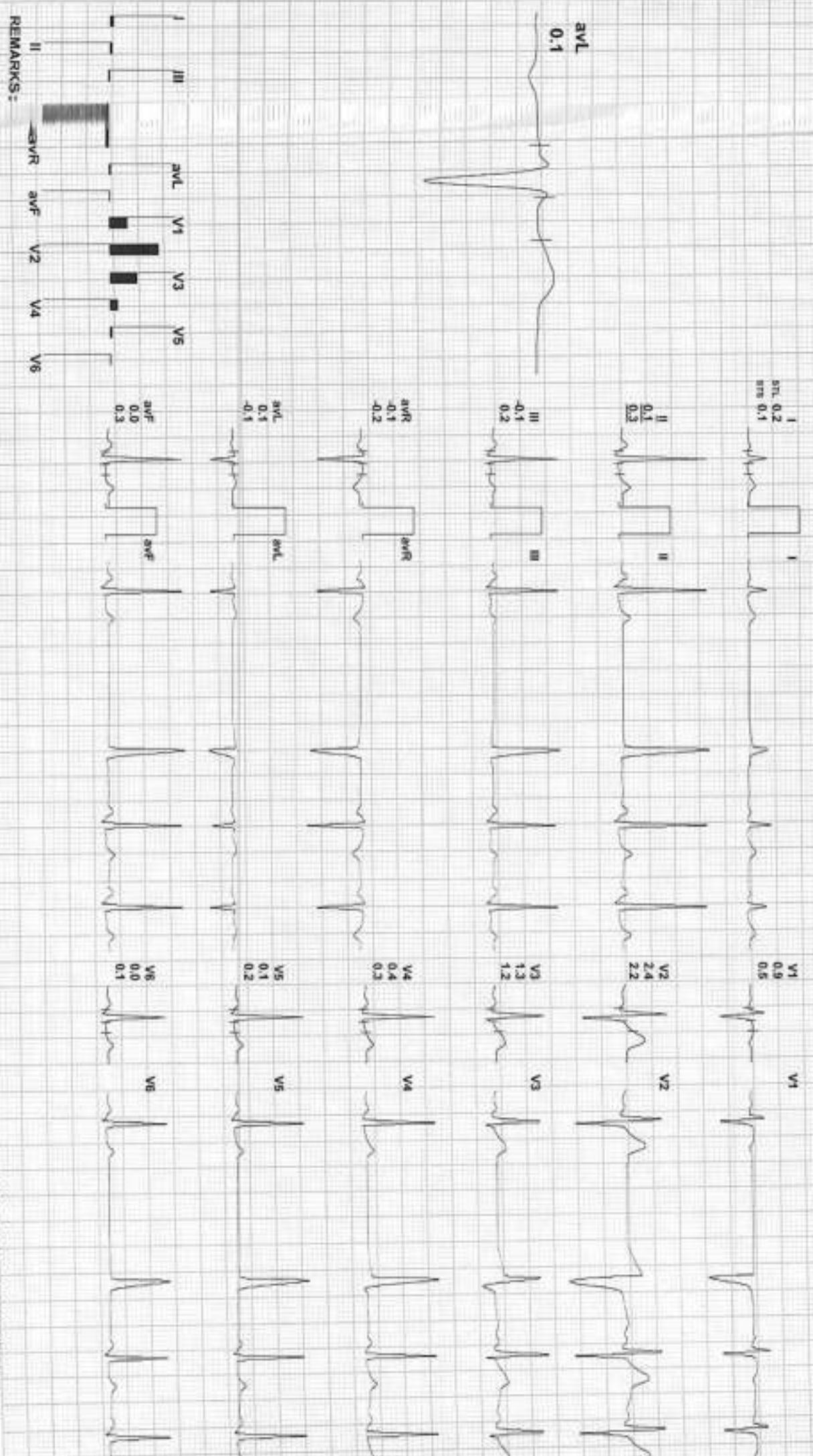



460 / MR. RAVI KARTAR / 35 Yrs / M / 0 Cms / 0 Kg / HR : 99

Date: 28-Oct-2023 01:14:18 PM
 4X 80 MS Post J

METS: 1.0/ 99 bpm 54% of THR BP: 130/90 mmHg
 Combined Medians/ B/C On/ Notch On/ HF 0.05 Hz/LF 35 Hz

ExTime: 00:00 0.0 mph, 0.0%
 25 mm/Sec. 1.0 Cm/mV

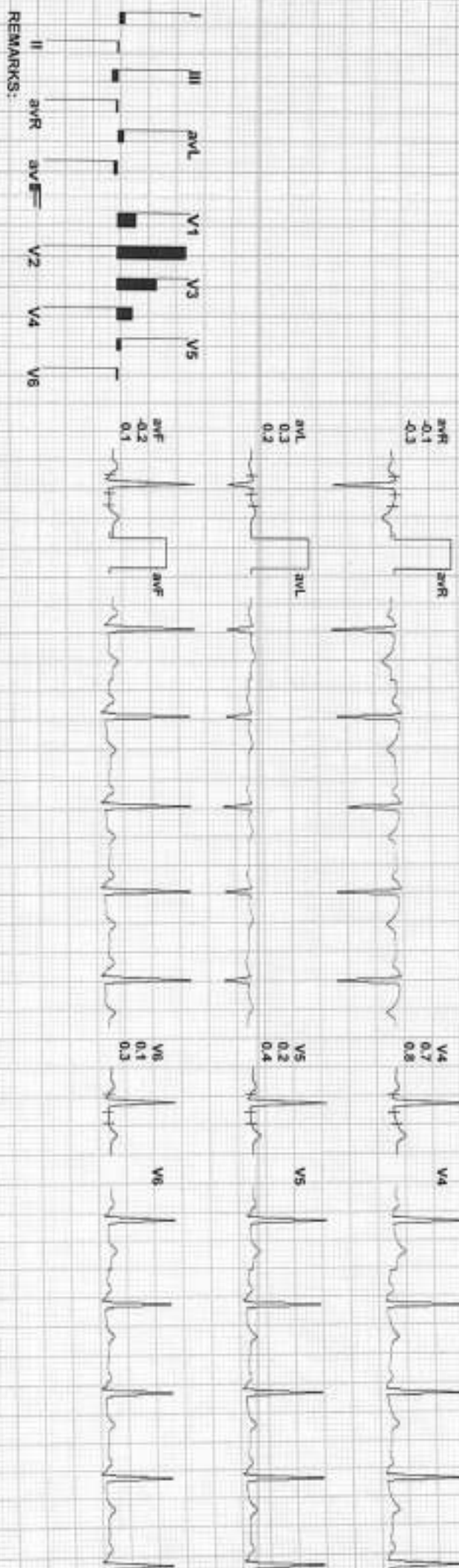
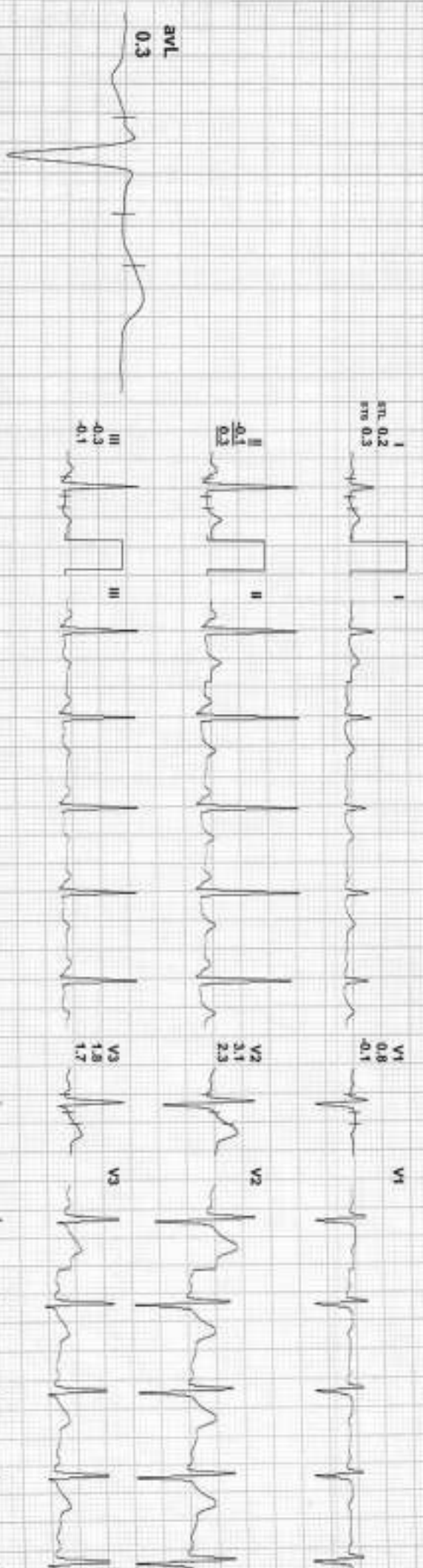

REMARKS:



460 / MR.RAVI KATARA / 35 YRS / M / 0 Cms / 0 Kg / HR : 103

Date: 28-Oct-2023 01:14:18 PM METS: 1.0/ 103 bpm 56% ofTHR BP: 130/90 mmHg Combined Medians/ BLC Onv Notch On/ HF 0.05 Hz/LF 35 Hz

ExTime: 00:00 0.0 mph, 0.0%

4X 80 mS Post J

25 mm/Sec, 1.0 Cm/mV

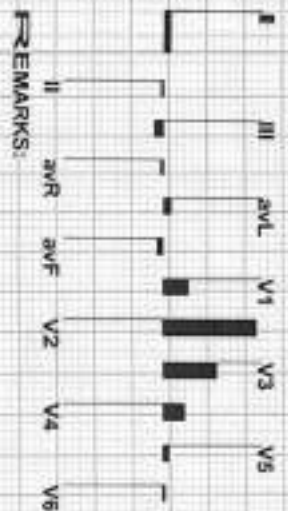
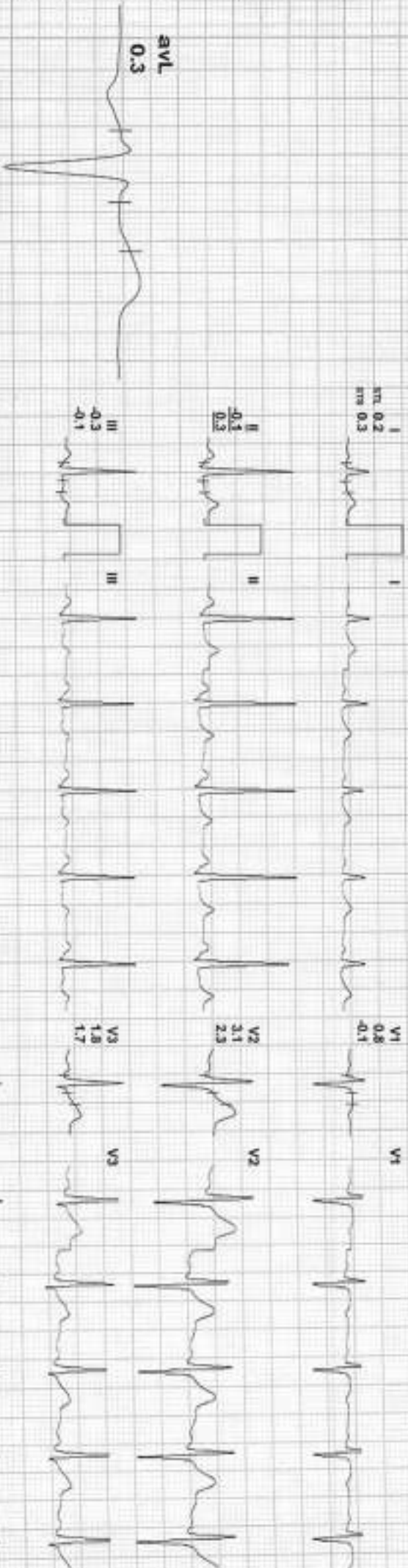

REMARKS:



460 / MR. RA VI KATARA / 35 Yrs / M / 0 Cms / 0 Kg / HR : 103

Date: 26-Oct-2023 01:14:18 PM METS: 1.0/ 103 bpm 56% of THR BP: 130/90 mmHg Combined Medians/ BLC On/ Notch On/ HF 0.05 Hz/LF 35 Hz
4X 80 Trans Post J

ExTime: 00:00 0.0 mph, 0.0%
25 mm/Sec, 1.0 Cm/mV

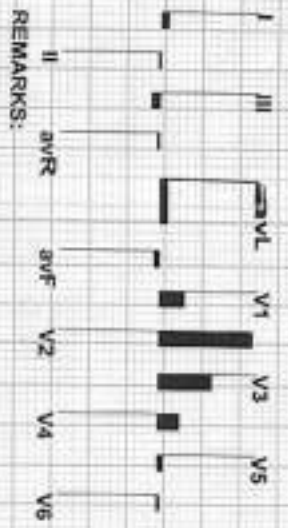
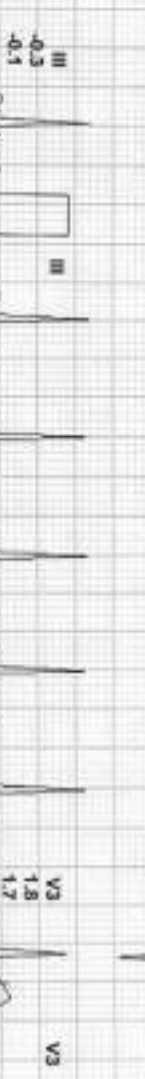
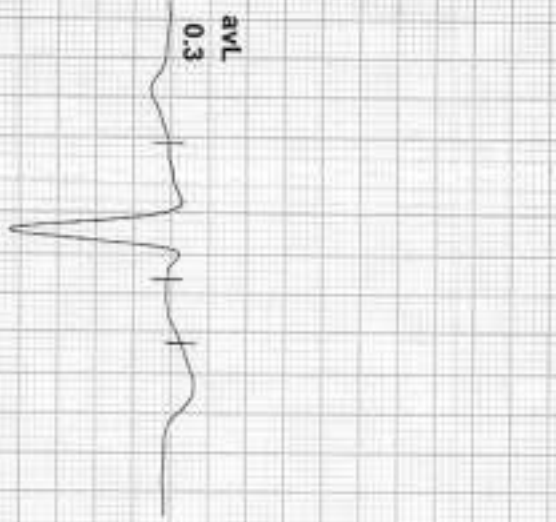

REMARKS:



460 / MR.RAVI KATARA / 35 Yrs / M / 0 Cms / 0 Kg / HR : 126

Date: 28-Oct-2023 01:14:18 PM METS: 4.7 / 126 bpm 68% of THR BP: 140/90 mmHg Combined Medians/ BLC On/ Notch On/ HF 0.05 Hz/LF 35 Hz

4X 80 ms Post J

EXTime: 03:00 1.7 mph, 10.0%
25 mm/Sec. 1.0 Cm/mV

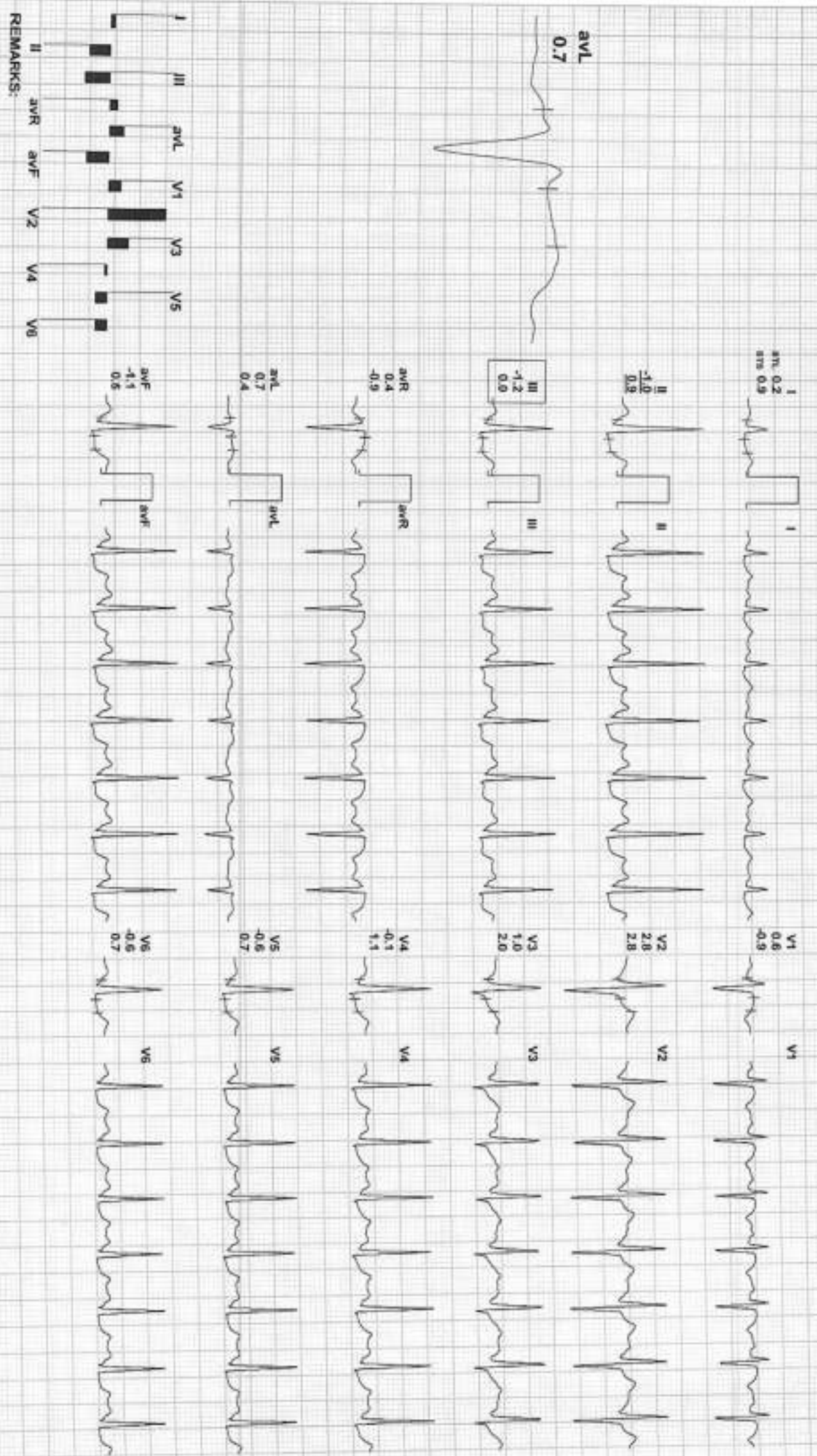

REMARKS:



460 / MR RAVI KATARA / 35 Yrs / M / 0 Cms / 0 Kg / HR : 155

Date: 28-Oct-2023 01:14:18 PM METS: 7.1/ 155 bpm 84% of THR BP: 160/90 mmHg Combined Medians/ BLC On/ Notch On/ HF 0.05 HwLF 36 Hz

4X 60 MS \rightarrow cal J

EXTIME: 06:00 2.5 mph, 12.0%
25 mm/Sec. 1.0 Cm/mV



I
rS 0.3
rS 0.7

II
rS 1.8
rS 1.0

III
rS 1.6
rS 0.3

aVR
rS 1.0
rS 0.8

aVL
rS 0.6
rS 0.1

aVF
rS 1.7
rS 0.7

V1
rS 0.8
rS 0.7

V2
rS 1.3
rS 2.4

V3
rS 0.5
rS 1.5

V4
rS 1.4
rS 0.6

V5
rS 1.7
rS 0.4

V6
rS 1.1
rS 0.7

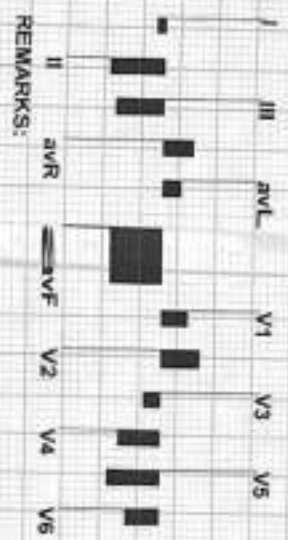

REMARKS:



4 60 / MR.RAVI KATARA / 35 Yrs / M / 0 Cms / 0 Kg / HR : 167

Date: 28-Oct-2023 01:14:18 PM METS: 7.4 / 167 bpm 90% of THR BP: 160/90 mmHg Combined Mediana/ BLC Orv Noich Or/ HF 0.05 HzL/F 35 Hz

ExTime: 06:17 3.4 mph, 14.0%
25 mm/Sec, 1.9 Cm/mV

60 mS Post J

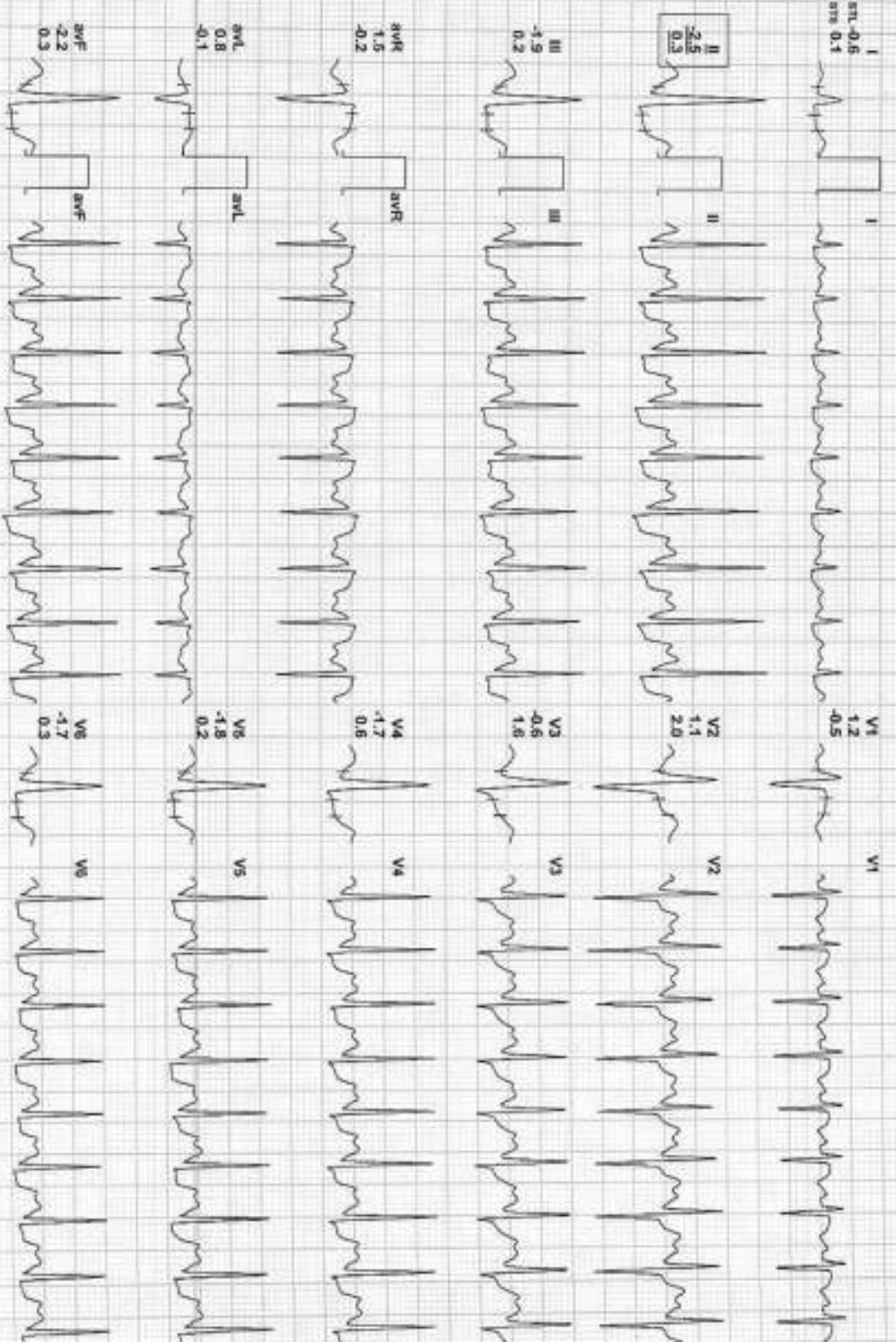
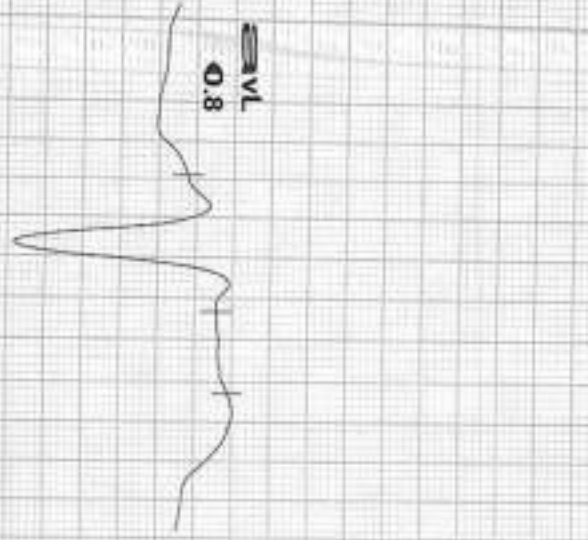



460 / MR RA VI KATARVA / 35 YRS / M / 0 CMS / 0 KG / HR : 128

Date: 28-Oct-20 23:01:14:18 PM METS: 1.1 / 128 bpm 69% of THR BP: 160/90 mmHg Combined Medications: BLC On/ Netch On/ HF 0.05 Hz/LF 35 Hz

ExTime: 06:16 1.1 mph, 0.0%

4X 80 mm S Post J

20 mm/Sec. 1.0 Cal/cmV

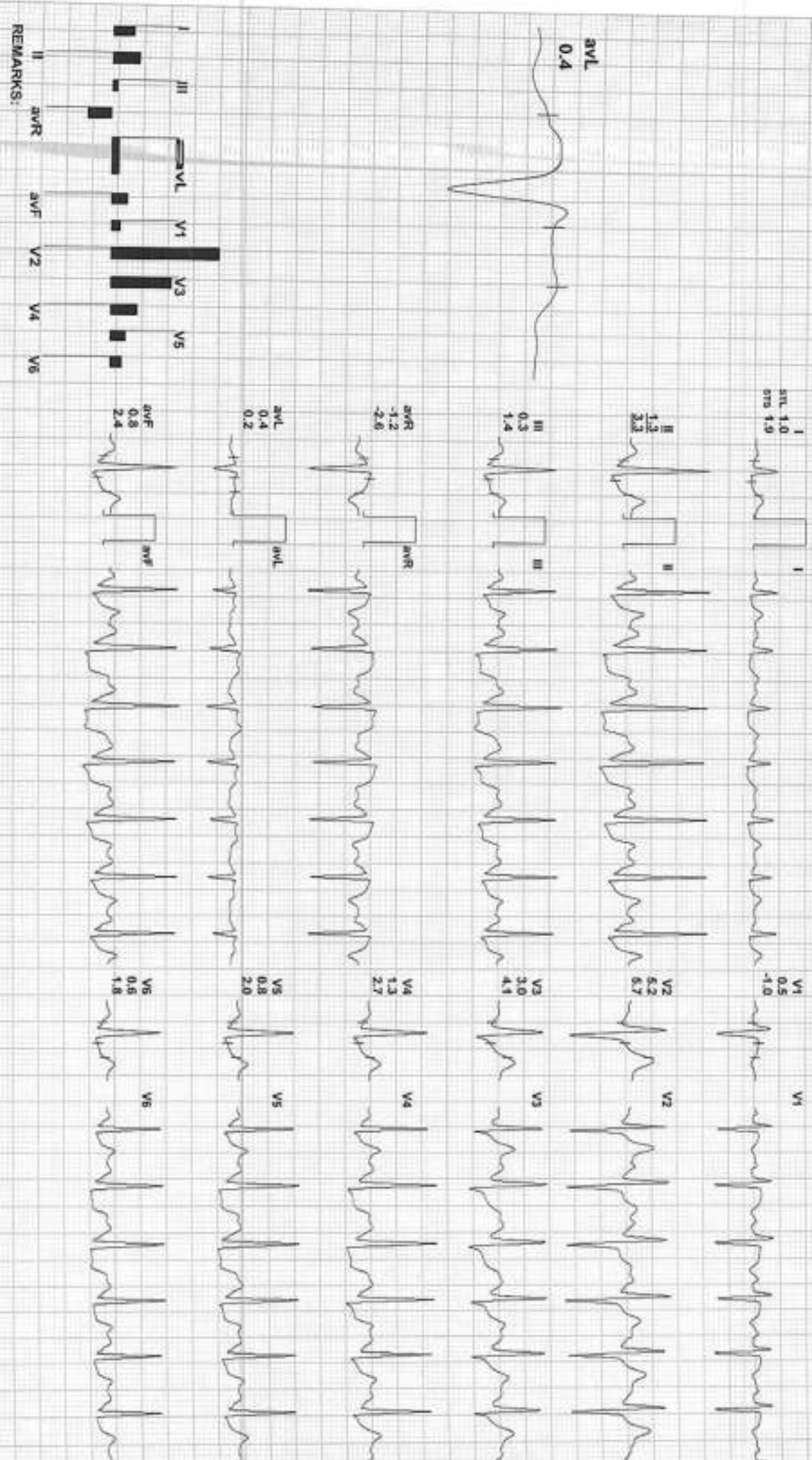



460 / MR RAVI KATAR / 35 Yrs / M / 0 Cms / 0 Kg / HR : 115

Date: 28-Oct-2023 01:14:18 M METS: 1.0/ 115 bpm 62% of THR BP: 160/90 mmHg Combined Medians/ BLC On/ Natch On/ HF 0.05 Hz/LF 35 Hz

4X 80 ms Post J

ExTime: 06:16 0.0 mph 0.0%
25 mm/Sec: 1.0 Cm/mV

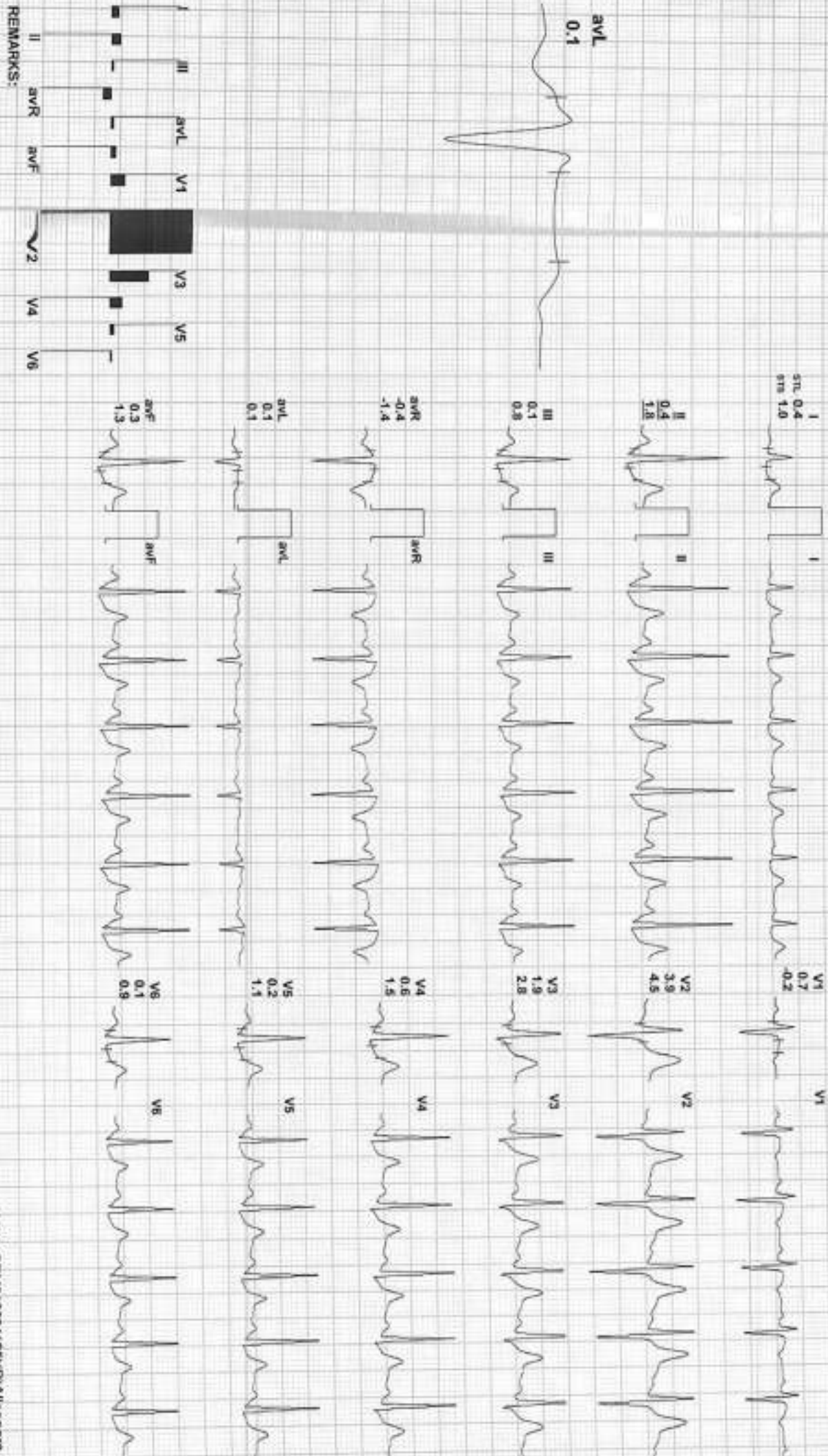

REMARKS:



460 / MR.RAVI KATARVA / 35 Yrs / M / 0 Cms / 0 Kg / HR : 108

Date: 28-Oct-2023 01:14:18 PM METS: 1.0/ 108 bpm 58% of THR BP: 140/90 mmHg Combined Medians/ BLC On/ Noctn On/ HF 0.05 Hz/LF 35 Hz

4X 80 mS Post J

ExTime: 06:16 0.0 mph, 0.0%
25 mm/Sec. 1.0 Cm/mV

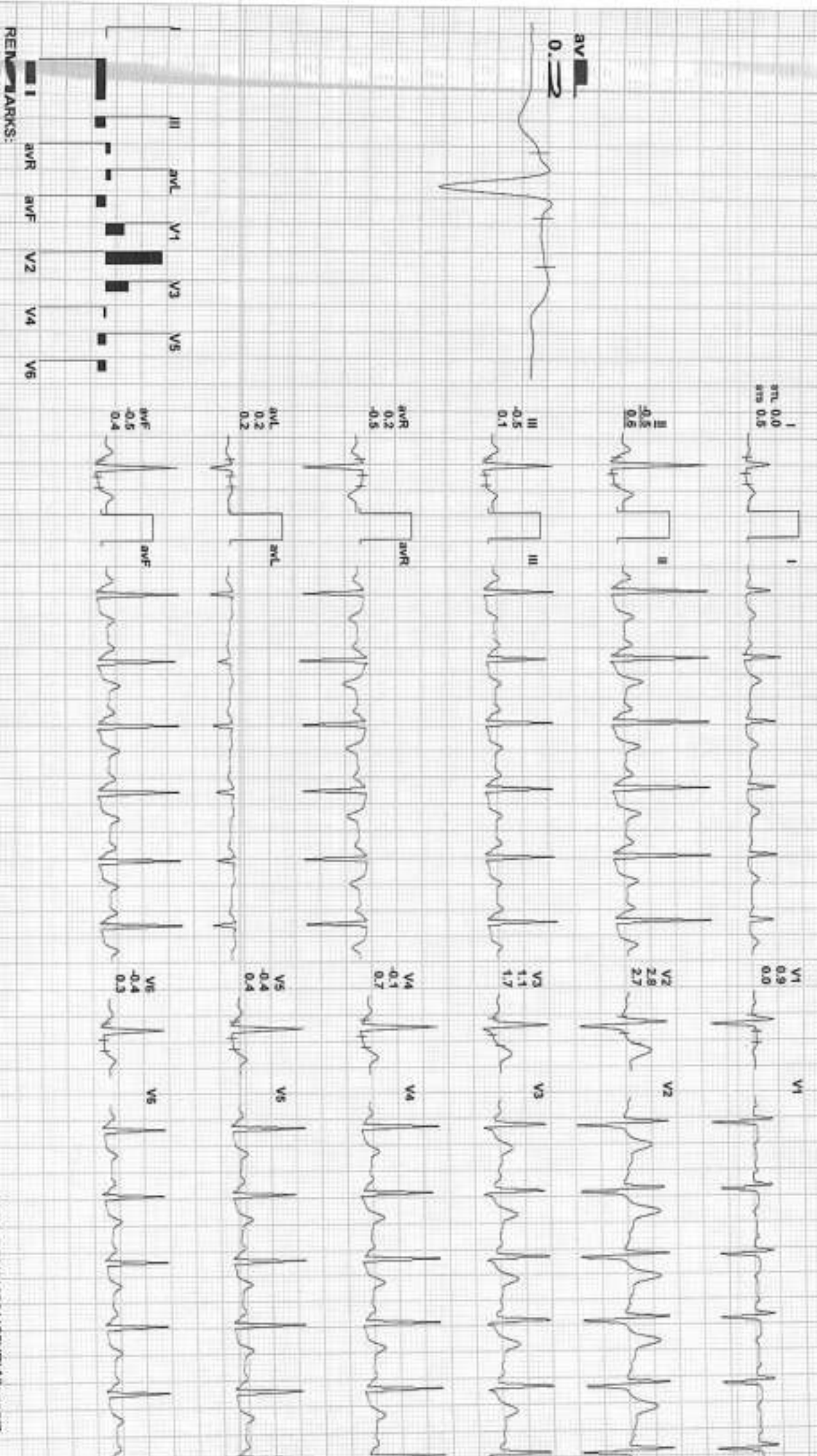



460 / MR RAVI KATARA / 35 Yrs / M / 0 Cms / 0 Kg / HR : 100

Date: 28-Oct-2023 0 : 1:14:18 PM METS: 1.0/ 100 bpm 64% of THR BP: 140/90 mmHg Combined Medians/ BLC On/ Notch On/ HF 0.05 Hz/LF 35 Hz

4X 80 ms PQRST J

ExTime: 06:16 0.0 mph, 0.0%
25 mm/Sec, 1.0 Cm/mV

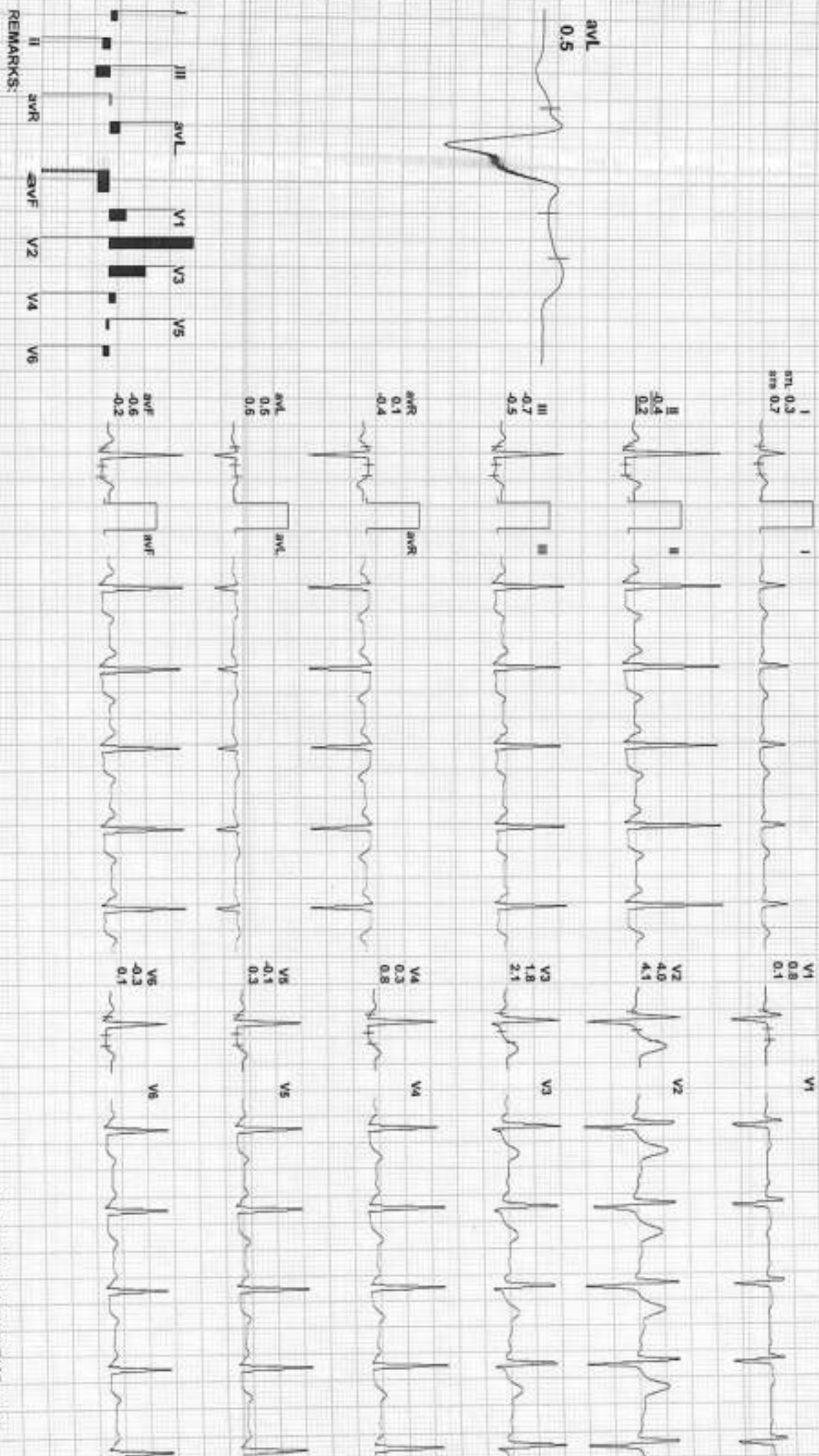

REMARKS:



46 O / MR.RAVI KATARA / 35 YRS / M / 0 Cms / 0 Kg / HR : 101

Date: 28-Oct-2023 01:14:18 PM METS: 1.0/ 101 bpm 55% of THR BP: 130/90 mmHg Combined Medians/ BLC On/ Notch On/ HF 0.05 Hz/LF 35 Hz

EXTime: 06:16 0.0 mph, 0.0%

4X 80 ms Post J

25 mm/Sec, 1.0 Cm/mV

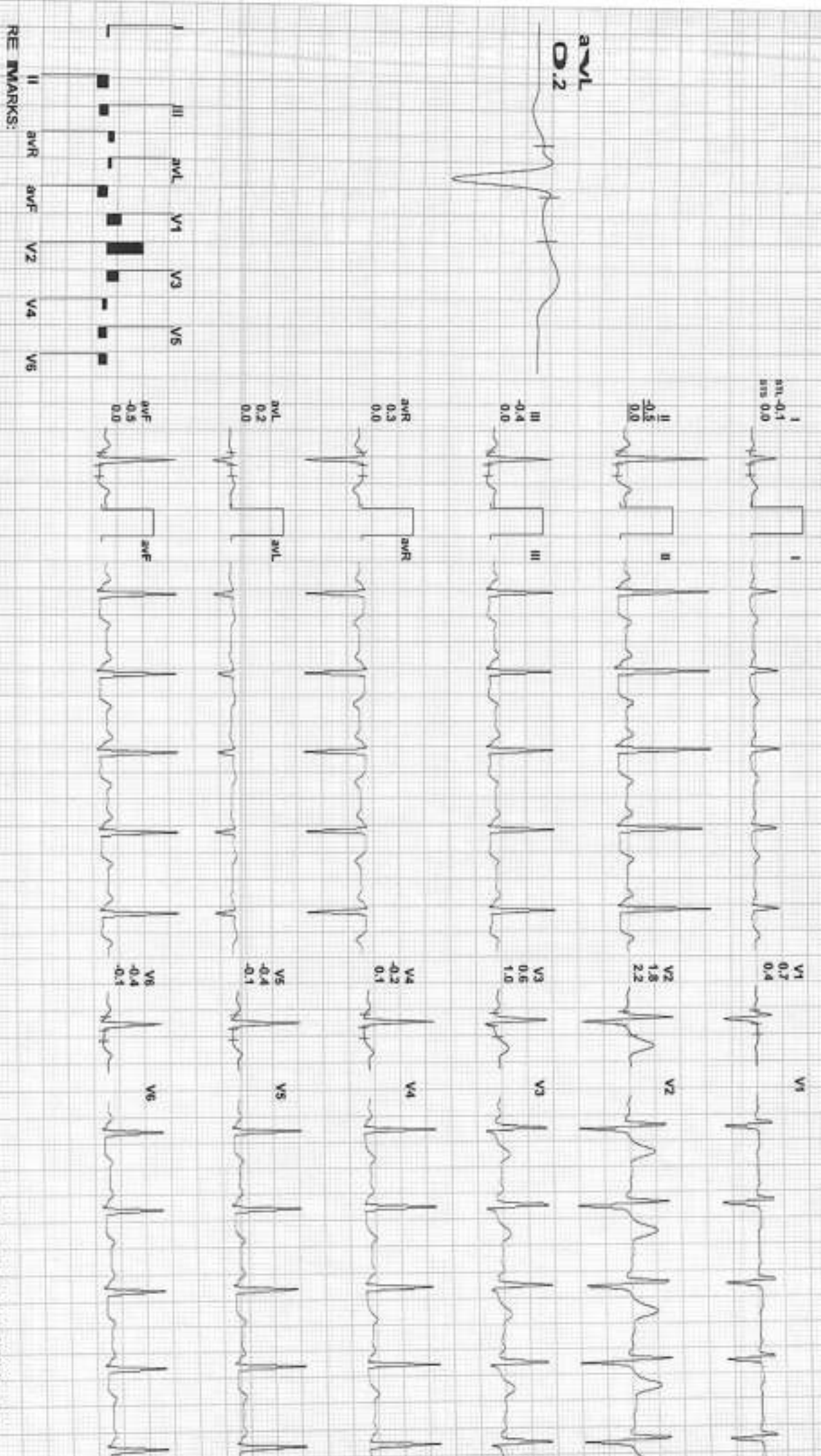

RE MARKS:



460 / MR RAVI KATARA / 35 YRS / M / 0 CMS / 0 Kg / HR : 100

Date: 28-Oct-2023 1:14:18 PM METS: 1.0/ 100 bpm 54% of THR BP: 130/90 mmHg Combined Medians/ BLC On/ Notch On/ HF: 0.05 Hz/LF: 35 Hz

AX 80 ms P set J

ExTime: 06:16 0.0 mph, 0.0% 25 mm/Sec 1.0 Cm/mV

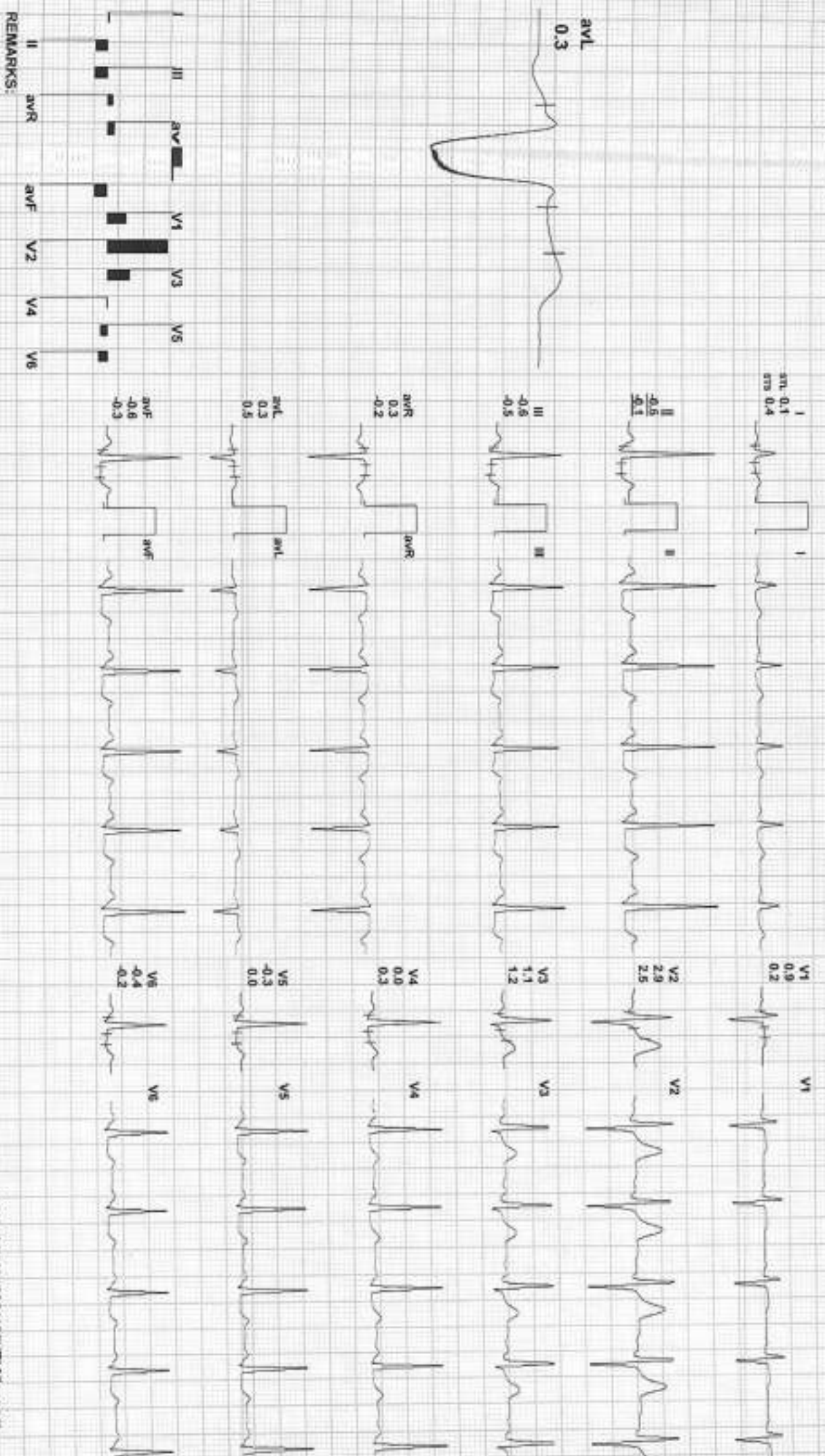

REMARKS:

Rate 61 . Age not entered, assumed to be 50 years old for purpose of ECG interpretation
 Sinus rhythm.....normal P axis, V-rate 50- 99
 PR 139 . RSR' in V1 or V2, probably normal variant.....small R' only
 QRSD 85 . Consider left ventricular hypertrophy.....(S V1/V2+R V5/V6) >3.50mV
 QT 379 . ST elev, probable normal early repol pattern.....ST elevation, age<55
 QTc 382

--AXIS--
 P 52
 QRS 56
 T 41

- ABNORMAL ECG -

12 Lead: Standard Placement Unconfirmed Diagnosis

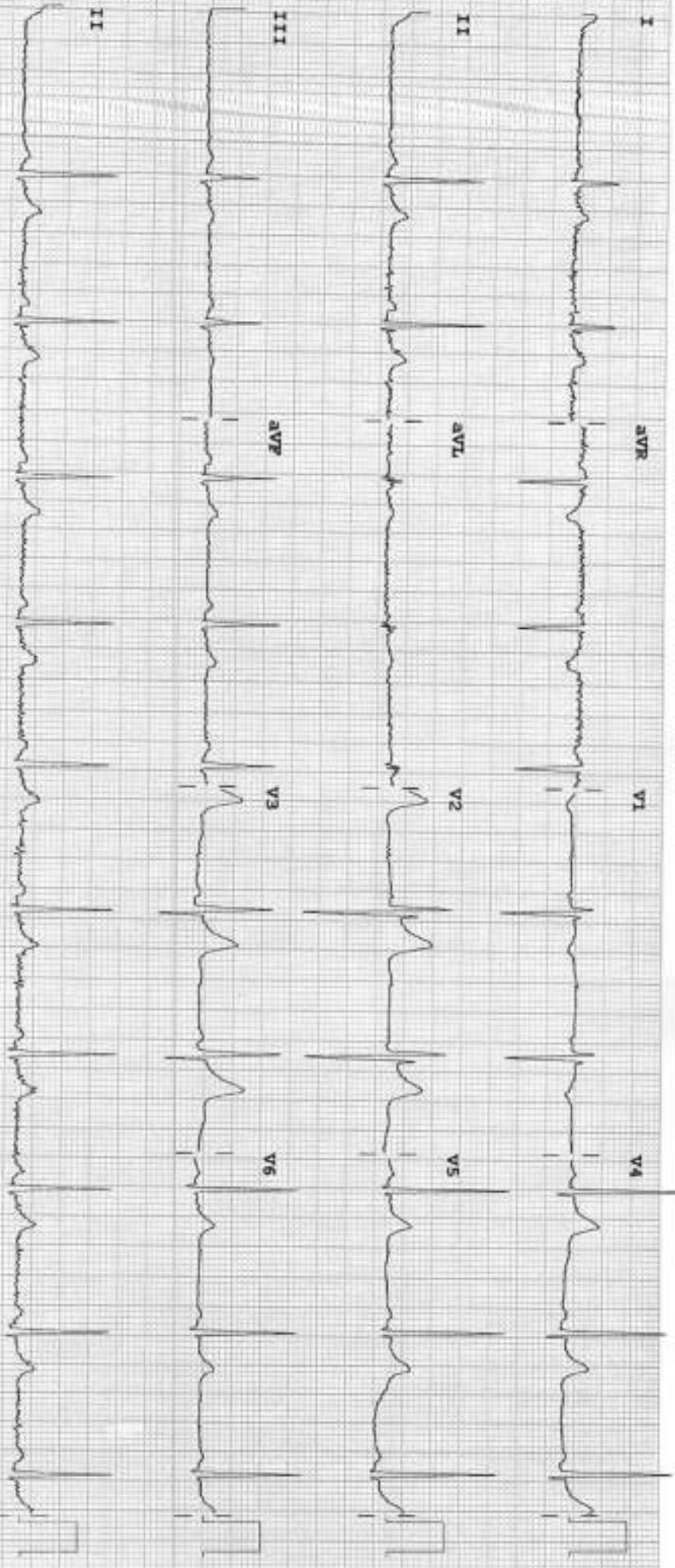

Device:

Speed: 25 mm/sec Limb: 10 mm/mV Chest: 10.0 mm/mV

F 60-0.15-100 Hz

1000 CL

P2



Aravali Hospital

332, Ambamata Scheme, Udaipur - 313 004
T: 91 294 2430222, 2431222
email : aravalihospital@yahoo.com



गुणवत्ता पूर्वक चिकित्सा सेवाओं के लिये
भारत सरकार की
क्यालिटी क्वालिटी ऑफ इण्डिया (QCI-NABH)
द्वारा प्रमाणित

| | | | |
|-------------------|---------|-------------|-----------|
| Date : 28/10/2023 | | | |
| Patient's Name : | MR RAVI | Age: 35 yrs | Sex: Male |
| Ref. By : | Dr. | | |

ULTRA SONOGRAPHY REPORT – UPPER AND LOWER ABDOMEN

- Liver** Liver is mildly enlarged and reveals bright echotexture. No focal lesion is noted in liver parenchyma. IHBR are not dilated. Portal vein measures 12 mm.
- Gall bladder** Calculus of size 14 mm in GB lumen .CBD is normal 4 mm.
- Pancreas** Pancreas is normal in size, shape, position & contour with normal homogenous echo pattern. Pancreatic duct is not dilated.
- Spleen** Spleen is normal in size, shape, position and contour with normal homogenous echo pattern. Splenic vein is not dilated.
- Kidneys** Both kidneys are normal in size, shape, position & contour with well differentiated corticomedullary junction and normal cortical thickness. Pelvicalyceal system is not dilated. No evidence of any calculi is seen. Visualized portion of ureters appears normal.
Right kidney measures 100x39 mm.
Left kidney measures 101x42 mm
- Urinary Bladder** Urinary bladder is well distended with urine & is normal in size, shape & contour with normal & smooth walls.
- Prostate** Prostate is normal in size, shape, position & contour with normal homogenous echo pattern. It reveals normal & smooth capsule. Seminal vesicles are normal.
Prostate measures 34x26x25 mm, vol-12 cc

IMPRESSION Fatty liver Grade I
Cholelithiasis

Dr. SUHAIL KHAN
MBBS, FR (Radiology)
Consultant Radiologist
(RMC- 6183)

Dr. ANAND GUPTA
MBBS, DMRE.
Consultant Radiologist
(RMC- 17548)

Note: This report is not valid for medico legal purpose
Every report needs to be correlated and interpreted clinically.
In case of any query, investigation may be repeated
The fetal gender has not been detected nor disclosed to the



Helpline : 9352 108 108

www.aravalihospital.in

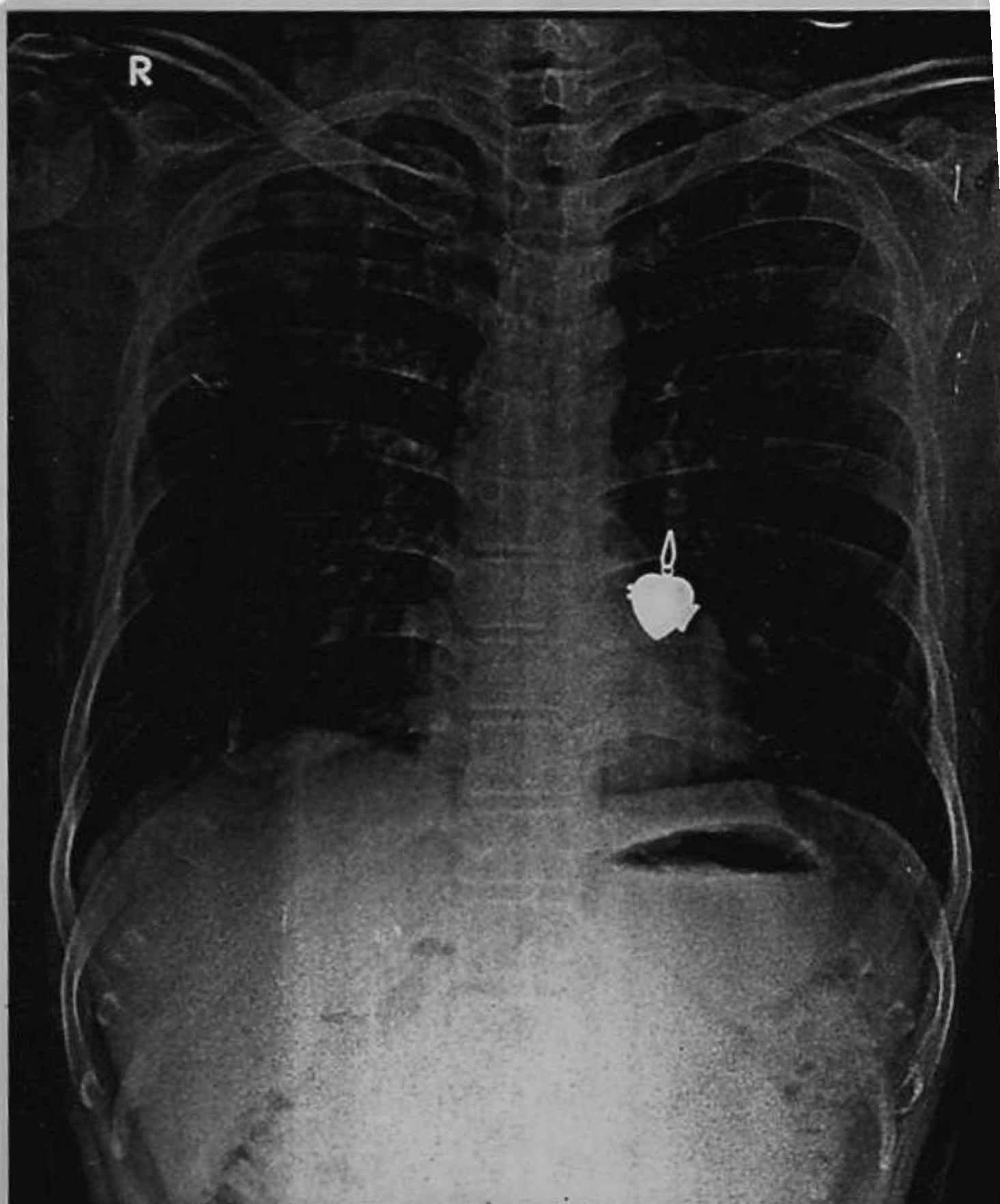

RAVI KATARA 34YRS BOB M CHEST PA 28-Oct-23 10:37 AM
ARAVALI HOSPITAL, 332 AMBAMATA SCHEME, UDAIPUR