

Yrs ___ cm ___ Kg BP ___

Vinodkumar Suresh

30/11

[Signature]

WLL

Heart Rate : 79 bpm

INTERVAL (ms)
 PR: 142 QRS: 57
 QT: 352 QTc: 409
 ST: 102

AXIS (deg)
 P : 61 QRS: 48
 T : 37

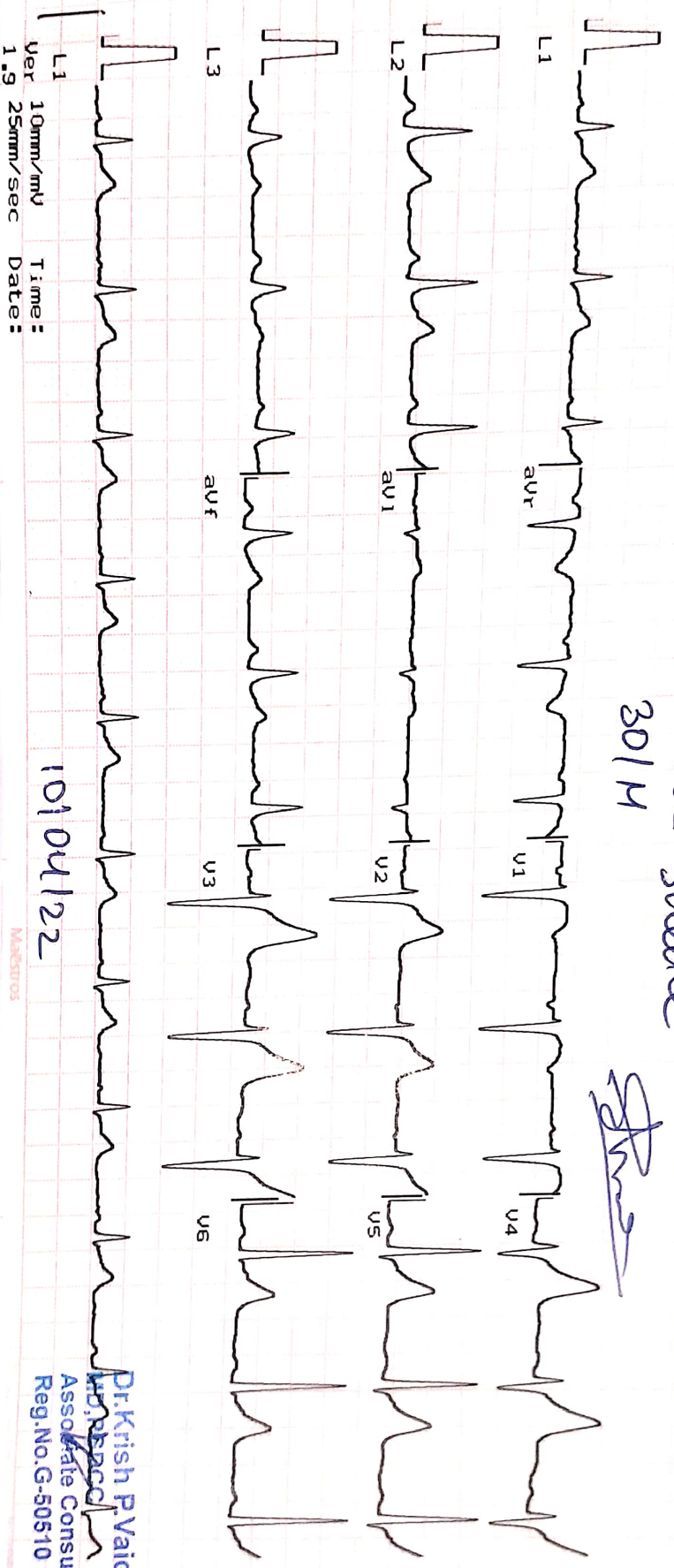

L1
 Ver 10mm/mV Time :
 1.9 25mm/sec Date :

10/04/22

Medtronic

Dr. Krish P. Vaidya
 MD, FRACP
 Associate Consultant-Cardiology
 Reg. No. G-50510

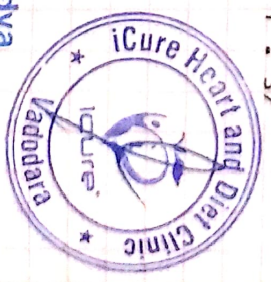

Heart & General Clinic

iCure Heart & Diet Clinic, 402, Epsilon tower, opp Pasha bhai park, Race course, Vadodara

:: PERSONAL HEALTH REPORT ::

NAME Vinodkumar Shetke DATE 10/04/22

SR. NO.
SEX. male
AGE 30 years
HEIGHT 167 cm
WEIGHT 66 kg

HISTORY

Present History : NO
 Past Illness History : NO Diabetes/Hypertension/Tuberculosis/Asthma/Epilepsy kidney stone
 Past Occupational History : NO could't be in Dec 2022
 Family History : NO Jan 16, 2022 removed medication
 Personal History : NO to 24 Jan 2022
 Addiction : NO Tobacco/Gutkha/Smoking/Alcohol

GENERAL EXAMINATION

T.P.R. : B.P. : 120/90 mm Hg :
 Pallor/Icterus/Cyanosis/Varicosity/Lymph Nodes/Thyroid/Oedema/NVE/Other : NAD

SYSTEMIC EXAMINATION

R.S. : NAD
 C.V.S. : NAD
 C.N.S. : NAD
 A.S. : NAD
 Musculo-skelet System : tingling sensation in both legs

		ACUITY OF VISION		RT EYE	LT EYE
		Without Glass	DISTANT	6/ 6	6/ 6
E.N.T. Ex.	<u>NAD</u>				
Dental Ex.		Near		6/ 6	6/ 6
Skin Ex.	<u>NAD</u>	With Glass	DISTANT	6/	6/
Psychic Ex.	<u>NAD</u>	Near		6/	6/
		COLOUR BLINDNESS <u>NAD</u>			

REMARK

ADVICE

The Worker is FIT/UNFIT for the assigned job.

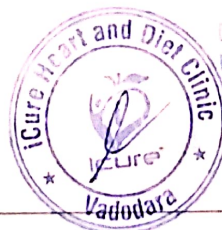

Dr. Nishu P. Vaidya
 MD, GDCC
 Associate Consultant-Cardiology
 Reg. No. G-50510
 DR. KRISH VAIDYA

भारत सरकार
GOVERNMENT OF INDIA

विनोदकुमार अशोक शेळके
Vinodkumar Ashok Shelke
जन्म तारीख/ DOB: 11/09/1992
पुरुष / MALE

8123 0954 2979

आधार-सामान्य माणसाचा अधिकार

[Handwritten Signature]





JKV LABORATORY



Name : VINODKUMAR SHELKE
Ref By : ICURE HEART & DIET CLINIC

Age/Sex : 30 Yrs./M
Date : 10/04/2022
Report ID. : 1

IMMUNOLOGY REPORT

<u>TEST</u>	<u>RESULT</u>
Material	: SERUM
<u>S. AUSTRALIA ANTIGEN TEST (HbsAg)</u>	
Result	: TEST IS NEGATIVE
Kit Used	: ELISA
<u>H.I.V.</u>	
Result	: TEST IS NEGATIVE
Kit Used	: ELISA

END OF REPORT

DR JIGAR SHAH (G23327)
M.D. Pathologist

Time : 7 a.m. to 9.00 p.m. ● Emergency 24 Hrs.

FF-5, Pancham Elite, Khodiyar Nagar, New V.I.P. Road, Vadodara-390 022.

☎ 8320343731 / 9601969303 ✉ jkvlaboratory2021@gmail.com

Text Report are subject to technical limitations & should be clinically correlated. Laboratory may be contacted whenever required.

Free Home Service



JKV LABORATORY



Name : VINODKUMAR SHELKE
Ref By : ICURE HEART & DIET CLINIC

Age/Sex : 30 Yrs./M
Date : 10/04/2022
Report ID. : 1

BIOCHEMISTRY

<u>TEST</u>	<u>RESULT</u>	<u>UNIT</u>	<u>REFERENCE INTERVAL</u>
<u>FASTING (FBS)</u>			
Blood Glucose	: 80.0	mg/dL	70 - 110 mg/dL
<u>POST-PRANDIAL</u>			
Blood Glucose	: 105.0	mg/dL	80 - 140 mg/dL

Done By Fully Auto Analyzer MIURA, A-1004

EXAMINATION OF URINE

Sample	: FASTING
<u>PHYSICAL EXAMINATION</u>	
Quantity	: 20 mL
Colour	: YELLOW
Transparency	: CLEAR
Specific Gravity	: 1.003
Reaction	: ACIDIC
Deposits	: ABSENT
<u>CHEMICAL EXAMINATION</u>	
Albumin	: NIL
Sugar	: NIL
Acetone	: ABSENT
Bile Salts	: ABSENT
Bile Pigments	: ABSENT
Urobilinogen	: NORMAL : ~ < 1.0 mg/dL
Occult Blood	: ABSENT
Nitrate	: ABSENT
<u>MICROSCOPIC EXAMINATION</u>	
Pus Cells	: 0-1 / hpf
RBC	: NIL
Epithelial Cells	: NIL
Crystals	: NIL
Amorphous Phosphate	: NIL
Cast	: NIL

DR JIGAR END OF REPORT (G23327)
M.D. Pathologist

Time : 7 a.m. to 9.00 p.m. ● Emergency 24 Hrs.

FF-5, Pancham Elite, Khodiyar Nagar, New V.I.P. Road, Vadodara-390 022.

☎ 8320343731 / 9601969303 ✉ jkvlaboratory2021@gmail.com

Text Report are subject to technical limitations & should be clinically correlated. Laboratory may be contacted whenever required.

Free Home Service

Heart & General Clinic

iCure Heart & Diet Clinic, 402, Epsilon tower, opp Pasha bhai park, Race course, Vadodara

NAME : Mr Vinodkumar Shekle	AGE: 30 Y/M	DATE : 10/02/2022
-----------------------------	-------------	-------------------

ULTRASOUND WHOLE ABDOMEN

(Screening Only)

Liver is normal in size and shows normal parenchymal reflectivity. No focal lesion is seen. Hepatic veins appear normal. There is no evidence of any dilated intra hepatic biliary radicals.

Portal Vein appears normal in diameter. **Common Bile Duct** is of normal diameter.

Gallbladder is distended with normal wall thickness. There is no evidence of gallstones. No evidence of peri-cholecystic fluid or probe tenderness.

Pancreas is normal in size and shows homogenous reflectivity. There is no evidence of any calcification or ductal dilatation.

Spleen is normal size and shows a homogenous echotexture. There is no evidence of any focal lesion.

Both Kidneys are normal in position and size. They show normal cortical reflectivity and cortico-medullary distinction. Right kidney measures 95x48mm. Left kidney measures 90x51mm. There is no evidence of renal calculi, hydronephrosis or mass seen.

Bladder is well distended and shows normal wall thickness. No evidence of intra-luminal mass or calculi.

Prostate gland is normal in size. It has smooth outlines and normal reflectivity.

There is no evidence of ascites.

No evidence of any gross bowel mass seen.

No evidence of any aorto-caval or mesenteric root lymphadenopathy.

Appendix cannot be imaged. No mass or collection in right iliac fossa.

CONCLUSION: No sonographic abnormality is seen.



**DR. MEHUL PRAJAPATI
CONSULTANT RADIOLOGIST**



Heart & General Clinic

2D Echocardiography & Color Doppler Report

iCure Heart Care, 402 -Epsilon , opp Race course tower, Vadodara

Patient Name: Mr VINODKUMAR SHEKLE Date : 08 / 04 / 2022

Age/ Gender: 30 Years, male

Ref. by Doctor: Dr. Krish Vaidya

M. Mode Study:

LA	32	IVS	10	PWD	10
AO	27	LVDs	27	LVdD	45

Doppler Study:

Mitral Valve	E: 0.60 A: 0.55
Aortic Valve	Normal
Tricuspid Valve	Normal
Pulmonary Valve	Normal

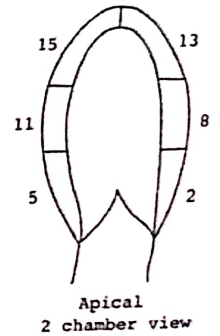
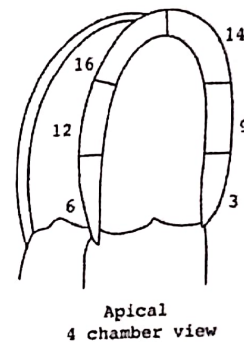

Conclusion:

- **LV Function: Normal systolic function**
- **LVEF : 63 %**
- **RWMA : NO RWMA**
- **Cardiac Chambers: Normal**
- **Diastolic function: Normal**
- **TR : No PAH: No RVSP: 15 mmhg**
- **MR/ MS : NO**
- **AR/ AS : No**
- **ASD/VSD/PDA/Co-A : NO**
- **IVC: Normal**

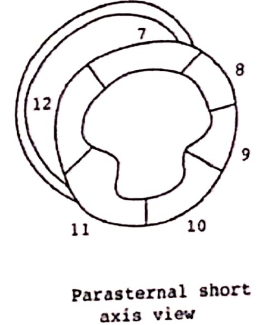
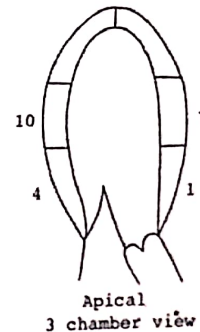

Dr. Krish P. Vaidya
MD, PGDCC
Associate Consultant-Cardiology
Reg.No.G-50510

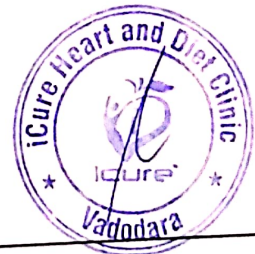

Note:
Normal 2D echo report does not rule out cardiac diseases
this report shall not be used for Medico legal purposes,
Clinical Correlation advisable.



J K V LABORATORY



FF-5, Pancham Elite, Khodiyar Nagar, New V.I.P. Road, Vadodara-390 022.
8320343731 / 9601969303 | jkvlaboratory2021@gmail.com

Patient's Name : VINODKUMAR SHELKE
Referred by : I Cure Heart & Diet Clinic
Date : 10/04/2022 16:08

Ref. No. : 538
Age : 30 Years
Sex : Male

LIVER FUNCTION TEST

Test Name	Result	Units	Biological Reference Interval
S.G.P.T. (ALT) :	33.6	U/L	30- 65
S.G.O.T. (AST) :	29.5	IU/L	[Female: 0 - 31] [Male: 0 - 35]
S. Alkaline Phosphatase :	76	IU/L	[upto 15 yrs Female 50-162] [>20 yrs Female 42 - 141] [>20 yrs Male 53 - 119]
S. Bilirubin (Total) :	0.99	mg/dl	[0.1 to 1.2]
S. Bilirubin (Direct) :	0.31	mg/dl	[0.0 to 0.3]
S. Bilirubin (Indirect) :	0.68	mg/dl	[0.0 to 0.9]
S. Proteins: (Total) :	7.52	gm/dl	[6.6 to 8.8]
S. Albumin :	4.06	gm/dl	[3.5 to 5.2]
S. Globulin :	3.46	gm/dl	[2.5 to 3.0]
A/G Ratio :	1.2		
G.G.T. : (Gamma-Glutamyl Transferase)	29.0	IU/L	[8 to 78]

DR. K. K. PATEL
MD (G-20476)
CONSULTANT PATHOLOGIST



J K V LABORATORY

FF-5, Pancham Elite, Khodiyar Nagar, New V.I.P. Road, Vadodara-390 022.
☎ 8320343731 / 9601969303M jkvlaboratory2021@gmail.com



Patient's Name : VINODKUMAR SHELKE Ref. No. : 538
Referred by : I Cure Heart & Diet Clinic Age : 30 Years
Date : 10/04/2022 16:08 Sex : Male

HBA1C [Glycosylated Haemoglobin]

Test Name	Result	Units	Biological Reference Interval
Glycosylated Haemoglobin : (HBA1C)	5.0	%	Excellent control: 4.2-6.2 Good Control : 6.3-7.2 Fair Control : 7.3-8.2 Poor Control : >8.3

Estimated Average glucose : 96.8 mg/dl

Comment *As per the new 2009 update of American Diabetes Association regarding HbA1C & Mean Blood Glucose relationship.

NOTE: This test is used to monitor diabetic patients compliance with the therapeutic regimen and long term blood glucose control. It's level is proportional to both the average blood glucose concentration and the life span of the red blood cells (RBC) in circulation. HbA1c values are free of day to day glucose fluctuations and are unaffected by exercise or recent food intake.

DR K.K. PATEL
MD (G-20476)
CONSULTANT PATHOLOGIST



J K V LABORATORY

FF-5, Pancham Elite, Khodiyar Nagar, New V.I.P. Road, Vadodara-390 022.
8320343731 / 9601969303 | jkvlaboratory2021@gmail.com



Patient's Name : VINODKUMAR SHELKE
Referred by : I Cure Heart & Diet Clinic
Date : 10/04/2022 16:08

Ref. No. : 538
Age : 30 Years
Sex : Male

THYROID FUNCTION TEST

Test Name	Result	Units	Biological Reference Interval
Serum T3 :	0.86	ng/ml	[0.60 - 1.81]
Serum T4 :	5.22	µg/dl	[4.50 - 10.90]
Serum TSH : (CHEMILUMINESCENCE)	3.052	µIU/ml	[0.55 - 4.78]

Thyroid stimulating hormone (TSH) is synthesized and secreted by the anterior pituitary in response to a negative feedback mechanism involving concentrations of FT3 (free T3) and FT4 (free T4). Additionally, the hypothalamic tripeptide, thyrotropin-releasing hormone (TRH), directly stimulates TSH production. TSH stimulates thyroid cell production and hypertrophy, also stimulate the thyroid gland to synthesize and secrete T3 and T4. Quantification of TSH is significant to differentiate primary (thyroid) from secondary (pituitary) and tertiary (hypothalamus) hypothyroidism. In primary hypothyroidism, TSH levels are significantly elevated, while in secondary and tertiary hypothyroidism, TSH levels are low.

TSH levels During Pregnancy :

- First Trimester : 0.1 to 2.5 µIU/mL
- Second Trimester : 0.2 to 3.0 µIU/mL
- Third trimester : 0.3 to 3.0 µIU/mL

Reference : Carl A. Burtis, Edward R. Ashwood, David E. Bruns. Tietz Textbook of Clinical Chemistry and Molecular Diagnostics. 5th Edition. Philadelphia: WB Saunders, 2012:2170

DR K.K. PATEL
MB (G-20476)
CONSULTANT PATHOLOGIST



J K V LABORATORY



FF-5, Pancham Elite, Khodiyar Nagar, New V.I.P. Road, Vadodara-390 022.
8320343731 / 9601969303M jkvlaboratory2021@gmail.com

Patient's Name : VINODKUMAR SHELKE
Referred by : I Cure Heart & Diet Clinic
Date : 10/04/2022 16:08

Ref. No. : 538
Age : 30 Years
Sex : Male

BIOCHEMICAL TESTS

Test Name	Result	Units	Biological Reference Interval
Blood Urea :	22.0	mg/dl	10 - 50
Creatinine :	0.72	mg/dl	0.4 - 1.5
Blood Urea Nitrogen :	10.3	mg/dl	0 - 18
Uric Acid :	5.30	mg/dl	3.4 - 7.0

DR. K. K. PATEL
MD (G-20476)
Reg.
CONSULTANT PATHOLOGIST



J K V LABORATORY

FF-5, Pancham Elite, Khodiyar Nagar, New V.I.P. Road, Vadodara-390 022.
8320343731 / 9601969303M jkvlaboratory2021@gmail.com



Patient's Name : VINODKUMAR SHELKE
Referred by : I Cure Heart & Diet Clinic
Date : 10/04/2022 16:08

Ref. No. : 538
Age : 30 Years
Sex : Male

LIPID PROFILE

Test Name	Result	Units	Biological Reference Interval
Cholesterol :	144.3	mg/dl	Desirable level/low risk : < 200 Borderline level/moderate risk : 200-250 Elevated level/ high risk : > 250
Triglyceride :	94.0	mg/dl	Normal : <150 Borderline high :150-200 High : > 200
HDL Cholesterol :	56.4	mg/dl	Desirable level/low risk : >60 Borderline level/moderate risk : 35-60 Elevated level/ high risk : <35
LDL Cholesterol :	69.1	mg/dl	Desirable level/low risk : <130 Borderline level/moderate risk : 130-159 Elevated level/ high risk : >159
VLDL :	18.8	mg/dl	Upto 34
Chol./HDL Ratio :	2.6		
LDL/HDL Ratio :	1.2		Desirable level/low risk : 0.5-3.0 Borderline level/moderate risk : 3.0-6.0 Elevated level/ high risk : >6.0
Total Lipids :	582.6	mg/dl	400 - 1000



DR K K PATEL

MD (G-20176)

CONSULTANT PATHOLOGIST



JKV LABORATORY



FF-5, Pancham Elite, Khodiyar Nagar, New V.I.P. Road, Vadodara-390 022.
8320343731 / 9601969303M jkvlaboratory2021@gmail.com

Patient's Name : VINODKUMAR SHELKE
Referred by : I Cure Heart & Diet Clinic
Date : 10/04/2022 16:08

Ref. No. : 538
Age : 30 Years
Sex : Male

HEMOGRAM

Test Name	Result	Units	Biological Reference Interval
Hemoglobin :	16.3	g/dl	[13.0-18.0]
Total RBC Count :	5.75	mill/cmm	[4.7-6.0]
<u>Blood Indices</u>			
P.C.V :	50.4	%	[42-52]
M.C.V. :	87.65	femtolitre	[78-100]
M.C.H. :	28.35	pg	[27-31]
M.C.H.C. :	32.3	g/dl	[32-36]
R.D.W. :	13.3	%	[11.5-14.0]
Total WBC Count :	6760	/cmm	[4000-10000]
Platelet Count :	237000	/cmm	150000-450000
<u>Differential WBC Count</u>			
Polymorphs :	50	%	[60 - 70]
Lymphocytes :	44	%	[20 - 40]
Eosinophils :	02	%	[1 - 4]
Monocytes :	04	%	[2 - 6]
Basophils :	00	%	[0 - 1]
MPV :	10.4		
PDW-CV :	12.8		
PDW-SD :	15.9		
PCT :	0.24		
P-LCR :	30.8		
<u>Erythrocyte Sedimentation Rate</u> [Modified Westergren]			
After 1 hour :	05	mm	[M: 1 - 7 / F: 3 - 12]

DR K K PATEL
MD (G-20476)
CONSULTANT PATHOLOGIST

