

LETTER OF APPROVAL / RECOMMENDATION

To,

The Coordinator,  
Mediwheel (Arcofemi Healthcare Limited)  
Helpline number: 011- 41195959

Dear Sir / Madam,

**Sub: Annual Health Checkup for the employees of Bank of Baroda**

This is to inform you that the following employee wishes to avail the facility of Cashless Annual Health Checkup provided by you in terms of our agreement.

PARTICULARS	EMPLOYEE DETAILS
NAME	MR. SINGH RAHUL
EC NO.	171536
DESIGNATION	FINANCIAL INCLUSION
PLACE OF WORK	SULTANPUR,RO SULTANPUR
BIRTHDATE	16-06-1987
PROPOSED DATE OF HEALTH CHECKUP	18-03-2023
BOOKING REFERENCE NO.	22M171536100048906E

This letter of approval / recommendation is valid if submitted along with copy of the Bank of Baroda employee id card. This approval is valid from **15-03-2023** till **31-03-2023** The list of medical tests to be conducted is provided in the annexure to this letter. Please note that the said health checkup is a **cashless facility** as per our tie up arrangement. We request you to attend to the health checkup requirement of our employee and accord your top priority and best resources in this regard. The EC Number and the booking reference number as given in the above table shall be mentioned in the invoice, invariably.

We solicit your co-operation in this regard.

Yours faithfully,

Sd/-

**Chief General Manager**  
**HRM Department**  
**Bank of Baroda**

(Note: This is a computer generated letter. No Signature required. For any clarification, please contact Mediwheel (Arcofemi Healthcare Limited))

  
**Dr. Pawan Kumar Singh**  
M.B.B.S., DNB (Medicine)  
UPMCI-61330  
Director & Consultant Physician  
JFK Clinic & Diagnostics  
(A Unit of JPK Hospitals & Trauma Centre Pvt. Ltd.)



भारत सरकार  
GOVERNMENT OF INDIA



Rahul Singh  
Date of Birth/DOB: 16/06/1987  
Male/ MALE



6991 0991 0223

**MERA AADHAAR, MERI PEHCHAN**



भारतीय विशिष्ट पहचान प्राधिकरण  
UNIQUE IDENTIFICATION AUTHORITY OF INDIA

Address :

S/O Jitendra Pratap Singh, House No.306,  
Khushal Nagar, Sector A, Badalapur Lamhi  
Sarnath, Varanasi, Varanasi,  
Uttar Pradesh - 221007



1947  
1800 300 1947

help@uidai.gov.in

www.uidai.gov.in

P.O. Box No. 1947,  
Bengaluru-560 001

*Dr. Pawan Kumar Singh*

M.B.B.S., DNB (Medicine)  
UPMCI-61330

Director & Consultant Physician  
JFK Clinic & Diagnostics  
(A Unit of JPK Hospitals & Trauma Centre Pvt. Ltd.)

 बैंक ऑफ़ बड़ोदा  
Bank of Baroda

नाम - राहुल सिंह  
Name - RAHUL SINGH

कर्मचारी कूट नं - 171536  
E.C.No. - 171536

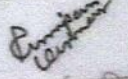
  
जारीकर्ता प्राधिकारी  
Issuing Authority

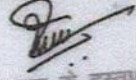
  
  
धारक के हस्ताक्षर  
Signature of Holder



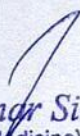

  
**Dr. Pawan Kumar Singh**  
M.B.B.S., DNB (Medicine)  
UPMCI-61430  
Director & Consultant Physician  
JFK Clinic & Diagnostics  
(A Unit of JPK Hospitals & Trauma Centre Pvt. Ltd.)

MR Pawan Singh

18.03.2023 8:31:11  
JPK CLINIC AND DIAGNOSTICS  
NORMAL COMPOUND SUPER MARKET  
SULTANPUR

Location:  
Room:  
Order Number:  
Indication:  
Medication 1:  
Medication 2:  
Medication 3:

63 bpm  
-- / -- mmHg

QRS : 78 ms  
QT / QTcBaz : 384 / 392 ms  
PR : 146 ms  
P : 86 ms  
RR / PP : 952 / 952 ms  
P / QRS / T : 36 / 16 / 17 degrees

Normal sinus rhythm  
Normal ECG

Technician:  
Ordering Ph: DR. J. P. SINGH  
Referring Ph.  
Attending Ph.

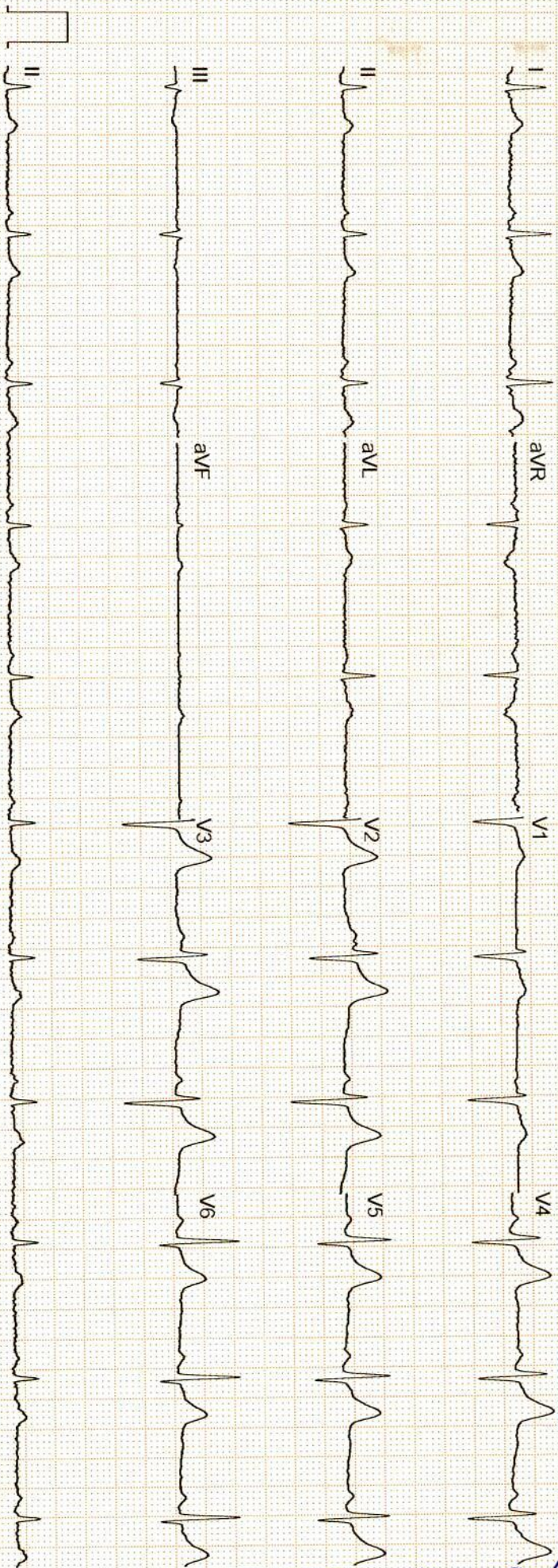

Dr. Pawan Kumar Singh  
M.B.B.S., DNB (Medicine)  
UPMCI-61330  
Director & Consultant Physician  
JPK Clinic & Diagnostics  
(A Unit of JPK Hospitals & Trauma Centre Pvt. Ltd.)

GE MAC2000 1.1 12SL™ V241

25 mm/s 10 mm/mV

ADS 0.56-20 Hz 50 Hz

4X2.5X3\_25\_R1

Unconfirmed

1/1



सर्वे सन्तु निरामया

# राज डायग्नोस्टिक एण्ड मेडीकेयर

डिजिटल एक्सरे, पैथॉलाजी, अल्ट्रासाउण्ड

ठाकुर प्रसाद काम्प्लेक्स, निकट NY माल, गल्ला मण्डी मोड़, जिला अस्पताल रोड-सुलतानपुर

Report No : 17,750  
 Patient Name : Mr. RAHUL SINGH  
 Age (Y-M-D) : 35 - 0 - 0  
 Sex : Male  
 Referred By : DHS



Bill No. / Day Sr.: 3/18/2023 12  
 Receiving Date : 3/18/2023 12  
 Reporting Date :

## X-RAY CHEST P.A.

TRACHEA- : Trachea is central,  
 CARDIAC SHADOW- : The cardiac size and silhouette is normal.  
 ANGLES- : Both costophrenic angles are clear.  
 PARENCHYMA- : Both lung fields are clear & have normal volume bronchovascular pattern.  
 C / T RATIO- : Normal  
 MEDIASTINUM- : no mediastinal shift is seen.  
 DOME OF DIAPHRAGM- : Both domes of the diaphragm are normal in position, outline & curvature.  
 IMPRESSION- : NORMAL FINDING

सर्वे सन्तु निरामया

*Dr. Pawan Kumar Singh*  
 M.B.B.S., DNB (Medicine)  
 UPMCI-61330  
 Director & Consultant Physician  
 JFK Clinic & Diagnostics  
 (A Unit of JPK Hospitals & Trauma Centre Pvt. Ltd.)

*Dr. Amit Kumar*  
 M.B.B.S. MS  
 Reg.No.-29176

*Dr. Amit Kumar*  
 (Sonologist.)



Timings : 8.30 AM to 7.30 PM, Sunday, 9.00 AM to 2.00 PM.

This is Profession opinion clinicians are requested to correlate pathological finding with clinical feature.  
 If there is any doubt please repeat test free of cost.

{ NOT FOR MEDICO LEGAL PURPOSE }



सर्वे सन्तु निरामया

# राज डायग्नोस्टिक एण्ड मेडीकेयर

डिजिटल एक्सरे, पैथॉलाजी, अल्ट्रासाउण्ड

ठाकुर प्रसाद काम्प्लेक्स, निकट NY माल, गल्ला मण्डी मोड़, जिला अस्पताल रोड-सुलतानपुर

Report No : 17,749  
 Patient Name : Mr. RAHUL SINGH  
 Age (Y-M-D) : 35 - 0 - 0  
 Sex : Male  
 Referred By : DHS



Bill No. / Day Sr.: 18-Mar-23 12  
 Receiving Date : 18-Mar-23 12  
 Reporting Date :

## ULTRASONOGRAPHIC FINDINGS OF WHOLE ABDOMEN MALE.

<b>LIVER</b>	: Liver is normal in size and echogenicity . No focal or diffuse mass lesion seen.No IHBD dilatation seen.
<b>GALL BLADDER</b>	: Gall bladder is normal in distension & shows echofree lumen. Wall thickness is within normal limit. No obvious GB calculus / sludgeness noted.
<b>PV/CBD</b>	: Portal vein and CBD are normal in their course and calibre.
<b>PANCREAS</b>	: Pancreas is normal in size, contour & echotexture.
<b>SPLEEN.</b>	: Spleen is normal in size mm and echogenicity. No focal or diffuse mass lesion seen.
<b>KIDNEYS</b>	: Both kidneys are normal in size, contour and echopattern. Cortico medullary differentiation is normally preserved. No calculus or mass lesion is seen.No hydronephrosis is seen.
<b>URETER</b>	: B/L ureters are normally visualized.
<b>U.BLADDER</b>	: Urinary Bladder is normal in wall thickness with evidence of anechoic lumen. No calculi or mass lesion seen.
<b>PROSTATE</b>	: Prostate is normal in size,shape & echo-texture. No mass lesion is seen .
<b>POST VOID</b>	: Not done.
<b>BOWEL</b>	: Gaseous Bowel loops are normal in calibre & wall thickness.No dilated loops are seen.No ascitis or fluid collection seen in abdominal cavity. No obvious lymphadenopathy noted.
<b>IMPRESSION</b>	: <b>NORMAL FINDINGS</b>

*Dr. Pawan Kumar Singh*  
 M.B.B.S., DNB (Medicine)  
 UPMCI-61330  
 Director & Consultant Physician  
 JFC Clinic & Diagnostics  
 (A Unit of JPK Hospitals & Trauma Centre Pvt. Ltd.)

*Dr. Amit Kumar*  
 M.B.B.S. MS

Reg.No.-29176

*Dr. Amit Kumar*  
 (Sonologist.)



**Timings : 8.30 AM to 7.30 PM, Sunday, 9.00 AM to 2.00 PM.**

This is Profession opinion clinicians are requested to correlate pathological finding with clinical feature.  
 If there is any doubt please repeat test free of cost.

{ NOT FOR MEDICO LEGAL PURPOSE }

# JPK CLINIC & DIAGNOSTICS

( A unit of JPK Hospitals & Trauma Center Pvt. Ltd. )

An ISO 9001:2015 Certified Center

Super Market, Sultanpur -228 001 (U.P.)

Ph. : 05362-241192, 9196008963

www.jpkhospitals.com



Patient ID : 044266  
Name : Mr. RAHUL SINGH  
Age/Gender : 35Y/M  
Date/Time : 19-03-2023/11:09  
Referred By : SELF

INVESTIGATION	RESULT	REFERENCE RANGE
<b>BIO-CHEMISTRY</b>		
<b>Lipid Profile</b>		
LRN-009390 <b>Total Cholesterol</b>	168.5 mg/dl	Desirable < 200 mg/dL Borderline 200-239 mg/dL High > 240 mg/dL
<b>Triglycerides</b>	124.1 mg/dL	Normal < 150 mg/dL Borderline High 150-199 mg/dL High 200-499 mg/dL Very high > 500 mg/dL
<b>HDL</b>	55.8 mg/dL	Low < 40 mg/dL Normal 40 -60 mg/dL High > 60 mg/dL
<b>LDL</b>	91.1 mg/dL	Optimal <100 mg/dL Near Optimal 100-129 mg/dL Borderline high 130-159 mg/dL High 160-189 mg/dL Very high >190 mg/dL
<b>VLDL</b>	24.8 mg/dL	15-30 mg/dL Desirable < 20 mg/dL Borderline High 21-39 mg/dL High > 40 mg/dL
<b>TC/HDL Ratio</b>	3.0	( Less than 5.0 )
<b>LDL/HDL</b>	1.6	UPTO 3.5
Sample Collection Time 19 Mar 2023 / 11:31 Result Approval Time 20 Mar 2023 / 18:06		
<b>Post Prandial Blood Glucose</b>		
LRN-009389 <b>Post Prandial Blood Glucose</b>	93.0 mg/dL	90 - 140 mg/dL
Sample Collection Time 19 Mar 2023 / 11:31 Result Approval Time 20 Mar 2023 / 17:53		
<b>HbA1C</b>		
LRN-009391 <b>Glycosylated Haemoglobin</b>	4.6 %	4-6% - NON-DIABETIC 6-7% - GOOD CONTROL

*Rakesh*

Rakesh Sharma  
Lab Technician

*Dr. Pawan Kumar Singh*

M.B.B.S., DNB (Medicine)  
UPMCI-61330  
Director & Consultant Physician  
JPK Clinic & Diagnostics  
(A Unit of JPK Hospitals & Trauma Centre Pvt. Ltd.)

*Dr. SHIWANGI*

MBBS, DCP (DNB)  
Consultant Pathologist  
JPK Clinic & Diagnostics  
(A Unit of JPK Hospitals & Trauma Center Pvt. Ltd.)

This is an Electronically Generated Report. This report is based on the specimen/s received. The report may need to be correlated clinically as laboratory

**Facilities Available**

- ECG
- PFT
- Endoscopy
- Hematology
- Biochemistry
- Microbiology
- FNAC
- Histopathology
- Sample Collection from Home & Online Delivery of Reports
- ABP
- TMT
- Echocardiography
- Ultrasound



Patient ID : 044266  
 Name : Mr. RAHUL SINGH  
 Age/Gender : 35Y/M  
 Date/Time : 19-03-2023/11:09  
 Referred By : SELF

INVESTIGATION	RESULT	REFERENCE RANGE
---------------	--------	-----------------

		7-8% - FAIR CONTROL >8% - ACTION SUGGESTED
--	--	---

Sample Collection Time 19 Mar 2023 / 11:31  
 Result Approval Time 20 Mar 2023 / 18:06

LRN-009389	<b>Uric Acid</b>	
<b>Uric Acid</b>	5.4 mg/dL	Male 4.0-8.5 mg/dL Female: 2.7-7.3 mg/dL

Sample Collection Time 19 Mar 2023 / 11:31  
 Result Approval Time 20 Mar 2023 / 17:53

LRN-009390	<b>Liver Function Test (LFT)</b>	
<b>Bilirubin Total</b>	0.54 mg/dL	10.0 - 14.0 mg/dL 3-5 Days (Premature) 4.0 - 8.0 mg/dL 3-5 Days (Full Term) 0.0 - 1.0 mg/dL (Adult)
<b>Bilirubin Direct</b>	0.25 mg/dL	0.0 - 0.2 mg/dL
<b>Bilirubin Indirect</b>	0.29 mg/dL	0.0 - 0.8 mg/dL
<b>SGOT</b>	36.9 U/L	upto 40 U/L (Males) upto 32 U/L (Females)
<b>SGPT</b>	24.7 U/L	upto 41 U/L (Males) upto 33 U/L (Females)
<b>Alkaline Phosphatase</b>	87.4 U/L	UPTO 125 U/L
<b>Total Protein</b>	6.95 g/dL	6.0 - 8.0 g/dL
<b>Albumin</b>	4.28 g/dL	3.5 - 5.2 g/dL
<b>Globulin</b>	2.67 g/dL	1.5 - 3.0 g/dL
<b>A/G</b>	2.6	1 - 2

Sample Collection Time 19 Mar 2023 / 11:31  
 Result Approval Time 20 Mar 2023 / 18:06

LRN-009389	<b>Gamma Glutamyl transferase (GGT)</b>	
<b>GGT</b>	23.6 U/L	5-36 U/L (Female) 8-61 U/L (Male)

Sample Collection Time 19 Mar 2023 / 11:31

 Rakesh Sharma Lab Technician	 <b>Dr. Pawan Kumar Singh</b> M.B.B.S., DNB (Medicine) UPMCI-61330 Director & Consultant Physician JPK Clinic & Diagnostics (A Unit of JPK Hospitals & Trauma Centre Pvt. Ltd.)	 <b>Dr. SHIWANGI</b> MBS, DCP. (DNB) Consultant Pathologist JPK Clinic & Diagnostics (A Unit of JPK Hospitals & Trauma Center Pvt. Ltd.)
---	--	--

This is an Electronically Generated Report. This report is based on the specimen/s received. The report may need to be correlated clinically as laboratory

**Facilities Available**

- ECG
- PFT
- Endoscopy
- Hematology
- Biochemistry
- Microbiology
- FNAC
- Histopathology
- Sample Collection from Home & Online Delivery of Reports
- ABP
- TMT
- Echocardiography
- Ultrasound





Patient ID : 044266  
Name : Mr. RAHUL SINGH  
Age/Gender : 35Y/M  
Date/Time : 19-03-2023/11:09  
Referred By : SELF

INVESTIGATION	RESULT	REFERENCE RANGE
Result Approval Time 20 Mar 2023 / 17:53		
LRN-009389	<b>PSA Total</b>	
<b>PSA TOTAL</b>	0.25 ng/mL	<4.00 ng/mL
Sample Collection Time 19 Mar 2023 / 11:31 Result Approval Time 20 Mar 2023 / 17:53		
LRN-009389	<b>Fasting blood sugar</b>	
<b>Fasting Blood Sugar</b>	108.0 mg/dL	70-110 mg/dl
Sample Collection Time 19 Mar 2023 / 11:31 Result Approval Time 20 Mar 2023 / 17:53		
LRN-009390	<b>Blood Urea Nitrogen (BUN)</b>	
<b>Blood Urea Nitrogen (BUN)</b>	11.0 mg/dL	5-18 mg/dL Infant/Child 6-20 mg/dL Adult 8-23 mg/dL Adult >60Yr
Sample Collection Time 19 Mar 2023 / 11:31 Result Approval Time 20 Mar 2023 / 17:53		
LRN-009389	<b>Serum Creatinine</b>	
<b>Serum Creatinine</b>	0.8 mg/dL	Male 0.9-1.3 mg/dL Female 0.6-1.1 mg/dL
Sample Collection Time 19 Mar 2023 / 11:31 Result Approval Time 20 Mar 2023 / 17:53		

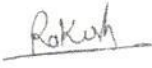

Rakesh Sharma  
Lab Technician

  
**Dr. Pawan Kumar Singh**  
M.B.B.S., DNB (Medicine)  
UPMCI-61330  
Director & Consultant Physician  
JPK Clinic & Diagnostics  
(A Unit of JPK Hospitals & Trauma Centre Pvt. Ltd.)

  
**Dr. SHIWANGI**  
MBBS, DCP. (DNB)  
Consultant Pathologist  
JPK Clinic & Diagnostics  
(A Unit of JPK Hospitals & Trauma Center Pvt. Ltd.)

This is an Electronically Generated Report. This report is based on the specimen/s received. The report may need to be correlated clinically as laboratory

**Facilities Available**

- ECG
- PFT
- Endoscopy
- Hematology
- Biochemistry
- Microbiology
- FNAC
- Histopathology
- Sample Collection from Home & Online Delivery of Reports
- ABP
- TMT
- Echocardiography
- Ultrasound

# JPK CLINIC & DIAGNOSTICS

(A unit of JPK Hospitals & Trauma Center Pvt. Ltd.)

An ISO 9001:2015 Certified Center

Super Market, Sultanpur -228 001 (U.P.)

Ph. : 05362-241192, 9196008963

www.jpkhospitals.com



An ISO 9001:2015 Certified Center

Patient ID : 044266  
Name : Mr. RAHUL SINGH  
Age/Gender : 35Y/M  
Date/Time : 19-03-2023/11:09  
Referred By : SELF

## INVESTIGATION

## RESULT

## REFERENCE RANGE

LRN-009387

### HAEMATOLOGY

#### Erythrocyte sedimentation Rate (ESR)

Erythrocyte sedimentation Rate (ESR)

10 mm/hr

Male : 0 - 10 mm/hr

Female : 0 - 20 mm/hr

Sample Collection Time 19 Mar 2023 / 11:31

Result Approval Time 20 Mar 2023 / 17:50

LRN-009388

#### Blood grouping and Rh typing

Blood Group

A

RH Typing

POSITIVE (+)

Sample Collection Time 19 Mar 2023 / 11:31

Result Approval Time 20 Mar 2023 / 17:50

LRN-009386

#### Complete Blood Count

Haemoglobin

14.7 g/dL

13-18g/dL(>15yr Adult Male)

12-15g/dL(>15yrAdult Female)

WBC Count

6250

4000-11,000/cumm

Differential Count

Neutrophils

63 %

40-75 %

Lymphocytes

32 %

20-45 %

Eosinophils

01 %

01-08 %

Monocytes

04 %

02-10 %

Basophils

00 %

00-01 %

RBC Count

4.77 million/cumm

4.5-6.0 million/cumm (Male)

4.0-5.5 million/cumm (Female)

PCV

41.1 %

40-54 % (>15yr Adult Male)

34-48 % (>15yr Adult Female)

MCV

86.3 fl

75-95 fl

MCH

30.8 pg

26-32 pg

MCHC

35.7 %

30-35%

Platelet Count

110000 cells/cumm

150000 - 400000 cells/cumm

Mean Platelet Volume(MPV)

11.1 fL

7.5-11.5 fL

RDW-CV

13.0 %

11-16 %

*Rakesh*

Rakesh Sharma  
Lab Technician

*Dr. Pawan Kumar Singh*  
M.B.B.S., DNB (Medicine)  
UPMCI-61330  
Director & Consultant Physician  
JPK Clinic & Diagnostics  
(A Unit of JPK Hospitals & Trauma Centre Pvt. Ltd.)

*Dr. SHIWANGI*  
MBS, DCP. (DNB)  
Consultant Pathologist  
JPK Clinic & Diagnostics  
(A Unit of JPK Hospitals & Trauma Center Pvt. Ltd.)

This is an Electronically Generated Report. This report is based on the specimen/s received. The report may need to be correlated clinically as laboratory

Facilities Available

- ECG
- PFT
- Endoscopy
- Hematology
- Biochemistry
- Microbiology
- FNAC
- Histopathology
- Sample Collection from Home & Online Delivery of Reports
- ABP
- TMT
- Echocardiography
- Ultrasound

# JPK CLINIC & DIAGNOSTICS

(A unit of JPK Hospitals & Trauma Center Pvt. Ltd.)

An ISO 9001:2015 Certified Center

Super Market, Sultanpur -228 001 (U.P.)

Ph. : 05362-241192, 9196008963

www.jpkhospitals.com



Patient ID : 044266  
Name : Mr. RAHUL SINGH  
Age/Gender : 35Y/M  
Date/Time : 19-03-2023/11:09  
Referred By : SELF

INVESTIGATION	RESULT	REFERENCE RANGE
---------------	--------	-----------------

RDW-SD	44.8 %	35-56 %
--------	--------	---------

Sample Collection Time 19 Mar 2023 / 11:31

Result Approval Time 20 Mar 2023 / 17:50



Rakesh Sharma  
Lab Technician

  
Dr. Pawan Kumar Singh

M.B.B.S., DNB (Medicine)  
UPMCI-61330  
Director & Consultant Physician  
JPK Clinic & Diagnostics  
(A Unit of JPK Hospitals & Trauma Centre Pvt. Ltd.)

  
Dr. SHIWANGI

MBBS, DCP. (DNB)  
Consultant Pathologist  
JPK Clinic & Diagnostics  
(A Unit of JPK Hospitals & Trauma Center Pvt. Ltd.)

This is an Electronically Generated Report. This report is based on the specimen/s received. The report may need to be correlated clinically as laboratory

**Facilities Available**

- ECG
- PFT
- Endoscopy
- Hematology
- Biochemistry
- Microbiology
- FNAC
- Histopathology
- Sample Collection from Home & Online Delivery of Reports
- ABP
- TMT
- Echocardiography
- Ultrasound



Patient ID : 044266  
 Name : Mr. RAHUL SINGH  
 Age/Gender : 35Y/M  
 Date/Time : 19-03-2023/11:09  
 Referred By : SELF

INVESTIGATION	RESULT	REFERENCE RANGE
---------------	--------	-----------------

LRN-009392

**Clinical Pathology**  
**URINE - ROUTINE/MICROSCOPY**

**PHYSICAL EXAMINATION**

Quantity in ml	20 ML
Urine Color	PALE YELLOW
Reaction	ACIDIC

**CHEMICAL EXAMINATION**

Leukocytes	NEGATIVE
Nitrite	NEGATIVE
Urobilinogen	NEGATIVE
pH	6.0
Blood	NEGATIVE
Sp.Gravity	1.025
Ketone	NEGATIVE
Bilirubin	NEGATIVE
Glucose	NEGATIVE
Protein	NEGATIVE

**MICROSCOPIC EXAMINATION**

Epithelial Cells	2-3/HIGH POWER FIELD
RBC	NIL
Pus Cells	OCCASIONAL
Casts	NOT SEEN
Crystals	NOT SEEN

Sample Collection Time 19 Mar 2023 / 11:31  
 Result Approval Time 20 Mar 2023 / 17:34

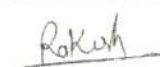
  
 Rakesh Sharma  
 Lab Technician

  
**Dr. Pawan Kumar Singh**  
 M.B.B.S., DNB (Medicine)  
 UPMCI-61330  
 Director & Consultant Physician  
 JPK Clinic & Diagnostics  
 (A Unit of JPK Hospitals & Trauma Centre Pvt. Ltd.)

**Dr. SHIWANGI**  
 MBBB, DCP. (DNB)  
 Consultant Pathologist  
 JPK Clinic & Diagnostics  
 (A Unit of JPK Hospitals & Trauma Center Pvt. Ltd.)

This is an Electronically Generated Report. This report is based on the specimen/s received. The report may need to be correlated clinically as laboratory

**Facilities Available**

- ECG
- PFT
- Endoscopy
- Hematology
- Biochemistry
- Microbiology
- FNAC
- Histopathology
- Sample Collection from Home & Online Delivery of Reports
- ABP
- TMT
- Echocardiography
- Ultrasound

# JPK CLINIC & DIAGNOSTICS

( A unit of JPK Hospitals & Trauma Center Pvt. Ltd. )

An ISO 9001:2015 Certified Center

Super Market, Sultanpur -228 001 (U.P.)

Ph. : 05362-241192, 9196008963

www.jpkhospitals.com



Patient ID : 044266  
Name : Mr. RAHUL SINGH  
Age/Gender : 35Y/M  
Date/Time : 19-03-2023/11:09  
Referred By : SELF

## INVESTIGATION

## RESULT

## REFERENCE RANGE

LRN-009393

### CHEMILUMINESCENCE IMMUNOASSAY

#### Thyroid Function Test (T3, T4, TSH)

T3	0.96 ng/mL	0.69-2.15
T4	121.0 ng/mL	52-127
TSH	2.79 $\mu$ IU/mL	21 weeks- 20 years: 0.7-6.4 $\mu$ IU/mL 21-54 years: 0.4 - 4.2 $\mu$ IU/mL 55- 87 years: 0.5 – 8.9 $\mu$ IU/mL Pregnancy: 1st Trimester: 0.24 – 2.99 $\mu$ IU/mL 2nd Trimester: 0.46 – 2.95 $\mu$ IU/mL 3rd Trimester: 0.43 – 2.78 $\mu$ IU/mL

Sample Collection Time 19 Mar 2023 / 11:31

Result Approval Time 20 Mar 2023 / 17:50

----- End of Report -----

Rakesh

Rakesh Sharma  
Lab Technician

Dr. Pawan Kumar Singh

M.B.B.S., DNB (Medicine)  
UPMCI-61330

Director & Consultant Physician  
JPK Clinic & Diagnostics  
(A Unit of JPK Hospitals & Trauma Centre Pvt. Ltd.)

Dr. SHIWANGI

M.B.B.S, DCP. (DNB)

Consultant Pathologist

JPK Clinic & Diagnostics

(A Unit of JPK Hospitals & Trauma Center Pvt. Ltd.)

This is an Electronically Generated Report. This report is based on the specimen/s received. The report may need to be correlated clinically as laboratory investigations are dependent on multiple factors. The results should not be reproduced in part.

### Facilities Available

- ECG
- PFT
- Endoscopy
- Hematology
- Biochemistry
- Microbiology
- FNAC
- Histopathology
- Sample Collection from Home & Online Delivery of Reports
- ABP
- TMT
- Echocardiography
- Ultrasound



Date: 18 / 03 / 2023 02:02:07 PM METS: 1.0/ 82 bpm 44% of THR BP: - / - mmHg Combined Medians/ BLC On/ Notch On/ HF 0.05 Hz/LF 35 Hz

ExtTime: 00:00 0.0 mph, 0.0%

25 mm/Sec, 1.0 Cm/mV

4X 80 ms Post J

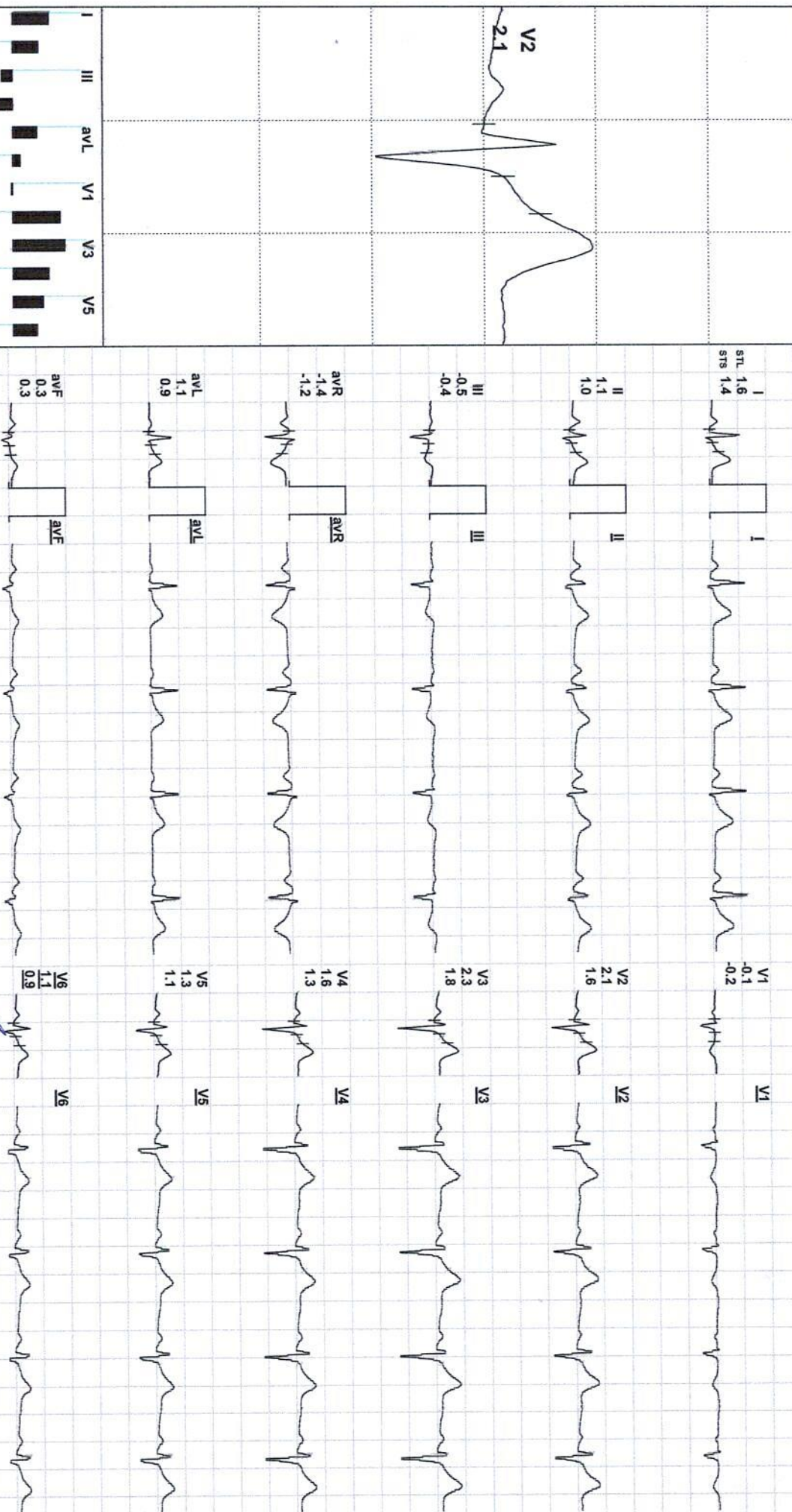
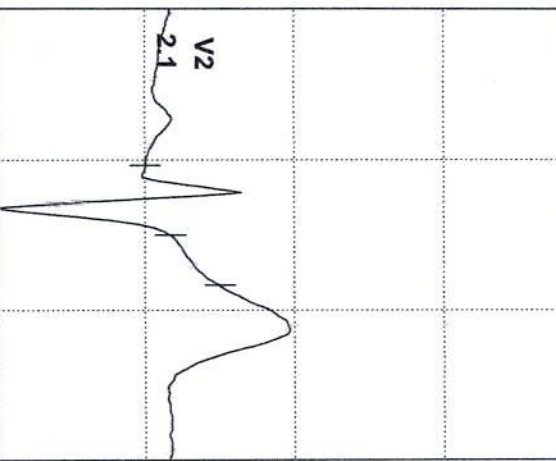

REMARKS:



*Dr. Pawan Kumar Singh*  
M.B.S., DNB (Medicine)

UPMCI-61590

Director & Consultant Physician

JPK Clinic & Diagnostics

A Unit of JPK Hospitals & Trauma Centre Pvt. Ltd.

(ADX\_GEM217220330)(R)Allergers



Date: 18 / 03 / 2023 02:02:07 PM METS: 1.0/ 82 bpm 44% of THR BP: ---/--- mmHg Combined Medians/ BLC On/ Natch On/ HF 0.05 Hz/LF 35 Hz

EXTime: 00:00 0.0 mph, 0.0%

4X 80 m/s Post J

25 mm/Sec, 1.0 Cm/mV

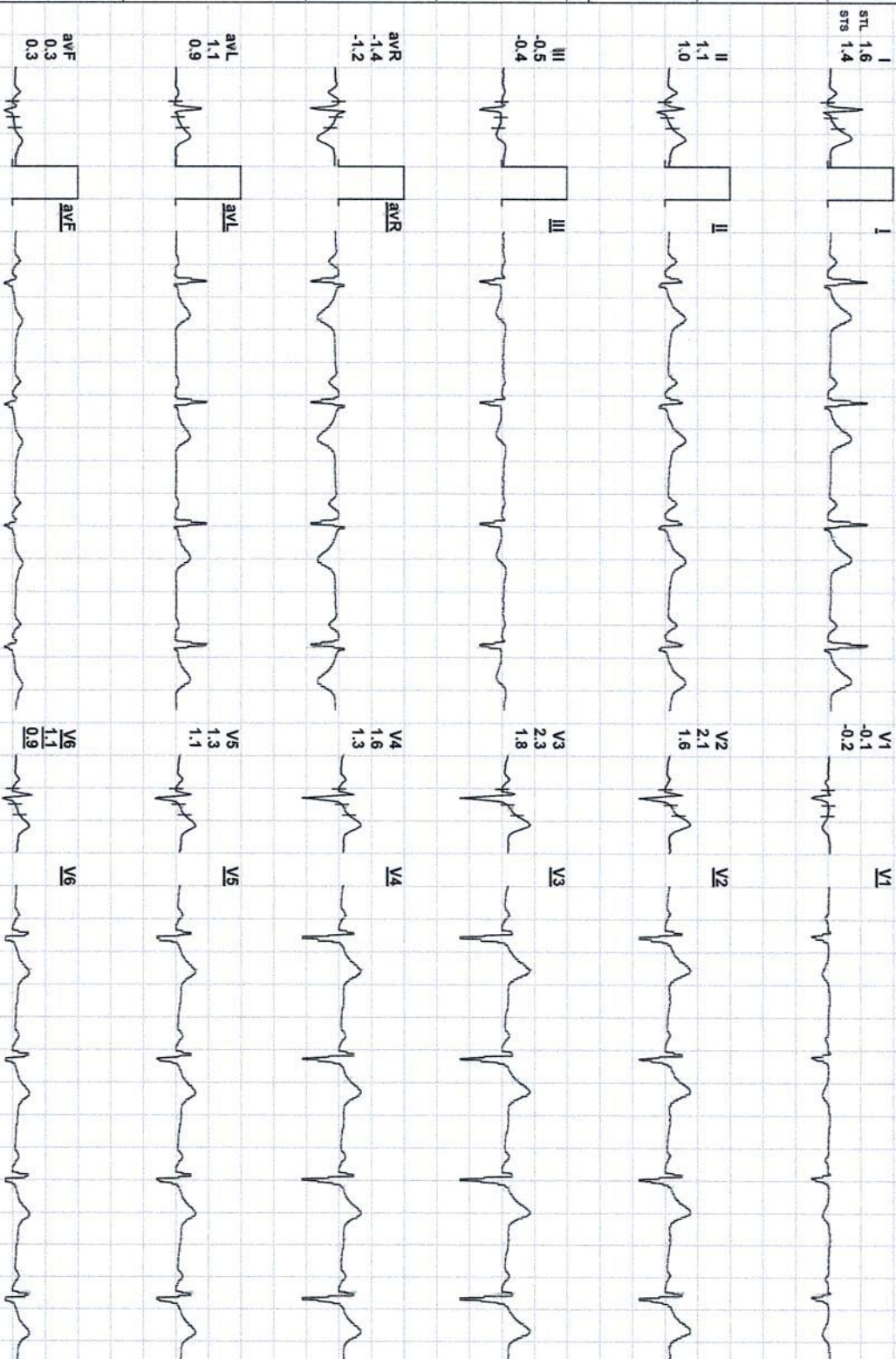
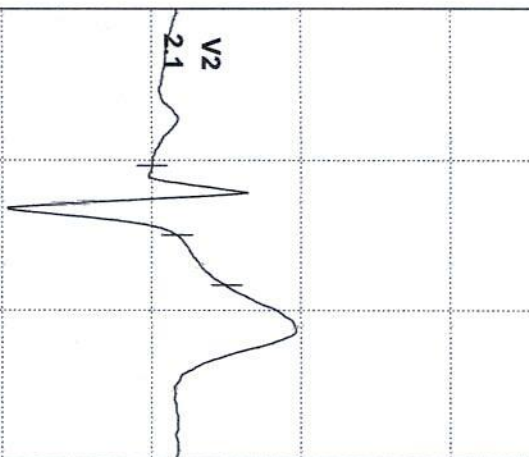

REMARKS:

*Dr Pawan Kumar Singh*

M.B.B.S., DNB (Medicine)

UPMCH-61330

Director & Consultant Physician

JFK Clinic & Diagnostics

JA Unit of JPK Hospitals & Trauma Centre Pvt. Ltd.)

(ADX\_GEM217220330)(R)Allengers



RAHUL SINGH / 35 Yrs / M / 170 Cms / 89 Kg / HR : 82

Date: 18 / 03 / 2023 02:02:07 PM METS: 1.0/ 82 bpm 44% of THR BP: ---/--- mmHg Combined Medians/ BLC On/ Natch On/ HF 0.05 Hz/LF 35 Hz

EXTime: 00:00 0.0 mph, 0.0%

4X 80 mS Post J

25 mm/Sec, 1.0 Cm/mV

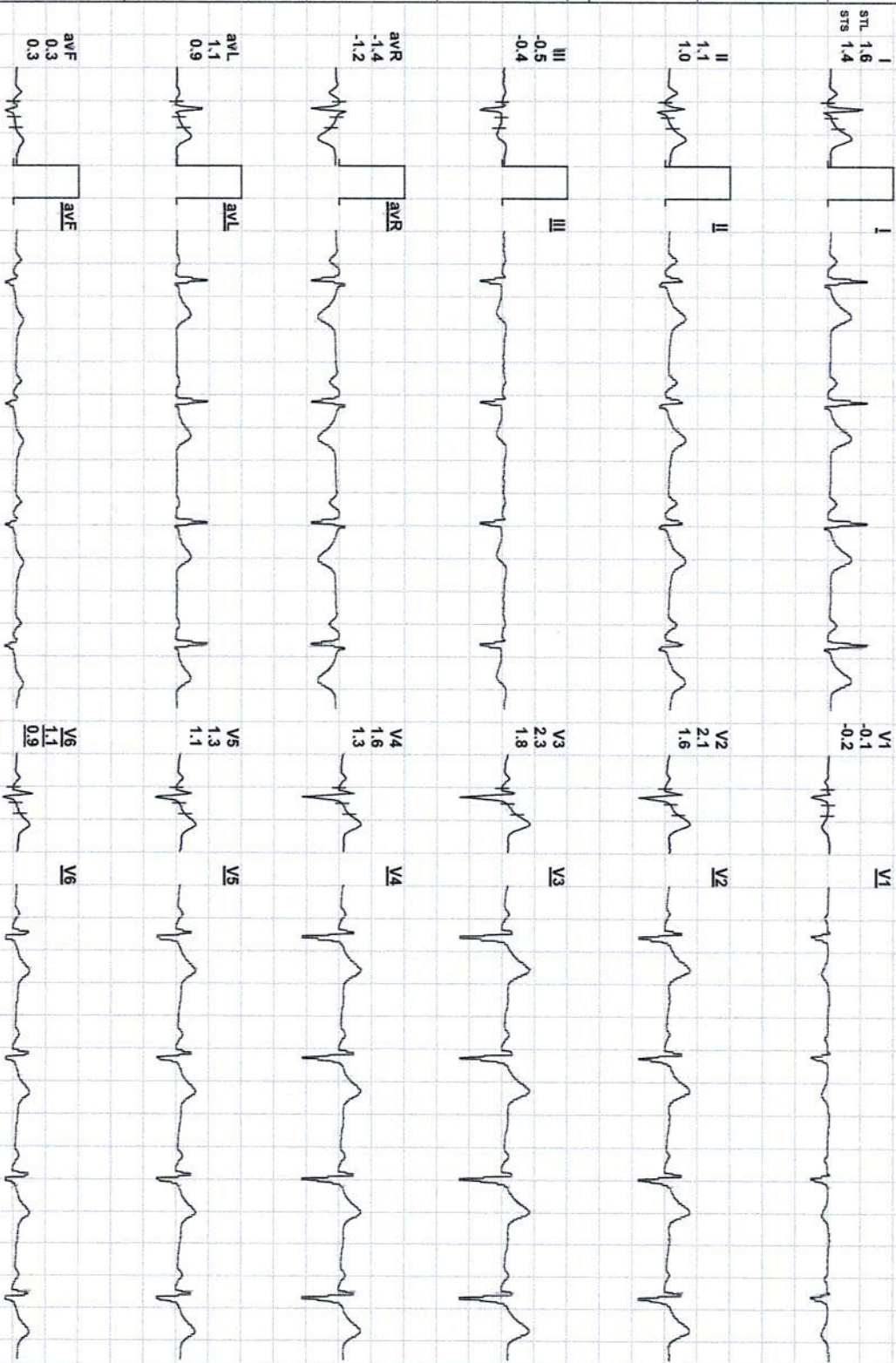
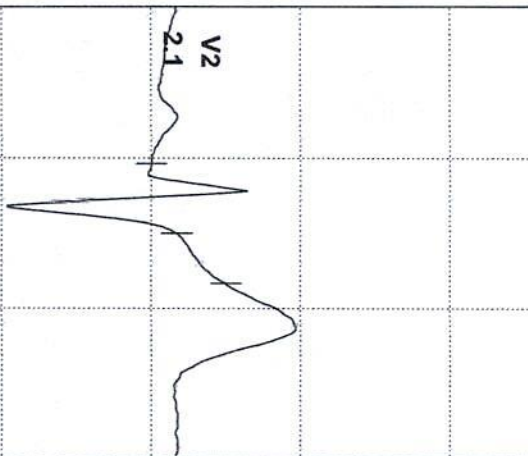

REMARKS:

*Dr. Pawan Kumar Singh*  
M.B.B.S., DNB (Medicine)

UPMCI-61330  
Director & Consultant Physician  
JPK Clinic & Diagnostics  
A Unit of JPK Hospitals & Trauma Centre Pvt. Ltd.

(ADX\_GEM217220330)(R)Allengers





RAHUL SINGH / 35 Yrs / M / 170 Cms / 89 Kg / HR : 85

Date: 18 / 03 / 2023 02:02:07 PM METS: 1.0/ 85 bpm 46% of THR BP: ---/--- mmHg Combined Medians/ BLC On/ Natch On/ HF 0.05 HZ/LF 35 HZ

EXTIME: 00:00 0.0 mph, 0.0%

4X 80 mS Post J

25 mm/Sec. 1.0 Cm/mV

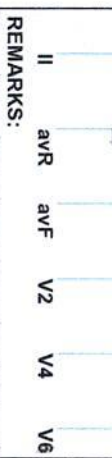
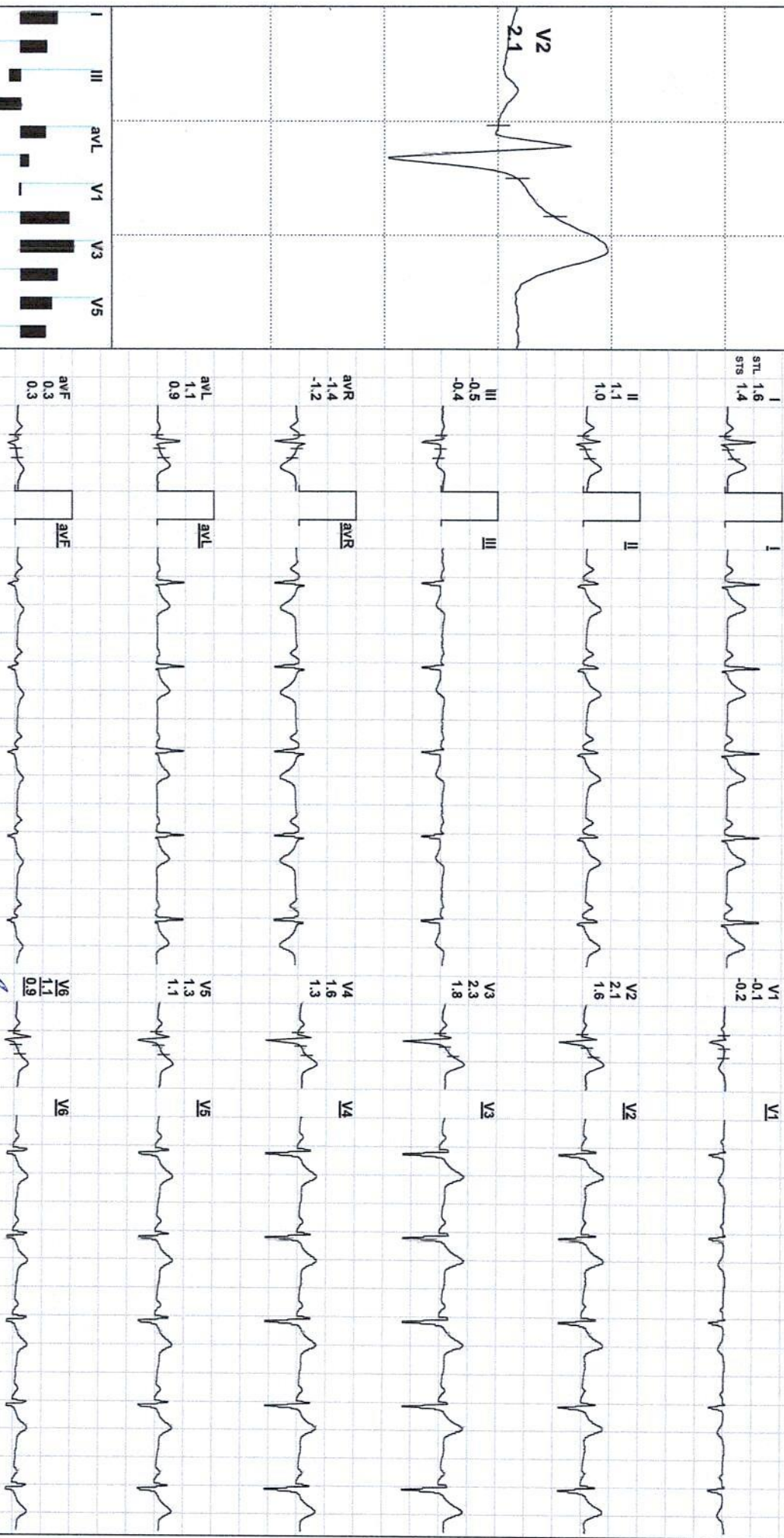
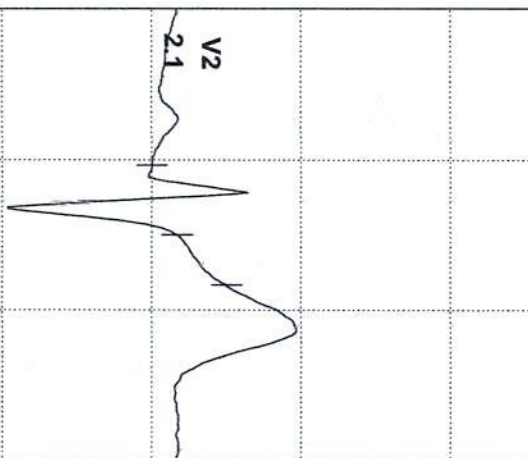

REMARKS:

*Dr. Pawan Kumar Singh*

M.B.B.S., DNB (Medicine)

UPMCL61330

Director & Consultant Physician

JPK Clinic & Diagnostics

A Unit of JPK Hospital & Trauma Centre Pvt. Ltd.

(ADX\_GEM217220330)(R)Allengers



RAHUL SINGH / 35 Yrs / M / 170 Cms / 89 Kg / HR : 85

Date: 18 / 03 / 2023 02:02:07 PM METS: 1.0/ 85 bpm 46% of THR BP: ---/--- mmHg Combined Medians/ BLC On/ Natch On/ HF 0.05 H2/LF 35 HZ

EXTime: 00:00 0.0 mph, 0.0%

4X 80 ms Post J

25 mm/Sec. 1.0 Cm/mV

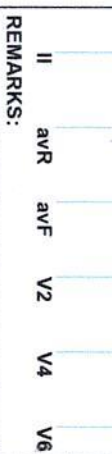
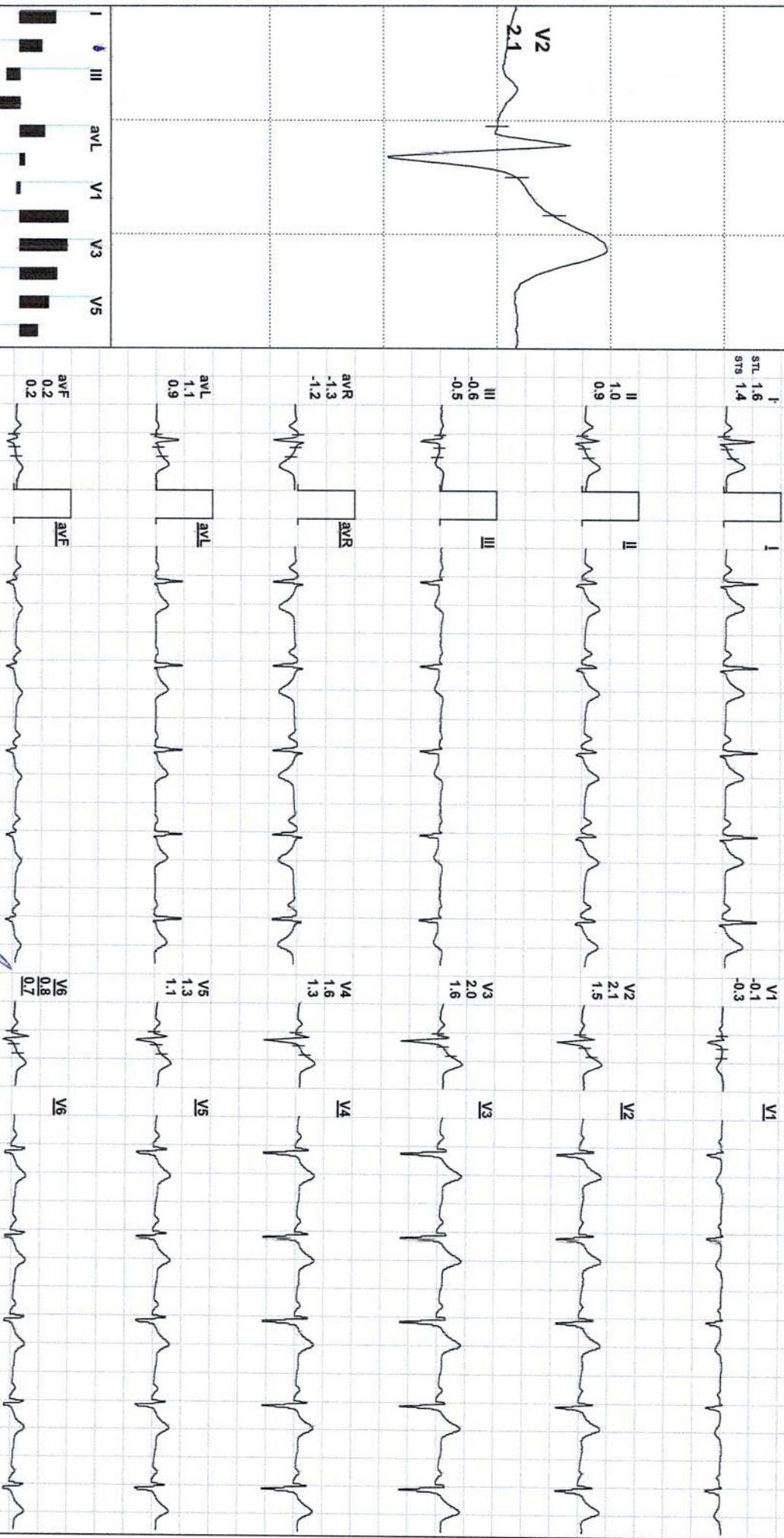
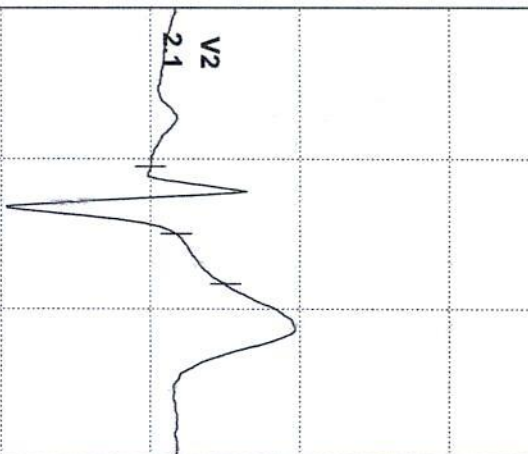

REMARKS:

*Dr. Pawan Kumar Singh*  
M.B.B.S., DNB (Medicine)  
IPMCI61330

Director & Consultant Physician  
JPK Clinic & Diagnostics  
A Unit of JPK Hospitals & Trauma Centre Pvt. Ltd.)

(ADX\_GEM217220330)(R)Allengers



Date: 18 / 03 / 2023 02:02:07 PM

METS: 4.7 / 116 bpm 63% of THR

BP: 118/82 mmHg

Combined Medians/ BLC On/ Notch On/ HF 0.05 Hz/LF 35 Hz

ExTime: 03:00 1.7 mph, 10.0%

4X 80 ms Post J

25 mm/Sec. 1.0 Cm/mV

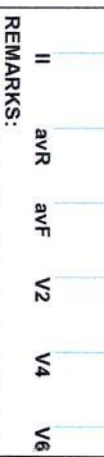
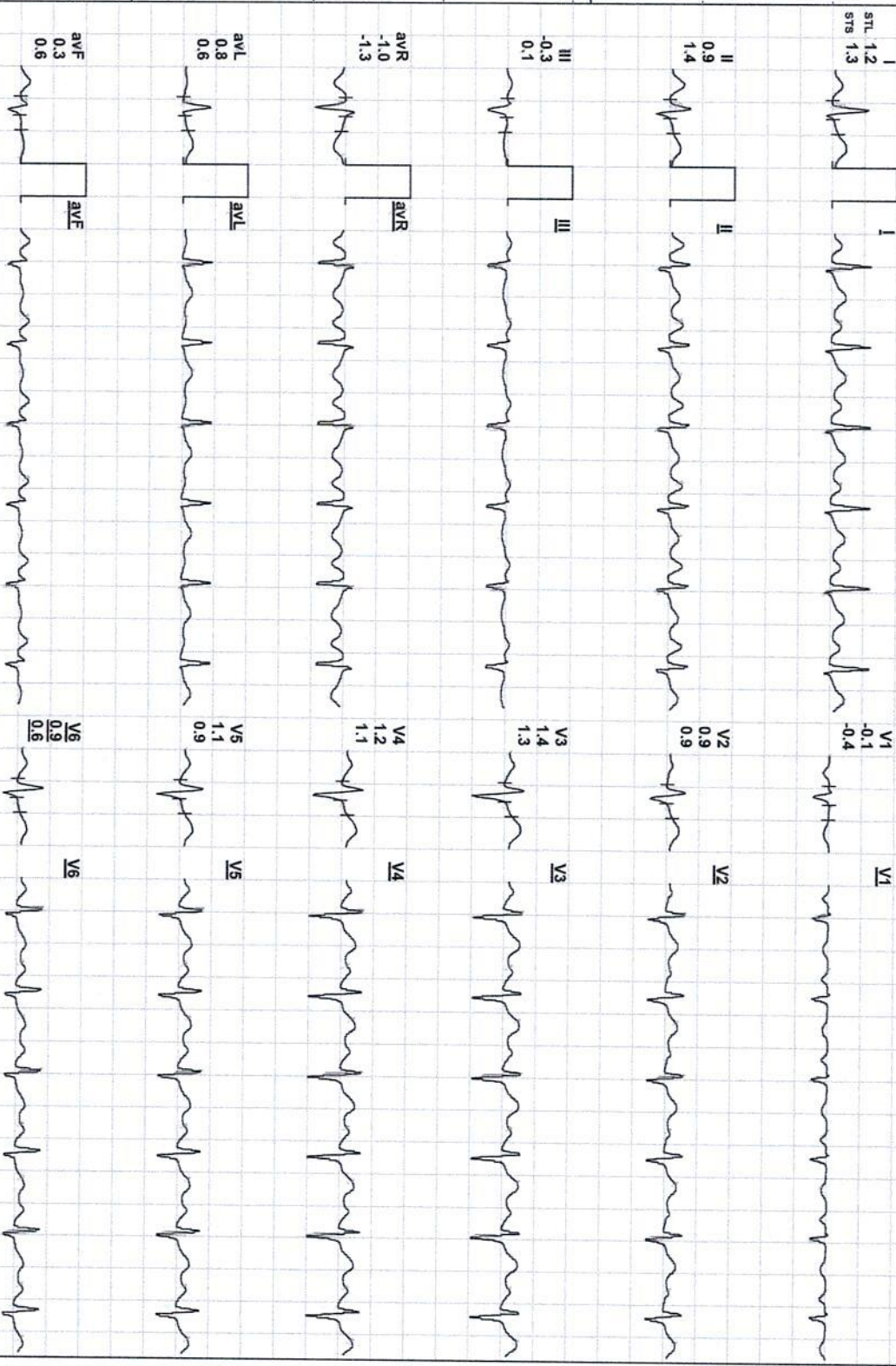
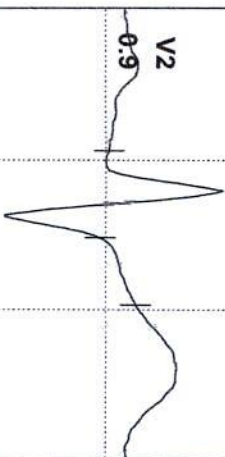

REMARKS:

**Dr. Pawan Kumar Singh**  
 M.B.S., DNB (Medicine)  
 Director & Consultant Physician  
 JPK Clinic & Diagnostics  
 (A Unit of JPK Hospitals & Trauma Centre Pvt. Ltd.)  
 UP/MCH-61930

(ADX\_GEM217220330)(R)Allengers



RAHUL SINGH / 35 Yrs / M / 170 Cms / 89 Kg / HR : 135

Date: 18 / 03 / 2023 02:02:07 PM METS: 7.1/ 135 bpm 73% of THR BP: 120/84 mmHg Combined Medians/ BLC On/ Notch On/ HF 0.05 Hz/LF 35 Hz

EXTime: 08:00 2.5 mph, 12.0%

4X 60 ms Post J

25 mm/Sec. 1.0 Cm/mV

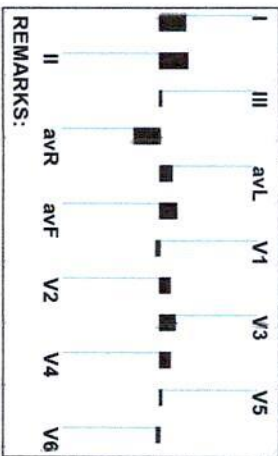
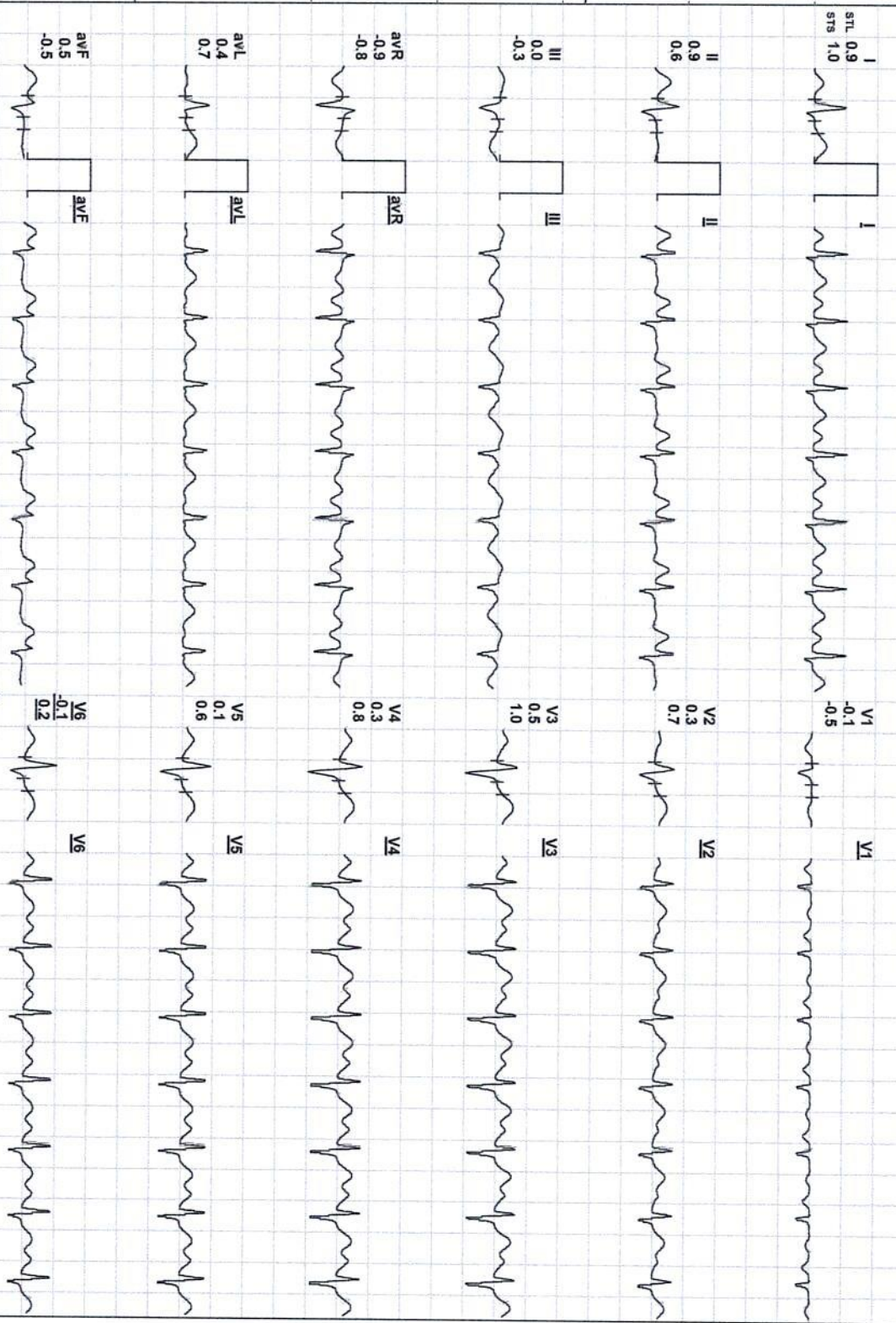
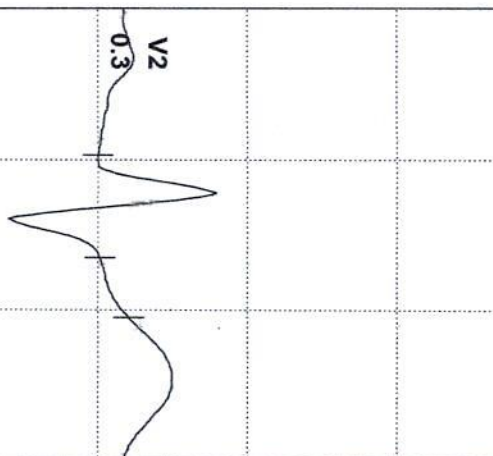

REMARKS:

*Dr. Pawan Kumar Singh*  
M.B.B.S., DNB (Medicine)  
UPMCI-61330

Director & Consultant Physician  
JPK Clinic & Diagnostics  
A Unit of JPK Hospitals & Trauma Centre Pvt. Ltd.

(ADX\_GEM217220330)(R)Allengers



RAHUL SINGH / 35 Yrs / M / 170 Cms / 89 Kg / HR : 162

Date: 18 / 03 / 2023 02:02:07 PM METS: 10.2/ 162 bpm 88% of THR BP: 122/85 mmHg Combined Medians/ BLC On/ Notch On/ HF 0.05 Hz/LF 35 Hz

EXTime: 09:00 3.4 mph, 14.0%

4X 60 ms Post J

25 mm/Sec. 1.0 Cm/mV

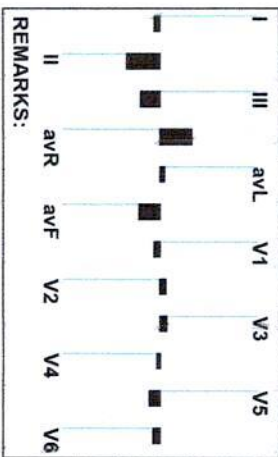
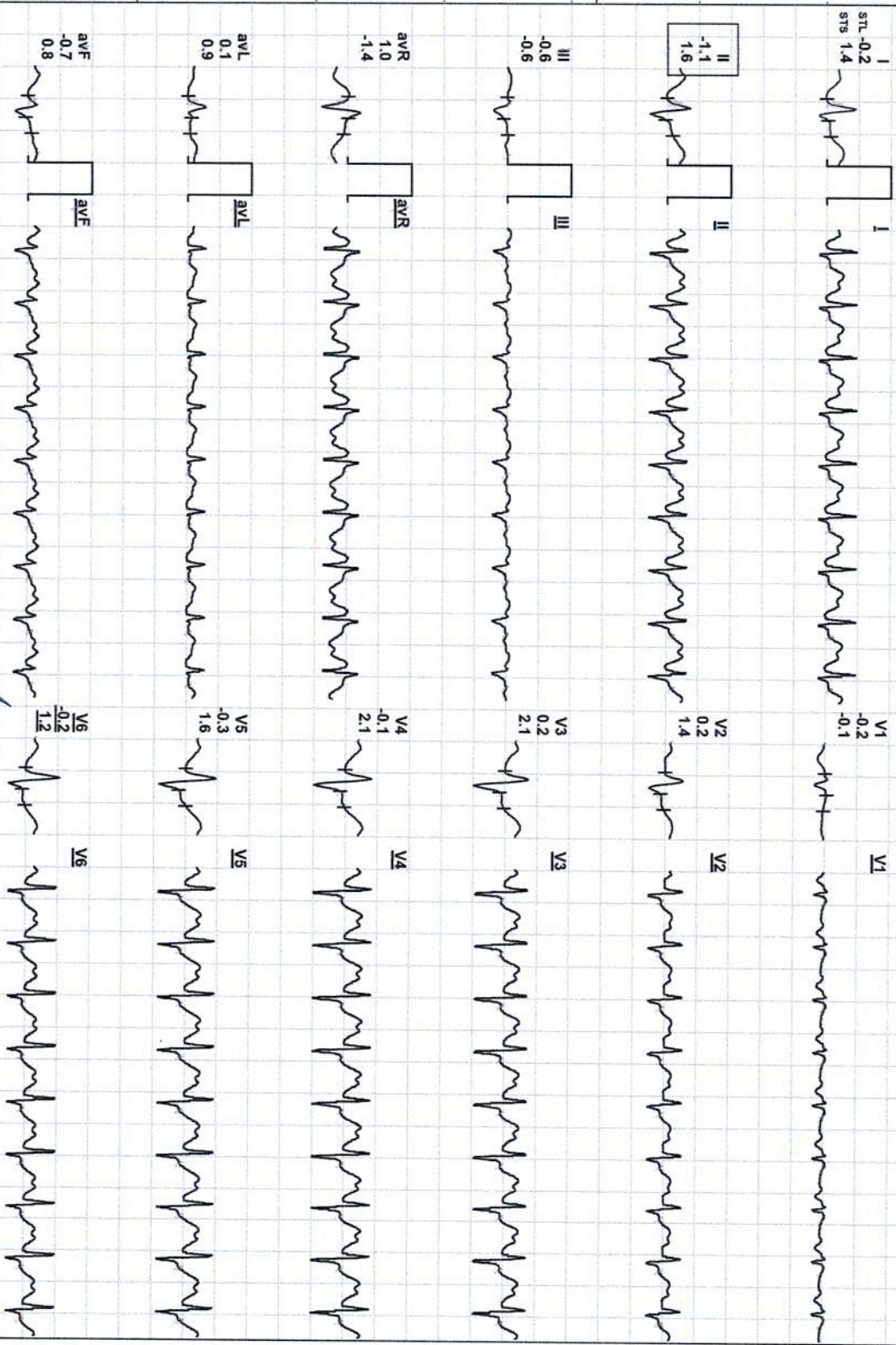
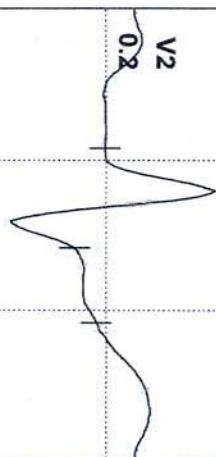

REMARKS:

*Dr. Pawan Kumar Singh*  
M.B.S., DNB (Medicine)  
JPMCH-61330

Director & Consultant Physician  
JPK Clinic & Diagnostics  
(A Unit of JPK Hospitals & Trauma Centre Pvt. Ltd.)

(ADX\_GEM217220330)(R)Allengers

4X 60 ms Post J

25 mm/Sec. 1.0 Cm/mV

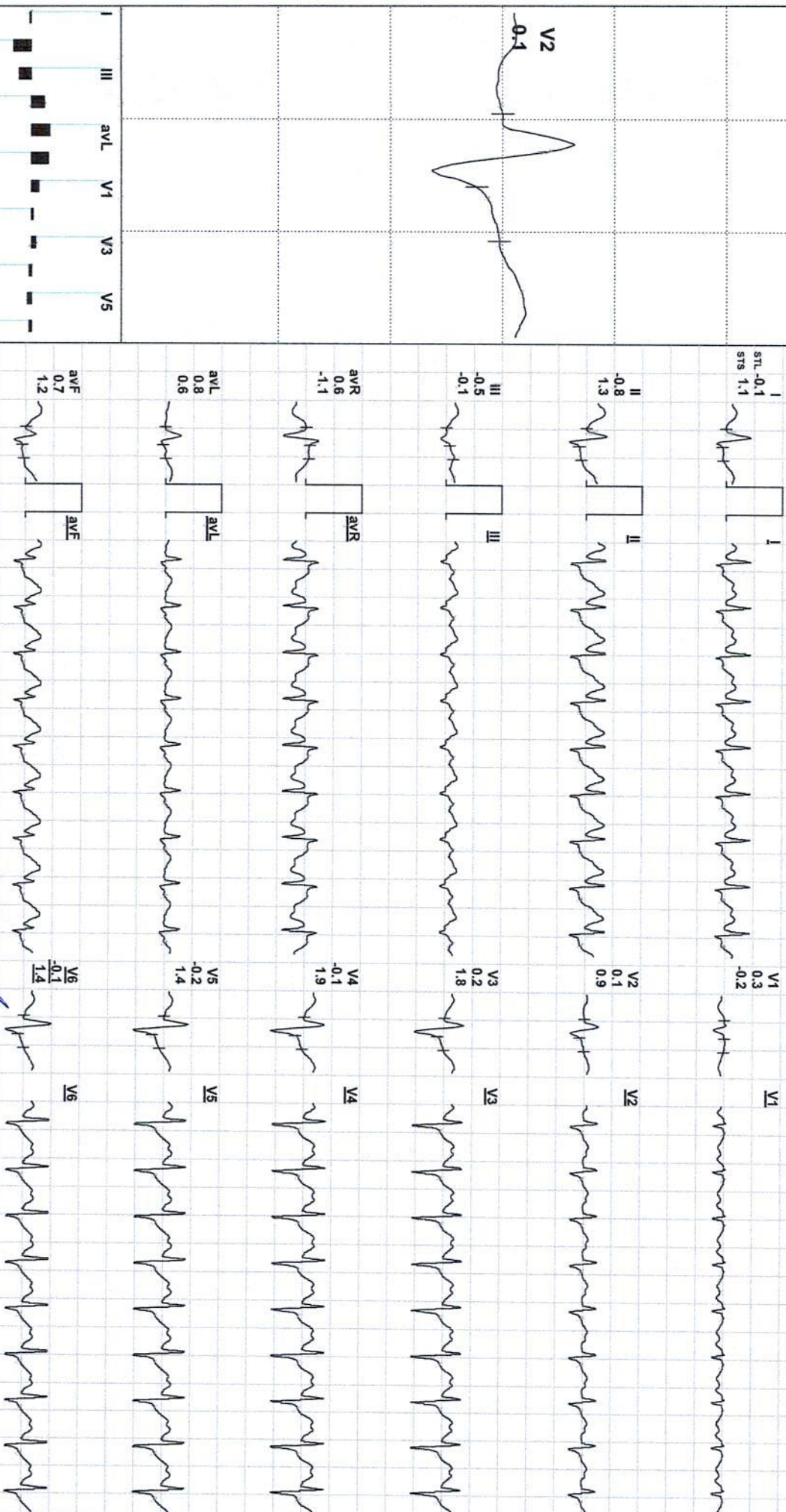
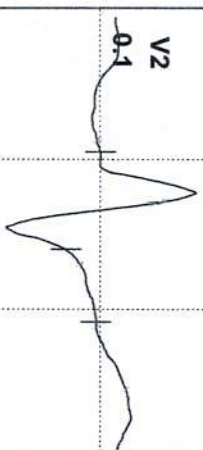

REMARKS:

*Dr. Pawan Kumar Singh*  
M.B.S., DNB (Medicine)

UPMCI-61330  
Director & Consultant Physician  
JPK Clinic & Diagnostics  
A Unit of JPK Hospitals & Trauma Centre Pvt. Ltd.

(ADX\_GEM217220330)(R)Allengers



RAHUL SINGH / 35 Yrs / M / 170 Cms / 89 Kg / HR : 167

Date: 18 / 03 / 2023 02:02:07 PM METS: 7.3 / 167 bpm 90% of THR BP: 122/85 mmHg Combined Medians/ BLC On/ Notch On/ HF 0.05 HZ/LF 35 HZ

EXTime: 09:59 1.1 mph, 0.0%

4X 60 ms Post J

25 mm/Sec, 1.0 Cm/mV

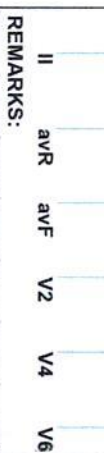
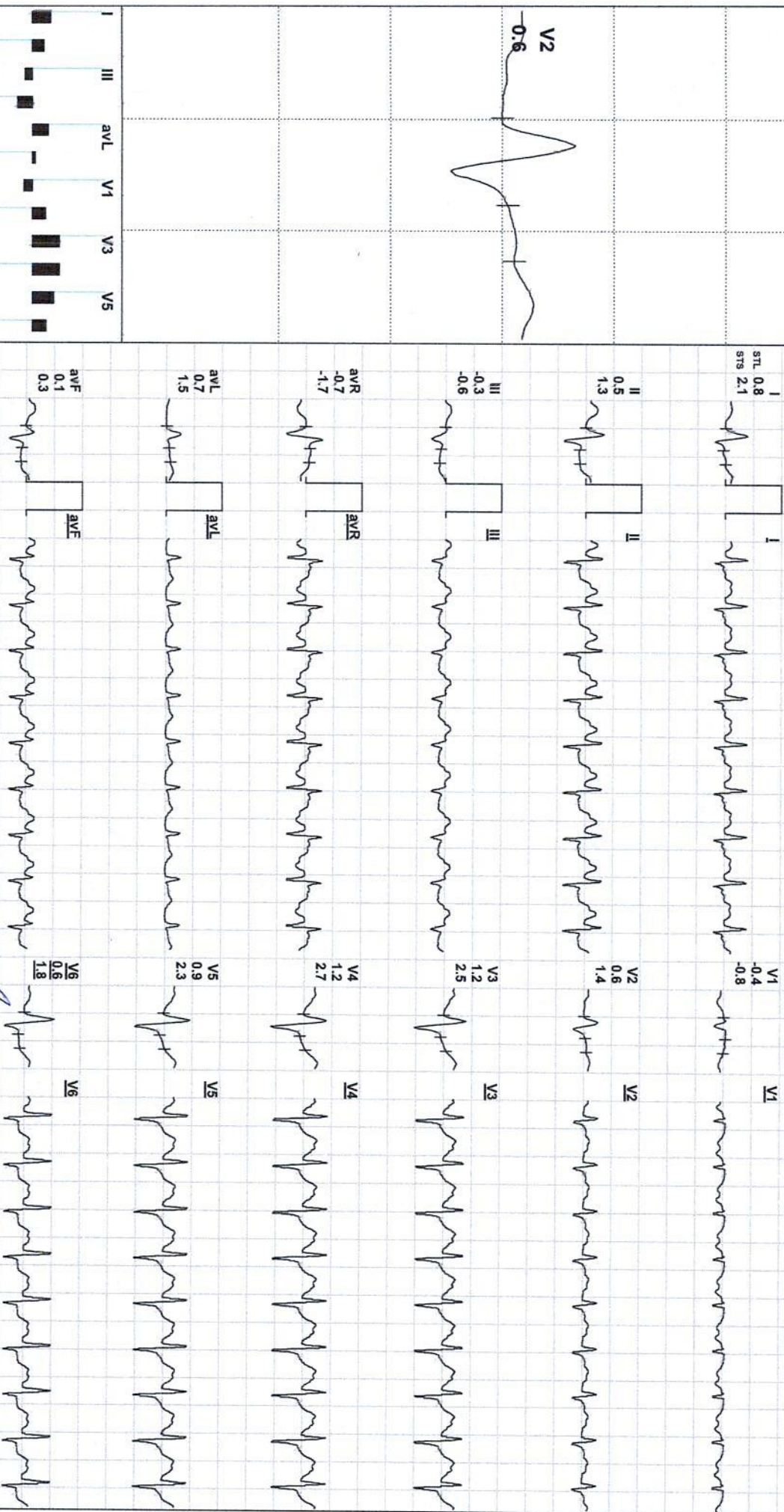
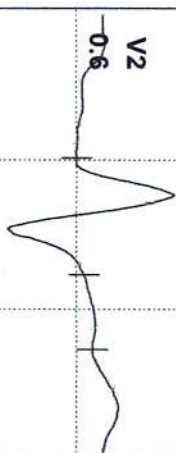

REMARKS:

*Dr. Pawan Kumar Singh*

M.B.B.S., DNB (Medicine)

UPMCI-61330

Director & Consultant Physician

JPK Clinic & Diagnostics  
A Unit of JPK Hospitals & Trauma Centre Pvt Ltd

(ADX\_GEM217220330)(R)Allengers



RAHUL SINGH / 35 Yrs / M / 170 Cms / 89 Kg / HR : 154

Date: 18 / 03 / 2023 02:02:07 PM METS: 4.3 / 154 bpm 83% of THR BP: 124/88 mmHg Combined Medians/ BLC On/ Notch On/ HF 0.05 HZ/LF 35 HZ

EXTime: 09:59 1.1 mph, 0.0%

4X 60 mS Post J

25 mm/Sec, 1.0 Cm/mV

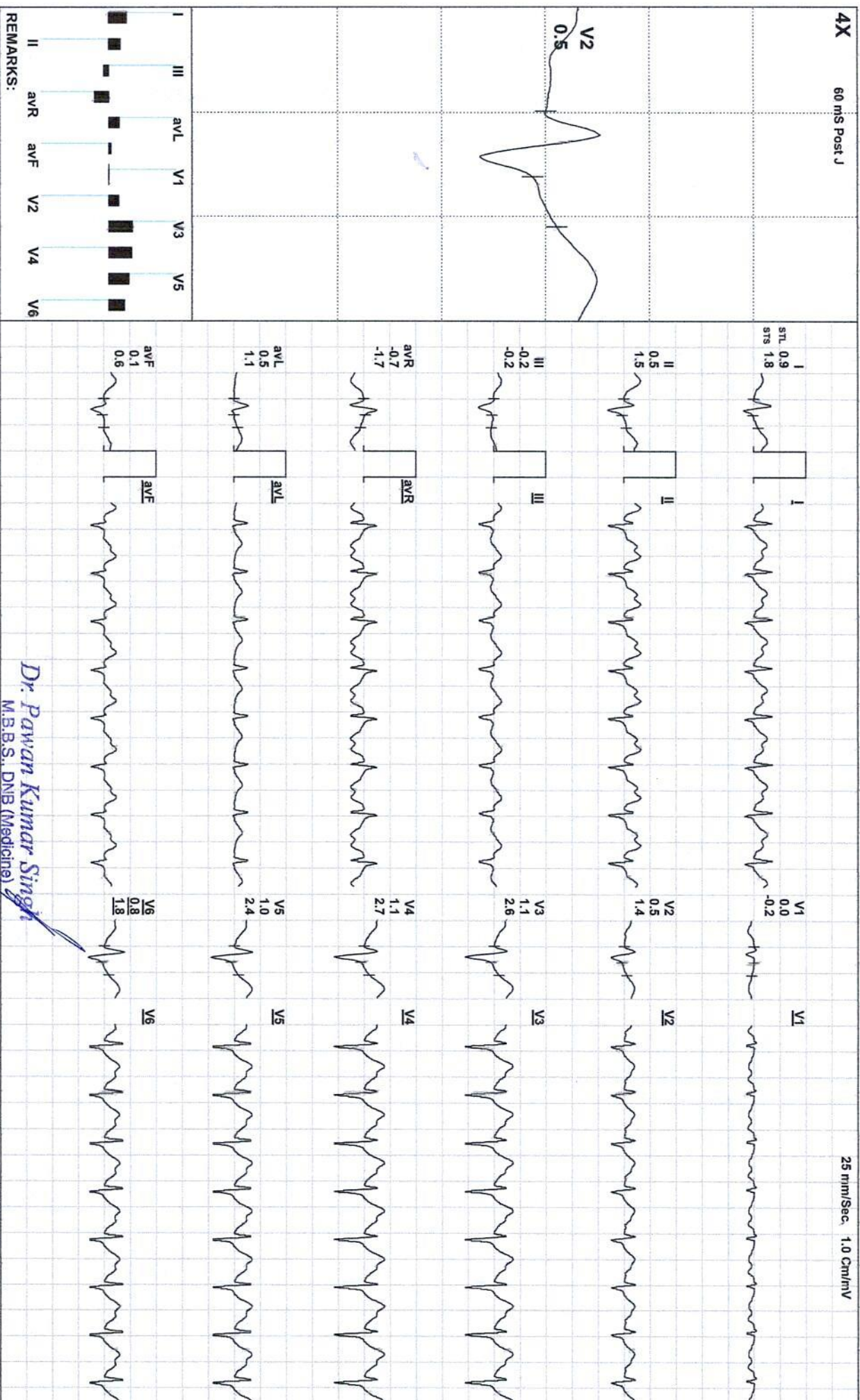

REMARKS:

*Dr. Pawan Kumar Singh*

M.B.B.S., DNB (Medicine)

UPMCI-61330

Director & Consultant Physician

JPK Clinic & Diagnostics

Unit of JPK Hospitals & Trauma Centre Pvt. Ltd.)

(ADX\_GEM217220330)(R)Allengers





RAHUL SINGH / 35 Yrs / M / 170 Cms / 89 Kg / HR : 152

Date: 18 / 03 / 2023 02:02:07 PM METS: 3.4/ 152 bpm 82% of THR BP: 124/88 mmHg Combined Medians/ BLC On/ Notch On/ HF 0.05 HZLF 35 Hz

EXTime: 09:59 0.0 mph, 0.0%

4X 60 mS Post J

25 mm/Sec. 1.0 Cm/mV

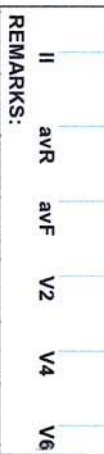
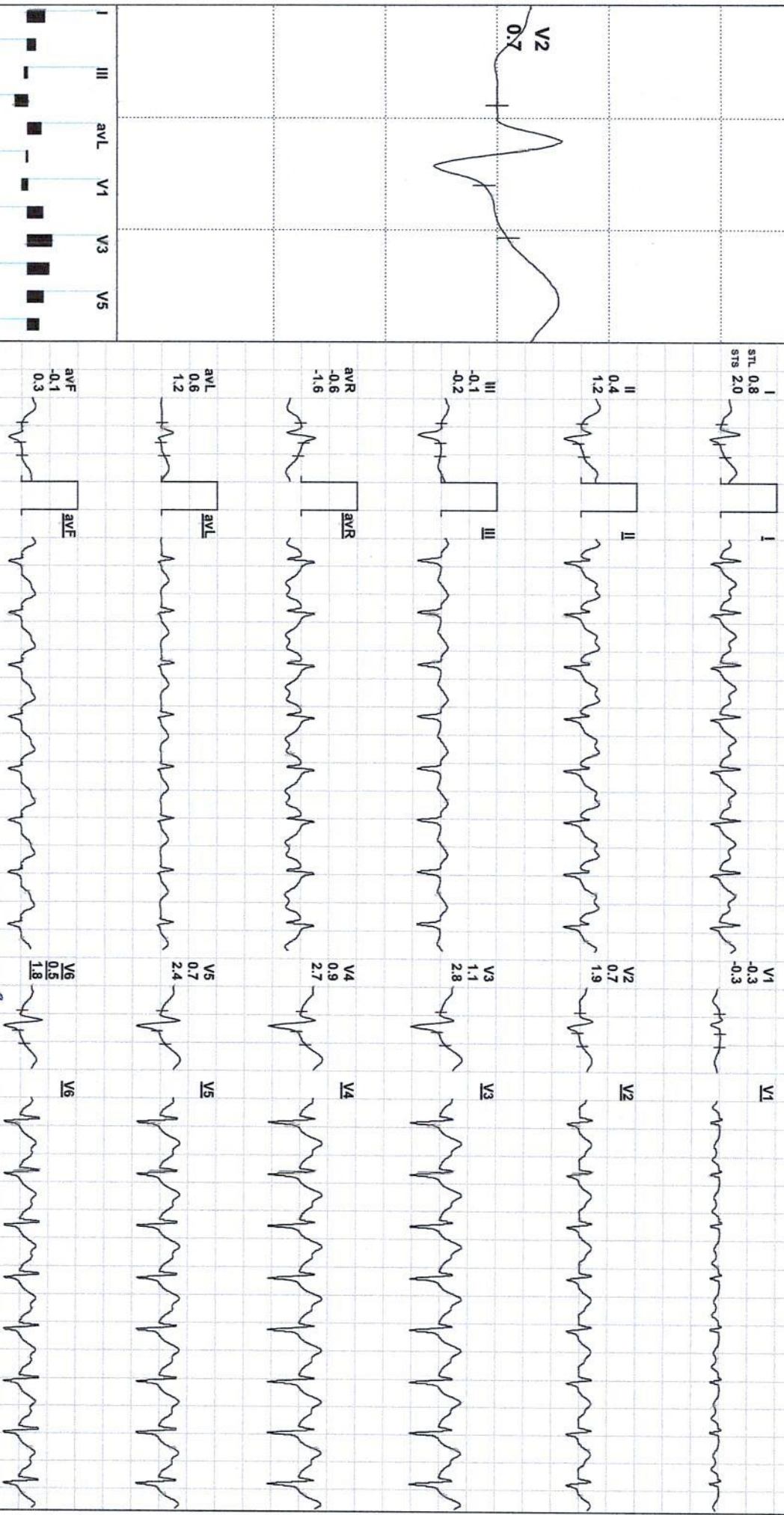
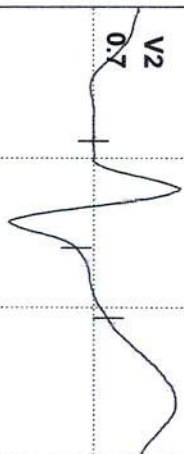

REMARKS:

*Dr. Pawan Kumar Singh*  
M.B.B.S., DNB (Medicine)  
DPMCH-61330

Director & Consultant Physician  
JPK Clinic & Diagnostics  
(A Unit of JPK Hospital & Trauma Centre Pvt Ltd)

(ADX\_GEM217220330)(R)Allengers

**JPK HOSPITAL AND TRAUMA CENTER**  
**SUPER MARKET SULTANPUR Email:**



Report

**RAHUL SINGH / 35 Yrs / M / 170 Cms / 89 Kg**  
**Date: 18 / 03 / 2023 02:02:07 PM Refd By: SELF Examined By: DR PAWAN KUMAR SINGH**

Stage	Time	Duration	Speed(mph)	Elevation	METS	Rate	%THR	BP	RPP	PVC	Comments
Supine	00:05	0:05	00.0	00.0	01.0	082	44 %	---/---	000	00	
Standing	00:10	0:05	00.0	00.0	01.0	082	44 %	---/---	000	00	
HV	00:15	0:05	00.0	00.0	01.0	082	44 %	---/---	000	00	
Warm Up	00:19	0:04	00.0	00.0	01.0	085	46 %	---/---	000	00	
ExStart	00:27	0:08	00.0	00.0	01.0	085	46 %	---/---	000	00	
BRUCE Stage 1	03:27	3:00	01.7	10.0	04.7	116	63 %	118/82	136	00	
BRUCE Stage 2	06:27	3:00	02.5	12.0	07.1	135	73 %	120/84	162	00	
BRUCE Stage 3	09:27	3:00	03.4	14.0	10.2	162	88 %	122/85	197	00	
PeakEx	10:26	0:59	04.2	16.0	11.3	175	95 %	122/85	213	00	
Recovery	10:56	0:30	01.1	00.0	07.3	167	90 %	122/85	203	00	
Recovery	11:26	1:00	01.1	00.0	04.3	154	83 %	124/88	190	00	
Recovery	11:34	1:08	00.0	00.0	03.4	152	82 %	124/88	188	00	

**FINDINGS :**

**Exercise Time** : 09:59  
**Initial HR (ExStrt)** : 85 bpm 46% of Target 185  
**Initial BP (ExStrt)** : 0/0 (mm/Hg)  
**Max Workload Attained** : 11.3 Good response to induced stress  
**Max ST Dep Lead & Avg ST Value** : II & -1.1 mm in Stage 3  
**Duke Treadmill Score** : 09.6  
**VO2Max** : 39.6 ml/Kg/min (Fair)  
**Test End Reasons** : Test Complete

**REPORT :**

TEST OBJECTIVE : ROUTINE CHECK UP  
 RISK FACTOR : NONE

*Dr. Pawan Kumar Singh*  
 M.B.B.S., DNB (Medicine)  
 UPMCI-61280  
 Director & Consultant Physician  
 JPK Clinic & Diagnostics  
 (A Unit of JPK Hospitals & Trauma Centre Pvt. Ltd.)

**Doctor : DR PAWAN KUMAR SINGH**

ACTIVITY	:	VERY ACTIVE
MEDICATION	:	NONE
REASON FOR TERMINATION	:	TEST COMPLETE
EXERCISE TOLERANCE	:	GOOD
EXERCISE INDUCED ARRHYTHMIAS	:	NO
HAEMODYNAMIC RESPONSE	:	NORMAL
CHRONOTROPIC RESPONSE	:	NORMAL
FINAL IMPRESSION	:	STRESS TEST IS NEGATIVE FOR EXERCISE INDUCED ISCHAEMIC HEART DISEASE

  
**Dr. Pawan Kumar Singh**  
 M.B.B.S., DNB (Medicine)  
 UPMCI-61380  
 Director & Consultant Physician  
 JPK Clinic & Diagnostics  
 (A Unit of JPK Hospitals & Trauma Centre Pvt. Ltd.)