

Blood Pressure
Height
Body Mass Index

: 130/80
: 154
31.66

mm of Hg
cm

Weight : 75kg

1

EMERGENCY

ACCIDENT & TRAUMA



Medicine Delivery at Your Doorstep Call.:
07720965555

Dr. Siddhartha Saoji
M.S. (ENT), Fellowship in Functional
Endoscopic Sinus Surgery (FESS)
Consultant- ENT
Regd No.- 2017/10/4854

WOCKHARDT
HOSPITALS

LIFE
WINS

Date : 14/01/23

Name : Yogesh Patke

UHID : Yogesh Patke

Primary Diagnosis :

Chief Complaints :

ENT checkup

T-Afebril / Febrile OF

P- / min

R- / min

B.P.- / mmHg

Pain - Yes / No

Fall Risk : Yes / No

Rx

Ear : BL TM intact

Nose : air flow adequate BL

Throat : BL normal H.T
no PND

Rx

① dilute Betadine Gargles 1-0

FOLLOW-UP AFTER

 DAYS



WOCKHARDT HOSPITALS, NAGPUR

1643, North Ambazari Road, Nagpur - 440 010. Tel : (0712) 6624444, 6624100

Fax : (0712) 2261266 Website : www.wockhardthospitals.com

Registered Office Address :- Wockhardt Towers, BKC, Bandra (East) Mumbai 400051

CIN: U85100MH1991PLC063096

Name : Mr. Yogesh Patke

Age : 34 yrs Sex : M Date : 14/1/23

Fundus Examination

(DIRECT OPHTHALMOSCOPY)

	Right	Left
Media	clear	clear
<u>Optic Disc</u>		
Colour	wNL	wNL
Size	Round	Round
Shape	well defined	well defined
Margin	healthy	healthy
NRR	0.3	0.3
C:D	2:3	2:3
<u>Blood Vessels</u>		
A: V ratio	-	-
Abnormalities	-	-
<u>Macula</u>		
FR	(+)	(+)
Abnormalities	-	-
<u>Periphery</u>	(B) wNL as far as seen	
<u>Impression</u>	(B) Fundus wNL	
	- (B) Tear drop gel	
	o-----o X1 month	

Y. Patke

Y. Patke

DR. SANYOGITA JOSHI
Consultant - Ophthalmology

[9960993063]



DEPARTMENT OF RADIOLOGY

UHID	: WHN2.0000333016	Age/Sex : 34 Year(s)/M	Order Date	: 14-Jan-2023
Name	: Mr YOGESH NAMDEORAO PATKE		Order No.	: OPD475941
Ref. Doctor	: WOCKHARDT HOSPITAL		Report Date	: 14-Jan-2023

MEDIWHEEL FULL BODY HCU MALE AND FEMALE BELOW 40
XR CHEST PA

Both lung fields are clear.

The costophrenic angles and domes of diaphragm appear normal.

No hilar or mediastinal lesion seen.

Cardiac silhouette is within normal limits.

Visualised bony thorax and soft tissues appear normal.

Impression:

Normal Chest X-Ray.



Dr. PREETI CHOUDHARY JAIN

M.B.B.S,DMRE
RADIOLOGIST

**WOCKHARDT HOSPITALS, NAGPUR**

1643, North Ambazari Road, Nagpur - 440 010, Tel : (0712) 6624444, 6624100

Fax : (0712) 2261266 Website : www.wockhardthospitals.com

Registered Office Address :- Wockhardt Towers , BKC , Bandra (East) Mumbai 400051

CIN: U85100MH1991PLC063096

Dr Sheela S. Mundhada
MD, MBBS, MHA&M
Consultant Transfusion Medicine
Fellow UICC trained at MD Anderson Cancer Centre, USA
Medical Director
Mobile: 9422113811
E-mail: jjbb21@hotmail.com

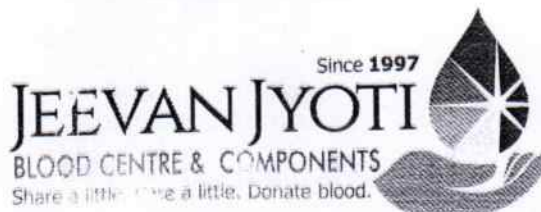

Dr. Ravi Wankhede
Ex Sqn Ldr (IAF), MBBS, DCP
Consultant Transfusion Medicine
Medical Director
Mobile: 9423683350
Email: raviwankhede@gmail.com

Blood Group Report

Name of the Patient : YOGESH . PATKE **Age :** 34 Year **Gender :** Male
Patient Sample ID : JJ23-R00544 **Hospital IP NO:** 333016
Referred By Hospital : Wockhardt Super Speciality Hosp **Sample Received :** EDTA / PLAIN
Date & Time of Sample Receiving : 14/Jan/2023 11:25 AM **Adequacy of Sample :** Adequacy
Investigation Required : Blood Group **Date of Release of Report :** 14/Jan/2023 11:41 AM

Report

Forward Red Cell Blood Group : A

Reverse Serum Blood Group : A

Rh Typing : Rh Positive

Final Blood Group: A Rh Positive

Opinion : If there is any Blood group discrepancy, it may be because of the irregular antibody present in the blood. This requires proper evaluation of Antibody Identification and Rh Phenotyping.

Remark :

Principle of the Test :

As the Matrix gel card containing red blood cells is centrifuged under specific conditions, the red blood cells sensitized with antibody will agglutinate in the presence of the Anti- Human Globulin reagent in the gel matrix and will be trapped in the gel column. The red blood cells, which do not react are not trapped in the gel matrix and are pelleted at the bottom of the column.

The reactions are then read and graded according to their reactivity pattern.

End of Report

Tested By : Rupali Thakre

Verified By : Dr. Deepika Jain

FDA LIC No. ND/BB/11
SBTC Certified Regional Blood Transfusion Centre
SBTC/ RBTC Reg. No. 005
Govt. of Maharashtra & NACO recognized
Run by Jeevan Jyoti Health Care & Research Trust
Reg. No. E-1520

24 Hours Services
Nagpur's first NABH
Accredited Blood Centre
Thalassemia care &
Research Centre

J-12, West High Court Road, Laxminagar,
Opposite BOB, Nagpur - 440 022
0712 2231660, 07122230876, 9130002271
Toll Free: 1800 209 7788
www.facebook.com/laxminagarnagpur
www.dhruvlabs.com



Sign Of M.O. :

DEPARTMENT OF PATHOLOGY TEST REPORT

UHID	: WHN2.0000333016	Age/Sex: 34(Y)05(M)10(D)/M	Order Date	: 14-Jan-2023
Name	: Mr YOGESH NAMDEORAO PATKE		Order No.	: OPD475941
Ref. Doctor	: WOCKHARDT HOSPITAL		Report Date	: 14-Jan-2023
Con.Doctor	: WOCKHARDT			

MEDIWHEEL FULL BODY HCU MALE AND FEMALE BELOW 40

<u>Parameter</u>	<u>Result</u>	<u>Unit</u>	<u>Reference Range</u>
<u>COMPLETE BLOOD COUNT (WITH ESR)</u>			
Haemoglobin, SLS Method	14.1	g%	14-18
Haematocrit, Cumulative Pulse Height	41.7	%	37-47
MCV, Calculated	88.2	fl	76-96
MCH, Calculated	29.8	pg	27-32
MCHC, Calculated	33.8	%	30-35
RDW-CV, Calculated	12.8	%	12-15
RBC Count, Hydrodynamic Focusing DC	4.73	Million/ul	4-5
TLC Count, Fluorescence Flow Cytometry	7330	Cells/cumm	4000-11000
Neutrophil	55	%	40-70
Lymphocyte	35	%	20-40
Monocyte	07	%	2-8
Eosinophil	03	%	2-6
Basophil	0	%	0-2
Platelet Count, Hydrodynamic Focusing DC	280	Thou/Cumm	150-450
MPV, Calculated	8.7	fl	
Blood ESR, Westergren's Method	13	mm/hr	0-15

CBC done on 6-part Sysmex XN-550 haematology analyzer.
ESR done on ALIFAX Roller 20LC ESR analyzer.

CP

Dr. ALKA THOOL, MD-PATH
SENIOR PATHOLOGIST

13217 VAISHALI CHALSE
Performed by



WOCKHARDT HOSPITALS, NAGPUR

1643, North Ambazan Road, Nagpur-440 010, Tel: (0712) 6624444, 6624100
Fax: (0712) 2261266 Website: www.wockhardthospitals.com

Registered Office Address: - Wockhardt Towers, BKC - Bandra (East) Mumbai-400051
CIN: U85100MH1991PLC063096

DEPARTMENT OF PATHOLOGY TEST REPORT

UHID	: WHN2.0000333016	Age/Sex: 34(Y)05(M)10(D)/M	Order Date	: 14-Jan-2023
Name	: Mr YOGESH NAMDEORAO PATKE		Order No.	: OPD475941
Ref. Doctor	: WOCKHARDT HOSPITAL			
Con.Doctor	: WOCKHARDT		Report Date	: 14-Jan-2023

MEDIWHEEL FULL BODY HCU MALE AND FEMALE BELOW 40

<u>Parameter</u>	<u>Result</u>	<u>Unit</u>	<u>Reference Range</u>
Glycosylated Hemoglobin HbA1C, HPLC	6.5	%	Action required: 7.0-8.0% Good control: 6.5-7.0% Normal control: 4.8-6.4% Poor control: >8.0%
Estimated Mean glucose	154.10	mg/dl	

Aberrant glycosylated haemoglobin values may be seen in patients with haemoglobinopathies, recent blood transfusion and severe anemias. In such cases, alternative methods of determination of blood glucose is recommended.

Dr. ALKA THOOL, MD-PATH
SENIOR PATHOLOGIST

25825 PRAKASH SHAHU
Performed by
R'

**WOCKHARDT HOSPITALS, NAGPUR**

1643, North Ambazari Road, Nagpur -440 010. Tel : (0712) 6624444, 6624100

Fax : (0712) 2261266 Website : www.wockhardthospitals.com

Registered Office Address :- Wockhardt Towers, BKC, Bandra (East) Mumbai 400051

CIN: U85100MH1991PLC063096

DEPARTMENT OF PATHOLOGY TEST REPORT

UHID : WHN2.0000333016	Age/Sex: 34(Y)05(M)10(D)/M	Order Date : 14-Jan-2023
Name : Mr YOGESH NAMDEORAO PATKE		Order No. : OPD475941
Ref. Doctor : WOCKHARDT HOSPITAL		
Con.Doctor : WOCKHARDT		Report Date : 14-Jan-2023

MEDIWHEEL FULL BODY HCU MALE AND FEMALE BELOW 40

<u>Parameter</u>	<u>Result</u>	<u>Unit</u>	<u>Reference Range</u>
Fasting Blood Sugar, Hexokinase	102	mg/dl	70-115
Urine Sugar (fasting)	Not Detected		
Post Prandial Blood Sugar, Hexokinase	141 *	mg/dl	100-140
Urine Sugar (post Prandial)	NA		

* Indicates test value is outside reference range defined. All such values are rechecked.

Dr. ALKA THOOL, MD-PATH
SENIOR PATHOLOGIST

Performed by

**WOCKHARDT HOSPITALS, NAGPUR**

1643, North Ambazari Road, Nagpur -440 010. Tel : (0712) 6624444, 6624100

Fax : (0712) 2261266 Website : www.wockhardthospitals.com

Registered Office Address :- Wockhardt Towers , BKC , Bandra (East) Mumbai 400051

CIN: U85100MH1991PLC063096

DEPARTMENT OF PATHOLOGY TEST REPORT

UHID : WHN2.0000333016 Age/Sex: 34(Y)05(M)10(D)/M Order Date : 14-Jan-2023
 Name : Mr YOGESH NAMDEORAO PATKE Order No. : OPD475941
 Ref. Doctor : WOCKHARDT HOSPITAL Report Date : 14-Jan-2023
 Con.Doctor : WOCKHARDT

MEDIWHEEL FULL BODY HCU MALE AND FEMALE BELOW 40

<u>Parameter</u>	<u>Result</u>	<u>Unit</u>	<u>Reference Range</u>
LIPID PROFILE			
Serum Cholesterol, CHOD-PAP	201	mg/dl	1) Desirable Cholesterol Level: <201 2) Borderline Cholesterol: 200-240 3) High Cholesterol: >240
Serum Triglycerides, GPO-PAP	102	mg/dl	70-200
Serum HDL-Cholesterol, Direct Method	43	mg/dl	35-55
Serum VLDL Cholesterol, Calculated	20.40	mg/dl	10-35
Serum LDL Cholesterol, Calculated	137.60 *	mg/dl	80-130
Serum CHOL/HDL RATIO, Calculated	4.67		1) Low Risk 3.3-4.4 2) Average Risk 4.4-7.1 3) Moderate Risk 7.1-11.0 4) High Risk >11.0

* Indicates test value is outside reference range defined. All such values are rechecked.

CP

Dr. ALKA THOOL, MD-PATH
SENIOR PATHOLOGIST

Performed by



WOCKHARDT HOSPITALS, NAGPUR

1643, North Ambazari Road, Nagpur - 440 010, Tel : (0712) 6624444, 6624100

Fax : (0712) 2261266 Website : www.wockhardthospitals.com

Registered Office Address :- Wockhardt Towers, BKC, Bandra (East) Mumbai 400051

CIN: U85100MH1991PLC063096

DEPARTMENT OF PATHOLOGY TEST REPORT

UHID : WHN2.0000333016	Age/Sex: 34(Y)05(M)10(D)/M	Order Date : 14-Jan-2023
Name : Mr YOGESH NAMDEORAO PATKE		Order No. : OPD475941
Ref. Doctor : WOCKHARDT HOSPITAL		
Con.Doctor : WOCKHARDT		Report Date : 14-Jan-2023

MEDIWHEEL FULL BODY HCU MALE AND FEMALE BELOW 40

<u>Parameter</u>	<u>Result</u>	<u>Unit</u>	<u>Reference Range</u>
Blood Urea Nitrogen, Calculated	9.81	mg/dl	6-20
Serum Creatinine, Jaffe's Kinetic	0.81	mg/dl	0.7-1.2
<u>LIVER PROFILE</u>			
Serum Alkaline Phosphatase, PNP AMP Kinetic	75	U/L	40-129
Serum SGOT, UV Kinetic (AST)	25	U/L	1-40
Serum SGPT, UV Kinetic (ALT)	40	U/L	1-41
Serum Total Protein, Biuret	7.24	g/dl	6.6-8.7
Serum Albumin, BCG	5.00 *	g/dl	3.4-4.8
Serum Globulin, Calculated	2.24	g/dl	2-4
Serum Albumin:Globulin Ratio, Calculated	2.23 *		1-2
Serum Total Bilirubin, Diazo	0.62	mg/dl	0-1.2
Serum Direct Bilirubin, Diazo	0.22	mg/dl	0-0.3
Serum Indirect Bilirubin, Calculated	0.40	mg/dl	0-0.8

* Indicates test value is outside reference range defined. All such values are rechecked.

g

Dr. ALKA THOOL, MD-PATH
SENIOR PATHOLOGIST

Performed by



WOCKHARDT HOSPITALS, NAGPUR

1643, North Ambazari Road, Nagpur - 440 010, Tel : (0712) 6624444, 6624100

Fax : (0712) 2261266 Website : www.wockhardthospitals.com

Registered Office Address :- Wockhardt Towers, BKC, Bandra (East) Mumbai 400051

CIN: U85100MH1991PLC063096

DEPARTMENT OF PATHOLOGY TEST REPORT

UHID	: WHN2.0000333016	Age/Sex: 34(Y)05(M)10(D)/M	Order Date	: 14-Jan-2023
Name	: Mr YOGESH NAMDEORAO PATKE		Order No.	: OPD475941
Ref. Doctor	: WOCKHARDT HOSPITAL			
Con.Doctor	: WOCKHARDT		Report Date	: 14-Jan-2023

MEDIWHEEL FULL BODY HCU MALE AND FEMALE BELOW 40

<u>Parameter</u>	<u>Result</u>	<u>Unit</u>	<u>Reference Range</u>
Serum Uric Acid, Enzymatic	8.3 *	mg/dl	1-7

* Indicates test value is outside reference range defined. All such values are rechecked.

Dr. ALKA THOOL , MD-PATH
SENIOR PATHOLOGIST

Performed by

**WOCKHARDT HOSPITALS, NAGPUR**

1643, North Ambazari Road, Nagpur -440 010, Tel : (0712) 6624444, 6624100

Fax : (0712) 2261266 Website : www.wockhardthospitals.com

Registered Office Address :- Wockhardt Towers , BKC , Bandra (East) Mumbai 400051

CIN: U85100MH1991PLC063096

DEPARTMENT OF PATHOLOGY TEST REPORT

UHID : WHN2.0000333016	Age/Sex 34(Y)05(M)10(D)/M	Order Date : 14-Jan-2023
Name : Mr YOGESH NAMDEORAO PATKE		Order No. : OPD475956
Ref. Doctor : WOCKHARDT HOSPITAL		
Con.Doctor : WOCKHARDT		Report Date : 14-Jan-2023

<u>Parameter</u>	<u>Result</u>	<u>Unit</u>	<u>Reference Range</u>
PSA TOTAL			
Serum PSA total, ECLIA	1.07	ng/mL	0-4

Test results cannot be interpreted as absolute evidence for the presence or absence of malignant disease.

Dr. ALKA THOOL, MD-PATH
SENIOR PATHOLOGIST

**WOCKHARDT HOSPITALS, NAGPUR**

1643, North Ambazari Road, Nagpur - 440 010, Tel : (0712) 6624444, 6624100

Fax : (0712) 2261266 Website : www.wockhardthospitals.com

Registered Office Address :- Wockhardt Towers, BKC, Bandra (East) Mumbai 400051

CIN: U85100MH1991PLC063096

DEPARTMENT OF PATHOLOGY TEST REPORT

UHID : WHN2.0000333016 Age/Sex: 34(Y)05(M)10(D)/M Order Date : 14-Jan-2023
Name : Mr YOGESH NAMDEORAO PATKE Order No. : OPD475956
Ref. Doctor : WOCKHARDT HOSPITAL
Con.Doctor : WOCKHARDT Report Date : 14-Jan-2023

<u>Parameter</u>	<u>Result</u>	<u>Unit</u>	<u>Reference Range</u>
<u>ELECTROLYTES</u>			
Serum Sodium, ISE	140	mmol/l	135-145
Serum Potassium, ISE	4.4	mmol/l	3.6-5
<u>SERUM VITAMIN D (25-OH)</u>			
25 Hydroxy Cholecalciferol (VITAMIN D), ECLIA	11.19	ng/mL	Insufficiency 10-30 Severe deficiency <10 Sufficiency >30 Toxicity >100
Serum Urea, Urease-GLDH	21	mg/dl	1-50

Dr. ALKA THOOL, MD-PATH
SENIOR PATHOLOGIST

Performed by



WOCKHARDT HOSPITALS, NAGPUR

1643, North Ambazari Road, Nagpur -440 010. Tel : (0712) 6624444, 6624100

Fax : (0712) 2261266 Website : www.wockhardthospitals.com

Registered Office Address :- Wockhardt Towers , BKC , Bandra (East) Mumbai 400051

CIN: U85100MH1991PLC063096

DEPARTMENT OF PATHOLOGY TEST REPORT

UHID : WHN2.0000333016 Age/Sex: 34(Y)05(M)10(D)/M Order Date : 14-Jan-2023
Name : Mr YOGESH NAMDEORAO PATKE Order No. : OPD475941
Ref. Doctor : WOCKHARDT HOSPITAL Report Date : 14-Jan-2023
Con.Doctor : WOCKHARDT

MEDIWHEEL FULL BODY HCU MALE AND FEMALE BELOW 40

<u>Parameter</u>	<u>Result</u>	<u>Unit</u>	<u>Reference Range</u>
Serum Total T3, ECLIA	121.0	ng/dL	84.6-201.8
Serum Total T4, ECLIA	7.60	µg/dl	5.13-14.06
Serum TSH, ECLIA	3.71	µIU/mL	0.2-4.2

Dr. ALKA THOOL , MD-PATH
SENIOR PATHOLOGIST

Performed by



DEPARTMENT OF PATHOLOGY TEST REPORT

UHID	: WHN2.0000333016	Age/Sex : 34(Y)05(M)10(D)/M	Order Date	: 14-Jan-2023
Name	: Mr YOGESH NAMDEORAO PATKE		Order No.	: OPD475941
Ref. Doctor	: WOCKHARDT HOSPITAL			
Con.Doctor	: WOCKHARDT		Report Date	: 14-Jan-2023

MEDIWHEEL FULL BODY HCU MALE AND FEMALE BELOW 40

<u>Parameter</u>	<u>Result</u>	<u>Unit</u>
<u>URINE ROUTINE & MICROSCOPY</u>		
<u>Physical Examination</u>		
Colour	Pale Yellow	
Appearance	Clear	
<u>Urinalysis(Roche UriSys1100)</u>		
Specific Gravity	1.015	
PH	5	
Leukocytes, microscopy	0.00	/hpf
Erythrocytes, microscopy	0.00	/hpf
Nitrite, urinalyser	Negative	
Protein, urinalyser	Negative	
Glucose, urinalyser	Normal	
Ketone, urinalyser	Negative	
Urobilinogen, urinalyser	Normal	
Bilirubin, urinalyser	Negative	

SP

Dr. ALKA THOOL, MD-PATH
SENIOR PATHOLOGIST**WOCKHARDT HOSPITALS, NAGPUR**

1643, North Ambazari Road, Nagpur -440 010.Tel : (0712) 6624444, 6624100

Fax : (0712) 2261266 Website : www.wockhardthospitals.com

Registered Office Address :- Wockhardt Towers , BKC , Bandra (East) Mumbai 400051

CIN: U85100MH1991PLC063096

Rate 93 . Age not entered, assumed to be 50 years old for purpose of ECG interpretation
 PR 162 . Sinus rhythm.....normal P axis, V-rate 50-99
 QRS 99 . Ventricular premature complex.....V complex w/ short R-R interval
 QT 343 . Aberrant complex.....small R-R variation, aberrant QRS
 QTc 427 . Consider anterior infarct.....Q >30ms in V2-V5

--AXIS--
 P 58
 QRS 9
 T -3
 12 Lead; Standard Placement

Unconfirmed Diagnosis

- BORDERLINE ECG -

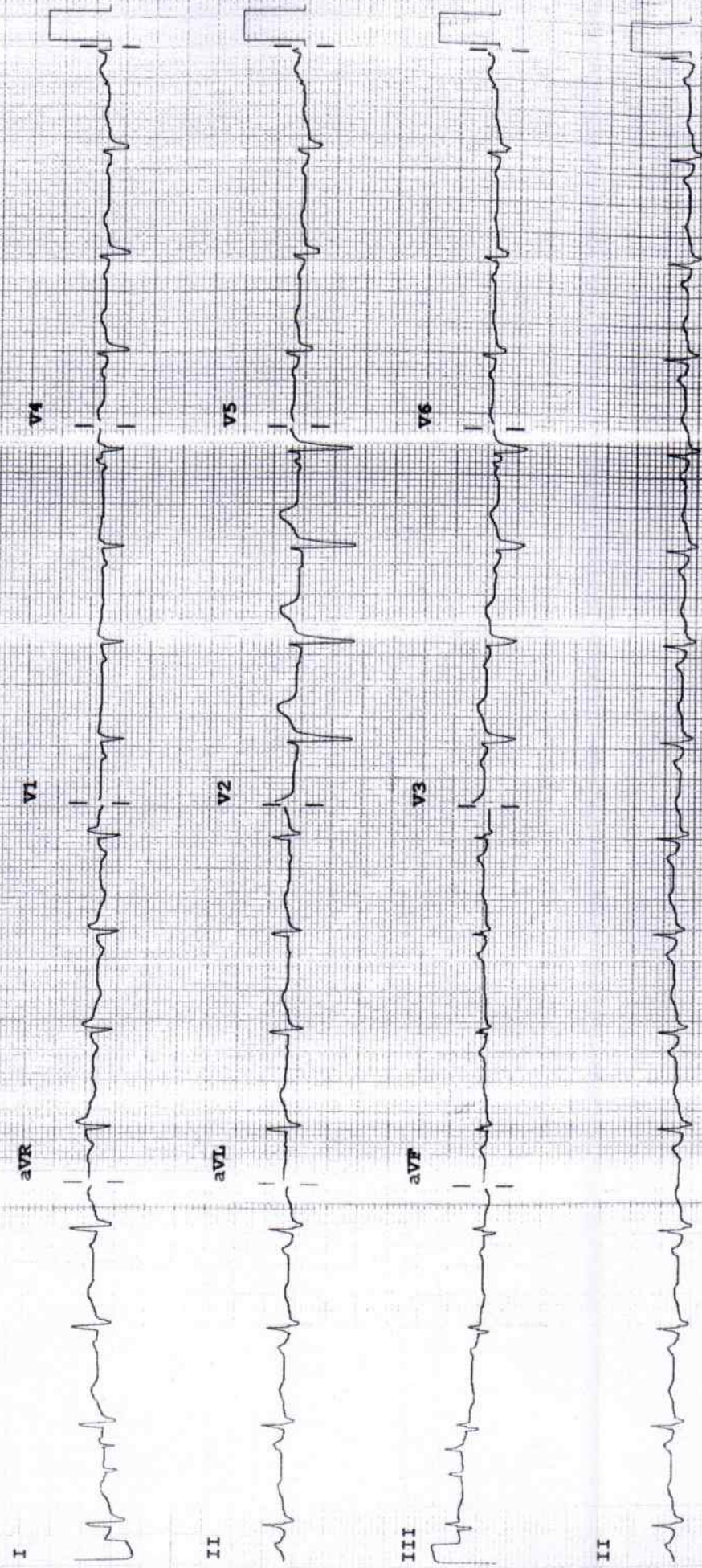

D: 00033016

14-Jan-2023
9:51:14

34years

Male

Referred by:
Test ind.

Total exercise time: 7:30

25.0 mm/s
10.0 mm/mV
100hz

Max HR: 151bpm 81% of max predicted 186bpm
Max BP: 150/90
Maximum workload: 9.3METS
Reason for Termination: Patient fatigue
Comments: BASELINE SCC WITHIN NORMAL LIMITS
PEAK EXERCISE NO SIGNIFICANT ST CHANGE NO ANGINA
RECOVERY UNEVENTFUL
TMT IS NEGATIVE FOR INDUCIBLE ISCHEMIA
DR DINESH PADOLE VD,DNB

Phase Name	Stage Name	Time in Stage	Speed (mph)	Grade (%)	Workload (METS)	HR (bpm)	BP (mmHg)	RPP (x100)
PRETEST	SUPINE	0:05	***	***	***	73	120/80	89
	STANDING	0:01	***	***	***	74	120/90	89
	HYPERVENT	0:01	***	***	***	74	120/80	89
	Warm Up	0:09	0.8	0.0	***	79	120/90	96
EXERCISE	STAGE 1	5:50	1.7	0.0	4.4	110	150/90	116
	STAGE 2	5:00	2.5	2.0	7.1	141	150/90	213
	STAGE 3	1:50	3.4	4.0	9.3	151	150/90	217
RECOVERY		5:03	***	***	***	93	120/80	112

Technician:

WOCKHARDT HOSPITALS NAGPUR

Unconfirmed

MAC55-009D

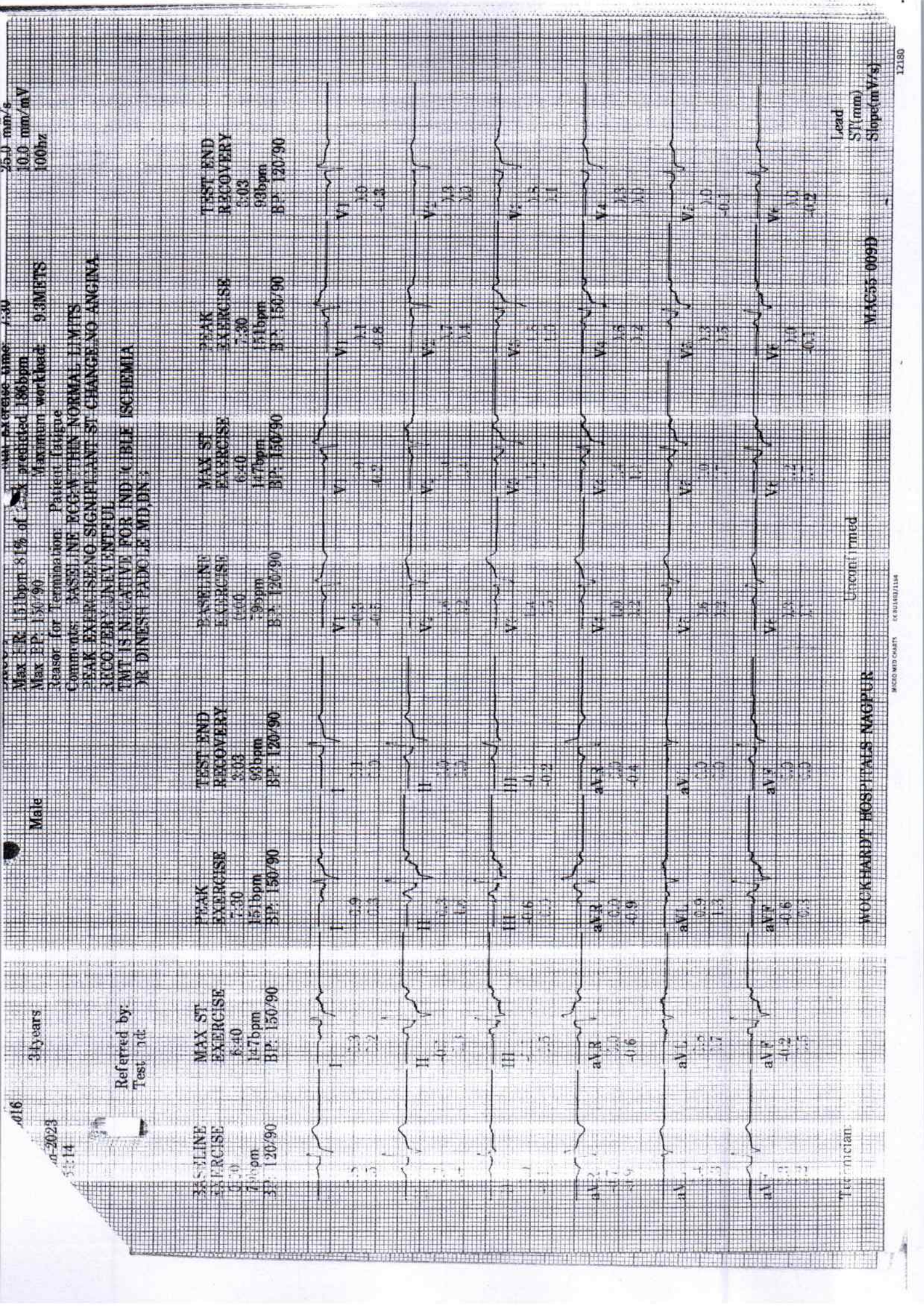

016
 4-2023
 5:14

34 years
 Male

Net exercise time: 7:30
 Max HR: 151 bpm 81% of Max predicted 186 bpm
 Max BP: 150/90
 Reason for Termination: Patient Fatigue
 Maximum workload: 9.3 METS

Comments: BASELINE ECG WITHIN NORMAL LIMITS
 PEAK EXERCISE NO SIGNIFICANT ST CHANGE NO ANGINA
 RECOVERY UNEVENTFUL
 TMT IS NEGATIVE FOR INDUCIBLE ISCHEMIA
 DR DINESH PADOLE MD, DNB

Referred by:
 Test no:

BASELINE EXERCISE
 6:40
 147 bpm
 BP: 150/90

PEAK EXERCISE
 7:30
 151 bpm
 BP: 150/90

TEST END RECOVERY
 8:03
 98 bpm
 BP: 120/90

TEST END RECOVERY
 8:03
 98 bpm
 BP: 120/90

Lead	Baseline Exercise	Peak Exercise	Test End Recovery
I	-0.3	-0.4	-0.3
II	-0.2	-0.3	-0.2
III	-0.1	-0.2	-0.1
aVR	-0.6	-0.7	-0.6
aVL	-0.2	-0.3	-0.2
aVF	-0.1	-0.2	-0.1
V1	-0.2	-0.3	-0.2
V2	-0.1	-0.2	-0.1
V3	-0.1	-0.2	-0.1
V4	-0.1	-0.2	-0.1
V5	-0.1	-0.2	-0.1
V6	-0.1	-0.2	-0.1

Technician: Unconfirmed
 WOCKHARDT HOSPITALS NAGPUR
 MAC55 0091
 Lead ST(mm) Slope(mV/s)

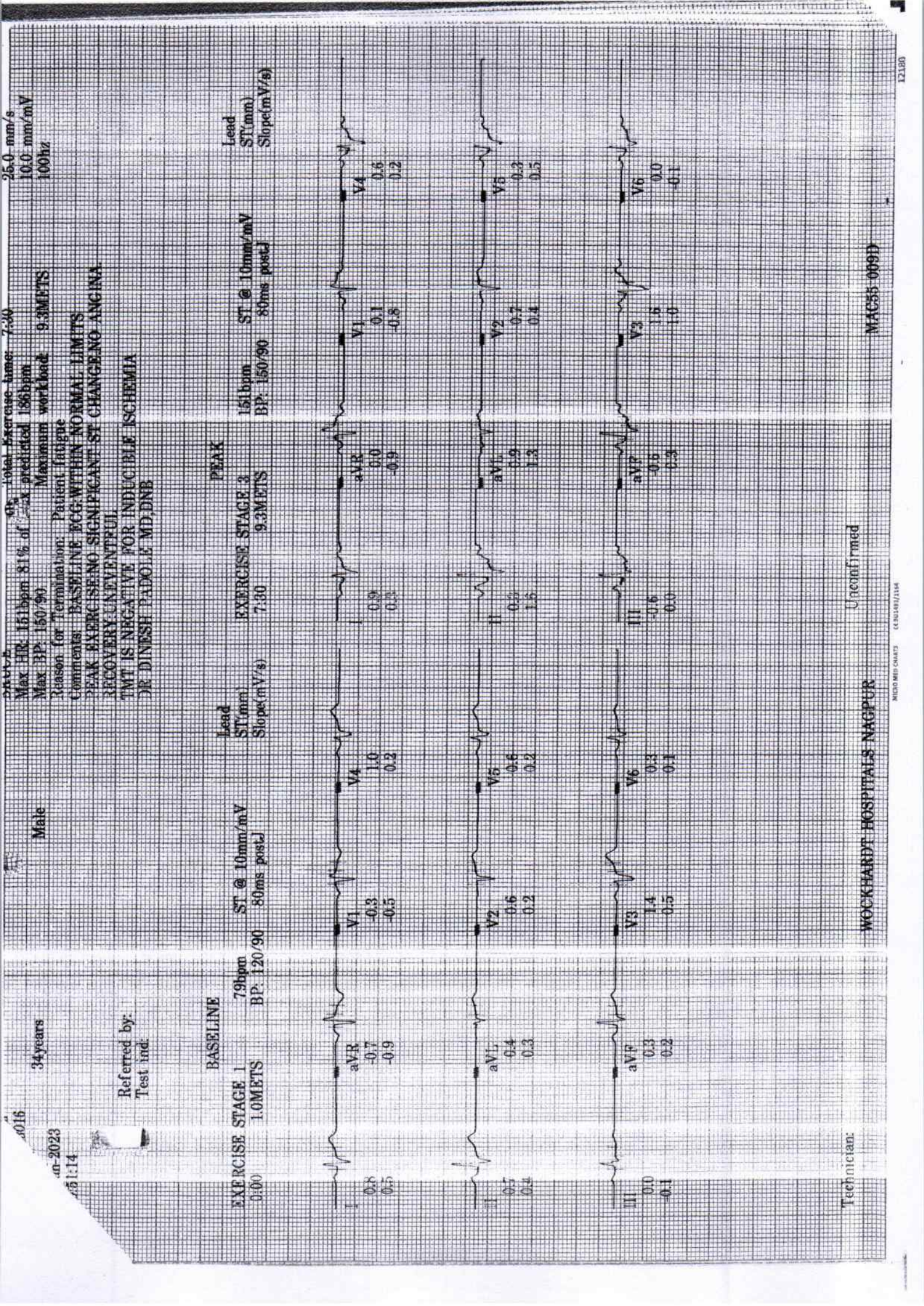

016
 01-2023
 11:14
 34 years
 Male
 Referred by:
 Test ind.

Total exercise time: 7:30
 Max HR: 151bpm 81% of Max predicted 186bpm
 Max BP: 150/90
 Maximum workload: 9.3METS
 Reason for Termination: Patient fatigue
 Comments: BASELINE ECG WITHIN NORMAL LIMITS
 PEAK EXERCISE NO SIGNIFICANT ST CHANGE NO ANGINA
 RECOVERY UNVENTFUL
 TMT IS NEGATIVE FOR INDUCIBLE ISCHEMIA
 DR DINESH PADOLE MD,DNB

BASELINE
 EXERCISE STAGE 1 79bpm ST @ 10mm/mV
 0:00 1.0METS BP: 120/90 80ms post L
EXERCISE STAGE 3
 7:30 9.3METS BP: 150/90 80ms post L
PEAK

Lead	ST (mm)	Slope (mV/s)
aVR	0.8	0.5
aVL	0.7	0.5
aVF	0.9	0.5
V1	-0.3	-0.5
V2	0.6	0.2
V3	1.4	0.5
V4	1.0	0.2
V5	0.6	0.2
V6	0.3	0.1

Lead	ST (mm)	Slope (mV/s)
aVR	0.0	-0.9
aVL	0.9	1.3
aVF	0.5	0.3
V1	0.1	-0.8
V2	0.7	0.4
V3	1.5	1.0
V4	0.6	0.2
V5	0.3	0.5
V6	0.0	-0.1

Lead	ST (mm)	Slope (mV/s)
aVR	0.0	-0.5
aVL	0.9	1.3
aVF	0.5	0.3
V1	0.1	-0.8
V2	0.7	0.4
V3	1.5	1.0
V4	0.6	0.2
V5	0.3	0.5
V6	0.0	-0.1

Technician: Unconfirmed
 WOCKHARDT HOSPITALS NAGPUR
 MAC55 009D

38016
Jan-2023
16:22:23

74bpm
BP: 120/90

PRETEST
Warm Up
1-10

BRUCE
see temp
see %

ST @ 10mm/mV
80ms post J

Lead
ST(mm)
Slope(mV/s)

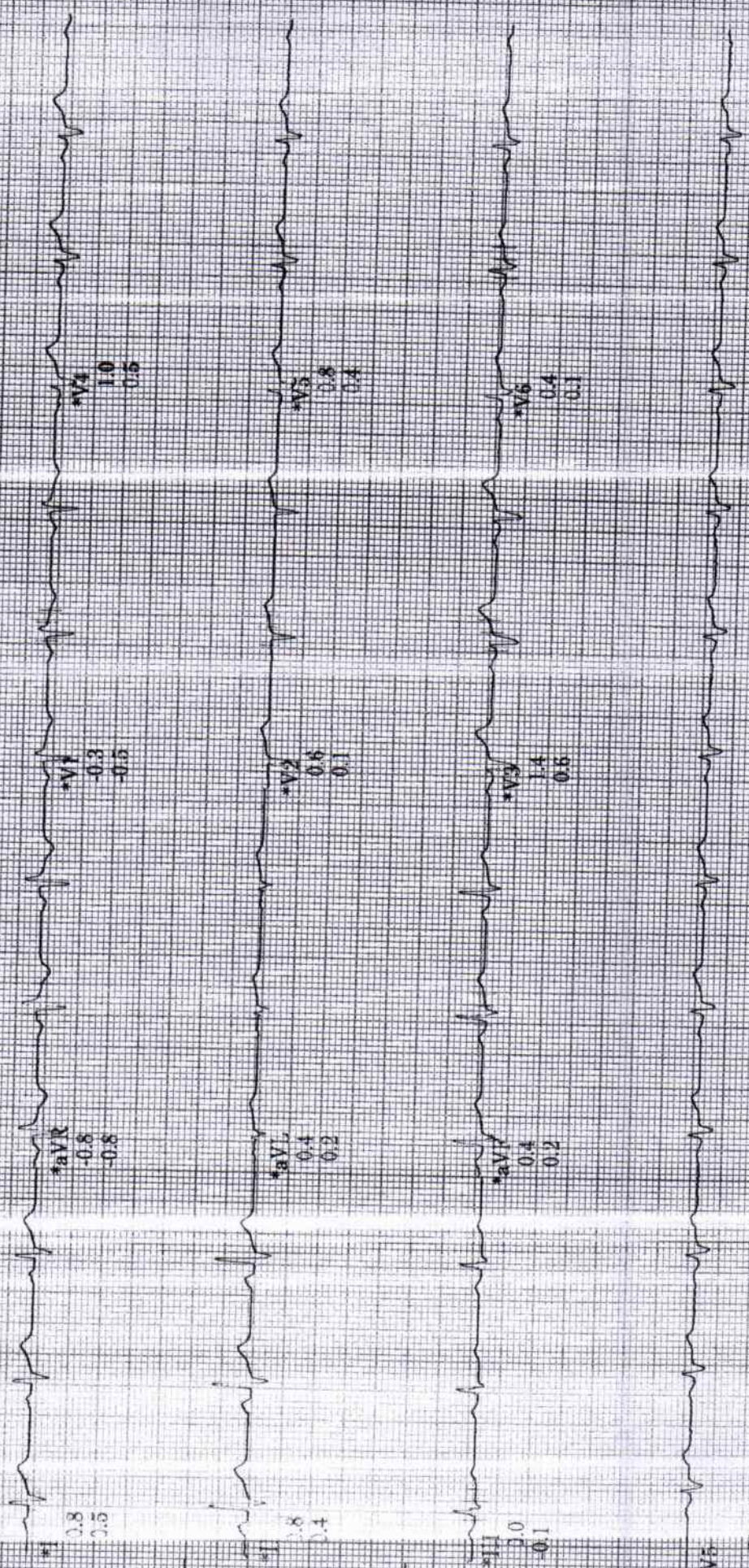

Raw Rhythm

40 Hz 25.0 mm/s 10.0 mm/mV

A-E S HR 46

* Computer Synthesized Rhythm

MAC55 009D

sh
3016
40-2023
r.55:29

120bpm
BP: 130/90
ST @ 10mm/mV
80ms postJ

BRUCE
STAGE 1
1.7 mph
10.0%

Lead
ST(mm)
Slope(mV/s)

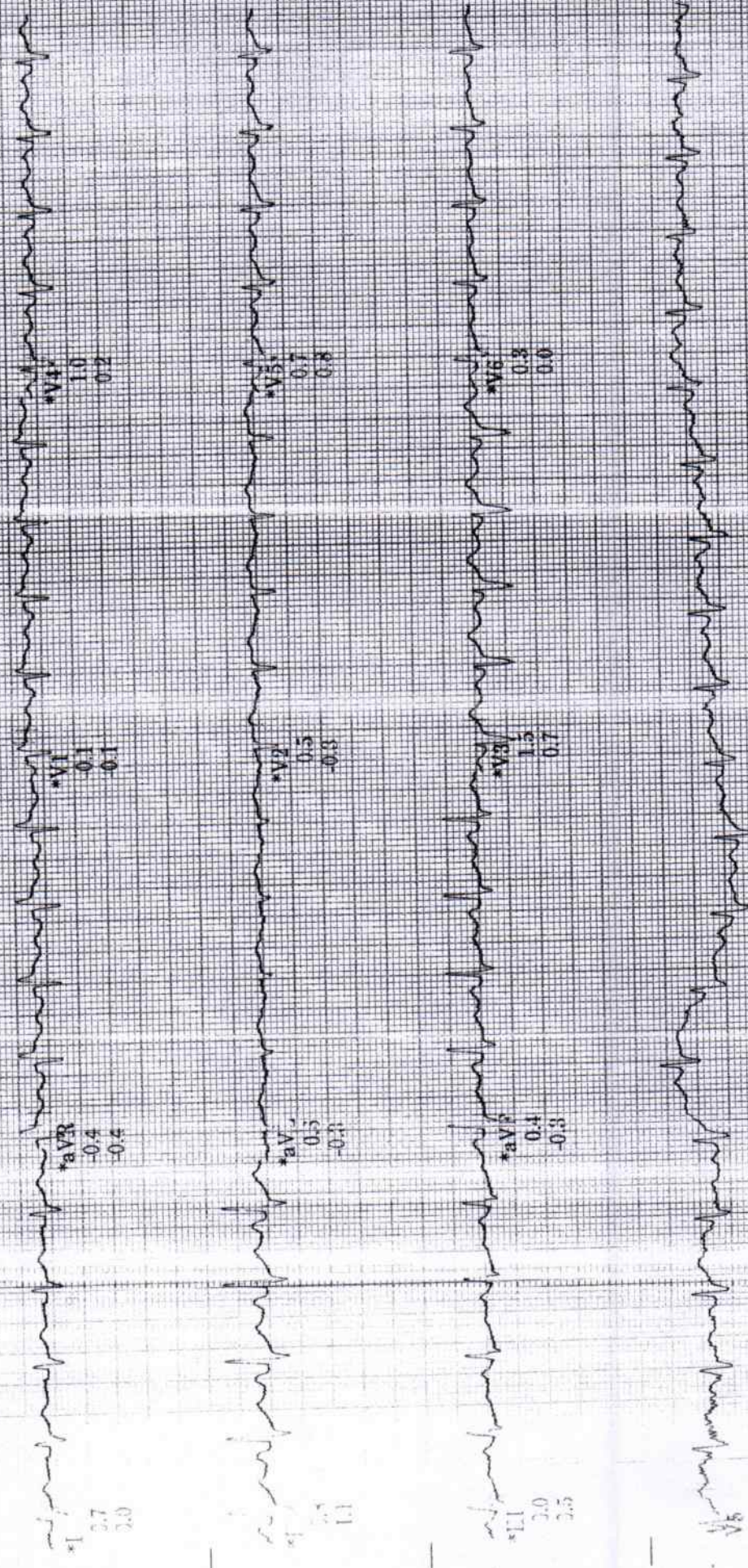

* Computer Synthesized Rhythm

MAC55-009D

A-H-S-FR 46

10.0 mm/mV

25.0 mm/s

Raw Rhythm

40 Hz

ash
533016
Jan-2023
15:29

BRUCE
2.5mph
12.0%

EXERCISE
STAGE 2
6:00

141bpm
BP: 150/90

ST @ 10mm/mV
80ms postd

Load
ST (mm)
Slope (mV/s)

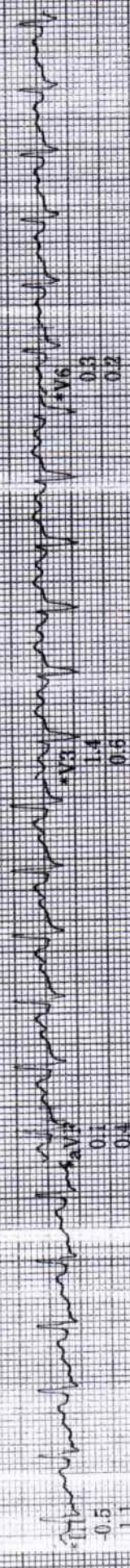
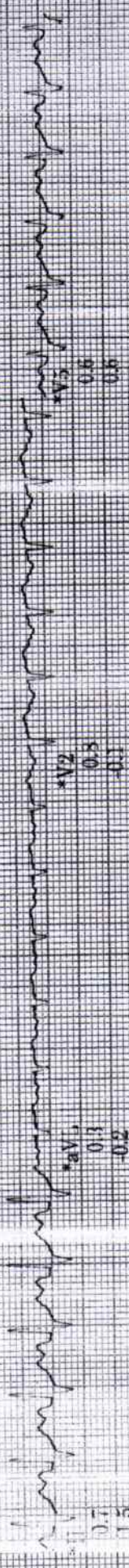
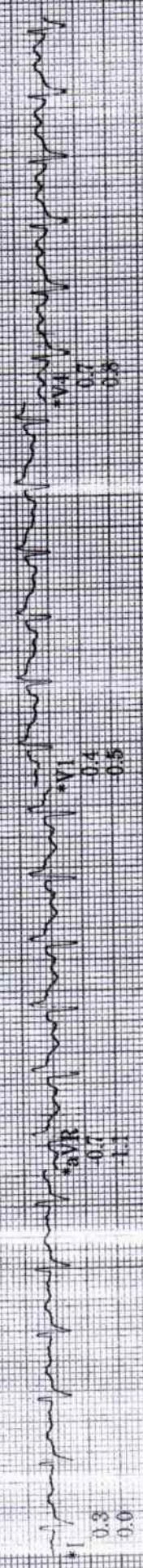

40 Hz 25.0 mm/s 10.0 mm/mV A-H-S-HR 46
* Computer Synthesized Rhythm
MAC 55 (009E) 9

sh
3016
an-2023
00:00

EXERCISE
STAGE 3
7:30

BRUCE
3.4mph
14.0%

151bpm
BP: 150/90
ST @ 10mm/mV
80ms postJ

Reid

Lead
ST (mm)
Slope (mV/s)

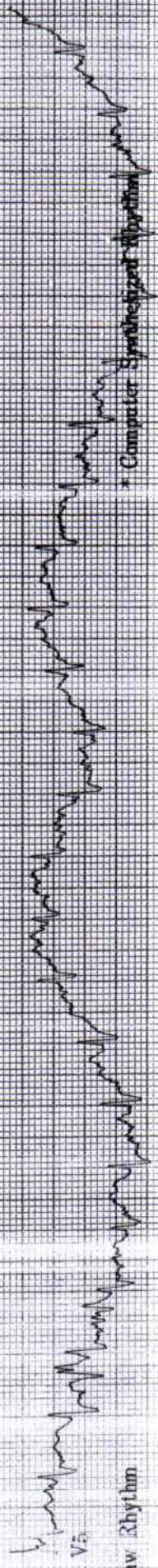
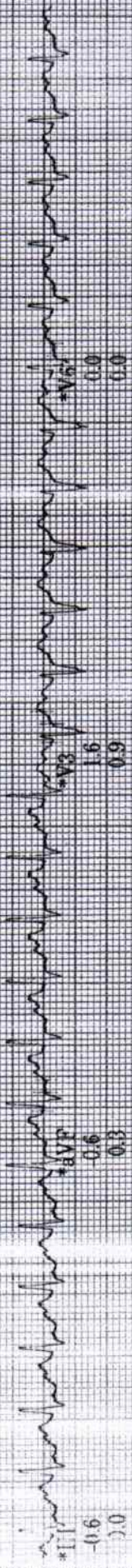
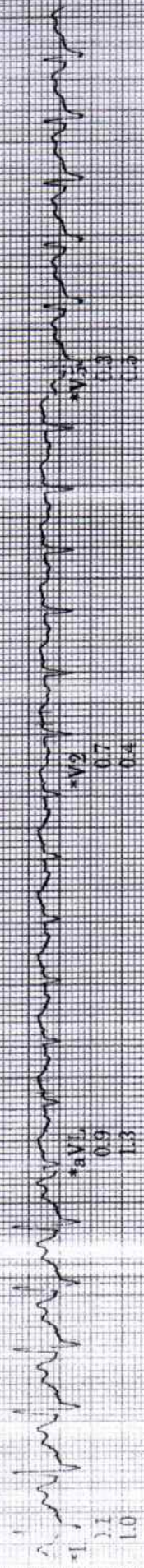
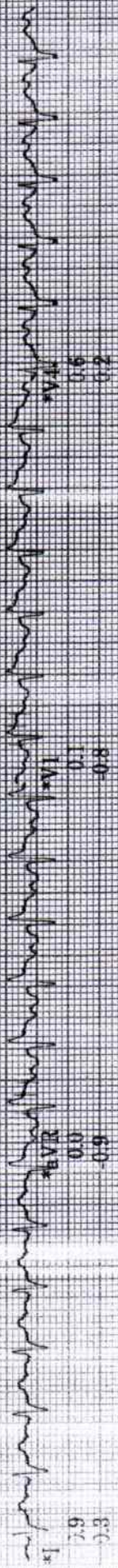

Raw Rhythm
40 Hz
25.0 mm/s
10.0 mm/mV
A-H-S-HR #6

Computer Synthesized Reproduction
MAC-55-009D

33016

Jan-2023
0:00:59

111bpm

ST @ 10mm/mV
80ms post

RECOVERY

1:00

BRUCE

** *mph
***%

Lead
STY(mm)
Slope(mV/s)

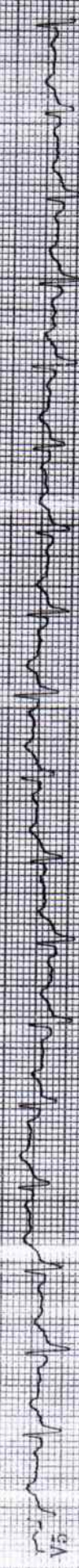
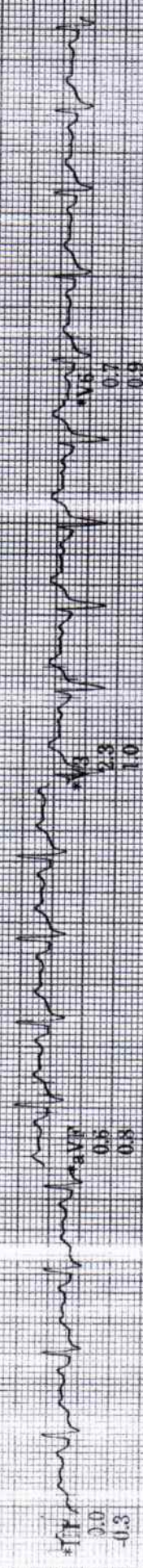
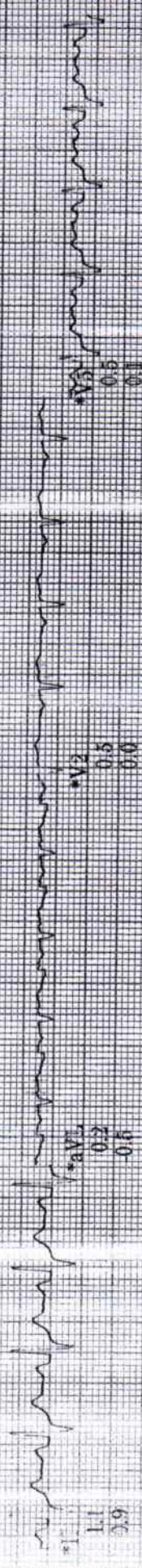

Raw Rhythm

40 Hz 25.0 mm/s 10.0 mm/mV

A-H-S-HR-45

* Computer Synthesized Rhythm

MAC65 009D

ash
53:016
Jan-2023
02:59

RECOVERY

BRUCE

96bpm
BP: 120/90
ST @ 10mm/mV
80ms post J

** 5mph
** 5%

Lead
ST(mm)
Slope(mV/s)

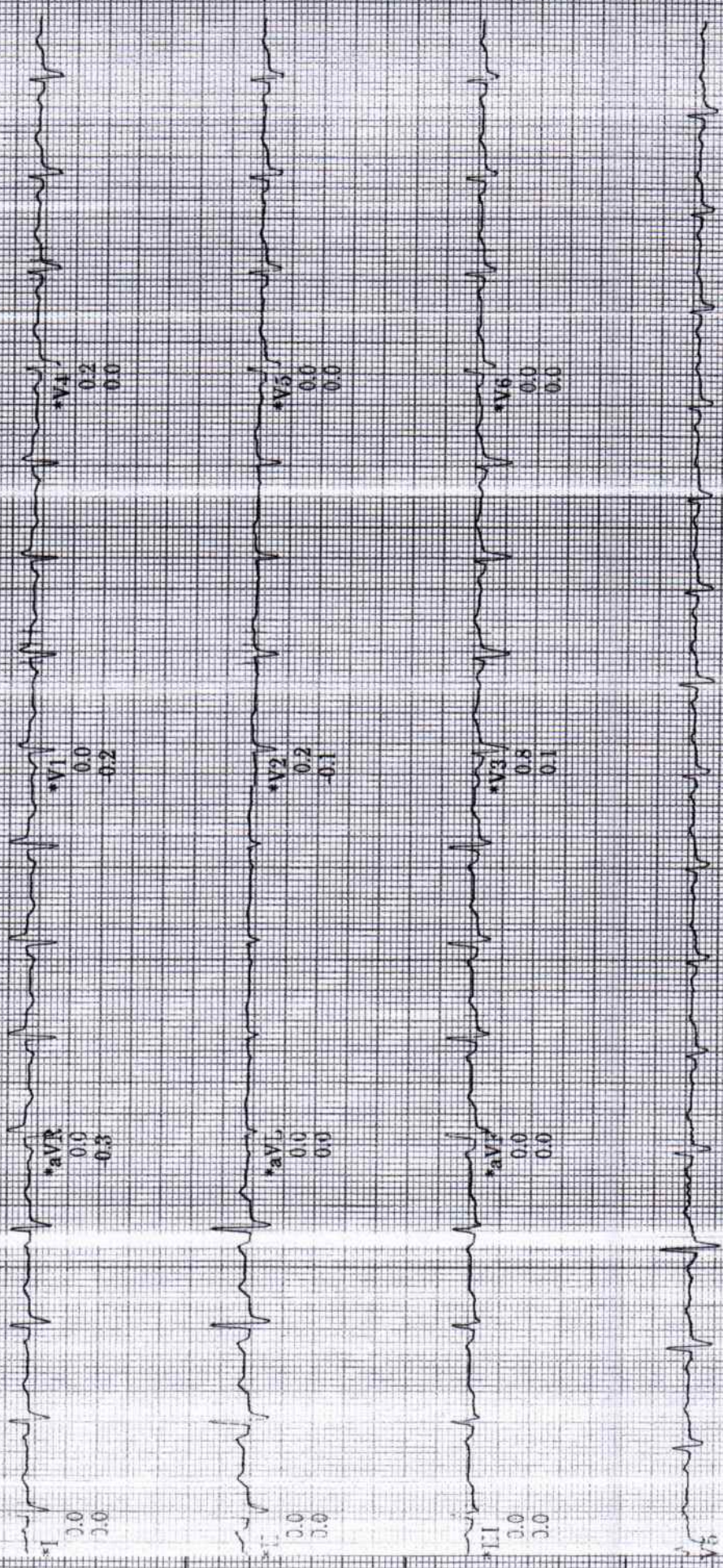

Raw Rhythm

40 Hz 25.0 mm/s 10.0 mm/mV A-H-B-HR-46

* Computer Synthesized Rhythm

MAC55 009D