

भारतीय विशिष्ट पहचान प्राधिकरण
भारत सरकार
Unique Identification Authority of India
Government of India

Enrolment No.: 1469/00607/06626

Download Date: 10/09/2018

To
Ritika Bansal
W/O Lakhman Bansal
36
chanakya puri
near manas nagar
Shahaganj
Shahaganj
Agra Uttar Pradesh - 282010
8439345506

Generation Date: 02/09/2018



Signature Not Verified
Digitally signed by
UNIQUE IDENTIFICATION
AUTHORITY OF INDIA 03
Date: 2018.09.10 16:23:09
IST

आपका आधार क्रमांक / Your Aadhaar No. :
5602 4346 0101
VID : 9176 0672 1152 8765
मेरा आधार, मेरी पहचान

 **भारत सरकार**
Government of India

Ritika Bansal
Date of Birth/DOB: 08/06/1988
Female/FEMALE

5602 4346 0101
VID : 9176 0672 1152 8765
मेरा आधार, मेरी पहचान

सूचना

- आधार पहचान का प्रमाण है, नागरिकता का नहीं।
- पहचान का प्रमाण ऑनलाइन ऑथेंटिकेशन द्वारा प्राप्त करें।
- यह एक इलेक्ट्रॉनिक प्रक्रिया द्वारा बना हुआ पत्र है।

INFORMATION

- **Aadhaar** is a proof of identity, not of citizenship.
- To establish identity, authenticate online.
- This is electronically generated letter.



- आधार देश भर में मान्य है।
- आधार भविष्य में सरकारी और गैर-सरकारी सेवाओं का लाभ उठाने में उपयोगी होगा।
- Aadhaar is valid throughout the country.
- Aadhaar will be helpful in availing Government and Non-Government services in future.

 **भारतीय विशिष्ट पहचान प्राधिकरण**
Unique Identification Authority of India

Address:
W/O Lakhman Bansal, 36, chanakya puri,
near manas nagar, Shahaganj, Agra,
Uttar Pradesh - 282010

5602 4346 0101
VID : 9176 0672 1152 8765

मेरा आधार, मेरी पहचान

 

Tel: 011-22011196, 22011192
www.aadhaar.gov.in

ritikaagarwal2008@gmail
ritikaagarwal@bankofbaroda.com

Ritika

Malik Radix Health Care Pvt. Ltd.
C-217, C-218, Nirman Vihar
Delhi-110092
Ph. : 011-22011196, 22011192
Regd. No. 607

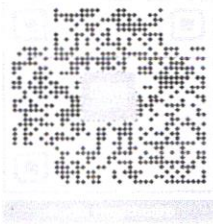

Radix Health Care

G/217, G/218, Vyas Marg, Narman Vihar, New Delhi-110028

A Unit of Radix Health Care

Toll Free - 1800-120-5457

Whatsapp No. - 9811550650

E-mail: info@radixhealthcare.org

Website: www.radixhealthcare.org



Name - Ritika Bansal

11/3/2023

Age - 34

Vn 6/9 ~~6/9~~

6/9 ~~6/9~~

cc Anisotropia

(R)

(L)

MAC600 1.02

ID: 8077931154

11-Mar-2023 11:36:12

ID: 8077931154

I

aVR

II

aVL

III

aVF

II

V1

V4

V2

V5

V3

V6

34years

Female

Vent. rate 69 bpm
 QRS duration 72 ms
 QT/QTc 372/398 ms
 PR interval 118 ms
 P duration 78 ms
 RR interval 869 ms
 P-R-T axes 36 -15 22

Latipo

E

0.16-20Hz

25.0 mm/s

10.0 mm/mV

50Hz

69 bpm

4 by 2.5s + 1 rhythm ld

0

MAC600 1.02

12SL™ v239

Malik Radix Healthcare Pvt. Ltd

(A Unit of Malik Radix Healthcare)
ELECTROCARDIOGRAM

Client Name: MRS. RITIKA BANSAL **Age & Sex:** 34YRS/ FEMALE **Ref by:** MEDI WHEEL **Date:** 11/03/2023

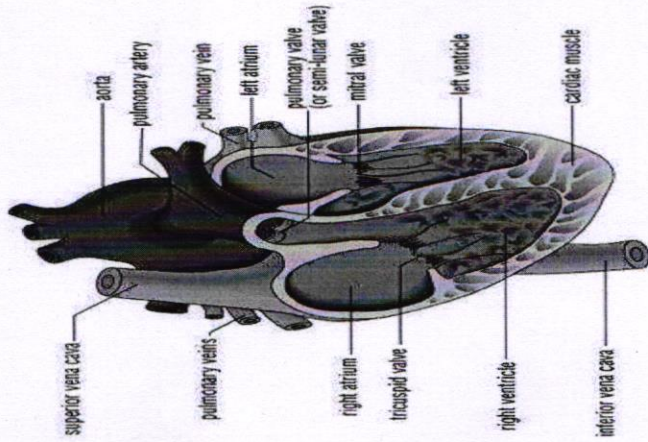

ECG FINDINGS:

Rate- 69bpm **Rhythm-** Sinus **Mechanism-** Normal

Axis- Normal **P Wave-** Normal **PR Interval-** 0.11/sec

QRS Complex- Normal **QT Interval-** Normal **Q Wave-** Normal

ST Segment- Normal **T Wave-** Normal

Conclusion:- Sinus Rhythm, Normal Axis, Normal Ecg Finding.

Doctors Signature
Dr. SHEIKH AHMED
M.D. Physician
PGDCC
DMC-46499



Echocardiogram Report

| | |
|---------------------|---------------------------|
| Patient Name | MRS. RITIKA BANSAL |
| Date of Test | 11/03/2023 |
| Age | 34YRS/ FEMALE |
| Ref. by | MEDI WHEEL |

| Dimensions | Result | Normal Range |
|-------------------|---------------|---------------------|
| AO (ed) | 2.5 cm | (2.1 -3.7cm) |
| LA (es) | 2.6 cm | (2.1 -3.7cm) |
| RVID (ed) | 2.0 cm | (1.1-3.0cm) |
| LVID (ed) | 3.7 cm | (3.6 – 5.5 cm) |
| LVID (es) | 2.5 cm | (2.3-3.9cm) |
| IVS (ed) | 1.1 cm | (0.6 – 1-2 cm) |
| LVPW (ed) | 1.1 cm | (0.6 – 1-2 cm) |
| EF | 60 % | |
| FS | 31 % | (28 % - 42 %) |

Impression

NO REGIONAL WALL MOTION ABNORMALITY SEEN.

LVEF= 60 %

NORMAL CHAMBER DIMENSIONS.

NORMAL MIP.

NORMAL COLOR FLOW.

NO INTRA CARDIAC CLOT/MASS/ VEGETATION/PERICARDIAL EFFUSION SEEN.

Dr. Nishant Tyagi

(M.D. Medicine. DNB Cardiology)

(Senior Consultant,Cardiology)

Dr. Sheikh Nazir Ahmed

M.D. "Physician" PGDCC

(Consultant Non – Invasive Cardiologist)

Facilities Available

- Multispeciality Hospital - 24 Hours Emergency - X-Ray/ ECG/ Ultrasound/ CT Scan - Dental - Fully Equipped Operation Theatre
- Fully Functional Lab - 24/7 Casualty/ ICU-Nursery 24/7 Pharmacy - Labour Room - All Speciality OPD - Laproscopic Surgery -
ECHO - Plastic Surgery



LAB REPORT

| | | | | | |
|-----------|--------------------|------------|------------|----------|---------------------|
| Reg. Date | 11/03/2023 | Patient Id | 2303110002 | DOB. | |
| Name | MRS. RITIKA BANSAL | Gender | F | Perm. ID | |
| Age | 34 Yrs. | Panel | MEDIWHEEL | Reported | 11/03/2023 17:16:46 |
| Ref. By | MEDIWHEEL | | | | |

| Test Name | Result | Units | Ref. Range |
|-----------|--------|-------|------------|
|-----------|--------|-------|------------|

MEDIWHEEL F BELOW 40

HAEMATOLOGYCOMPLETE HAEMOGRAM

| | | | |
|---|-------|--------------|--------------|
| HAEMOGLOBIN (HB%) | 12.6 | gm/dl | 12 - 15 |
| TOTAL LEUCOCYTE COUNT (TLC) | 5,700 | /cumm | 4000 - 11000 |
| <u>DIFFERENTIAL LEUCOCYTE COUNT (DLC)</u> | | | |
| NEUTROPHIL | 57 | % | 40 - 80 |
| LYMPHOCYTE | 36 | % | 28 - 55 |
| MONOCYTE | 05 | % | 02 - 10 |
| EOSINOPHIL | 02 | % | 01 - 06 |
| BASOPHIL | 00 | % | 0 - 0 |
| ESR (WESTEGREN'S METHOD) | 14 | mm/1st hr. | 0 - 15 |
| R B C COUNT | 4.46 | Millions/cmm | 4.247 - 5.4 |
| P.C.V / HAEMATOCRIT | 40.7 | % | 35 - 45 |
| M C V | 91.3 | fl. | 80 - 100 |
| M C H | 28.2 | Picogram | 27.0 - 31.0 |
| M C H C | 31.0 | gm/dl | 33 - 37 |
| PLATELET COUNT | 2.56 | Lakh/cu mm | 1.50 - 4.50 |

Urine Routine Examination

PHYSICAL EXAMINATION

| | | | |
|------------------|-------------|-----|-------------|
| QUANTITY | 30 | ml. | |
| COLOUR | Pale Yellow | | Pale Yellow |
| TRANSPARENCY | Clear | | |
| SPECIFIC GRAVITY | 1.025 | | |
| PH | 6.0 | | |

Checked by : _____
Page 1 Contd...2

If test results are alarming or unexpected, patient is advised to contact the laboratory immediately for possible remedial action.

Facilities Available

- Multispeciality Hospital - 24 Hours Emergency - X-Ray/ ECG/ Ultrasound/ CT Scan - Dental - Fully Equipped Operation Theatre
- Fully Functional Lab - Casualty/ ICU-Nursery - Labour Room - All Speciality OPD - Laproscopic Surgery - ECHO - Plastic Surgery



LAB REPORT

| | | | | | |
|-----------|--------------------|------------|------------|----------|---------------------|
| Reg. Date | 11/03/2023 | Patient Id | 2303110002 | DOB. | |
| Name | MRS. RITIKA BANSAL | Gender | F | Perm. ID | |
| Age | 34 Yrs. | Panel | MEDIWHEEL | Reported | 11/03/2023 17:16:46 |
| Ref. By | MEDIWHEEL | | | | |

| Test Name | Result | Units | Ref. Range |
|--------------------------------|----------|-------|------------|
| CHEMICAL EXAMINATION | | | |
| ALBUMIN | Nil | | |
| SUGAR | Nil | | |
| MICROSCOPIC EXAMINATION | | | |
| PUS CELLS | 2-3 | /HPF | |
| RBC'S | Nil | /HPF | |
| CASTS | Nil | | |
| CRYSTALS | NIL | | |
| EPITHELIAL CELLS | 1-2 | /HPF | |
| BACTERIA | Nil | | |
| OTHERS | Nil | | |
| Stool Examination Report | | | |
| BLOOD GROUP ABO | " O " | | |
| RH TYPING | Negative | | |
| BLOOD SUGAR FASTING | 75.25 | mg/dl | 70 - 100 |
| BLOOD SUGAR PP | 85.7 | mg/dl | 90 - 140 |
| HB A1C | 5.62 | % | |

Interpretation

| | |
|-----------------------|---------|
| Non Diabetic | : 4-6% |
| Good Diabetic Control | : 6-8% |
| Fair Control | : 8-10% |

Checked by : _____
 Page 2 Contd...3

If test results are alarming or unexpected, patient is advised to contact the laboratory immediately for possible remedial action.

Facilities Available

- Multispeciality Hospital - 24 Hours Emergency - X-Ray/ ECG/ Ultrasound/ CT Scan - Dental - Fully Equiped Operation Theatre
 - Fully Functional Lab - Casualty/ ICU-Nursery - Labour Room - All Speciality OPD - Laproscopic Surgery - ECHO - Plastic Surgery



LAB REPORT

| | | | | | |
|-----------|--------------------|------------|------------|----------|---------------------|
| Reg. Date | 11/03/2023 | Patient Id | 2303110002 | DOB. | |
| Name | MRS. RITIKA BANSAL | Gender | F | Perm. ID | |
| Age | 34 Yrs. | Panel | MEDIWHEEL | Reported | 11/03/2023 17:16:46 |
| Ref. By | MEDIWHEEL | | | | |

| Test Name | Result | Units | Ref. Range |
|-----------|--------|-------|------------|
|-----------|--------|-------|------------|

| | | | |
|--------------|--------|--|--|
| Poor Control | : >10% | | |
|--------------|--------|--|--|

The Glycosylated haemoglobin assay has been validated as a reliable indicator Of mean blood glucose levels for a period of 8-12 week period. ADA recommended the testing twice a year in patients with stable blood glucose and quarterly. If treatment change, or if blood glucose levels are unstable.

TO BE CORRELATED CLINICALLY.

THYROID PROFILE

| | | | |
|-------------------|-------|--------|--------------------|
| Free T3 ELFA | 2.13 | ng/ml | 02 - 04 |
| Free T4 ELFA | 0.95 | ug/dl | 0.8 - 2.7 |
| TSH Serum/ELFA | 2.550 | uIU/ml | 0.25 - 5.50 uIU/ml |

Interpretation**Clinical Use**

- Diagnose Hypothyroidism and Hyperthyroidism
- Monitor T4 replacement or T4 suppressive Therapy
- Quantify TSH levels in the subnormal range

Increased Levels : Primary Hypothyroidism Subclinical Hypothyroidism, TSH dependent, Thyroid Hormone Resistance.

Decreased Levels : Grave's Disease, Autonomous Thyroid Hormone Secretion, TSH Deficiency

LIPID PROFILE

| | | | |
|-------------------|--------|-------|-------------------------|
| TOTAL CHOLESTEROL | 170.30 | mg/dL | 130.0 - 200.0 (<200) |
|-------------------|--------|-------|-------------------------|

Checked by : _____
Page 3 Contd...4

If test results are alarming or unexpected, patient is advised to contact the laboratory immediately for possible remedial action.

Facilities Available

- Multispeciality Hospital - 24 Hours Emergency - X-Ray/ ECG/ Ultrasound/ CT Scan - Dental - Fully Equiped Operation Theatre
- Fully Functional Lab - Casualty/ ICU-Nursery - Labour Room - All Speciality OPD - Laproscopic Surgery - ECHO - Plastic Surgery



LAB REPORT

| | | | | | |
|-----------|--------------------|------------|------------|----------|---------------------|
| Reg. Date | 11/03/2023 | Patient Id | 2303110002 | DOB. | |
| Name | MRS. RITIKA BANSAL | Gender | F | Perm. ID | |
| Age | 34 Yrs. | Panel | MEDIWHEEL | Reported | 11/03/2023 17:16:46 |
| Ref. By | MEDIWHEEL | | | | |

| Test Name | Result | Units | Ref. Range |
|---|--------|-------|--------------------------|
| TRIGLYCERIDES | 50.50 | mg/dL | 80.5 - 150.0 (<150) |
| H D L CHOLESTEROL DIRECT | 45.37 | mg/dL | 42.0 - 60.0 (<40->59) |
| V L D L | 10.1 | mg/dL | 4.0 - 30. (23-45) |
| L D L CHOLESTEROL | 114.8 | mg/dL | 50.0 - 150.0 (50-150) |
| TOTAL CHOLESTEROL / HDL RATIO | 3.8 | | 3.3 - 5.1 |
| LDL / HDL CHOLESTEROL RATIO | 2.5 | | 1.5 - 3.5 |
| SERUM URIC ACID | 3.51 | mg/dl | 2.4 - 6.0 |
| BLOOD UREA NITROGEN (BUN) | 16.20 | mg/dl | 6.0 - 21.0 |
| SERUM CREATININE | 0.60 | mg/dl | 0.6 - 1.2 |
| BUN/CREAT RATIO | 27.0 | mg/dl | |
| <u>LIVER FUNCTION TEST (LFT)</u> | | | |
| BILIRUBIN TOTAL | 0.40 | mg/dl | 0.2 - 1.2 |
| CONJUGATED (D. BILIRUBIN) | 0.18 | mg/dl | 0.00 - 0.3 |
| UNCONJUGATED (I.D.BILIRUBIN) | 0.22 | mg/dl | 0.2 - 0.9 |
| SGOT / AST | 20.51 | IU/L | 0 - 35 |
| SGPT / ALT | 23.31 | IU/L | 0 - 35 |
| ALKALINE PHOSPHATASE | 90.00 | U/L | 64 - 306 |
| TOTAL PROTEIN | 6.85 | gm/dl | 6.0 - 8.3 |
| ALBUMIN | 4.17 | gm/dl | 3.2 - 5.0 |
| GLOBULIN | 2.68 | gm/dl | 2.5 - 5.6 |
| A/G RATIO | 1.56 | | 0.9 - 2.0 |
| GAMMA GT | 18.36 | IU/L | 0.0 - 35.0 |

10 - 20

DR. REEVA DAHIYA
M.B.B.S, MD (Path.)
Checked by Malik Radix Healthcare Pvt. Ltd.
Page 4 of 4
C-217, C-218, Nirman Vihar,
Delhi-92

DR. MEENU AGGARWAL
M.B.B.S, MD (Path.)

If test results are alarming or unexpected, patient is advised to contact the laboratory immediately for possible remedial action.

Facilities Available

- Multispeciality Hospital - 24 Hours Emergency - X-Ray/ ECG/ Ultrasound/ CT Scan - Dental - Fully Equipped Operation Theatre
- Fully Functional Lab - Casualty/ ICU-Nursery - Labour Room - All Speciality OPD - Laproscopic Surgery - ECHO - Plastic Surgery