

भारत सरकार  
Government of India

अनिता सैनी  
Anita Saini  
जन्म तिथि/DOB: 07/09/1984  
महिला/ FEMALE

Download Date: 09/03/2021

Issue Date: 17/02/2021

4046 9231 8086  
VID : 9100 1612 9194 2328

मेरा आधार, मेरी पहचान

Amitey

भारतीय विश्व पहचान प्राधिकरण  
Unaided Identification Authority of India

पता:  
द्वारा: शंकर लाल, वॉर्ड नं 24, सूर्य विहार, जूनुनुनु, राजस्थान - 333001

Address:  
C/O: Shanker Lal, Ward No 24, Surya Vihar,  
Jhunjhunun, Jhunjhunun,  
Rajasthan - 333001

4046 9231 8086  
VID : 9100 1612 9194 2328

1947 | help@uidai.gov.in | www.uidai.gov.in



# RAJASTHANI DIAGNOSTIC & MRI CENTRE

FULLY COMPUTERISED PATHOLOGY LABORATORY

**MRI CT SCAN TMT SONOGRAPHY X-RAY ECG MAMMOGRAPHY**

NAME	ANITA SAINI	AGE-	SEX: F
REF/BY:	BOB, MEDICAL	DATE	11-Jun-22

## ULTRASONOGRAPHY WHOLE ABDOMEN

**Liver:** is normal in size, shape and echotexture. No IHBR dilatation is seen. No focal mass seen. Portal vein and hepatic veins are normal in diameter. Common bile duct is normal in diameter and lumen is clear.

**Gall bladder:** is normal in size shape, location with echo free lumen. Wall thickness is normal. No echogenic shadow suggestive of calculus is seen. No focal mass or lesion is seen.

**Pancreas:** is normal in size, shape and echotexture. No focal mass or lesion is detected. Pancreatic duct is not dilated

**Rt. Kidney:** is normal in size, shape, position and echotexture. Corticomedullary differentiation is well maintained. No evidence of definite calculus/ hydronephrosis is seen.

**Lt. Kidney:** is normal in size, shape, position and echotexture. Corticomedullary differentiation is well maintained. No evidence of definite calculus/ hydronephrosis is seen

**Spleen:** is normal in size, regular in shape and echo texture. No focal lesion is seen. Splenic vessels are seen normal.

**Urinary Bladder:** is empty.

**Uterus:** is normal in size, regular in shape and outline. Uterus is anteverted and ante flexed. Endometrium is normal in thickness. No sonolucent or echogenic mass lesion seen.

**Adenexa:** Both adenexal regions are seen normal. No focal mass or lesion is seen. bilateral ovary are normal in appearance.

No evidence of ascites is seen. No significant Lymphadenopathy is seen. No obvious bowel pathology is seen. Retroperitoneum including aorta, IVC is unremarkable.

### IMPRESSION:

❖ NORMAL SONOGRAPHY STUDY

Advised: clinicopathological correlation

  
**DR. B S GUPTA**  
**MD RADIODIAGNOSIS**



आपताकालीन सेवाएं

THIS REPORT IS NOT VALID FOR MEDICO LEGAL PURPOSE



B-110, Indra Nagar, Jhunjhunu (Raj.) Ph. No. 01592 294977



# RAJSTHANI DIAGNOSTIC & MRI CENTRE

FULLY COMPUTERISED PATHOLOGY LABORATORY

**MRI CT SCAN TMT SONOGRAPHY X-RAY ECG MAMMOGRAPHY**

Report date: 2022-06-11 09:12

Patient ID: 41208 Birth date: 0000-00-00  
Name: ANITA SAINI Sex: Female

Measure type: Human Doctor: MEDI WHEEL INS  
Sample ID: 39724 Date: 2022-06-11

Parameter:	Result:	Limit:
WBC:	4.40 $10^9 / l$	[4.00 - 11.00]
LYM:	1.61 $10^9 / l$	[1.30 - 4.00]
MID:	0.43 $10^9 / l$	[0.15 - 0.70]
GRA:	2.35 $10^9 / l$	[2.50 - 7.50]
LYM%:	36.70 %	[25.0 - 40.0]
MID%:	9.70 %	[3.0 - 7.0]
GRA%:	53.60 %	[50.0 - 75.0]

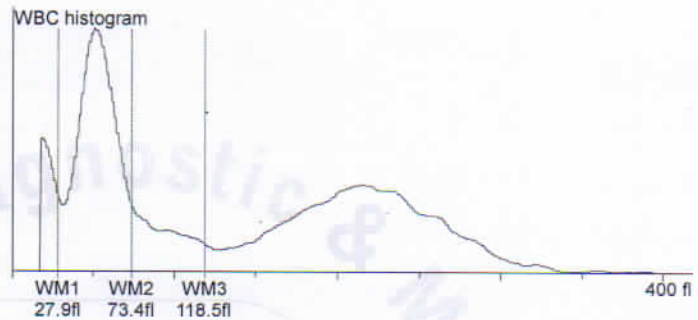

RBC:	3.48 $10^{12} / l$	[4.00 - 5.50]
HGB:	9.10 g/l	[11.5 - 16.5]
HCT:	32.56 %	[36.00 - 52.00]
MCV:	94.00 fl	[76 - 96]
MCH:	26.10 pg	[27 - 32]
MCHC:	27.90 g/l	[30 - 35]
RDWs:	61.70 fl	[20.0 - 42.0]
RDWcv:	17.30 %	[0.0 - 0.0]

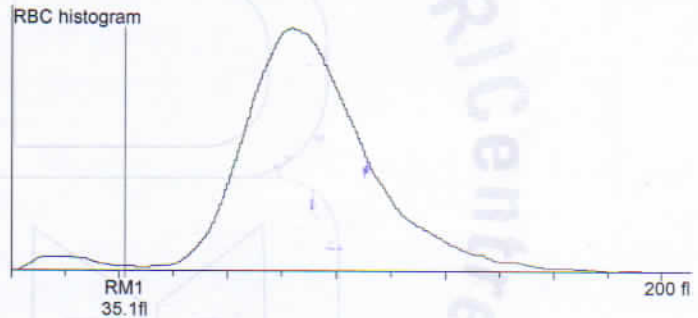

PLT:	120.00 $10^9 / l$	[100 - 400]
PCT:	0.20 %	[0.00 - 0.00]
MPV:	16.30 fl	[8.0 - 15.0]
PDWs:	28.90 fl	[0.0 - 0.0]
PDWcv:	45.20 %	[0.0 - 0.0]

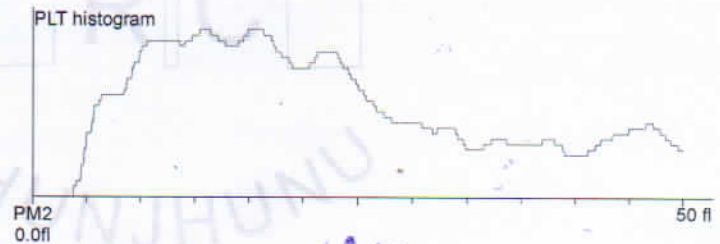

*Nida*  
Dr. NIDA FAHMI  
M.D.S. Pathology  
Reg. No. A-4048

Doctor:



आपताकालीन सेवाएं

THIS REPORT IS NOT VALID FOR MEDICO LEGAL PURPOSE



B-110, Indra Nagar, Jhunjhunu (Raj.) Ph. No. 01592 294977



# RAJASTHANI DIAGNOSTIC & MRI CENTRE

FULLY COMPUTERISED PATHOLOGY LABORATORY

**MRI CT SCAN TMT SONOGRAPHY X-RAY ECG MAMMOGRAPHY**



## Laboratory Report

Name : ANITA SAINI  
Age : 37 Gender : FEMALE  
Ref. By Dr : MEDI-WHEEL HEALTH CHECKUP

Sr. Number : 41208  
Invoice Date : 11-06-2022 09:16 AM  
Registration No.: 12299  
Sample On : 11-06-2022 09:16 AM  
Report On : 11-06-2022 02:23 PM

### HAEMATOLOGY

Test Name	Observed Values	Reference Intervals	Units
ESR (Erythrocyte Sedimentation Rate)	8	20	mm/hr
BLOOD GROUPING (ABO & Rh )	B+ Positive		

### HbA1c(Glycosylated hemoglobin)

Test Name	Observed Values	Reference Intervals	Units
HbA1c(Glycosylated hemoglobin)	5.20	< 6.50 Non-Diabetic 6.50 - 7.00 Very Good Control 7.10 - 8.00 Adequate Control 8.10 - 9.00 Suboptimal Control 9.10 - 10.00 Diabetic Poor Control > 10.00 Very Poor Control	%
eAG (Estimated Average Glucose)	102.54		mg/dL

Method : Fluorescence Immunoassay Technology

Sample Type : EDTA Blood

Test Performed by:-  
Fully Automated (EM 200 ) ERBA MANNHEIM.

#### Remarks :

Glycosylated Hemoglobin Testing is Recommended for both (a) Checking Blood Sugar Control in People who might be Pre-Diabetic. (b) Monitoring Blood Sugar Control in patients in more elevated levels, termed Diabetes Mellitus. The American Diabetic Association suggests that the Glycosylated Hemoglobin Test be Performed atleast Two Times in Year in Patients with Diabetes that are meeting Treatment Goals (and That have stable glycemic Control) and Quarterly in Patients with Diabetes whos therapy has changed or that are not meeting Glycemic Goals.

Glycosylated Hemoglobin measurement is not appropriate where there has been change in diet or Treatment within 6 Weeks. Hence people with recent Blood Loss, Hemolytic Aneamia, or Genetic Differences in the Hemoglobin Molecule (Hemoglobinopathy) such as Sickle-cell Disease and other Conditions, as well as those that have donated Blood recently, are not suitable for this Test.

Dr. NIDA FAHMI  
M.D.S. Pathology  
No. A-4048



Dr. Mamta Khuteta  
M.D. (Path.)

RMC No.: 4720/16260



THIS REPORT IS NOT VALID FOR MEDICO LEGAL PURPOSE is not our responsibility.

\* No part of this report should be reproduced for any purpose. Interpret result after considering Age, sex effect of drug and other relevant factor.

B-110, Indra Nagar, Jhunjhunu (Raj.) Ph. No. 01592 294977



# RAJASTHANI DIAGNOSTIC & MRI CENTRE

FULLY COMPUTERISED PATHOLOGY LABORATORY

**MRI CT SCAN TMT SONOGRAPHY X-RAY ECG MAMMOGRAPHY**



## Laboratory Report

Name : ANITA SAINI  
Age : 37 Gender : FEMALE  
Ref. By Dr : MEDI-WHEEL HEALTH CHECKUP

Sr. Number : 41208  
Invoice Date : 11-06-2022 09:16 AM  
Registration No.: 12299  
Sample On : 11-06-2022 09:16 AM  
Report On : 11-06-2022 02:23 PM

### BIO-CHEMISTRY

Test Name	Observed Values	Reference Intervals	Units
Fasting Blood Sugar	101.0	60--110	mg/dL
Blood Sugar PP	123.0	60 - 140	mg/dL
Gamma glutamyl transferase (GGT)	19.0	15.0--85.0	IU/L

### Liver Function Test

Test Name	Observed Values	Reference Intervals	Units
SGOT/AST(Tech.:UV Kinetic)	35.0	5--40	U/L
SGPT/ALT(Tech.:UV Kinetic)	39.0	5--40	U/L
Bilirubin(Total)(Tech.:Jendrassik Grof)	0.88	0.1--1.1	mg/dL
Bilirubin(Direct)	0.20	0--0.3	mg/dL
Bilirubin(Indirect)	0.68	0.1--1.0	mg/dL
Total Protein(Tech.:Biuret)	6.98	6--8	gm/dL
Albumin(Tech.:BCG)	3.98	3.5--5	gm/dL
Globulin(CALCULATION)	3.00	2.5--4.5	gm/dL
A/G Ratio(Tech.:Calculated)	1.33	1.2 -- 2.5	
Alkaline Phosphatase(Tech.:Pnp Amp Kinetic)	88.0	30--128	U/L

Dr. NIDA FAHMI  
M.D.S. Pathology  
No. A-4048



Manita Khuteta  
Dr. Manita Khuteta  
M.D. (Path.)  
BMC No. : 4720/16260

PATHOLOGIST



आपका कलम रिपोर्ट्स is Not Valid For Medical Purposes. THIS REPORT IS NOT VALID FOR MEDICO LEGAL PURPOSE is not our responsibility.

\* No part of this report should be reproduced for any purpose. Interpret result after considering Age, sex effect of drug and other relevant factor.

**B-110, Indra Nagar, Jhunjhunu (Raj.) Ph. No. 01592 294977**



# RAJASTHANI DIAGNOSTIC & MRI CENTRE

## FULLY COMPUTERISED PATHOLOGY LABORATORY

**MRI CT SCAN TMT SONOGRAPHY X-RAY ECG MAMMOGRAPHY**



### Laboratory Report

Name : ANITA SAINI  
Age : 37 Gender : FEMALE  
Ref. By Dr : MEDI-WHEEL HEALTH CHECKUP

Sr. Number : 41208  
Invoice Date : 11-06-2022 09:16 AM  
Registration No.: 12299  
Sample On : 11-06-2022 09:16 AM  
Report On : 11-06-2022 02:23 PM

### BIO-CHEMISTRY

#### RFT(WITHOUT ELECTROLYTE)

Test Name	Observed Values	Reference Intervals	Units
Creatinine(Tech.:Jaffes Kinetic)	0.75	0.6--1.30	mg/dL
BUN (Blood Urea Nitrogen)	14.0	7.0--18.0	mg/dL
Uric Acid(Tech.:Enzymatic)	3.20	2.4--7.2	mg/dL
BUN/CREATININE Ratio(Method:-Calculated)	18.66	9.00--23.00	Ratio

#### LIPID PROFILE COMPLETE

Test Name	Observed Values	Reference Intervals	Units
Cholesterol	152.00	110--260	mg/dL
HDL Cholesterol	45.00	35--88	mg/dL
Triglycerides	102.00	40--170	mg/dL
LDL Cholesterol	86.60	0--150	mg/dL
VLDL Cholesterol	20.40	0--45	mg/dL
TC/HDL Cholesterol Ratio	3.38	2.5--5	Ratio
LDL/HDL Ratio	1.92	1.5--3.5	Ratio

*Dr. NIDA FAHMI*  
Dr. NIDA FAHMI  
M.D.S. Pathology  
No. A-4048



*Mamta Khuteta*  
Dr. Mamta Khuteta  
M.D. (Path.)  
BMC No.: 4720/16260



આપણા કેલિબ્રેટેડ રિપોર્ટ્સ નો વૈધિક નિર્ણય માટે જવાબદારી નથી હોતી. આ રિપોર્ટનો કોઈ પણ હેતુ માટે વાપરવું અમારું જવાબદારી નથી. આ રિપોર્ટને વાપરવામાં આવીએલા પદાર્થોના અસરકારકતા અને અન્ય સંબંધિત પરિબલોને ધ્યાનમાં લેવામાં આવ્યા છે.

THIS REPORT IS NOT VALID FOR MEDICO LEGAL PURPOSE. It is not our responsibility. No part of this report should be reproduced for any purpose. Interpret result after considering Age, sex effect of drug and other relevant factor.

B-110, Indra Nagar, Jhunjhunu (Raj.) Ph. No. 01592 294977



# RAJASTHANI DIAGNOSTIC & MRI CENTRE

FULLY COMPUTERISED PATHOLOGY LABORATORY

**MRI CT SCAN TMT SONOGRAPHY X-RAY ECG MAMMOGRAPHY**



## Laboratory Report

Name : ANITA SAINI  
Age : 37 Gender : FEMALE  
Ref. By Dr : MEDI-WHEEL HEALTH CHECKUP

Sr. Number : 41208  
Invoice Date : 11-06-2022 09:16 AM  
Registration No.: 12299  
Sample On : 11-06-2022 09:16 AM  
Report On : 11-06-2022 02:23 PM

### THYROID HORMONES T3,T4,TSH (THYROID PROFILE)

Test Name	Observed Values	Reference Intervals	Units
T3 (Total Triiodothyronine)	0.97	0.5 - 1.5 ng/ML	ng/ML
T4 (TotalThyroxine)	10.04	4.60-12.50 µg/dL	µg/dL
TSH (Thyroid Stimulating Hormone)	1.14	0.35 -- 5.50 µIU/mL	µIU/mL

Sample Type : Serum

Test Performed by:-

Fully Automated Chemi Luminescent Immuno Assay (ARCHITECT- i1000 PLUS ) Abbott USA

Remarks :

Primary malfunction of the Thyroid gland may result in excessive (hyper) or Low (hypo) release of T3 or T4. In additional, as TSH directly affect thyroid function, malfunction of the pituitary or the hypothalamus influences the thyroid gland activity.

Disease in any portion of the thyroid-pituitary-hypothalamus system may influence the level of T3 and T4 in the blood, in Primary Hypothyroidism, TSH levels are significantly elevated, while in secondary and tertiary hypothyroidism, TSH levels may be low. In addition, in Euthyroid sick syndrome, multiple alterations in serum thyroid function test findings have been recognized.

Dr. NIDA FAHMI  
M.D.S. Pathology  
No. A-4048



Dr. Mamta Khuteta  
M.D. (Path.)  
RMC No. : 4720/16260



आपका कालीम रिपोर्ट्स is Not Valid For Medical Purposes

THIS REPORT IS NOT VALID FOR MEDICAL LEGAL PURPOSE

It is not our responsibility.

\* No part of this report should be reproduced for any purpose. Interpret result after considering Age, sex effect of drug and other relevant factor.

**B-110, Indra Nagar, Jhunjhunu (Raj.) Ph. No. 01592 294977**



# RAJASTHANI DIAGNOSTIC & MRI CENTRE

FULLY COMPUTERISED PATHOLOGY LABORATORY

**MRI CT SCAN TMT SONOGRAPHY X-RAY ECG MAMMOGRAPHY**



## Laboratory Report

Name : ANITA SAINI  
Age : 37 Gender : FEMALE  
Ref. By Dr : MEDI-WHEEL HEALTH CHECKUP

Sr. Number : 41208  
Invoice Date : 11-06-2022 09:16 AM  
Registration No.: 12299  
Sample On : 11-06-2022 09:16 AM  
Report On : 11-06-2022 02:23 PM

## URINE EXAMINATION

### URINE COMPLETE

Test Name	Observed Values	Reference Intervals	Units
<b>PHYSICAL</b>			
Quantity	15		ml
Colour	Pale Yellow		
Appearance / Transparency	Clear		
Specific Gravity	1.015		
PH	5.50	4.5-6.5	
<b>CHEMICAL</b>			
Reaction	Acidic		
Albumin	Trace		
Urine Sugar	Nil		
<b>MICROSCOPIC</b>			
Red Blood Cells	Nil		/h.p.f.
Pus Cells	2-3		/h.p.f.
Epithelial Cells	3-5		/h.p.f.
Crystals	Nil		/h.p.f.
Casts	Nil		/h.p.f.
Bacteria	Nil		/h.p.f.
Others	Nil		/h.p.f.
Test Name	Observed Values	Reference Intervals	Units
URINE SUGAR FASTING	Nil		
URINE SUGAR PP	Nil		

Dr. NIDA FAHMI  
M.D.S. Pathology  
No. A-4048



Mamta Khute  
Dr. Mamta Khute  
M.D. (Path.)  
BMC.No. : 4720/16260



આપણા આ રિપોર્ટ્સ નો ઉપયોગ માત્ર સંદર્ભ માટે છે. આ રિપોર્ટ નો કોઈ પણ અન્ય હેતુ માટે ઉપયોગ કરવો અમારું જવાબદારી નથી. આ રિપોર્ટ નો ઉપયોગ માત્ર સંદર્ભ માટે છે. આ રિપોર્ટ નો કોઈ પણ અન્ય હેતુ માટે ઉપયોગ કરવો અમારું જવાબદારી નથી.

\* No part of this report should be reproduced for any purpose. Interpret result after considering Age, sex effect of drug and other relevant factor.

**B-110, Indra Nagar, Jhunjhunu (Raj.) Ph. No. 01592 294977**





# RAJASTHANI DIAGNOSTIC & MRI CENTRE

FULLY COMPUTERISED PATHOLOGY LABORATORY

MRI

CT SCAN

TMT

SONOGRAPHY

X-RAY

ECG

MAMMOGRAPHY

NAME : ANITA SAINI	AGE 37/SEX : F
REF. BY : MEDI WHEEL	DATE: 11.06.2022

## X-RAY CHEST PA

- Both lung fields appear normal in under view
- No e/o consolidation or cavitations is seen.
- Both costo-phrenic angles appear clear.
- Cardiac size is within normal limits.
- Both domes of diaphragm appear normal.
- Bony thoracic cage & soft tissue shadow appear normal.

**IMPRESSION :- NORMAL X-RAY CHEST (PA)**

**DR. B S GUPTA**

**MD RADIODIAGNOSIS**



आपताकालीन सेवाएं

THIS REPORT IS NOT VALID FOR MEDICO LEGAL PUROSE



B-110, Indra Nagar, Jhunjhunu (Raj.) Ph. No. 01592-294977

Female

11.06.2022 11:09:08  
RAASTHANI DIAGNOSTICS CENTRE  
JHUNDHUNU RAJ

Technician:  
Ordering Ph:  
Referring Ph:  
Attending Ph:

Location:  
Order Number:  
Visit:  
Indication:  
Medication 1:  
Medication 2:  
Medication 3:

Room:

83 bpm  
--/-- mmHg

QRS : 110 ms  
QT / QTcBaz : 406 / 477 ms  
PR : 138 ms  
P : 108 ms  
RR / pp : 720 / 722 ms  
P / QRS / T : 61 / 61 / 18 degrees

Normal sinus rhythm  
Right bundle branch block  
Abnormal ECG

Anita

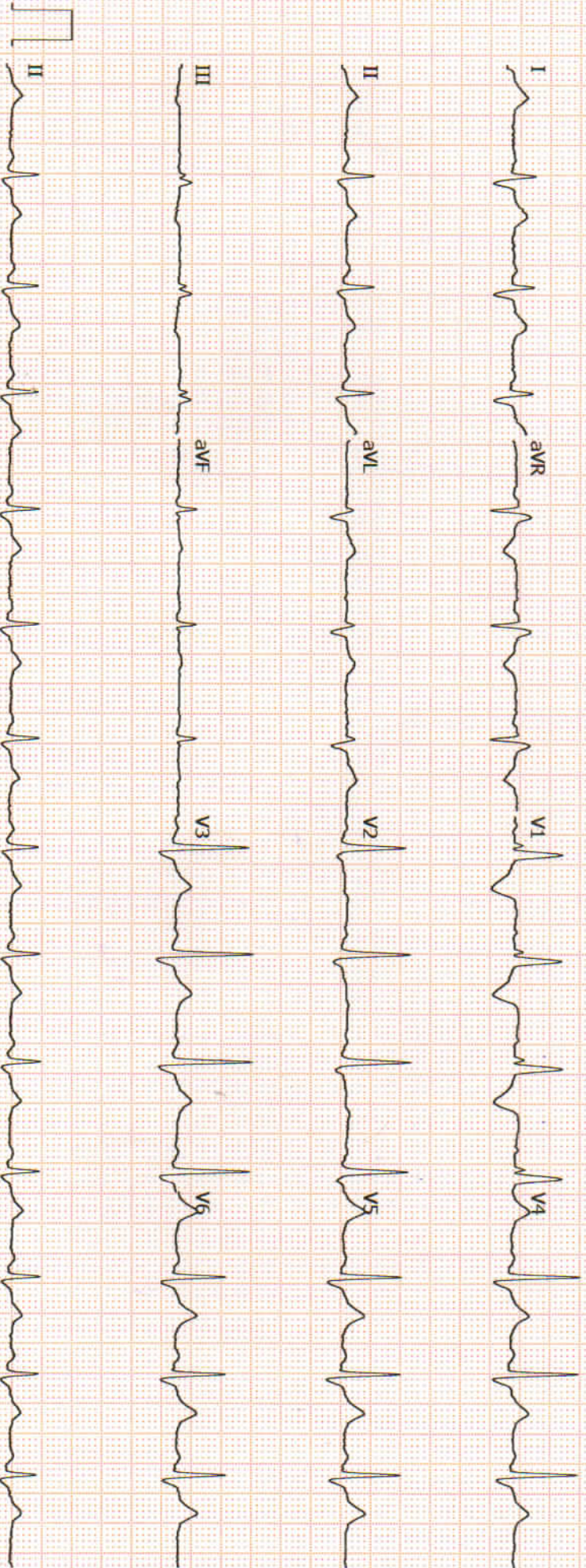

Unconfirmed



152 / ANITA SAINI / 37 Yrs / F / 167 Cms / 72 Kg Date: 11-Jun-2022 Technician : NEETU Examined By :

Stage	Time	Duration	Belt Speed (mph)	Elevation	METs	Rate	% THR Achieved	BP	RPP	PVC	Comments
Supine	00:27	0:27	00.0	00.0	01.0	082	45 %	126/86	000	00	
Standing	01:33	1:07	00.0	00.0	01.0	077	42 %	126/86	097	00	
HV	02:36	1:04	00.0	00.0	01.0	081	44 %	126/86	102	00	
Warm Up	03:46	1:11	00.0	00.0	01.0	086	47 %	126/86	108	00	
ExStart	06:47	3:02	01.0	00.0	01.0	113	62 %	128/88	144	00	
BRUCE Stage 1	09:47	3:00	01.7	10.0	04.7	133	73 %	132/92	175	00	
PeakEx	12:43	2:56	02.5	12.0	07.1	161	88 %	136/96	218	00	
Recovery	13:12	0:30	01.1	00.0	01.7	146	80 %	136/96	198	00	
Recovery	13:42	1:00	00.0	00.0	01.0	132	72 %	136/96	179	00	
Recovery	14:42	2:00	00.0	00.0	01.0	108	59 %	134/94	144	00	
Recovery	15:42	3:00	00.0	00.0	01.0	103	56 %	132/92	135	00	
Recovery	16:42	4:00	00.0	00.0	01.0	099	54 %	130/90	128	00	
Recovery	17:42	5:00	00.0	00.0	01.0	102	56 %	130/90	132	00	
Recovery	17:57	5:15	00.0	00.0	01.0	104	57 %	130/90	135	00	

**Findings :**

Exercise Time : 05:56  
 Max HR Attained : 161 bpm 88% of Target 183  
 Max BP Attained : (Sys) 136/96  
 Max Workload Attained : 7.1 Fair response to induced stress  
 Max ST Dep Lead & Value : V1 & -4.6 mm in Recovery mm  
 Test Objective : MEDIWHEEL MEDICAL  
 History : No  
 Test End Reasons : Test Complete, Test Complete

**Report :**

*Test is negative for ischemia*

Linked Medians Report  
Supine

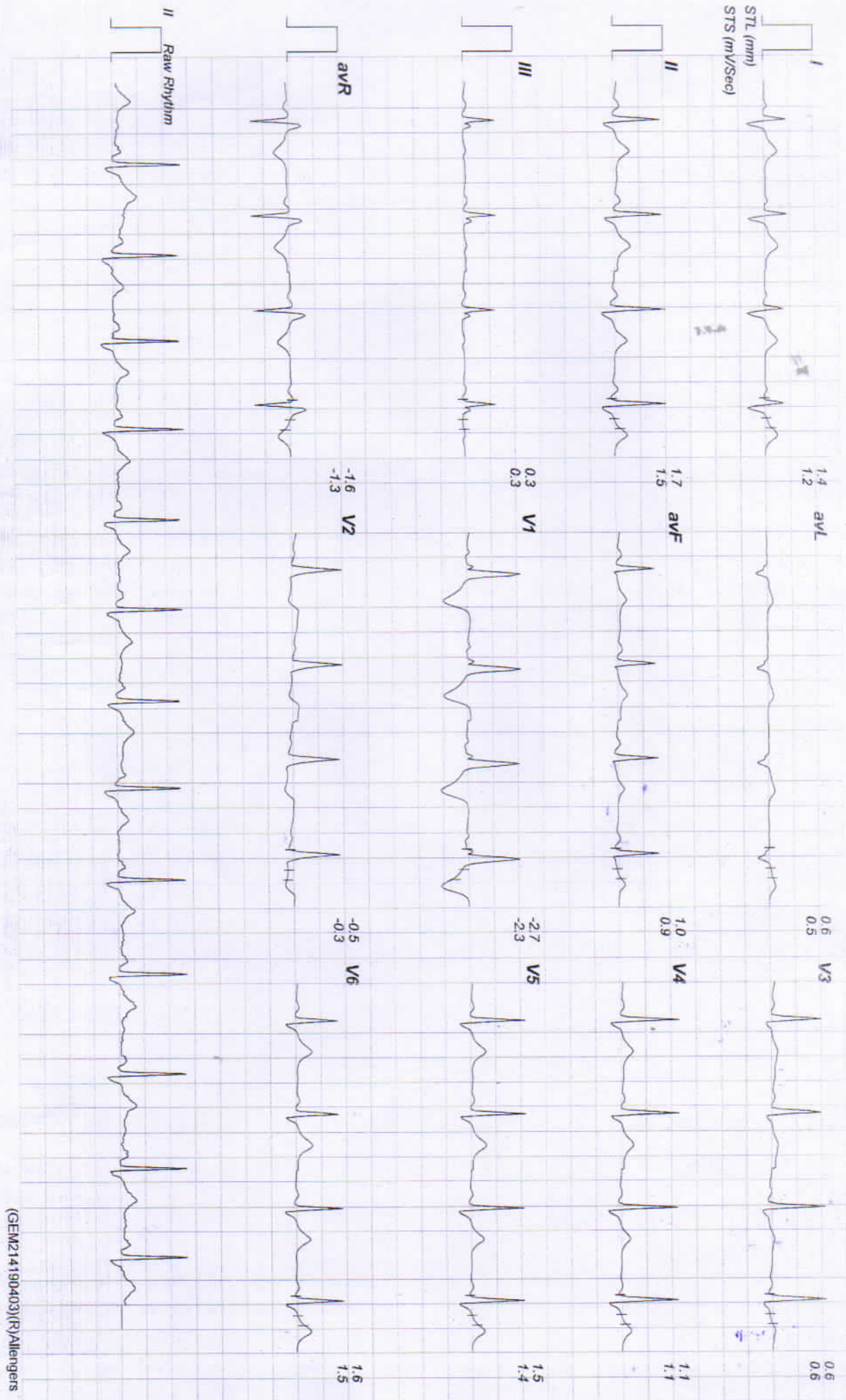

152 / ANITA SAINI / 37 Yrs / Female / 167 Cm / 72 Kg

Date: 11-06-2008 10:03:40 AM MLT's: 01:00 HR: 77 Avg PRP: 424 of 163 Dr: Talwar Post: @unmc.edu Ex: 11:03:00 UO: rpm Grade: 00:00 Sec 25mm/sec: 1.0 Cm/mV

# Linked Medians Report

Standing

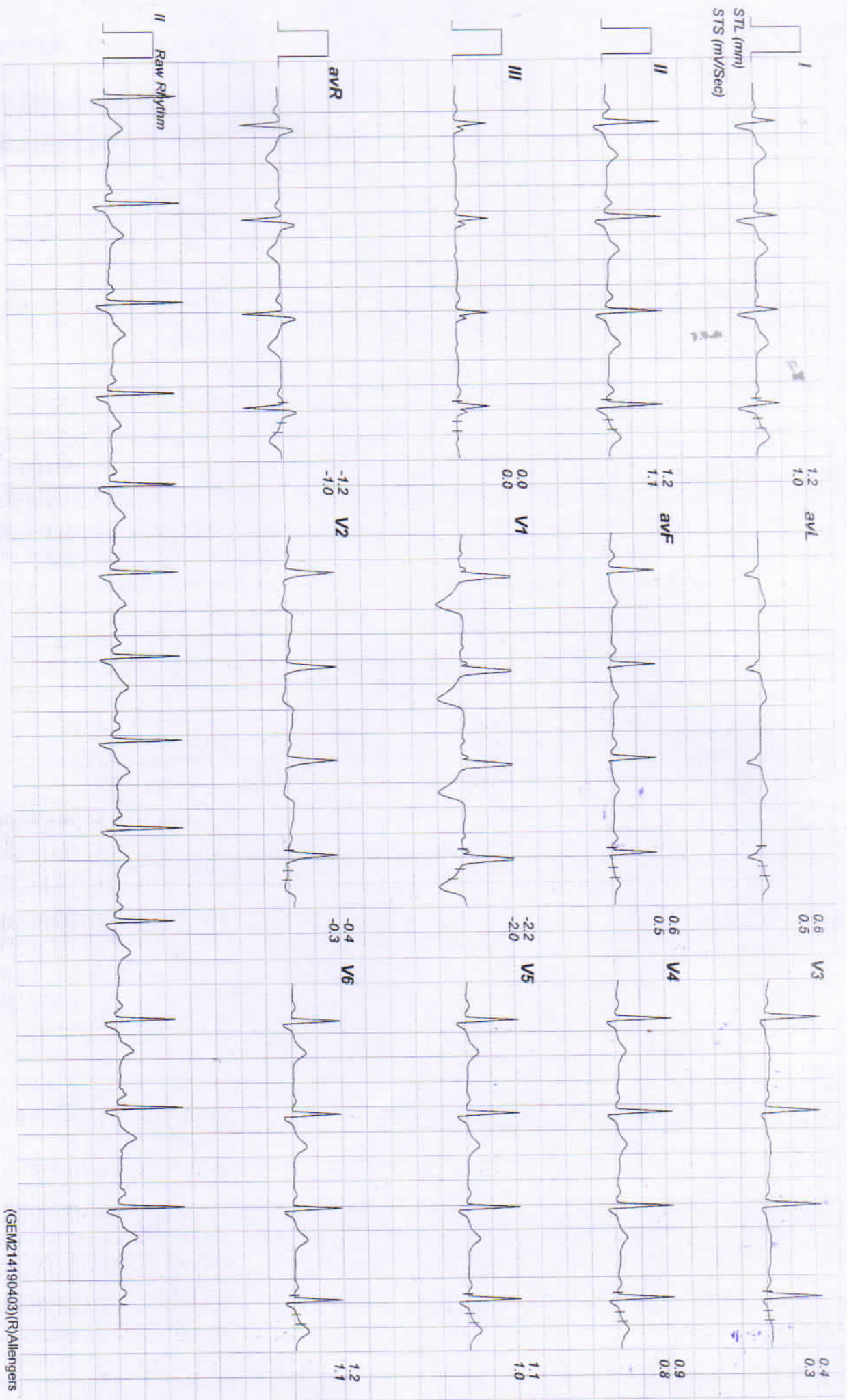

(GEM214190403)(R)Allengers

# Linked Medians Report

HV

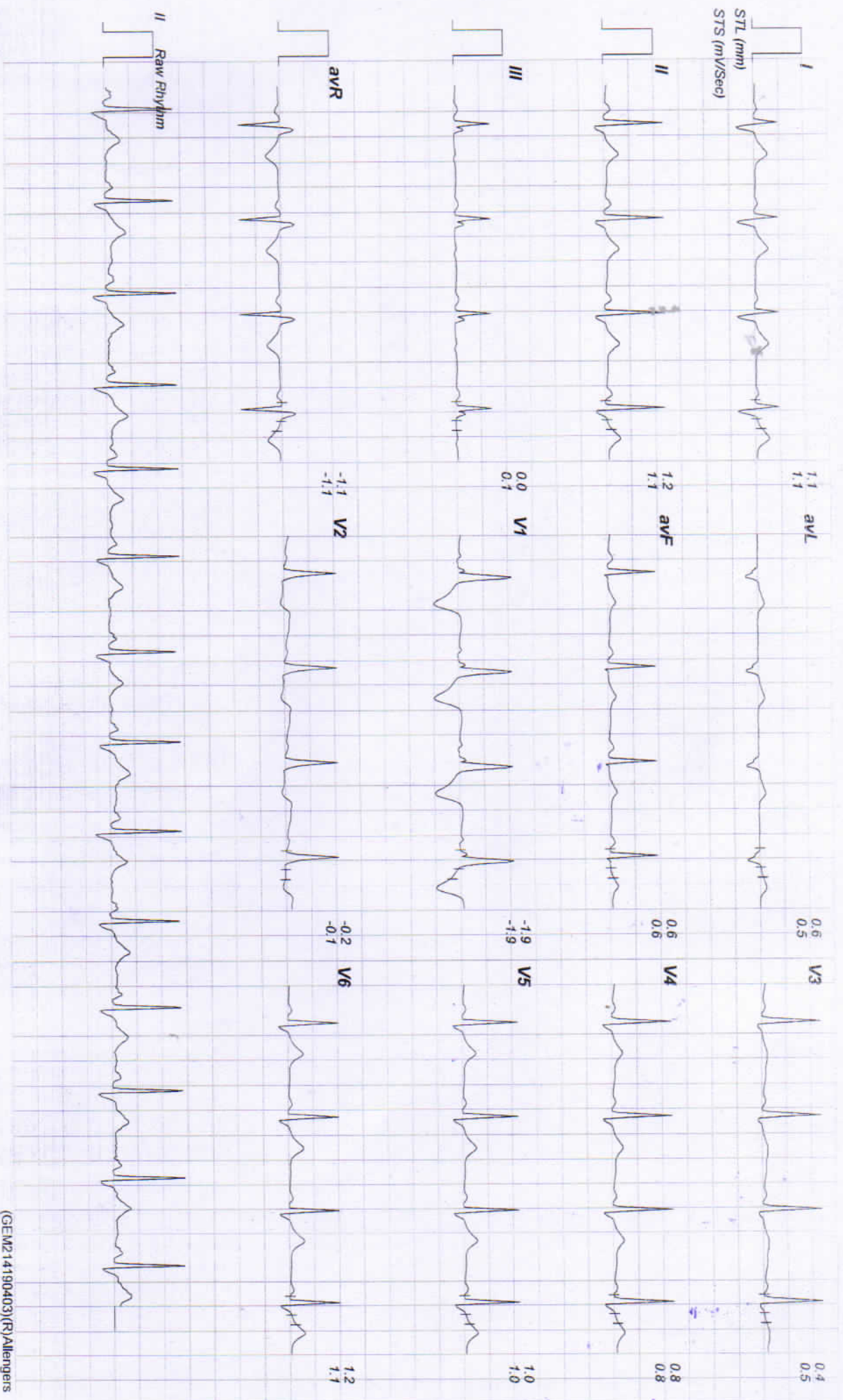

(GEM214190403)(R)Allengers

152 / ANITA SAINI / 37 Yrs / Female / 167 Cm / 72 Kg

DATE: 11/06/2022 10:01:50 AM HEART: 71:00 HR: 66 TAPED: 40% OF 100 BP: 120/80 T-CELL: 45% CD4: 1000

# Linked Medians Report

Warm Up

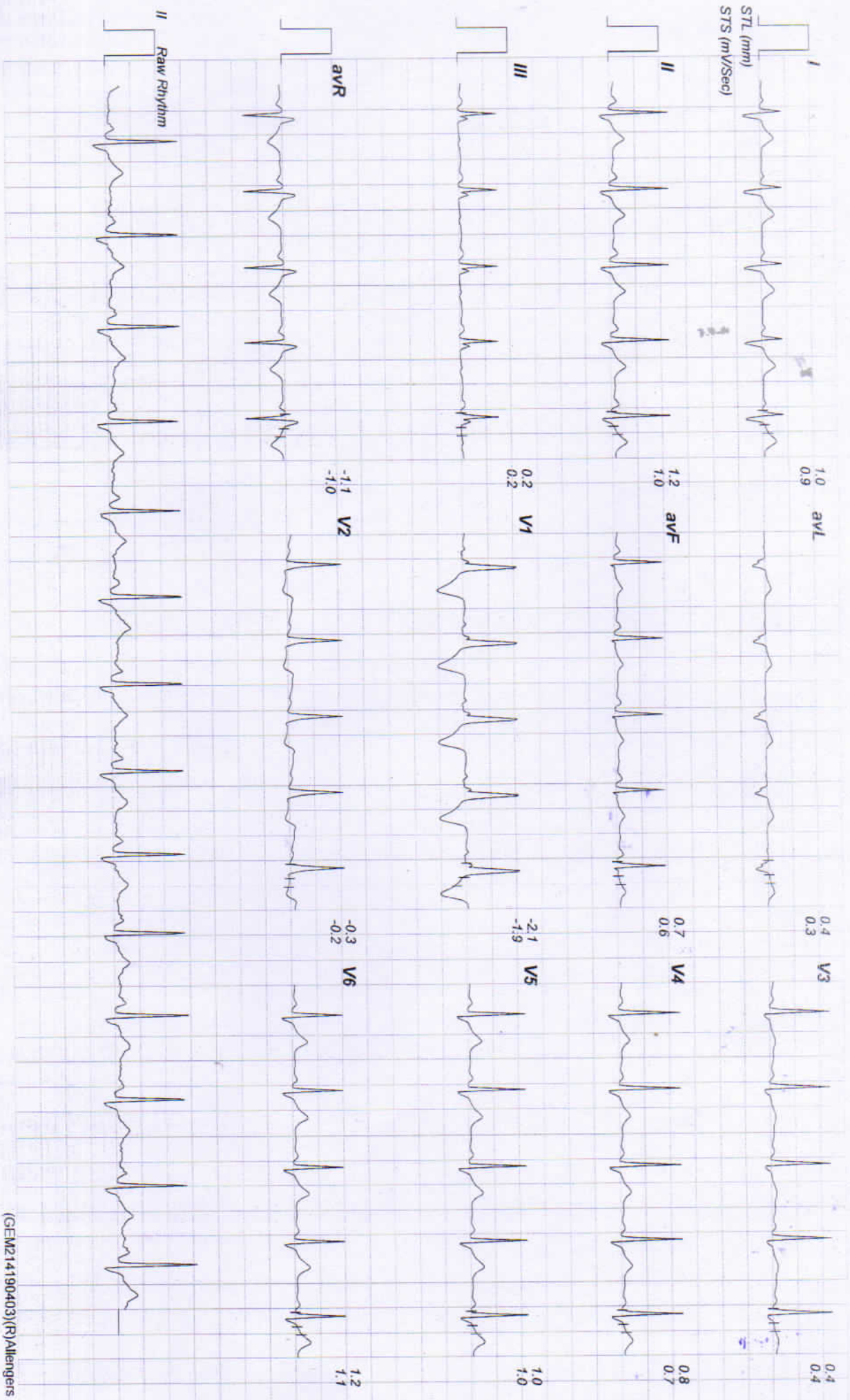

(GEM214190403)(R)Allergens

452 / ANITA SAINI / 37 Yrs / Female / 167 Cm / 72 Kg

Date: 01-06-2022 10:21:44 AM AEC13 01:00 HR: 82a SUGEL HR: 97M Q163 BR: 125Sec Post 2 35mmSec

# Linked Medians Report

ExStart

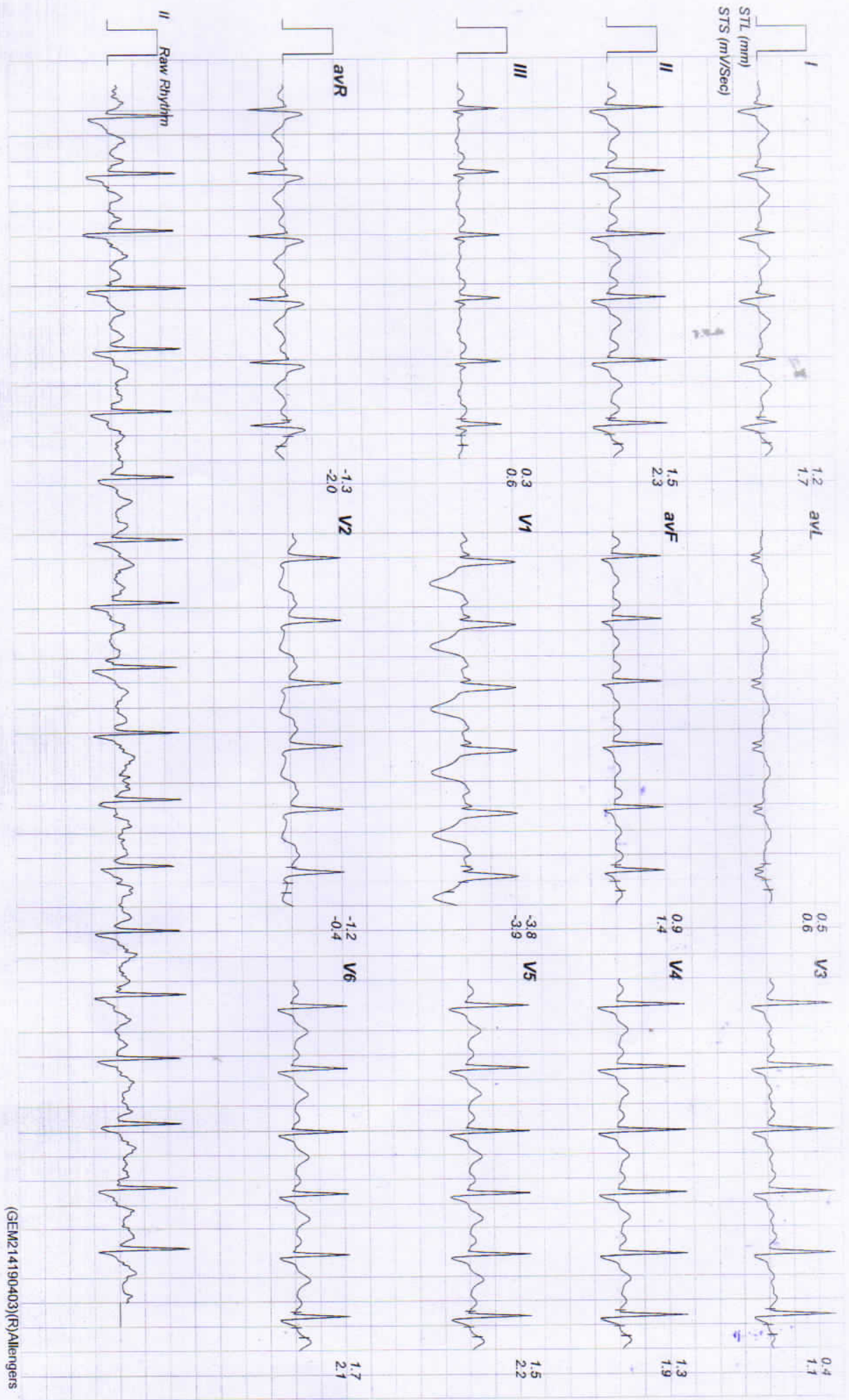

(GEM214190403)(R)Allergens



152 / ANITA SAINI / 37 Yrs / Female / 167 Cm / 72 Kg

Date: 11-06-2022 10:21:40 AM Age: 37.00 HR: 133 Temp: 36.72m 01 03 BP: 120/55 Post: Upright ECG Time: 00:00 12 mph Grade: 10.00% 25mm/Sec 1.0 Cm/mV

### Linked Medians Report BRUCE Stage 1(3:00)

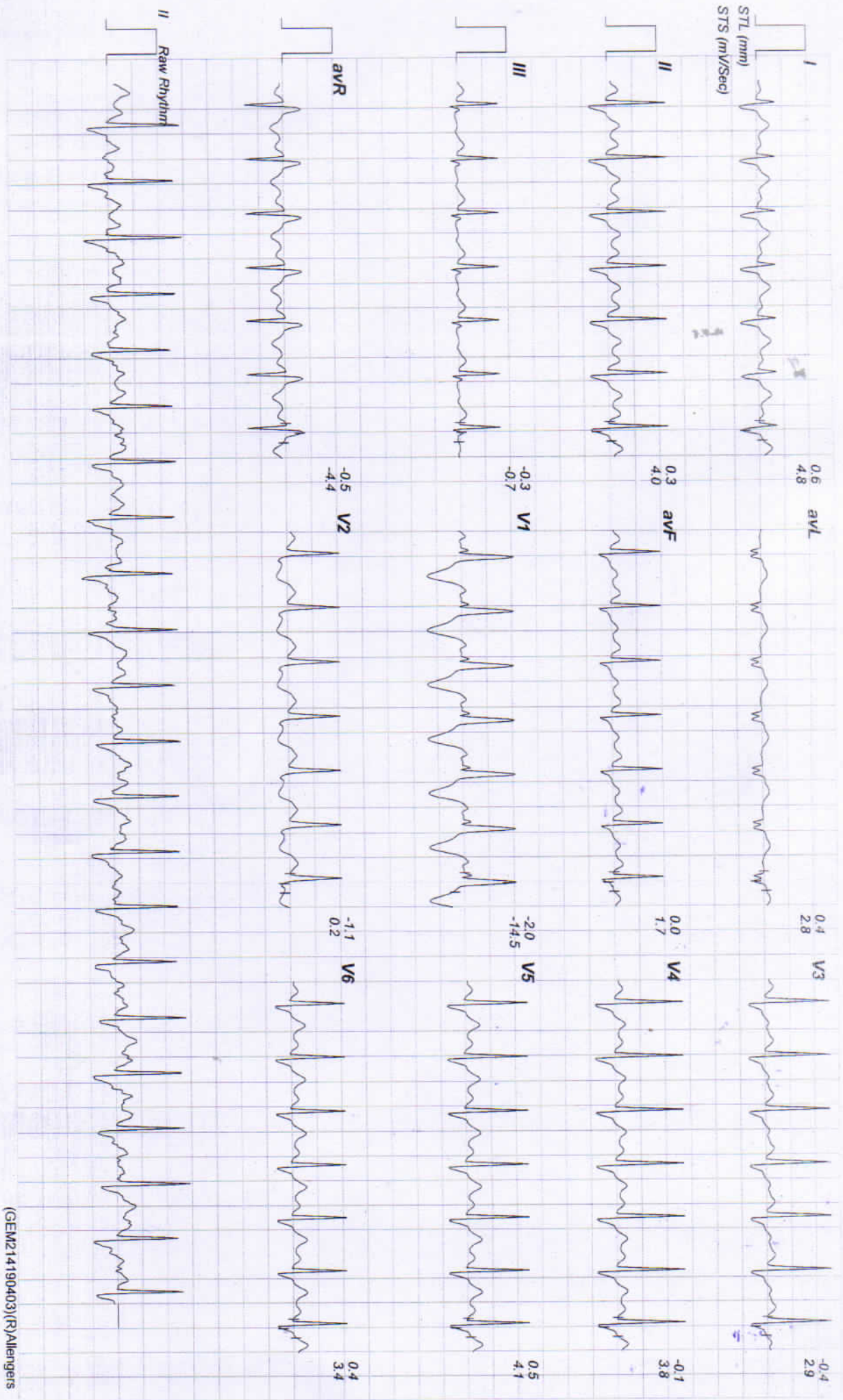

(GEM214190403)(R)Allengers

152 / ANITA SANNI / 37 Yrs / Female / 167 Cm / 72 Kg

Date: 21 / 11 / 2022 10:51 AM MED: 07/19 HR: 167 Temp: 36.5°C RR: 18 SpO2: 96% PR: 75 bpm P-R-T: Normal E-Time: 00:00 2.5 mV/Div Scale: 1.25 mV 25 mm/Sec 1.0 Ohm

# Linked Medians Report

PeakEx

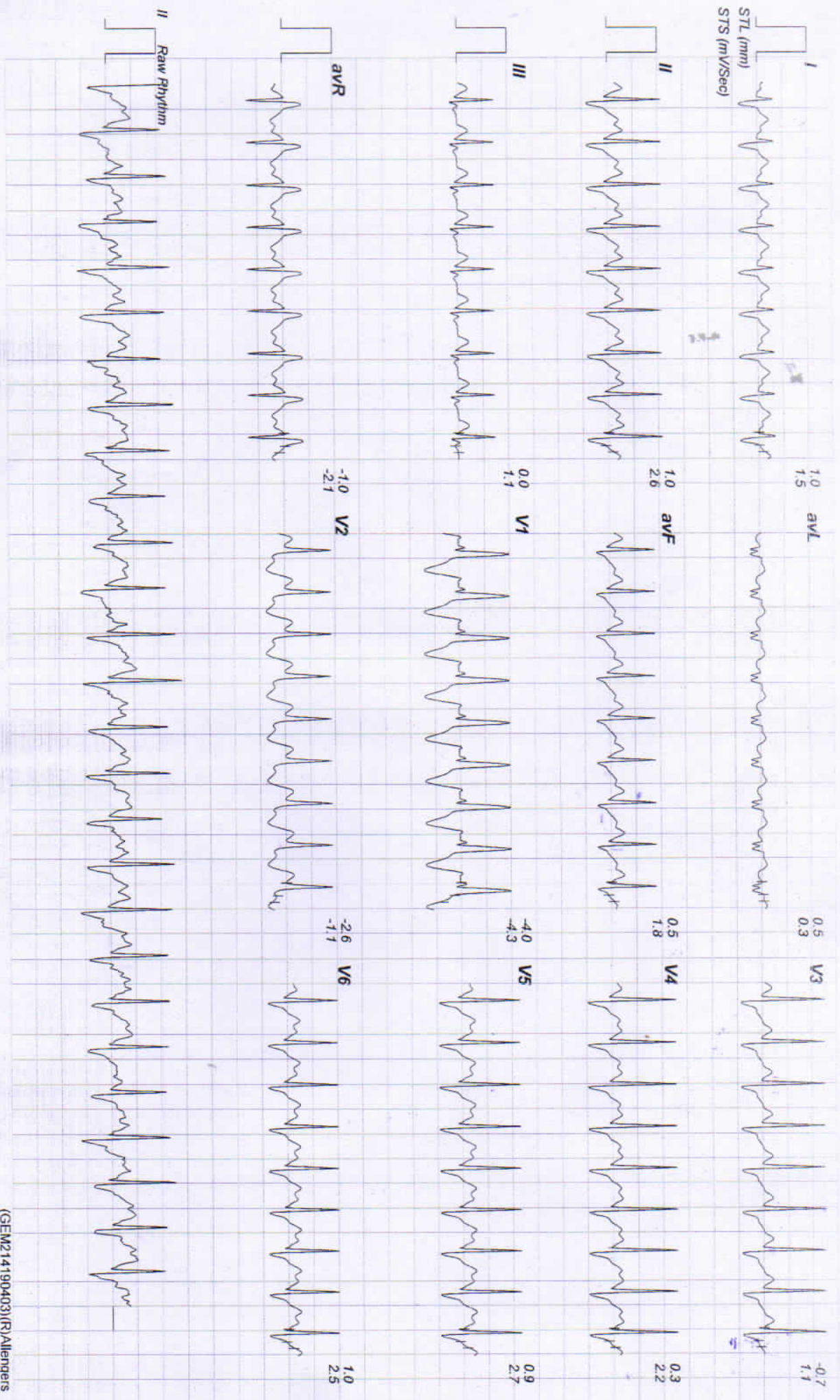

(GEM214190403)(R)Allengers

452 / ANITA SAINI / 37 Yrs / Female / 167 Cm / 72 Kg

# Linked Medians Report

Recovery(0:30)



Date: 11-06-2022 10:00:00 AM MED: V1-V6 HR: 78 Sg: 96.5% V1-V6 CR: 100% P: 100% Q: 100% R: 100% S: 100% T: 100% U: 100% V: 100% W: 100% X: 100% Y: 100% Z: 100% ExTime: 0:00:00 V1-V6 Cr: 00:00:56 20 min Sec: 10/0 min V

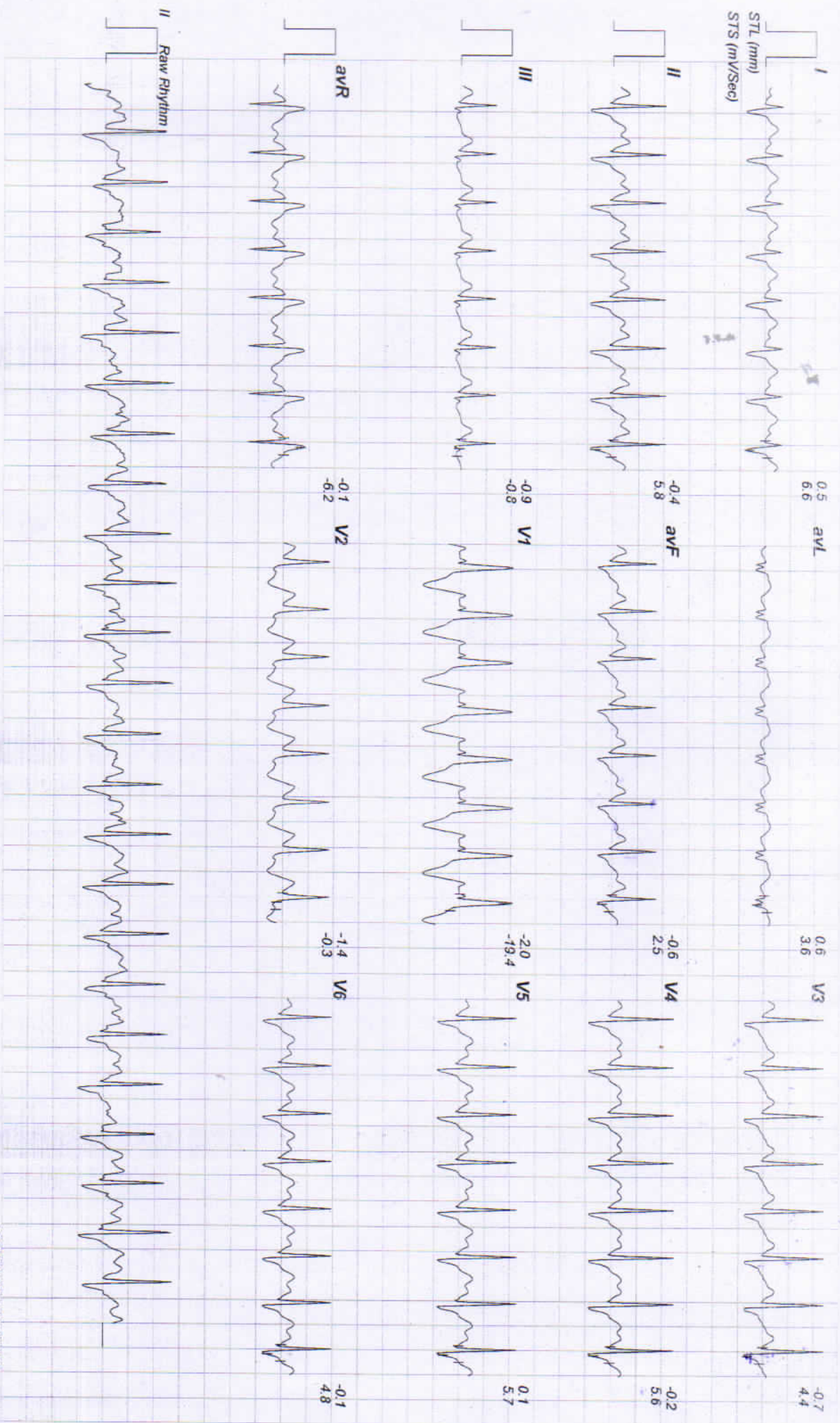

(GEM214190403)(R)Allengers

152 / ANITA SAINI / 37 Yrs / Female / 167 Cm / 72 Kg

Date: 11-08-2024 Time: 10:30 AM Male / Female: Female Age: 37 Yrs Ht: 167 cm Weight: 72 kg ST: 25 cm Upr: 152 cm ECG: 12-lead Post: 2 @ 10 sec Ex Time: 00:00 V: 0.5 mV Gr: 1.0 mm/Sec 25 mm/Sec 1.0 Gram

# Linked Medians Report

Recovery(1:00)

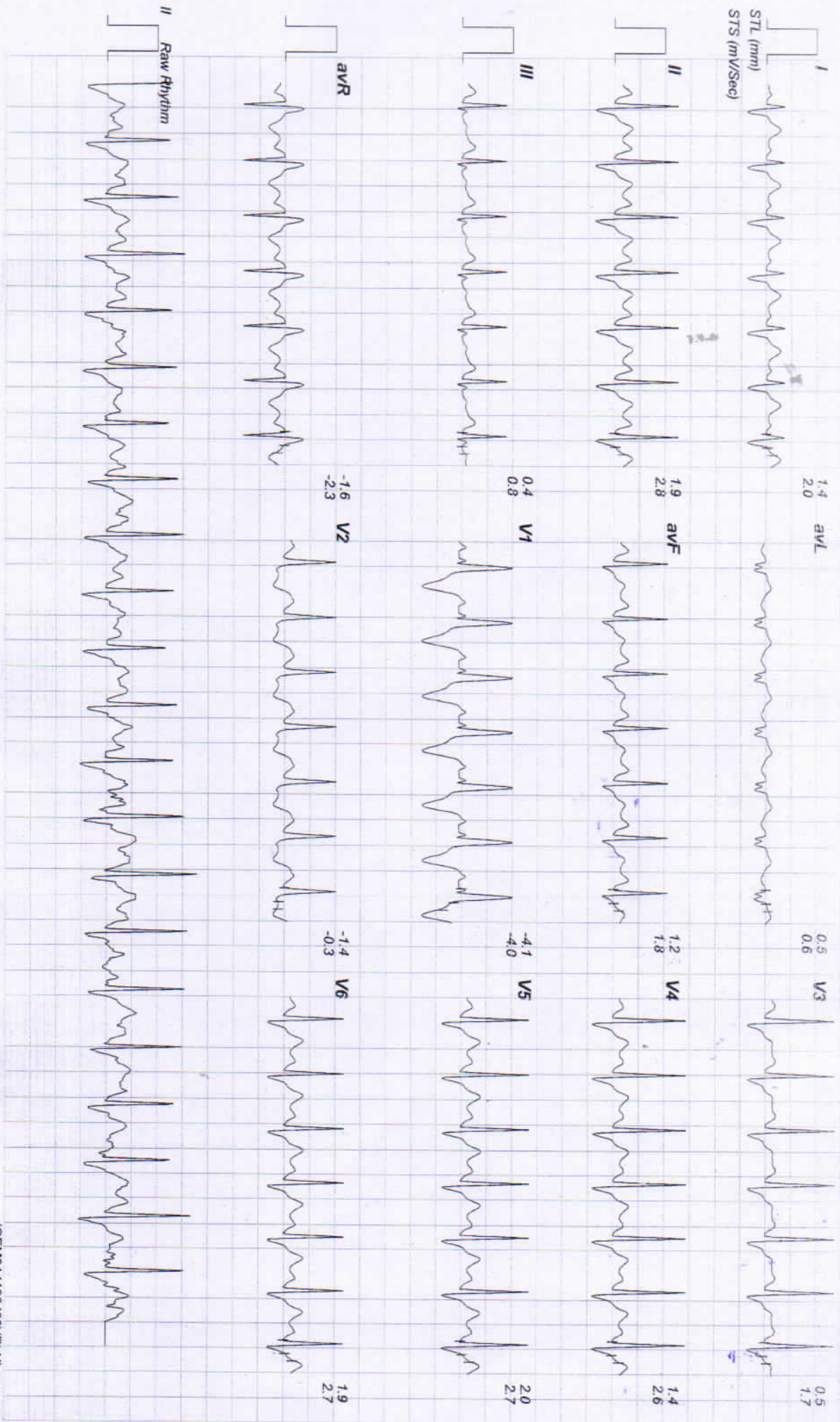

(GEM214190403)(R)Allengers

# Linked Medians Report

Recovery(2:00)



152 / ANITA SAINI / 37 Yrs / Female / 167 Cm / 72 Kg  
 Date: 11-06-2022 10:51:40 AM ME15 01:00 HR: 100 Target HR: 50% on rest

BP: 134/84 Pect J @80ms/Sec Expire: 00:00 0.0 m/s Grade: 0000 25 mm/Sec: 1.0 Cm/sV

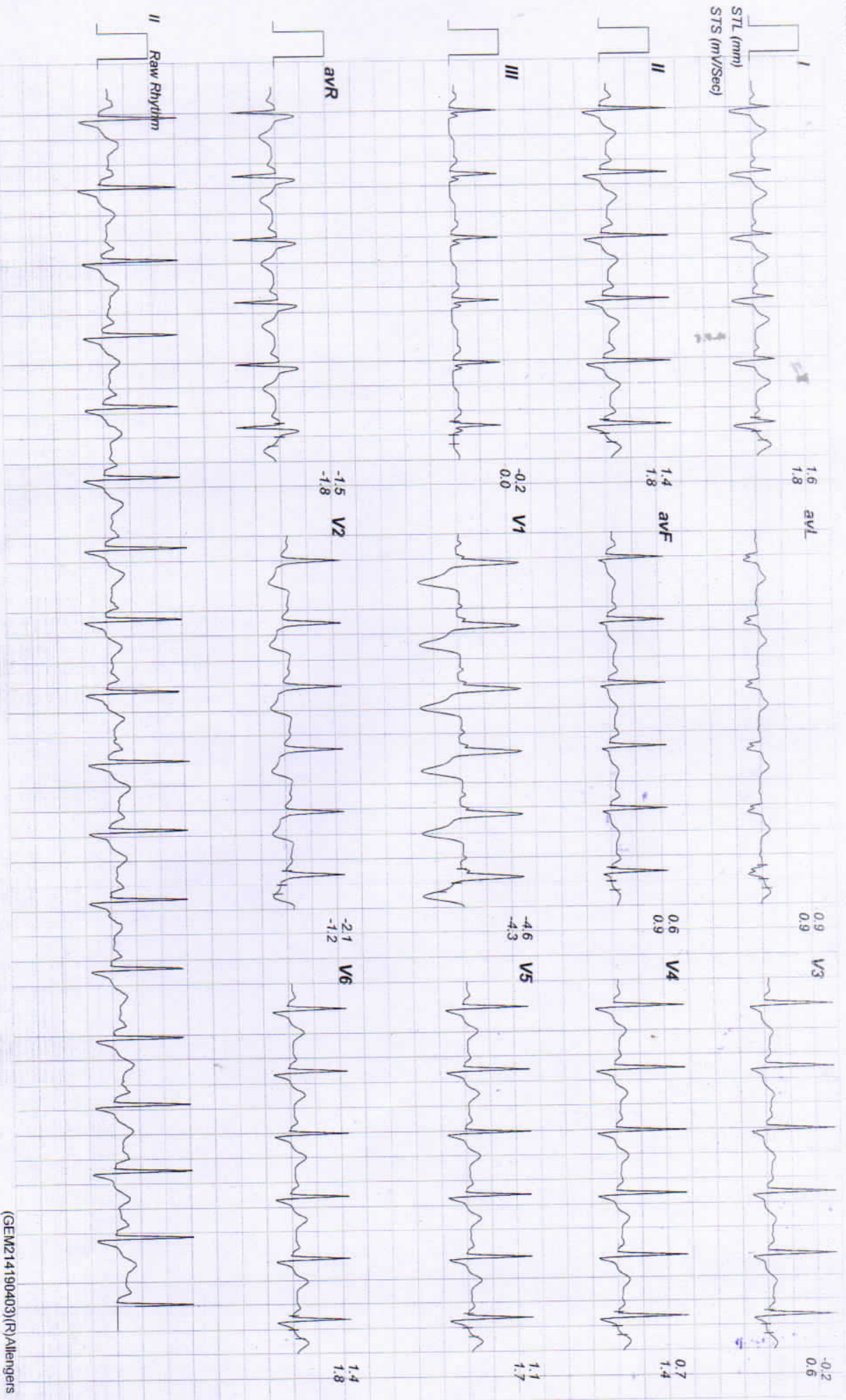

(GEM214190403)(R)Allengers

# Linked Medians Report

Recovery(3:00)



152 / ANITA SAINI / 37 Yrs / Female / 167 Cm / 72 Kg

Date: 31-06-2023 10:01:30 AM METS: 01.00 HR: 103 Target HR: 50% of 163 BP: 120/72 Post J: 60mSec Ex Time: 00:30 Dr: right Grade: 50/50 25 min/Sec 1.0 Cm/ly

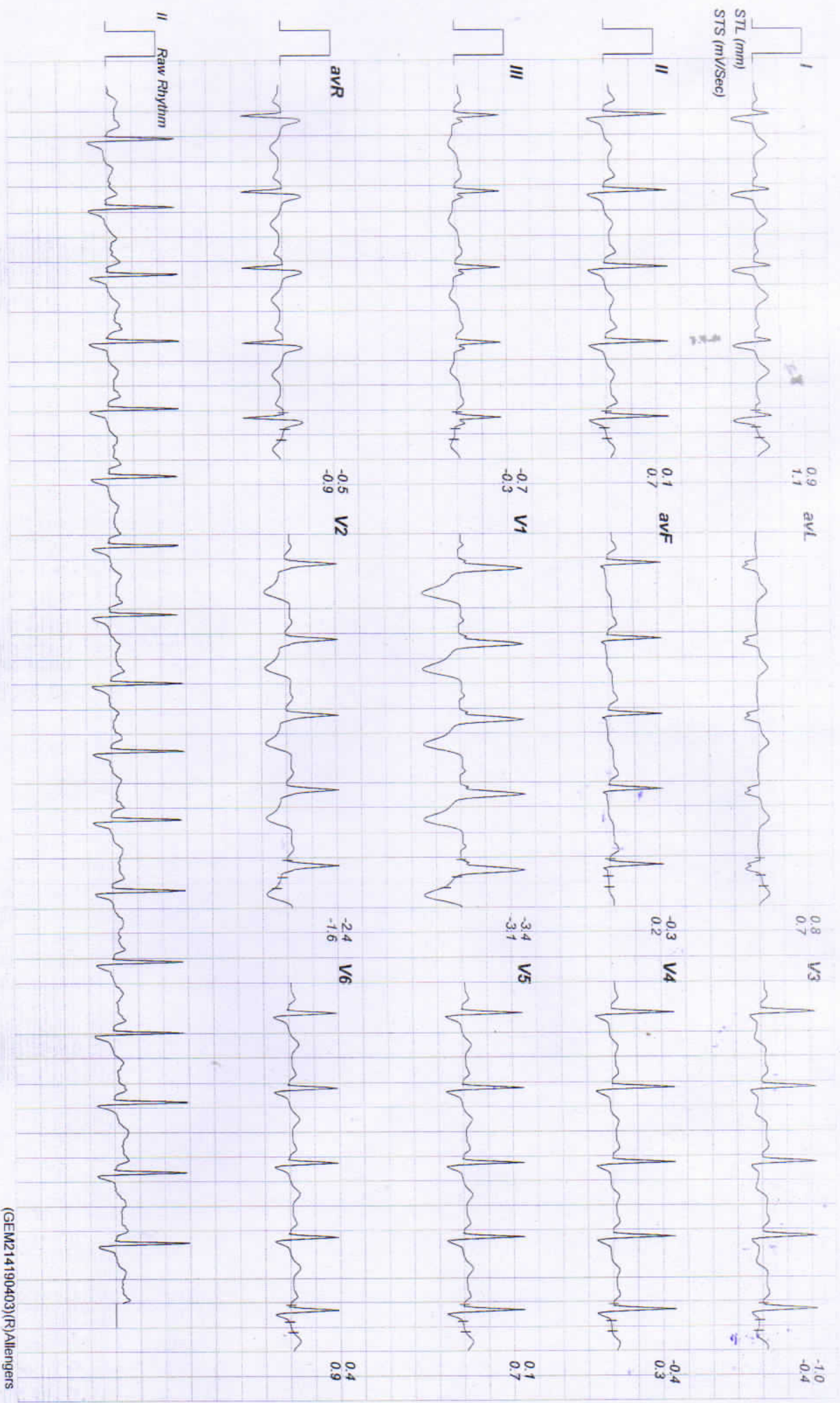

(GEM214190403)(R)Allengers

# Linked Medians Report

Recovery(4:00)



152 / ANITA SAINI / 37 Yrs / Female / 167 Cm / 72 Kg

Date: 11-08-2022 10:51:40 AM METS: 01 00 HR: 95 Tdgs: 11.5 STG: 0.103 EPR: 13400 Pwr: 4 @50mSec E-Time: 02:50 L.O: 100% Grad: 00.00% 25 mm/Sec. 1.0 Cm/IV

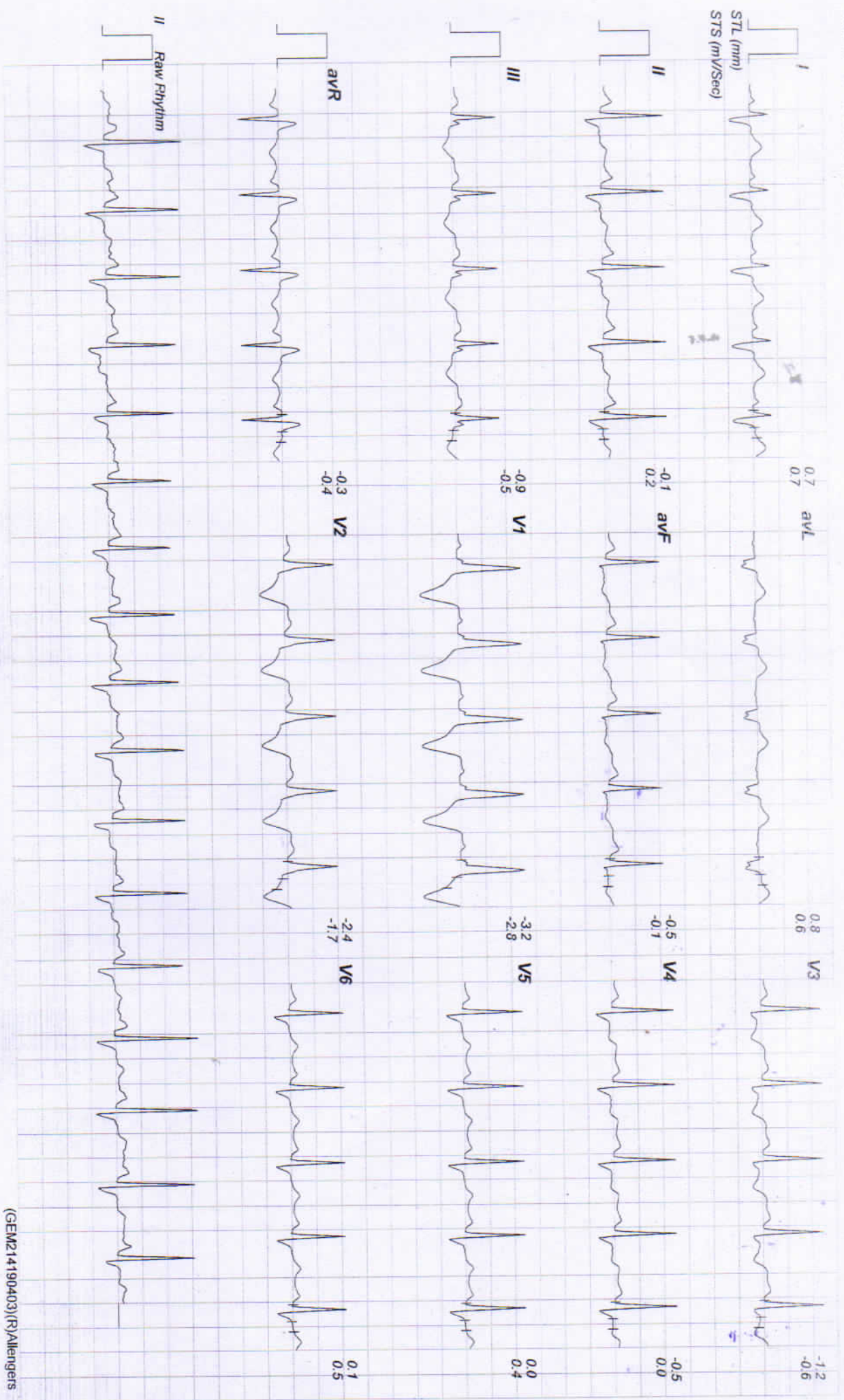

(GEM214190403)(R)Allengers

152 / ANITA SAINI / 37 Yrs / Female / 167 Cm / 72 Kg

Date: 11 - Oct - 2022 10:51:40 AM METR: 01:00 HR: 702 Target HR: 50% of 163 BF: 130/89 Post J @ 60mSec ExTime: 05:56 0.0 mV/Sec 25 mm/Sec 1.0 Cm/mV

# Linked Medians Report

Recovery(5:00)

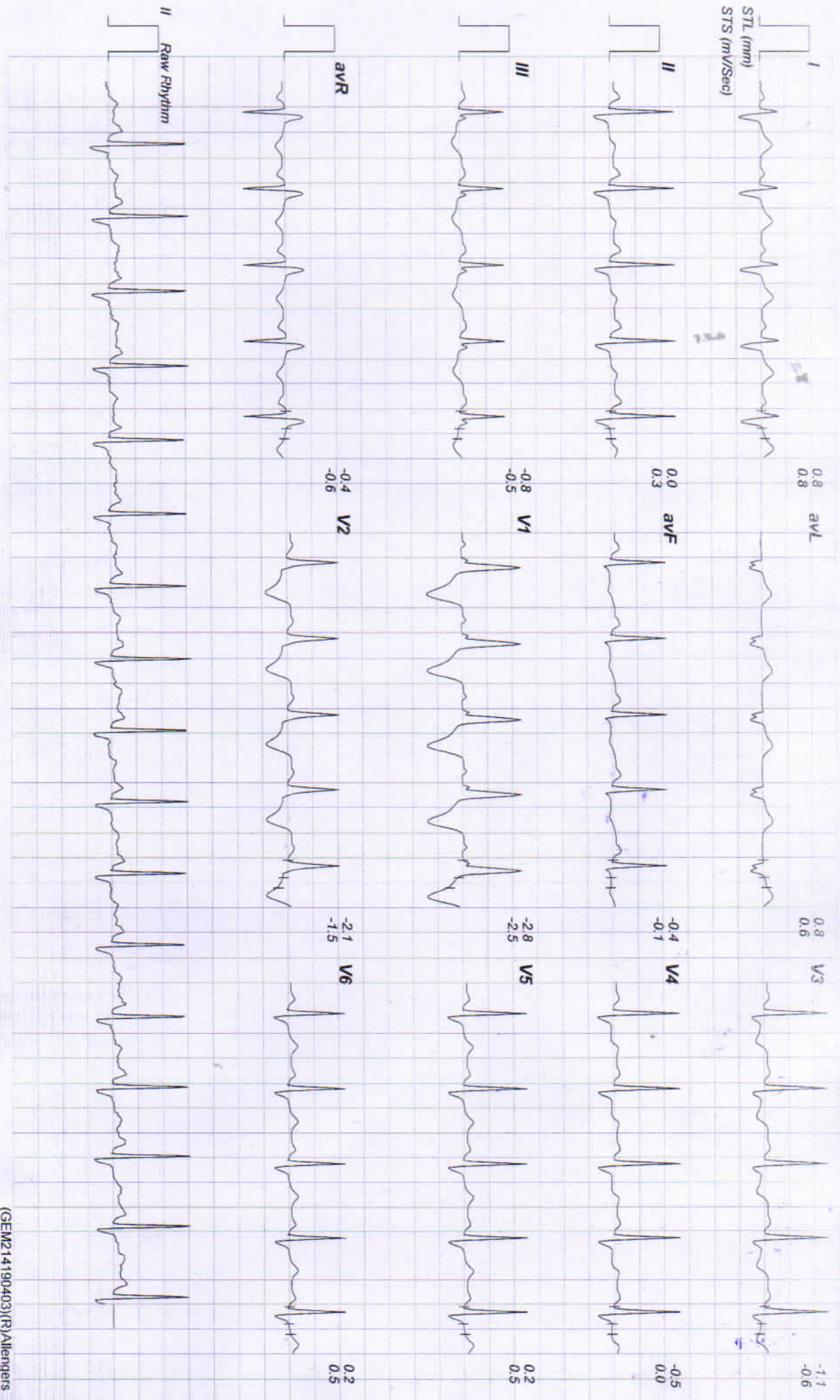

(GEM214190403)(R)Allengers





Samsung Triple Camera  
09/06/2022 11:20 AM



भारत सरकार  
Government of India

अनिता सैनी  
Anita Saini  
जन्म तिथि/DOB: 07/09/1984  
महिला/ FEMALE

Download Date: 09/03/2021

Issue Date: 17/02/2021

4046 9231 8086  
VID : 9100 1612 9194 2328

मेरा आधार, मेरी पहचान

Amitey

भारतीय विश्व पहचान प्राधिकरण  
Unaided Identification Authority of India

पता:  
द्वारा: शंकर लाल, वॉर्ड नं 24, सूर्य विहार, जूनुनुनु, राजस्थान - 333001

Address:  
C/O: Shanker Lal, Ward No 24, Surya Vihar,  
Jhunjhunun, Jhunjhunun,  
Rajasthan - 333001

4046 9231 8086  
VID : 9100 1612 9194 2328

1947 | help@uidai.gov.in | www.uidai.gov.in



# RAJASTHANI DIAGNOSTIC & MRI CENTRE

FULLY COMPUTERISED PATHOLOGY LABORATORY

**MRI CT SCAN TMT SONOGRAPHY X-RAY ECG MAMMOGRAPHY**

NAME	ANITA SAINI	AGE-	SEX: F
REF/BY:	BOB, MEDICAL	DATE	11-Jun-22

## ULTRASONOGRAPHY WHOLE ABDOMEN

**Liver:** is normal in size, shape and echotexture. No IHBR dilatation is seen. No focal mass seen. Portal vein and hepatic veins are normal in diameter. Common bile duct is normal in diameter and lumen is clear.

**Gall bladder:** is normal in size shape, location with echo free lumen. Wall thickness is normal. No echogenic shadow suggestive of calculus is seen. No focal mass or lesion is seen.

**Pancreas:** is normal in size, shape and echotexture. No focal mass or lesion is detected. Pancreatic duct is not dilated

**Rt. Kidney:** is normal in size, shape, position and echotexture. Corticomedullary differentiation is well maintained. No evidence of definite calculus/ hydronephrosis is seen.

**Lt. Kidney:** is normal in size, shape, position and echotexture. Corticomedullary differentiation is well maintained. No evidence of definite calculus/ hydronephrosis is seen

**Spleen:** is normal in size, regular in shape and echo texture. No focal lesion is seen. Splenic vessels are seen normal.

**Urinary Bladder:** is empty.

**Uterus:** is normal in size, regular in shape and outline. Uterus is anteverted and ante flexed. Endometrium is normal in thickness. No sonolucent or echogenic mass lesion seen.

**Adenexa:** Both adenexal regions are seen normal. No focal mass or lesion is seen. bilateral ovary are normal in appearance.

No evidence of ascites is seen. No significant Lymphadenopathy is seen. No obvious bowel pathology is seen. Retroperitoneum including aorta, IVC is unremarkable.

### IMPRESSION:

❖ NORMAL SONOGRAPHY STUDY

Advised: clinicopathological correlation

  
**DR. B S GUPTA**  
**MD RADIODIAGNOSIS**



आपताकालीन सेवाएं

THIS REPORT IS NOT VALID FOR MEDICO LEGAL PURPOSE



B-110, Indra Nagar, Jhunjhunu (Raj.) Ph. No. 01592 294977



# RAJSTHANI DIAGNOSTIC & MRI CENTRE

## FULLY COMPUTERISED PATHOLOGY LABORATORY

**MRI CT SCAN TMT SONOGRAPHY X-RAY ECG MAMMOGRAPHY**

Report date: 2022-06-11 09:12

Patient ID: 41208 Birth date: 0000-00-00  
Name: ANITA SAINI Sex: Female

Measure type: Human Doctor: MEDI WHEEL INS  
Sample ID: 39724 Date: 2022-06-11

Parameter:	Result:	Limit:
WBC:	4.40 $10^9 / l$	[4.00 - 11.00]
LYM:	1.61 $10^9 / l$	[1.30 - 4.00]
MID:	0.43 $10^9 / l$	[0.15 - 0.70]
GRA:	2.35 $10^9 / l$	[2.50 - 7.50]
LYM%:	36.70 %	[25.0 - 40.0]
MID%:	9.70 %	[3.0 - 7.0]
GRA%:	53.60 %	[50.0 - 75.0]

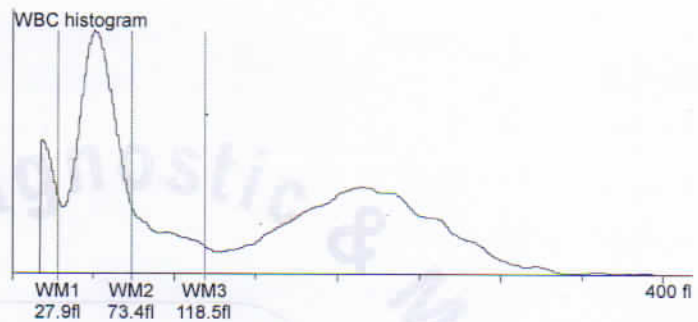

RBC:	3.48 $10^{12} / l$	[4.00 - 5.50]
HGB:	9.10 g/l	[11.5 - 16.5]
HCT:	32.56 %	[36.00 - 52.00]
MCV:	94.00 fl	[76 - 96]
MCH:	26.10 pg	[27 - 32]
MCHC:	27.90 g/l	[30 - 35]
RDWs:	61.70 fl	[20.0 - 42.0]
RDWcv:	17.30 %	[0.0 - 0.0]

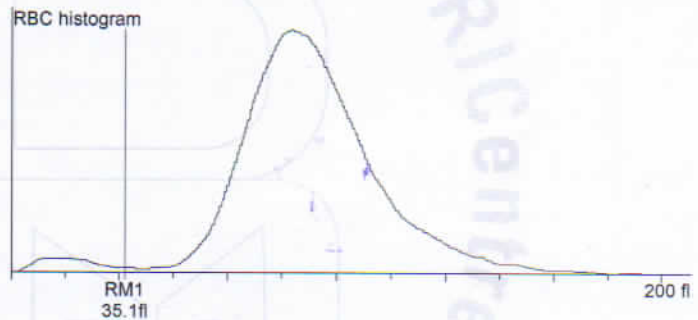

PLT:	120.00 $10^9 / l$	[100 - 400]
PCT:	0.20 %	[0.00 - 0.00]
MPV:	16.30 fl	[8.0 - 15.0]
PDWs:	28.90 fl	[0.0 - 0.0]
PDWcv:	45.20 %	[0.0 - 0.0]

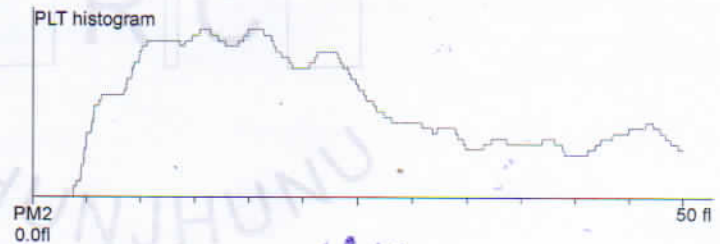

*Nida*  
Dr. NIDA FAHMI  
M.D.S. Pathology  
Reg. No. A-4048

Doctor:



आपताकालीन सेवाएं

THIS REPORT IS NOT VALID FOR MEDICO LEGAL PURPOSE



B-110, Indra Nagar, Jhunjhunu (Raj.) Ph. No. 01592 294977



# RAJASTHANI DIAGNOSTIC & MRI CENTRE

## FULLY COMPUTERISED PATHOLOGY LABORATORY

**MRI CT SCAN TMT SONOGRAPHY X-RAY ECG MAMMOGRAPHY**



### Laboratory Report

Name : ANITA SAINI  
Age : 37 Gender : FEMALE  
Ref. By Dr : MEDI-WHEEL HEALTH CHECKUP

Sr. Number : 41208  
Invoice Date : 11-06-2022 09:16 AM  
Registration No.: 12299  
Sample On : 11-06-2022 09:16 AM  
Report On : 11-06-2022 02:23 PM

### HAEMATOLOGY

Test Name	Observed Values	Reference Intervals	Units
ESR (Erythrocyte Sedimentation Rate)	8	20	mm/hr
BLOOD GROUPING (ABO & Rh )	B+ Positive		

### HbA1c(Glycosylated hemoglobin)

Test Name	Observed Values	Reference Intervals	Units
HbA1c(Glycosylated hemoglobin)	5.20	< 6.50 Non-Diabetic 6.50 - 7.00 Very Good Control 7.10 - 8.00 Adequate Control 8.10 - 9.00 Suboptimal Control 9.10 - 10.00 Diabetic Poor Control > 10.00 Very Poor Control	%
eAG (Estimated Average Glucose)	102.54		mg/dL

Method : Fluorescence Immunoassay Technology

Sample Type : EDTA Blood

Test Performed by:-  
Fully Automated (EM 200 ) ERBA MANNHEIM.

#### Remarks :

Glycosylated Hemoglobin Testing is Recommended for both (a) Checking Blood Sugar Control in People who might be Pre-Diabetic. (b) Monitoring Blood Sugar Control in patients in more elevated levels, termed Diabetes Mellitus. The American Diabetic Association suggests that the Glycosylated Hemoglobin Test be Performed atleast Two Times in Year in Patients with Diabetes that are meeting Treatment Goals (and That have stable glycemic Control) and Quarterly in Patients with Diabetes whos therapy has changed or that are not meeting Glycemic Goals.

Glycosylated Hemoglobin measurement is not appropriate where there has been change in diet or Treatment within 6 Weeks. Hence people with recent Blood Loss, Hemolytic Aneamia, or Genetic Differences in the Hemoglobin Molecule (Hemoglobinopathy) such as Sickle-cell Disease and other Conditions, as well as those that have donated Blood recently, are not suitable for this Test.

Dr. NIDA FAHMI  
M.D.S. Pathology  
No. A-4048



Mamta Khuteta  
Dr. Mamta Khuteta  
M.D. (Path.)  
RMC No.: 4720/16260



आयुर्वेदिक चिकित्सा is Not Valid For Medical Purposes. THIS REPORT IS NOT VALID FOR MEDICAL LEGAL PURPOSE is not our responsibility.

\* No part of this report should be reproduced for any purpose. Interpret result after considering Age, sex effect of drug and other relevant factor.

B-110, Indra Nagar, Jhunjhunu (Raj.) Ph. No. 01592 294977



# RAJASTHANI DIAGNOSTIC & MRI CENTRE

FULLY COMPUTERISED PATHOLOGY LABORATORY

**MRI CT SCAN TMT SONOGRAPHY X-RAY ECG MAMMOGRAPHY**



## Laboratory Report

Name : ANITA SAINI  
Age : 37 Gender : FEMALE  
Ref. By Dr : MEDI-WHEEL HEALTH CHECKUP

Sr. Number : 41208  
Invoice Date : 11-06-2022 09:16 AM  
Registration No.: 12299  
Sample On : 11-06-2022 09:16 AM  
Report On : 11-06-2022 02:23 PM

### BIO-CHEMISTRY

Test Name	Observed Values	Reference Intervals	Units
Fasting Blood Sugar	101.0	60--110	mg/dL
Blood Sugar PP	123.0	60 - 140	mg/dL
Gamma glutamyl transferase (GGT)	19.0	15.0--85.0	IU/L

### Liver Function Test

Test Name	Observed Values	Reference Intervals	Units
SGOT/AST(Tech.:UV Kinetic)	35.0	5--40	U/L
SGPT/ALT(Tech.:UV Kinetic)	39.0	5--40	U/L
Bilirubin(Total)(Tech.:Jendrassik Grof)	0.88	0.1--1.1	mg/dL
Bilirubin(Direct)	0.20	0--0.3	mg/dL
Bilirubin(Indirect)	0.68	0.1--1.0	mg/dL
Total Protein(Tech.:Biuret)	6.98	6--8	gm/dL
Albumin(Tech.:BCG)	3.98	3.5--5	gm/dL
Globulin(CALCULATION)	3.00	2.5--4.5	gm/dL
A/G Ratio(Tech.:Calculated)	1.33	1.2 -- 2.5	
Alkaline Phosphatase(Tech.:Pnp Amp Kinetic)	88.0	30--128	U/L

Dr. NIDA FAHMI  
M.D.S. Pathology  
No. A-4048



Dr. Mamta Khuteta  
M.D. (Path.)  
BMC No. : 4720/16260

PATHOLOGISTA



THIS REPORT IS NOT VALID FOR MEDICO LEGAL PURPOSE is not our responsibility.

\* No part of this report should be reproduced for any purpose. Interpret result after considering Age, sex effect of drug and other relevant factor.

**B-110, Indra Nagar, Jhunjhunu (Raj.) Ph. No. 01592 294977**



# RAJASTHANI DIAGNOSTIC & MRI CENTRE

FULLY COMPUTERISED PATHOLOGY LABORATORY

**MRI CT SCAN TMT SONOGRAPHY X-RAY ECG MAMMOGRAPHY**



## Laboratory Report

Name : ANITA SAINI  
Age : 37 Gender : FEMALE  
Ref. By Dr : MEDI-WHEEL HEALTH CHECKUP

Sr. Number : 41208  
Invoice Date : 11-06-2022 09:16 AM  
Registration No.: 12299  
Sample On : 11-06-2022 09:16 AM  
Report On : 11-06-2022 02:23 PM

### BIO-CHEMISTRY

#### RFT(WITHOUT ELECTROLYTE)

Test Name	Observed Values	Reference Intervals	Units
Creatinine(Tech.:Jaffes Kinetic)	0.75	0.6--1.30	mg/dL
BUN (Blood Urea Nitrogen)	14.0	7.0--18.0	mg/dL
Uric Acid(Tech.:Enzymatic)	3.20	2.4--7.2	mg/dL
BUN/CREATININE Ratio(Method:-Calculated)	18.66	9.00--23.00	Ratio

#### LIPID PROFILE COMPLETE

Test Name	Observed Values	Reference Intervals	Units
Cholesterol	152.00	110--260	mg/dL
HDL Cholesterol	45.00	35--88	mg/dL
Triglycerides	102.00	40--170	mg/dL
LDL Cholesterol	86.60	0--150	mg/dL
VLDL Cholesterol	20.40	0--45	mg/dL
TC/HDL Cholesterol Ratio	3.38	2.5--5	Ratio
LDL/HDL Ratio	1.92	1.5--3.5	Ratio

Dr. NIDA FAHMI  
M.D.S. Pathology  
No. A-4048



Mamta Khutele  
Dr. Mamta Khutele  
M.D. (Path.)  
BMC No.: 4720/16260



આપણી આ રિપોર્ટ આપણી જવાબદારીમાં છે. આ રિપોર્ટ કોઈપણ કાયદાકીય હેતુ માટે અમારું જવાબદારી નથી. આ રિપોર્ટનો ઉપયોગ કરવા પહેલાં ઉંમર, લિંગ, દવા અને અન્ય સંબંધિત પરિબલોને ધ્યાનમાં રાખીને પરિણામોને અર્થઘટિત કરવા જરૂરી છે. આ રિપોર્ટનો કોઈપણ હેતુ માટે અમારું જવાબદારી નથી.

THIS REPORT IS NOT VALID FOR MEDICO LEGAL PURPOSE. This is not our responsibility. No part of this report should be reproduced for any purpose. Interpret result after considering Age, sex effect of drug and other relevant factor.

B-110, Indra Nagar, Jhunjhunu (Raj.) Ph. No. 01592 294977





# RAJASTHANI DIAGNOSTIC & MRI CENTRE

FULLY COMPUTERISED PATHOLOGY LABORATORY

**MRI CT SCAN TMT SONOGRAPHY X-RAY ECG MAMMOGRAPHY**



## Laboratory Report

Name : ANITA SAINI  
Age : 37 Gender : FEMALE  
Ref. By Dr : MEDI-WHEEL HEALTH CHECKUP

Sr. Number : 41208  
Invoice Date : 11-06-2022 09:16 AM  
Registration No.: 12299  
Sample On : 11-06-2022 09:16 AM  
Report On : 11-06-2022 02:23 PM

### THYROID HORMONES T3,T4,TSH (THYROID PROFILE)

Test Name	Observed Values	Reference Intervals	Units
T3 (Total Triiodothyronine)	0.97	0.5 - 1.5 ng/ML	ng/ML
T4 (TotalThyroxine)	10.04	4.60-12.50 µg/dL	µg/dL
TSH (Thyroid Stimulating Hormone)	1.14	0.35 -- 5.50 µIU/mL	µIU/mL

Sample Type : Serum

Test Performed by:-

Fully Automated Chemi Luminescent Immuno Assay (ARCHITECT- i1000 PLUS ) Abbott USA

#### Remarks :

Primary malfunction of the Thyroid gland may result in excessive (hyper) or Low (hypo) release of T3 or T4. In additional, as TSH directly affect thyroid function, malfunction of the pituitary or the hypothalamus influences the thyroid gland activity.

Disease in any portion of the thyroid-pituitary-hypothalamus system may influence the level of T3 and T4 in the blood, in Primary Hypothyroidism, TSH levels are significantly elevated, while in secondary and tertiary hypothyroidism, TSH levels may be low. In addition, in Euthyroid sick syndrome, multiple alterations in serum thyroid function test findings have been recognized.

Dr. NIDA FAHMI  
M.D.S. Pathology  
No. A-4048



Dr. Mamta Khuteta  
M.D. (Path.)  
RMC No. : 4720/16260



આપણા કાર્યાલયના રિપોર્ટ્સ નો કોઈ પણ પ્રકારનો વાકાવેચક હેતુ માટે વાપરવાનો અમારો હેતુ નથી. આ રિપોર્ટ અમારું જવાબદારી નથી. આ રિપોર્ટ અમારું જવાબદારી નથી.

\* No part of this report should be reproduced for any purpose without the prior written consent of the laboratory. This report is not valid for medico legal purpose. Interpret result after considering Age, sex effect of drug and other relevant factor.

B-110, Indra Nagar, Jhunjhunu (Raj.) Ph. No. 01592 294977



# RAJASTHANI DIAGNOSTIC & MRI CENTRE

FULLY COMPUTERISED PATHOLOGY LABORATORY

**MRI CT SCAN TMT SONOGRAPHY X-RAY ECG MAMMOGRAPHY**



## Laboratory Report

Name : ANITA SAINI  
Age : 37 Gender : FEMALE  
Ref. By Dr : MEDI-WHEEL HEALTH CHECKUP

Sr. Number : 41208  
Invoice Date : 11-06-2022 09:16 AM  
Registration No.: 12299  
Sample On : 11-06-2022 09:16 AM  
Report On : 11-06-2022 02:23 PM

## URINE EXAMINATION

### URINE COMPLETE

Test Name	Observed Values	Reference Intervals	Units
<b>PHYSICAL</b>			
Quantity	15		ml
Colour	Pale Yellow		
Appearance / Transparency	Clear		
Specific Gravity	1.015		
PH	5.50	4.5-6.5	
<b>CHEMICAL</b>			
Reaction	Acidic		
Albumin	Trace		
Urine Sugar	Nil		
<b>MICROSCOPIC</b>			
Red Blood Cells	Nil		/h.p.f.
Pus Cells	2-3		/h.p.f.
Epithelial Cells	3-5		/h.p.f.
Crystals	Nil		/h.p.f.
Casts	Nil		/h.p.f.
Bacteria	Nil		/h.p.f.
Others	Nil		/h.p.f.
Test Name	Observed Values	Reference Intervals	Units
URINE SUGAR FASTING	Nil		
URINE SUGAR PP	Nil		

Dr. NIDA FAHMI  
M.D.S. Pathology  
No. A-4048



Mamta Khute  
Dr. Mamta Khute  
M.D. (Path.)  
BMC.No. : 4720/16260



આપના આ રિપોર્ટનો ઉપયોગ માત્ર સંદર્ભ માટે છે. આ રિપોર્ટનો કોઈપણ અન્ય હેતુ માટે ઉપયોગ કરવો અમારું જવાબદારી નથી. આ રિપોર્ટનો કોઈપણ અન્ય હેતુ માટે ઉપયોગ કરવો અમારું જવાબદારી નથી.

\* No part of this report should be reproduced for any purpose. Interpret result after considering Age, sex effect of drug and other relevant factor.

**B-110, Indra Nagar, Jhunjhunu (Raj.) Ph. No. 01592 294977**



# RAJASTHANI DIAGNOSTIC & MRI CENTRE

FULLY COMPUTERISED PATHOLOGY LABORATORY

MRI

CT SCAN

TMT

SONOGRAPHY

X-RAY

ECG

MAMMOGRAPHY

NAME : ANITA SAINI	AGE 37/SEX : F
REF. BY : MEDI WHEEL	DATE: 11.06.2022

## X-RAY CHEST PA

- Both lung fields appear normal in under view
- No e/o consolidation or cavitations is seen.
- Both costo-phrenic angles appear clear.
- Cardiac size is within normal limits.
- Both domes of diaphragm appear normal.
- Bony thoracic cage & soft tissue shadow appear normal.

**IMPRESSION :- NORMAL X-RAY CHEST (PA)**

**DR. B S GUPTA**

**MD RADIODIAGNOSIS**



आपताकालीन सेवाएं

THIS REPORT IS NOT VALID FOR MEDICO LEGAL PUROSE



B-110, Indra Nagar, Jhunjhunu (Raj.) Ph. No. 01592-294977

Female

11.06.2022 11:09:08  
RAASTHANI DIAGNOSTICS CENTRE  
JHUNDHUNU RAJ

Technician:  
Ordering Ph:  
Referring Ph:  
Attending Ph:

Location:  
Order Number:  
Visit:  
Indication:  
Medication 1:  
Medication 2:  
Medication 3:

Room:

83 bpm  
--/-- mmHg

QRS : 110 ms  
QT / QTcBaz : 406 / 477 ms  
PR : 138 ms  
P : 108 ms  
RR / pp : 720 / 722 ms  
P / QRS / T : 61 / 61 / 18 degrees

Normal sinus rhythm  
Right bundle branch block  
Abnormal ECG

Anita

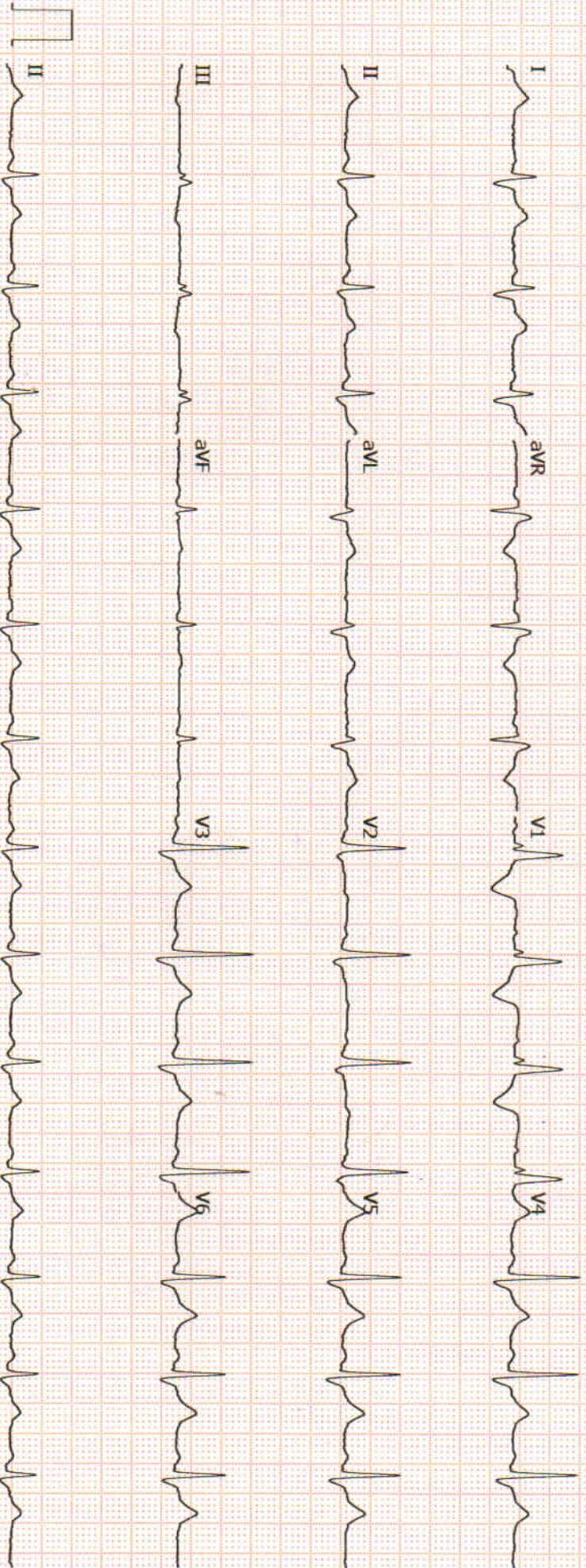

Unconfirmed



152 / ANITA SAINI / 37 Yrs / F / 167 Cms / 72 Kg Date: 11-Jun-2022 Technician : NEETU Examined By :

Stage	Time	Duration	Belt Speed (mph)	Elevation	METs	Rate	% THR Achieved	BP	RPP	PVC	Comments
Supine	00:27	0:27	00.0	00.0	01.0	082	45 %	126/86	000	00	
Standing	01:33	1:07	00.0	00.0	01.0	077	42 %	126/86	097	00	
HV	02:36	1:04	00.0	00.0	01.0	081	44 %	126/86	102	00	
Warm Up	03:46	1:11	00.0	00.0	01.0	086	47 %	126/86	108	00	
ExStart	06:47	3:02	01.0	00.0	01.0	113	62 %	128/88	144	00	
BRUCE Stage 1	09:47	3:00	01.7	10.0	04.7	133	73 %	132/92	175	00	
PeakEx	12:43	2:56	02.5	12.0	07.1	161	88 %	136/96	218	00	
Recovery	13:12	0:30	01.1	00.0	01.7	146	80 %	136/96	198	00	
Recovery	13:42	1:00	00.0	00.0	01.0	132	72 %	136/96	179	00	
Recovery	14:42	2:00	00.0	00.0	01.0	108	59 %	134/94	144	00	
Recovery	15:42	3:00	00.0	00.0	01.0	103	56 %	132/92	135	00	
Recovery	16:42	4:00	00.0	00.0	01.0	099	54 %	130/90	128	00	
Recovery	17:42	5:00	00.0	00.0	01.0	102	56 %	130/90	132	00	
Recovery	17:57	5:15	00.0	00.0	01.0	104	57 %	130/90	135	00	

**Findings :**

Exercise Time : 05:56  
 Max HR Attained : 161 bpm 88% of Target 183  
 Max BP Attained : (Sys) 136/96  
 Max Workload Attained : 7.1 Fair response to induced stress  
 Max ST Dep Lead & Value : V1 & -4.6 mm in Recovery mm  
 Test Objective : MEDIWHEEL MEDICAL  
 History : No  
 Test End Reasons : Test Complete, Test Complete

**Report :**

*Test is negative for ischemia*

Linked Medians Report  
Supine

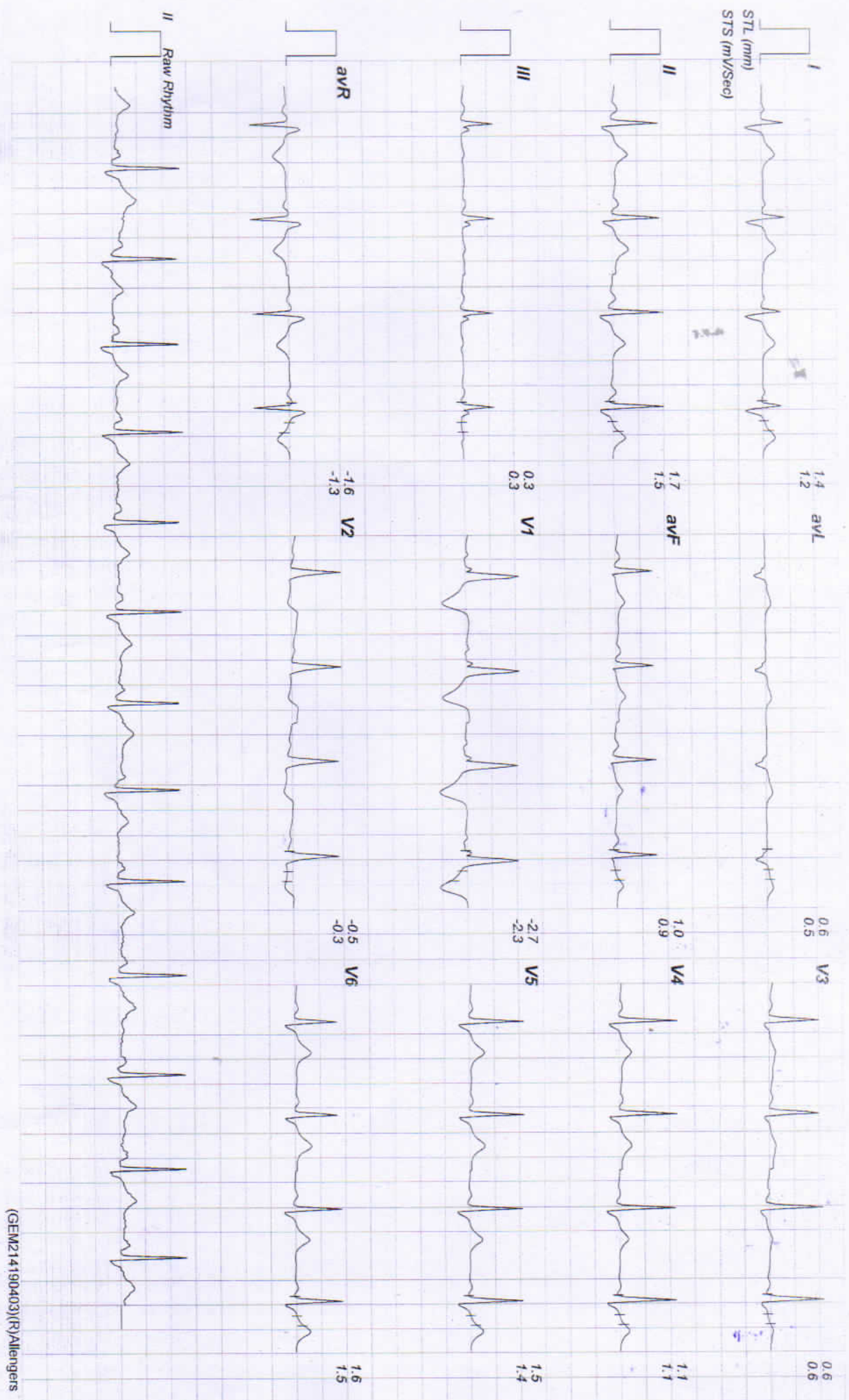

152 / ANITA SAINI / 37 Yrs / Female / 167 Cm / 72 Kg

Date: 11-06-2022 10:03:40 AM MLT's: 01:00 HR: 77 Avg HR/Sec: 424 of 163 Dr: Talwar Post: @gumsec Ex: 11:03:55 UO rpm: Grade: 00.00 % 25mm/sec: 1.0 Cm/mV

# Linked Medians Report

Standing

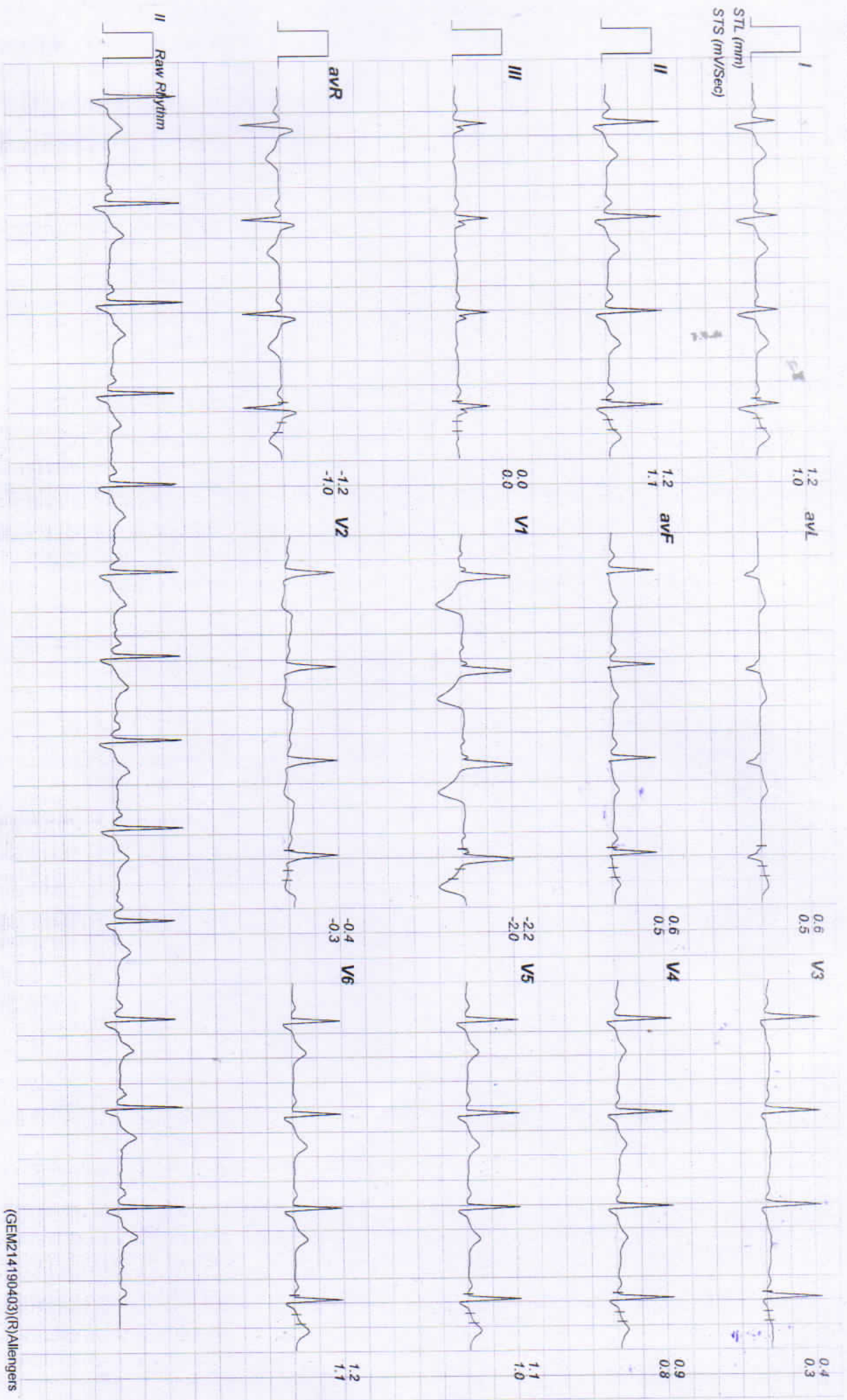

(GEM214190403)(R)Allengers

# Linked Medians Report

HV

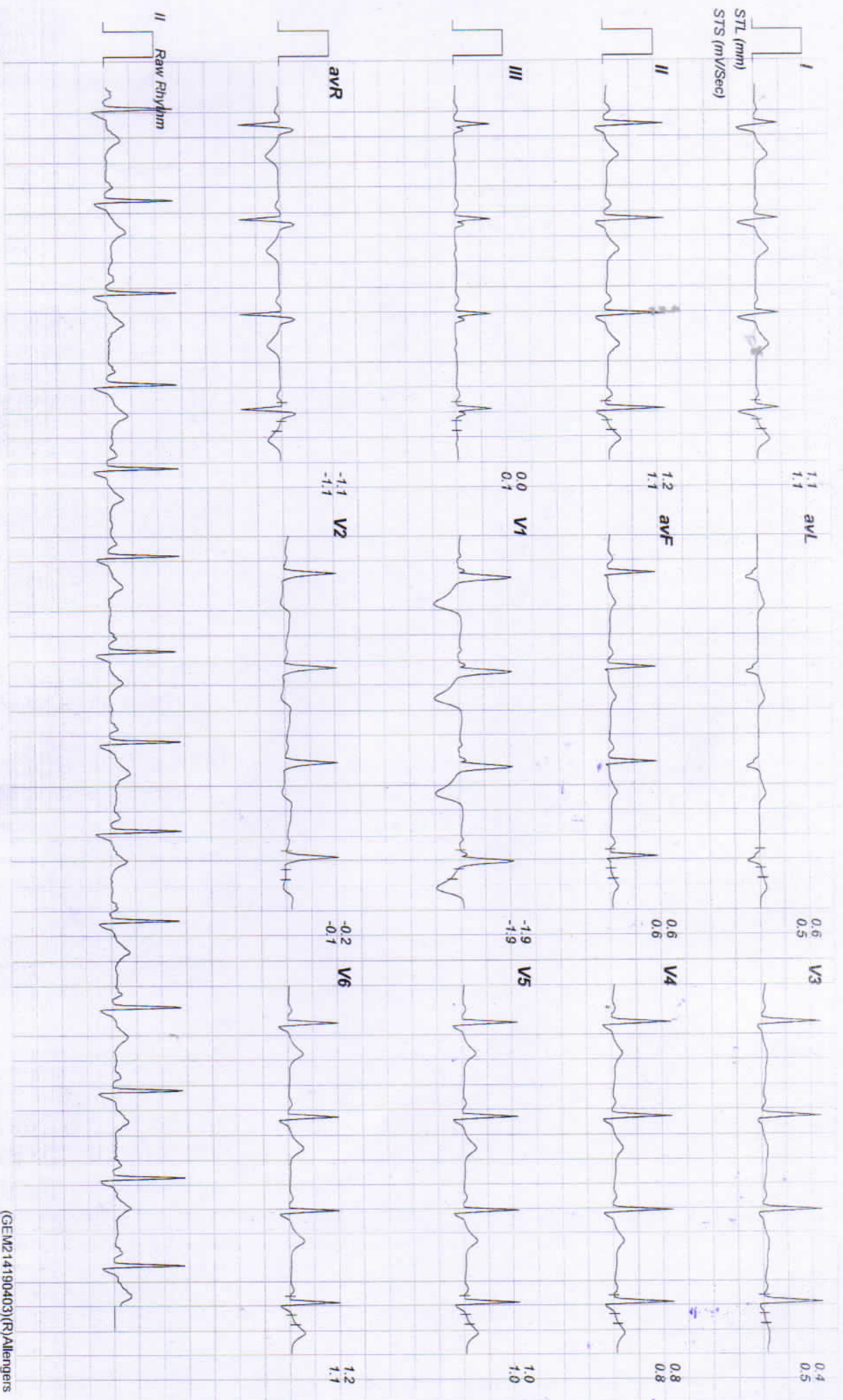

(GEM214190403)(R)Allengers



152 / ANITA SAINI / 37 Yrs / Female / 167 Cm / 72 Kg

DATE: 11/06/2022 10:01:50 AM HEART: 71.00 RPM: 66 PULSES: 40% of 60 B.P.: 120/80 T.CALIB: Guaranteed EXPIRE: 03-31-26 USE: rghti SPEED: 00.00 V: 25 mm/Sec. 1.0 CM/10V

# Linked Medians Report

Warm Up

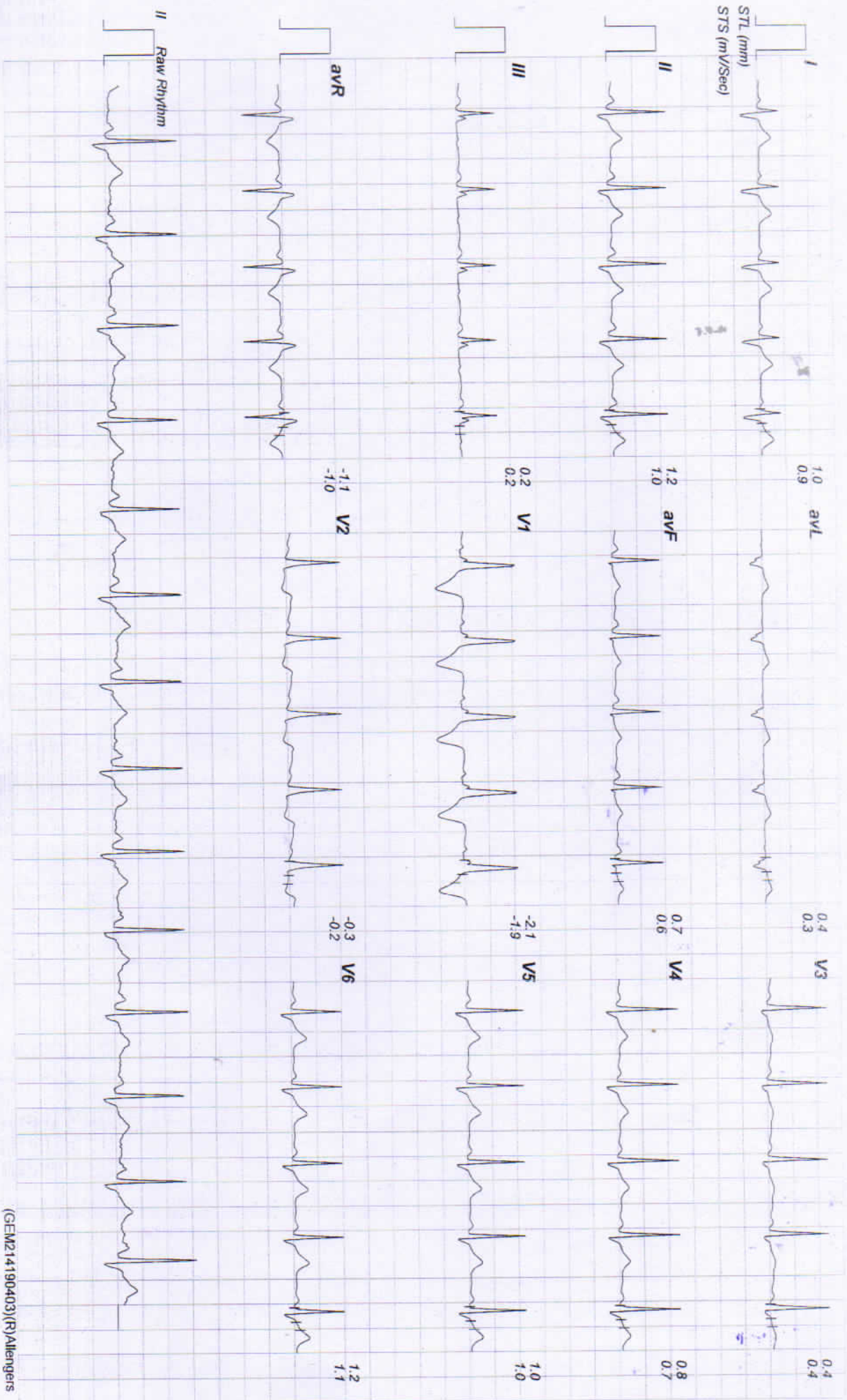

(GEM214190403)(R)Allengers

452 / ANITA SAINI / 37 Yrs / Female / 167 Cm / 72 Kg

Date: 01-06-2022 10:21:44 AM AEC13 01:00 HR: 82a SUGEL HR: 97M Q163 BR: 125Sec Post 2 35mmSec

# Linked Medians Report

ExStart

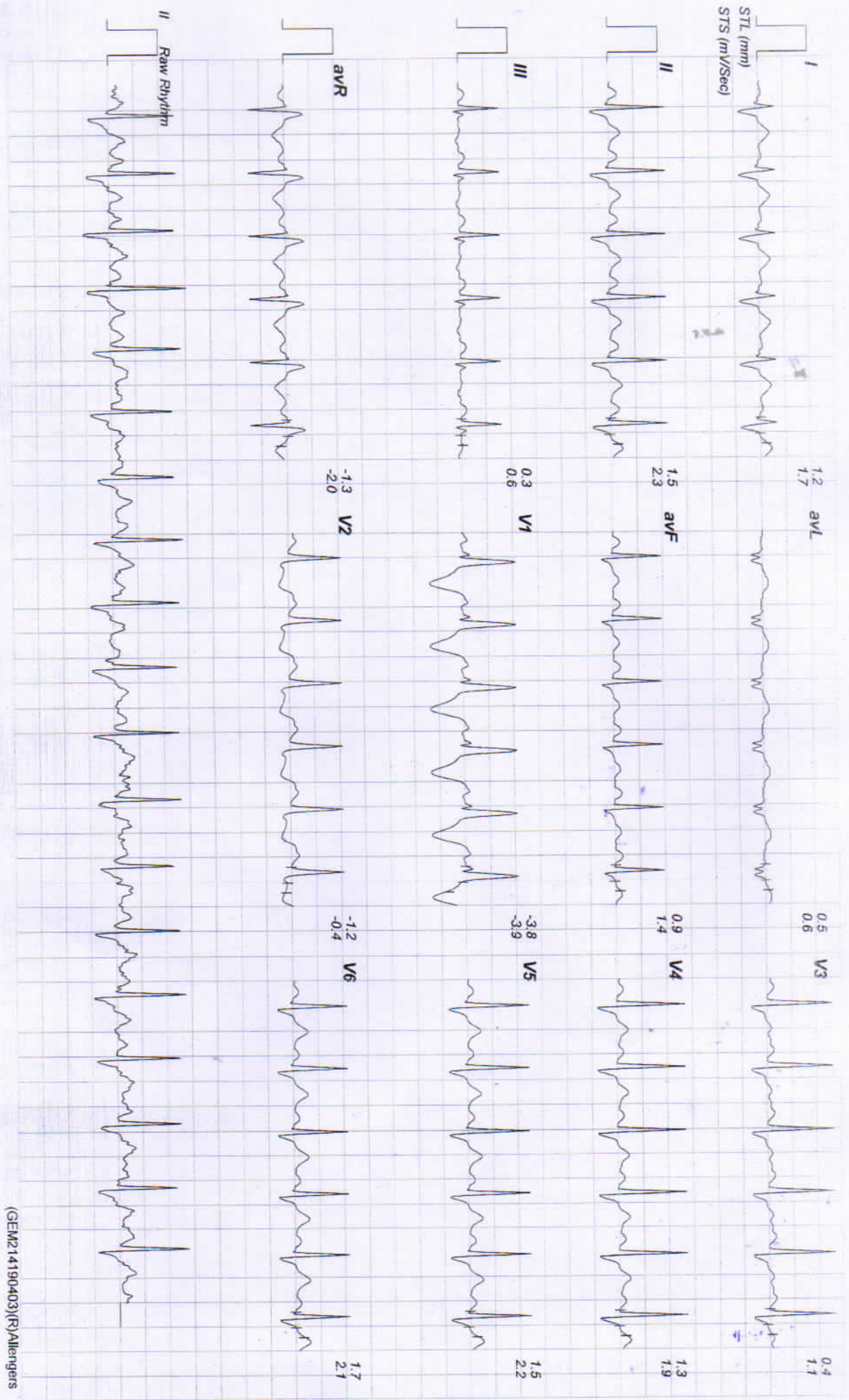

(GEM214190403)(R)Allergens

152 / ANITA SAINI / 37 Yrs / Female / 167 Cm / 72 Kg

Date: 11-06-2022 10:21:40 AM Age: 37.00 HR: 133 Temp: 36.5 BP: 120/70 Post: Upright ECG: 00:00 12-lead Grade: 10.00% 25mm/Sec, 1.0 Cm/mV

### Linked Medians Report BRUCE-Stage 1(3:00)

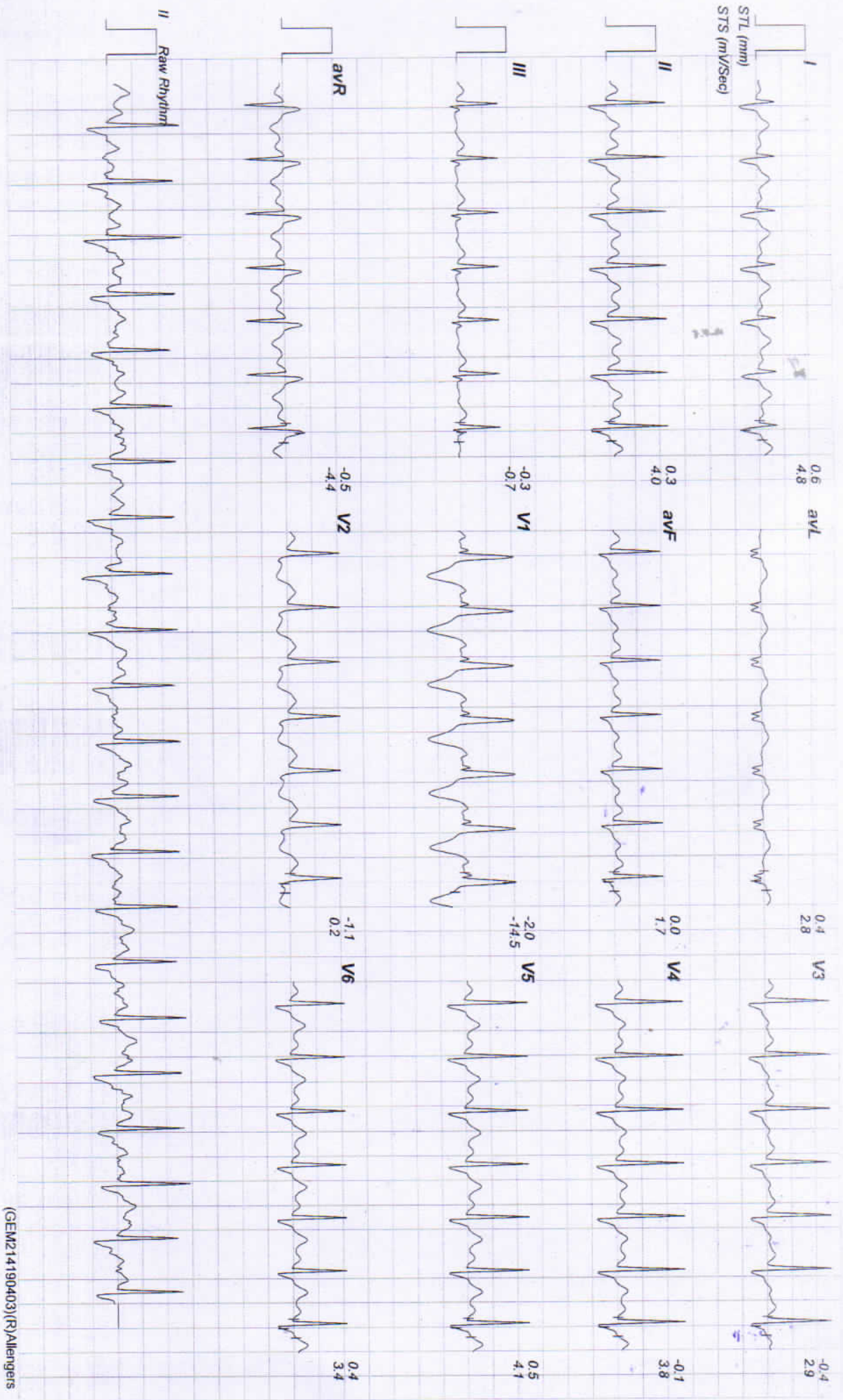

(GEM214190403)(R)Allengers

152 / ANITA SANNI / 37 Yrs / Female / 167 Cm / 72 Kg

Date: 21 / 11 / 2022 10:51:00 AM MEDIC: 07/19 RNR: 167 Target HR: 60-80 bpm BR: 17/min SpO2: 96% @ 60cm Sec E-Trace: 0000 2.5 mV/Div Scale: 1.25 mV 25 mm/Sec 1.0 Ohm/Div

# Linked Medians Report

PeakEx

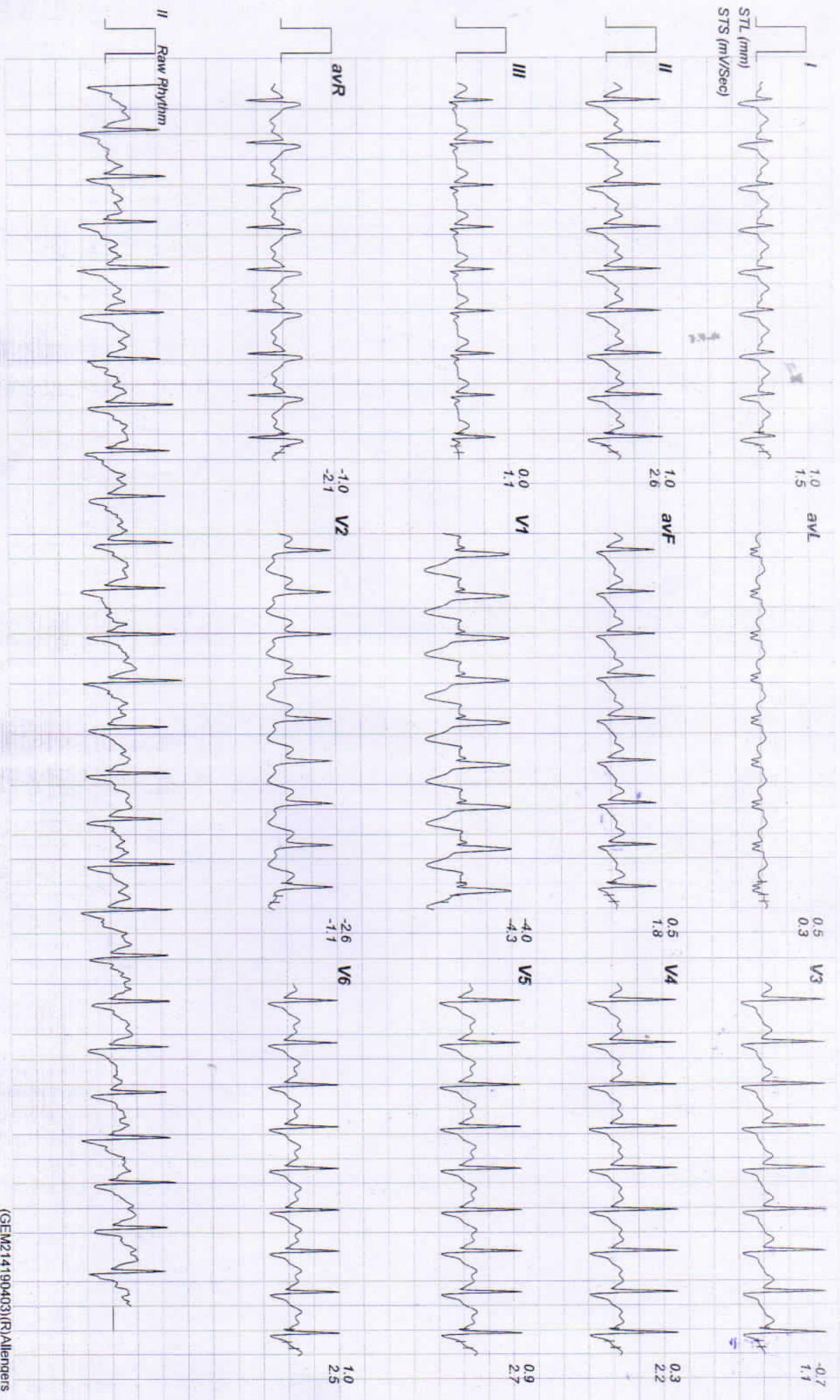

(GEM214190403)(R)Allengers

452 / ANITA SAINI / 37 Yrs / Female / 167 Cm / 72 Kg

### Linked Medians Report



Exam: 13-06-2022 10:00:00 AM MEETS: V1-V6 Hf: 78 AvgPRF: 95% V1-V3 AF: 100% Pmax: 60mmHg Qmax: 1.0 L/min Ex Time: 0:00:00 V1-V6 Crd: 100.0% 20 min/Sec 1.0 Channel

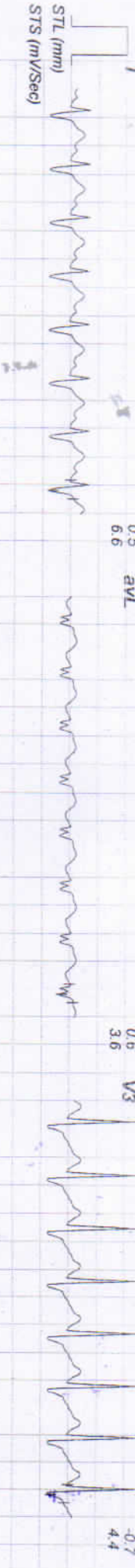
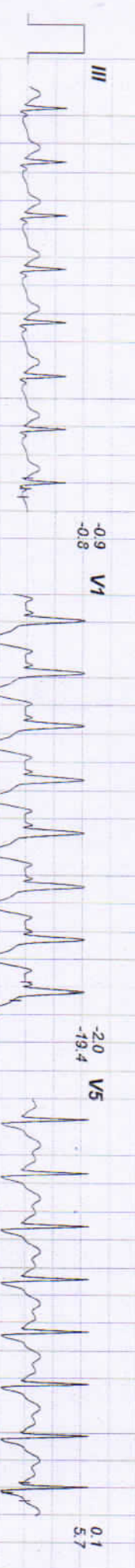
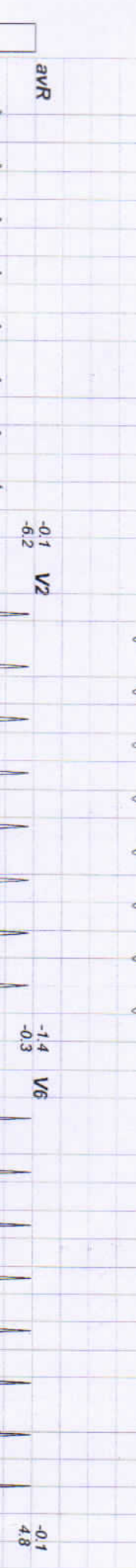
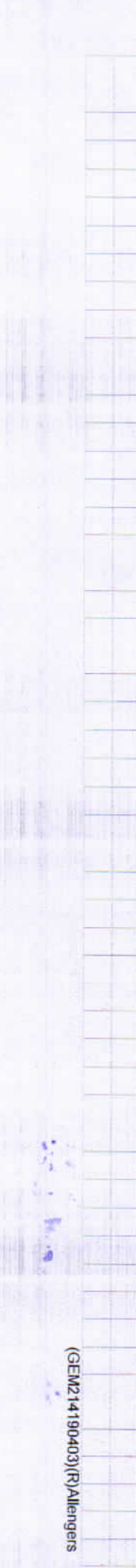
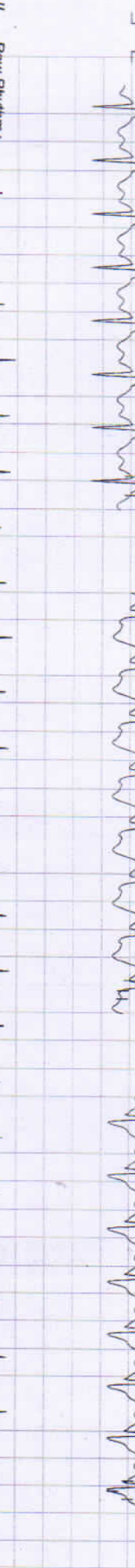
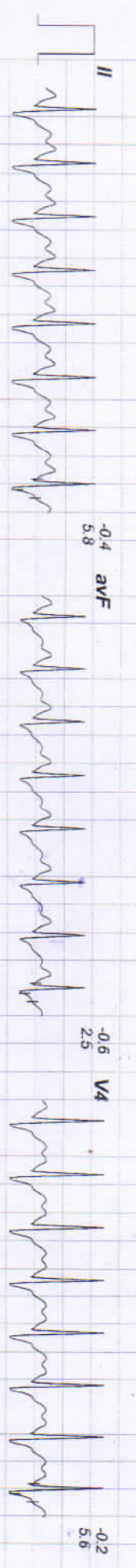

152 / ANITA SAINI / 37 Yrs / Female / 167 Cm / 72 Kg

Date: 11-08-2024 Time: 10:30 AM Male / Female: Female Age: 37 Yrs Ht: 167 cm Weight: 72 kg ST: 25 cm of 152 ECG: 12-lead Post: 2 @ 10 sec Ex Time: 00:00 V: 0.5 mV Gr: 0.05 mV 25 mm/sec 1.0 Gram

# Linked Medians Report

Recovery(1:00)



(GEM214190403)(R)Allengers

# Linked Medians Report

Recovery(2:00)



152 / ANITA SAINI / 37 Yrs / Female / 167 Cm / 72 Kg

Date: 11-06-2022 10:51:40 AM ME1s 01:00 HR: 100 Target HR: 50% on rest BP: 134/84 Pct O<sub>2</sub>@60sec Expire: 00:00 O<sub>2</sub> High: 00:00 % 25 mmHgSec: 1.0 Caudal

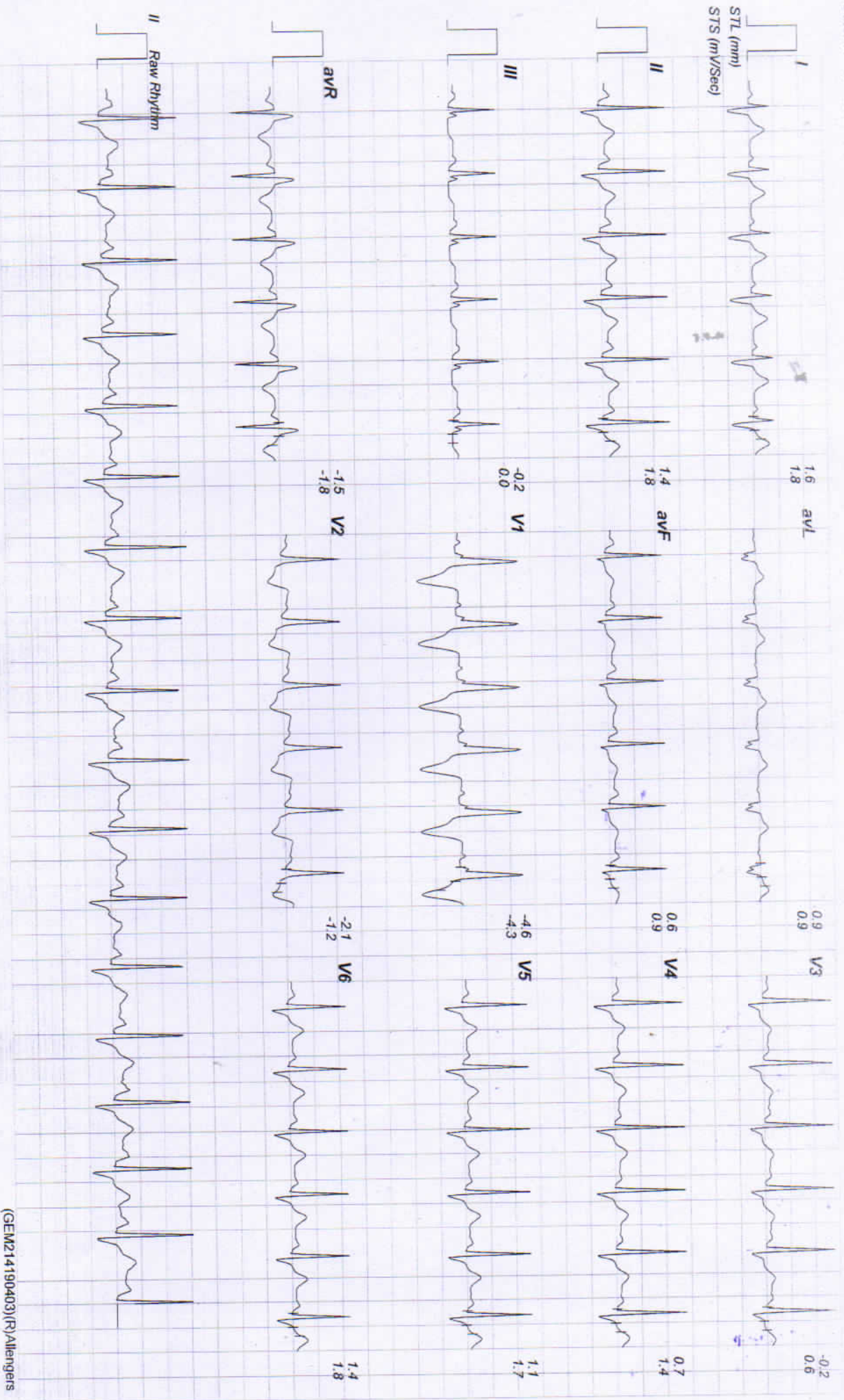

(GEM214190403)(R)Allengers

# Linked Medians Report

Recovery(3:00)



152 / ANITA SAINI / 37 Yrs / Female / 167 Cm / 72 Kg

Date: 31-06-2023 10:01:30 AM METS: 01.00 HR: 103 Target HR: 50% of 163 BP: 120/72 Post JctnSec Ex Time: 00:00 Dr: right Grade: 50/50 25 minSec: 1.0 Cm/hv

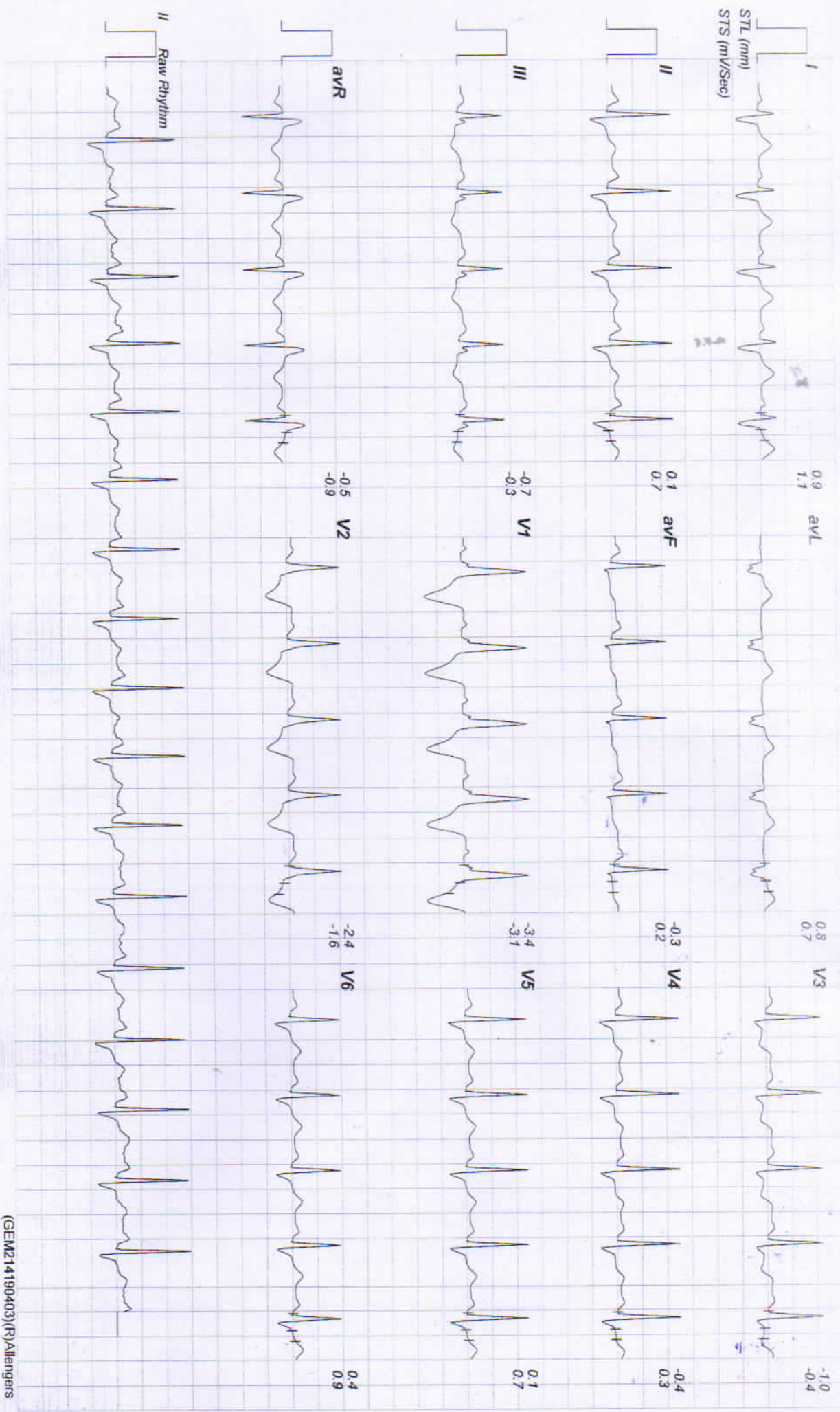

(GEM214190403)(R)Allengers



# Linked Medians Report

Recovery(4:00)



152 / ANITA SAINI / 37 Yrs / Female / 167 Cm / 72 Kg

Date: 11-08-2022 10:51:40 AM METS: 01 00 HR: 98 Tdgs: HR: 51% of 100 EPR: 13400 Pwr: 4 @50mSec E-Time: 02:50 L:0 rpl: Grad: 00.00 % 25 mm/Sec: 1.0 Cm/IV

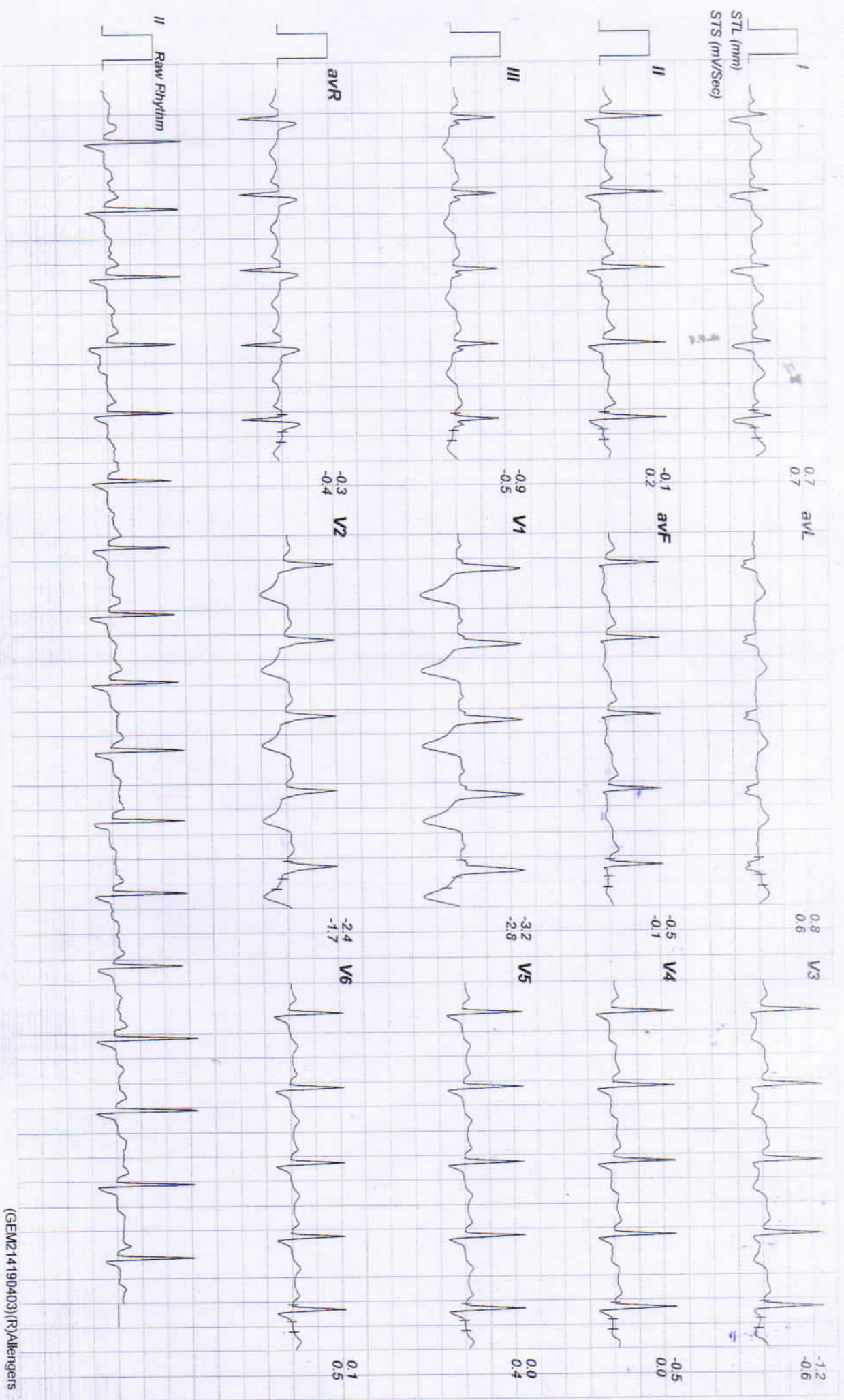

(GEM214190403)(R)Allengers

152 / ANITA SAINI / 37 Yrs / Female / 167 Cm / 72 Kg

Date: 11 - Oct - 2022 10:51:40 AM METR: 01:00 HR: 702 Target HR: 50% of 163 BF: 130/89 Post J @ 60mSec ExTime: 05:56 0.0 mV/Sec 25 mm/Sec 1.0 Cm/mV

# Linked Medians Report

Recovery(5:00)

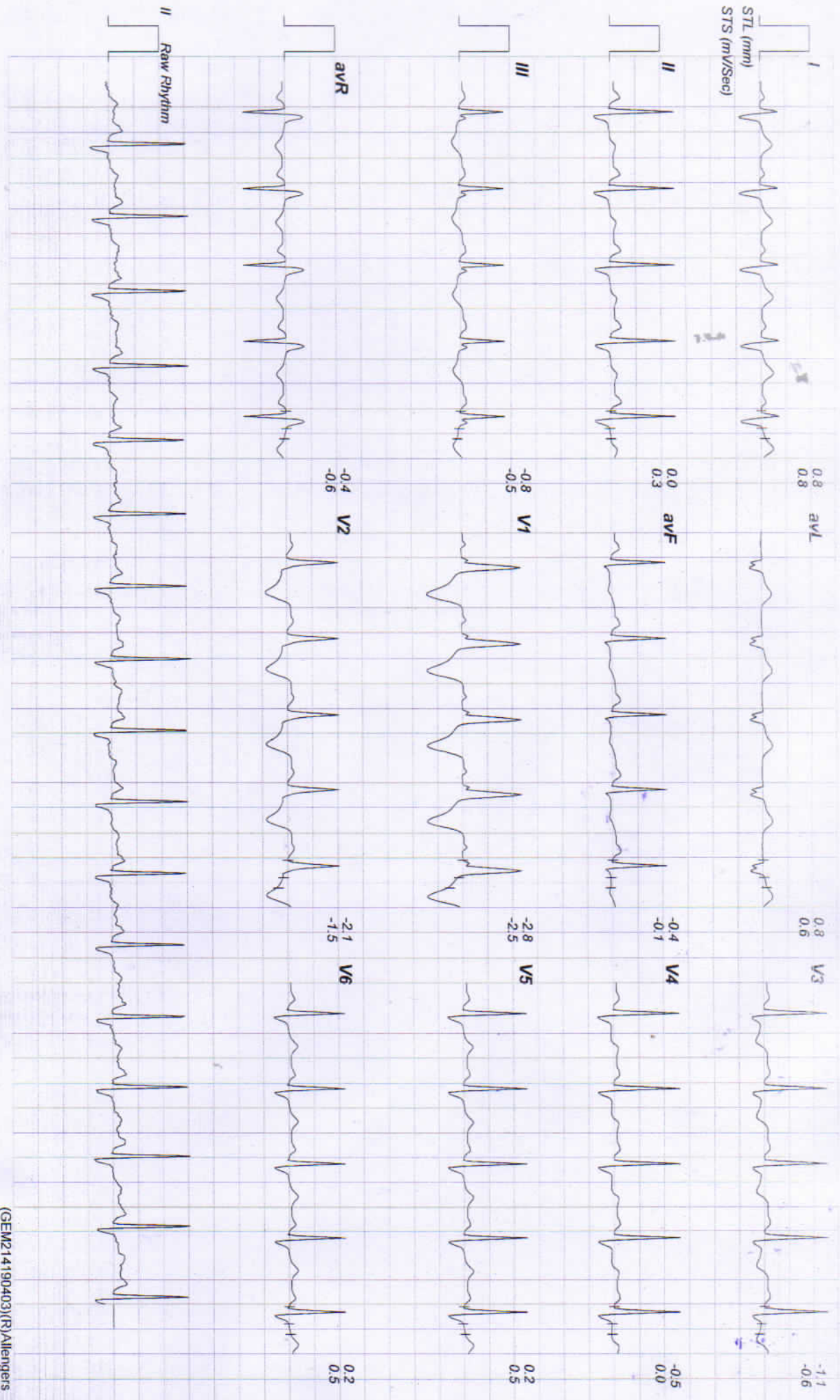

(GEM214190403)(R)Allengers