

Name : Mr. JANUPATI NAVEEN KUMAR  
PID No. : MED111569926  
SID No. : 80024288  
Age / Sex : 33 Year(s) / Male  
Type : OP  
Ref. Dr : MediWheel

Register On : 01/04/2023 9:22 AM  
Collection On : 01/04/2023 9:51 AM  
Report On : 01/04/2023 1:51 PM  
Printed On : 02/04/2023 12:54 PM

<u>Investigation</u>	<u>Observed Value</u>	<u>Unit</u>	<u>Biological Reference Interval</u>
BLOOD GROUPING AND Rh TYPING (Blood/Agglutination)	'B' 'Positive'		
<b><u>Complete Blood Count With - ESR</u></b>			
Haemoglobin (Blood/Spectrophotometry)	16.1	g/dL	13.5 - 18.0
Packed Cell Volume(PCV)/Haematocrit (Blood/Numeric Integration of MCV)	48.6	%	42 - 52
RBC Count (Blood/Electrical Impedance )	5.66	mill/cu.mm	4.7 - 6.0
Mean Corpuscular Volume(MCV) (Blood/Calculated)	85.8	fL	78 - 100
Mean Corpuscular Haemoglobin(MCH) (Blood/Calculated)	28.5	pg	27 - 32
Mean Corpuscular Haemoglobin concentration(MCHC) (Blood/Calculated)	33.2	g/dL	32 - 36
RDW-CV (Calculated)	13.6	%	11.5 - 16.0
RDW-SD (Calculated)	40.84	fL	39 - 46
Total Leukocyte Count (TC) (Blood/Electrical Impedance )	10340	cells/cu.mm	4000 - 11000
Neutrophils (Blood/Impedance and absorbance)	46.55	%	40 - 75
Lymphocytes (Blood/Impedance and absorbance)	43.83	%	20 - 45
Eosinophils (Blood/Impedance and absorbance)	1.94	%	01 - 06



VERIFIED BY



APPROVED BY

Name : Mr. JANUPATI NAVEEN KUMAR

PID No. : MED111569926

SID No. : 80024288

Age / Sex : 33 Year(s) / Male

Type : OP

Register On : 01/04/2023 9:22 AM

Collection On : 01/04/2023 9:51 AM

Report On : 01/04/2023 1:51 PM

Printed On : 02/04/2023 12:54 PM

Ref. Dr : MediWheel

<u>Investigation</u>	<u>Observed Value</u>	<u>Unit</u>	<u>Biological Reference Interval</u>
Monocytes (Blood/Impedance and absorbance)	7.43	%	01 - 10
Basophils (Blood/Impedance and absorbance)	0.25	%	00 - 02
<b>INTERPRETATION:</b> Tests done on Automated Five Part cell counter. All abnormal results are reviewed and confirmed microscopically.			
Absolute Neutrophil count (Blood/Impedance and absorbance)	4.81	$10^3 / \mu\text{l}$	1.5 - 6.6
Absolute Lymphocyte Count (Blood/Impedance)	<b>4.53</b>	$10^3 / \mu\text{l}$	1.5 - 3.5
Absolute Eosinophil Count (AEC) (Blood/Impedance)	0.20	$10^3 / \mu\text{l}$	0.04 - 0.44
Absolute Monocyte Count (Blood/Impedance)	0.77	$10^3 / \mu\text{l}$	< 1.0
Absolute Basophil count (Blood/Impedance)	0.03	$10^3 / \mu\text{l}$	< 0.2
Platelet Count (Blood/Impedance)	3.0	lakh/cu.mm	1.4 - 4.5
<b>INTERPRETATION:</b> Platelet count less than 1.5 lakhs will be confirmed microscopically.			
MPV (Blood/Derived from Impedance)	<b>7.59</b>	fL	7.9 - 13.7
PCT (Calculated)	0.23	%	0.18 - 0.28
ESR (Erythrocyte Sedimentation Rate) (Blood/Automated ESR analyser)	06	mm/hr	< 15
BUN / Creatinine Ratio	10.7		
Glucose Fasting (FBS) (Plasma - F/Glucose oxidase/Peroxidase)	<b>179</b>	mg/dL	Normal: < 100 Pre Diabetic: 100 - 125 Diabetic: $\geq 126$

  
CHINTHA SHIVAJI  
Lab Manager

VERIFIED BY



  
Dr K. NEEHARIKA  
MD PATHOLOGY  
Reg No : 96545

APPROVED BY

The results pertain to sample tested.

Page 2 of 8

Lab Address: MEDALL HEALTH CARE PVT LTD, #17-11-3/4, DR.GKS MANSION, OFFICIAL COLONY, MAHARANI PETA, VIZAG 530002,.

Name : Mr. JANUPATI NAVEEN KUMAR

PID No. : MED111569926

Register On : 01/04/2023 9:22 AM

SID No. : 80024288

Collection On : 01/04/2023 9:51 AM

Age / Sex : 33 Year(s) / Male

Report On : 01/04/2023 1:51 PM

Type : OP

Printed On : 02/04/2023 12:54 PM

Ref. Dr : MediWheel

<u>Investigation</u>	<u>Observed Value</u>	<u>Unit</u>	<u>Biological Reference Interval</u>
----------------------	-----------------------	-------------	--------------------------------------

**INTERPRETATION:** Factors such as type, quantity and time of food intake, Physical activity, Psychological stress, and drugs can influence blood glucose level.

Glucose, Fasting (Urine) (Urine - F)	Positive(+++)		Negative
---	---------------	--	----------

Glucose Postprandial (PPBS) (Plasma - PP/GOD - POD)	364	mg/dL	70 - 140
--	-----	-------	----------

**INTERPRETATION:**

Factors such as type, quantity and time of food intake, Physical activity, Psychological stress, and drugs can influence blood glucose level. Fasting blood glucose level may be higher than Postprandial glucose, because of physiological surge in Postprandial Insulin secretion, Insulin resistance, Exercise or Stress, Dawn Phenomenon, Somogyi Phenomenon, Anti- diabetic medication during treatment for Diabetes.

Urine Glucose(PP-2 hours) (Urine - PP)	Positive(++++)		Negative
---	----------------	--	----------

Blood Urea Nitrogen (BUN) (Serum/Calculated)	10.7	mg/dL	7.0 - 21
---	------	-------	----------

Creatinine (Serum/Jaffe ~ Alkaline Picrate)	1	mg/dL	0.9 - 1.3
--	---	-------	-----------

Uric Acid (Serum/Uricase/Peroxidase)	7	mg/dL	3.5 - 7.2
---	---	-------	-----------

**Liver Function Test**

Bilirubin(Total) (Serum/Diazotized Sulphanilic acid)	0.5	mg/dL	0.1 - 1.2
---	-----	-------	-----------

Bilirubin(Direct) (Serum/Diazotized Sulphanilic acid)	0.2	mg/dL	0.0 - 0.3
--	-----	-------	-----------

Bilirubin(Indirect) (Serum/Calculated)	0.30	mg/dL	0.1 - 1.0
---	------	-------	-----------

SGOT/AST (Aspartate Aminotransferase) (Serum/IFCC without P-5-P)	32	U/L	5 - 40
---	----	-----	--------

SGPT/ALT (Alanine Aminotransferase) (Serum/IFCC without P-5-P)	60	U/L	5 - 41
---	----	-----	--------



VERIFIED BY



APPROVED BY

The results pertain to sample tested.

Page 3 of 8

Lab Address: MEDALL HEALTH CARE PVT LTD,#17-11-3/4,DR.GKS MANSION,OFFICIAL COLONY,MAHARANI PETA, VIZAG 530002,.

Name : Mr. JANUPATI NAVEEN KUMAR

PID No. : MED111569926

SID No. : 80024288

Age / Sex : 33 Year(s) / Male

Type : OP

Register On : 01/04/2023 9:22 AM

Collection On : 01/04/2023 9:51 AM

Report On : 01/04/2023 1:51 PM

Printed On : 02/04/2023 12:54 PM

Ref. Dr : MediWheel

<u>Investigation</u>	<u>Observed Value</u>	<u>Unit</u>	<u>Biological Reference Interval</u>
Alkaline Phosphatase (SAP) (Serum/IFCC AMP Buffer)	85	U/L	53 - 128
Total Protein (Serum/Biuret)	7.9	gm/dl	6.0 - 8.0
Albumin (Serum/Bromocresol green)	4.2	gm/dl	3.5 - 5.2
Globulin (Serum/Calculated)	3.70	gm/dL	2.3 - 3.6
A : G RATIO (Serum/Calculated)	1.14		1.1 - 2.2

**INTERPRETATION:**Enclosure : Graph

GGT(Gamma Glutamyl Transpeptidase)  
(Serum/IFCC / Kinetic)

53 U/L

< 55

**Lipid Profile**

Cholesterol Total  
(Serum/Cholesterol oxidase/Peroxidase)

209 mg/dL

Optimal: < 200  
Borderline: 200 - 239  
High Risk: >= 240

Triglycerides  
(Serum/Glycerol-phosphate oxidase/Peroxidase)

142 mg/dL

Optimal: < 150  
Borderline: 150 - 199  
High: 200 - 499  
Very High: >=500

**INTERPRETATION:**The reference ranges are based on fasting condition. Triglyceride levels change drastically in response to food, increasing as much as 5 to 10 times the fasting levels, just a few hours after eating. Fasting triglyceride levels show considerable diurnal variation too. There is evidence recommending triglycerides estimation in non-fasting condition for evaluating the risk of heart disease and screening for metabolic syndrome, as non-fasting sample is more representative of the `usual\_ circulating level of triglycerides during most part of the day.

  
CHINTHA SHIVAJI  
Lab Manager

VERIFIED BY



  
Dr K. NEEHARIKA  
MD PATHOLOGY  
Reg No : 96545

APPROVED BY

Name : Mr. JANUPATI NAVEEN KUMAR

PID No. : MED111569926

Register On : 01/04/2023 9:22 AM

SID No. : 80024288

Collection On : 01/04/2023 9:51 AM

Age / Sex : 33 Year(s) / Male

Report On : 01/04/2023 1:51 PM

Type : OP

Printed On : 02/04/2023 12:54 PM

Ref. Dr : MediWheel

<u>Investigation</u>	<u>Observed Value</u>	<u>Unit</u>	<u>Biological Reference Interval</u>
HDL Cholesterol (Serum/Immunoinhibition)	48	mg/dL	Optimal(Negative Risk Factor): >= 60 Borderline: 40 - 59 High Risk: < 40
LDL Cholesterol (Serum/Calculated)	132.6	mg/dL	Optimal: < 100 Above Optimal: 100 - 129 Borderline: 130 - 159 High: 160 - 189 Very High: >=190
VLDL Cholesterol (Serum/Calculated)	28.4	mg/dL	< 30
Non HDL Cholesterol (Serum/Calculated)	161.0	mg/dL	Optimal: < 130 Above Optimal: 130 - 159 Borderline High: 160 - 189 High: 190 - 219 Very High: >=220

**INTERPRETATION:** 1.Non-HDL Cholesterol is now proven to be a better cardiovascular risk marker than LDL Cholesterol.  
2.It is the sum of all potentially atherogenic proteins including LDL, IDL, VLDL and chylomicrons and it is the "new bad cholesterol" and is a co-primary target for cholesterol lowering therapy.

Total Cholesterol/HDL Cholesterol Ratio (Serum/Calculated)	4.4	Optimal: < 3.3 Low Risk: 3.4 - 4.4 Average Risk: 4.5 - 7.1 Moderate Risk: 7.2 - 11.0 High Risk: > 11.0
---	-----	--

Triglyceride/HDL Cholesterol Ratio (TG/HDL) (Serum/Calculated)	3	Optimal: < 2.5 Mild to moderate risk: 2.5 - 5.0 High Risk: > 5.0
--	---	--

  
CHINTHA SHIVAJI  
Lab Manager

VERIFIED BY



  
Dr K. NEEHARIKA  
MD PATHOLOGY  
Reg No : 96545

APPROVED BY

Name : Mr. JANUPATI NAVEEN KUMAR

PID No. : MED111569926

Register On : 01/04/2023 9:22 AM

SID No. : 80024288

Collection On : 01/04/2023 9:51 AM

Age / Sex : 33 Year(s) / Male

Report On : 01/04/2023 1:51 PM

Type : OP

Printed On : 02/04/2023 12:54 PM

Ref. Dr : MediWheel

<u>Investigation</u>	<u>Observed Value</u>	<u>Unit</u>	<u>Biological Reference Interval</u>
LDL/HDL Cholesterol Ratio (Serum/Calculated)	2.8		Optimal: 0.5 - 3.0 Borderline: 3.1 - 6.0 High Risk: > 6.0

### Glycosylated Haemoglobin (HbA1c)

HbA1C (Whole Blood/HPLC-Ion exchange)	9.0	%	Normal: 4.5 - 5.6 Prediabetes: 5.7 - 6.4 Diabetic: >= 6.5
--	-----	---	---

**INTERPRETATION:** If Diabetes - Good control : 6.1 - 7.0 % , Fair control : 7.1 - 8.0 % , Poor control >= 8.1 %

Mean Blood Glucose (Whole Blood)	211.60	mg/dl
-------------------------------------	--------	-------

### **INTERPRETATION: Comments**

HbA1c provides an index of Average Blood Glucose levels over the past 8 - 12 weeks and is a much better indicator of long term glycemic control as compared to blood and urinary glucose determinations.

Conditions that prolong RBC life span like Iron deficiency anemia, Vitamin B12 & Folate deficiency, hypertriglyceridemia, hyperbilirubinemia, Drugs, Alcohol, Lead Poisoning, Asplenia can give falsely elevated HbA1C values.

Conditions that shorten RBC survival like acute or chronic blood loss, hemolytic anemia, Hemoglobinopathies, Splenomegaly, Vitamin E ingestion, Pregnancy, End stage Renal disease can cause falsely low HbA1c.

### THYROID PROFILE / TFT

T3 (Triiodothyronine) - Total (Serum/Chemiluminescent Immunometric Assay (CLIA))	1.07	ng/ml	0.7 - 2.04
---	------	-------	------------

### **INTERPRETATION:**

#### **Comment :**

Total T3 variation can be seen in other condition like pregnancy, drugs, nephrosis etc. In such cases, Free T3 is recommended as it is Metabolically active.

T4 (Thyroxine) - Total (Serum/Chemiluminescent Immunometric Assay (CLIA))	9.97	µg/dl	4.2 - 12.0
--	------	-------	------------



VERIFIED BY



APPROVED BY

Name : Mr. JANUPATI NAVEEN KUMAR

PID No. : MED111569926

Register On : 01/04/2023 9:22 AM

SID No. : 80024288

Collection On : 01/04/2023 9:51 AM

Age / Sex : 33 Year(s) / Male

Report On : 01/04/2023 1:51 PM

Type : OP

Printed On : 02/04/2023 12:54 PM

Ref. Dr : MediWheel

<u>Investigation</u>	<u>Observed Value</u>	<u>Unit</u>	<u>Biological Reference Interval</u>
----------------------	-----------------------	-------------	--------------------------------------

**INTERPRETATION:**

**Comment :**

Total T4 variation can be seen in other condition like pregnancy, drugs, nephrosis etc. In such cases, Free T4 is recommended as it is Metabolically active.

TSH (Thyroid Stimulating Hormone)  
(Serum/Chemiluminescence)

1.65  $\mu$ IU/mL

0.35 - 5.50

**INTERPRETATION:**

Reference range for cord blood - upto 20

1 st trimester: 0.1-2.5

2 nd trimester 0.2-3.0

3 rd trimester : 0.3-3.0

(Indian Thyroid Society Guidelines)

**Comment :**

1.TSH reference range during pregnancy depends on Iodine intake, TPO status, Serum HCG concentration, race, Ethnicity and BMI.

2.TSH Levels are subject to circadian variation, reaching peak levels between 2-4am and at a minimum between 6-10PM.The variation can be of the order of 50%,hence time of the day has influence on the measured serum TSH concentrations.

3.Values&amplt;0.03  $\mu$ IU/mL need to be clinically correlated due to presence of rare TSH variant in some individuals.

**Urine Analysis - Routine**

Others

NIL

(Urine/Microscopy)

**INTERPRETATION:**Note: Done with Automated Urine Analyser & microscopy

**Physical Examination(Urine Routine)**

Colour

PALE YELLOW

Yellow to Amber

(Urine/Physical examination)

Appearance

Clear

Clear

(Urine/Physical examination)

**Chemical Examination(Urine Routine)**

Protein

Negative

Negative

(Urine/Dipstick-Error of indicator/  
Sulphosalicylic acid method )

  
CHINTHA SHIVAJI  
Lab Manager

VERIFIED BY



  
Dr K. NEEHARIKA  
MD PATHOLOGY  
Reg No : 96545

APPROVED BY



Name : Mr. JANUPATI NAVEEN KUMAR  
PID No. : MED111569926  
SID No. : 80024288  
Age / Sex : 33 Year(s) / Male  
Type : OP  
Ref. Dr : MediWheel

Register On : 01/04/2023 9:22 AM  
Collection On : 01/04/2023 9:51 AM  
Report On : 01/04/2023 1:51 PM  
Printed On : 02/04/2023 12:54 PM

<u>Investigation</u>	<u>Observed Value</u>	<u>Unit</u>	<u>Biological Reference Interval</u>
Glucose (Urine/Dip Stick Method / Glucose Oxidase - Peroxidase / Benedict's semi quantitative method.)	Positive(+++)		Negative
<b><u>Microscopic Examination(Urine Routine)</u></b>			
Pus Cells (Urine/Microscopy exam of urine sediment)	3-4	/hpf	0 - 5
Epithelial Cells (Urine/Microscopy exam of urine sediment)	1-2	/hpf	NIL
RBCs (Urine/Microscopy exam of urine sediment)	NIL	/hpf	0 - 5



VERIFIED BY



APPROVED BY

-- End of Report --



Name	JANUPATI NAVEEN KUMAR	ID	MED111569926
Age & Gender	33Y/M	Visit Date	Apr 1 2023 9:21AM
Ref Doctor	MediWheel		

### ULTRASOUND WHOLE ABDOMEN

- Liver** : **Enlarged in size (18.2 cm) shows diffuse increase in echotexture.**  
**There is no evidence of IHBR / EHBR dilatation seen.**  
**No focal space occupying lesions seen.**  
**CBD is normal. PV normal.**
- Gall Bladder** : Contracted with normal wall thickness.  
 No e/o intraluminal calculi seen.
- Pancreas** : Head, body and tail are identified with normal echopattern and smooth outlines.
- Spleen** : Measured 9.3 cm, in size with normal echotexture.
- Right kidney** : Measured 9.9 x 4.0 cm in size.
- Left kidney** : Measured 10.5 x 4.7 cm in size.  
 Both kidneys are normal in size, position, with well preserved cortico medullary differentiation and normal pelvicalyceal anatomy.  
 No e/o calculi / space occupying lesion seen.  
 No e/o suprarenal / retroperitoneal masses noted.
- Urinary bladder** : Normal in volume and wall thickness.  
 No e/o intraluminal calculi / masses seen.
- Prostate** : Measured 3.5 x 3.4 x 3.5 cm in size (Vol : 20.2 cc) with normal echotexture.  
 No e/o ascites / pleural effusion seen.  
 No e/o detectable bowel pathology seen.

### IMPRESSION :

- **Mild hepatomegaly with Grade II steatosis – To correlate with LFT.**

*- For clinical correlation.*

Name	JANUPATI NAVEEN KUMAR	ID	MED111569926
Age & Gender	33Y/M	Visit Date	Apr 1 2023 9:21AM
Ref Doctor	MediWheel		

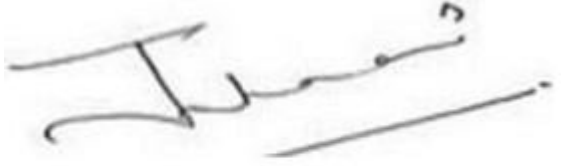

**Dr. Jahnavi Barla, MD (RD)**

**Consultant Radiologist**

Name	JANUPATI NAVEEN KUMAR	ID	MED111569926
Age & Gender	33Y/M	Visit Date	Apr 1 2023 9:21AM
Ref Doctor	MediWheel		

### **RADIOGRAPH CHEST P.A. VIEW**

The Cardiac size and configuration are normal.

The Aorta and Pulmonary Vasculature are normal.

Both the lungs are clear.

Both Costophrenic angles are normal.

The soft tissues and bones of thorax are normal.

#### **IMPRESSION :**

- **Essentially normal study.**

*- For clinical correlation.*

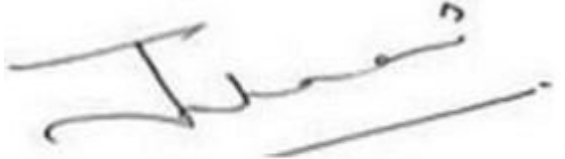

**Dr. Jahnavi Barla, MD (RD)**

**Consultant Radiologist**

# FITNESS CERTIFICATE

NAME: J. Naveen Kumar	AGE: 32y
HT: 181 CMS:	WT: 78 KGS: SEX: Male

PARAMETERS	MEASUREMENTS
PULSU/BP(supine)	/mt / /mmHg 120/80
INSPIRATION	
EXPIRATION	30
CHEST CIRCUMFERENCE	31
PREVIOUS ILLNESS	32
VISION	6/6 normal
FAMILY HISTORY	FATHER: MOTHER:

REPORTS: FIT

DATE: 2.4.23  
PLACE: Visakhapatnam

  
CONSULTANT PHYSICIAN  
Dr. Lanka Prasad, M. B. B. S.  
Reg. No. 18363  
CIVIL ASSISTANT SURGEON  
MEDICAL OFFICER  
Primary Health Centre  
KASIMKOTA-531031  
VISAKHA Dist.



Technician:  
Ordering Ph:  
Referring Ph:  
Attending Ph:

Location:  
Order Number:  
Visit:  
Indication:  
Medication 1:  
Medication 2:  
Medication 3:

Room:

76 bpm  
-- / -- mmHg

QRS : 86 ms  
QT / QTcBaz : 350 / 393 ms  
PR : 150 ms  
P : 98 ms  
RR / PP : 784 / 789 ms  
P / QRS / T : 38 / 64 / 38 degrees  
Normal sinus rhythm  
Normal ECG

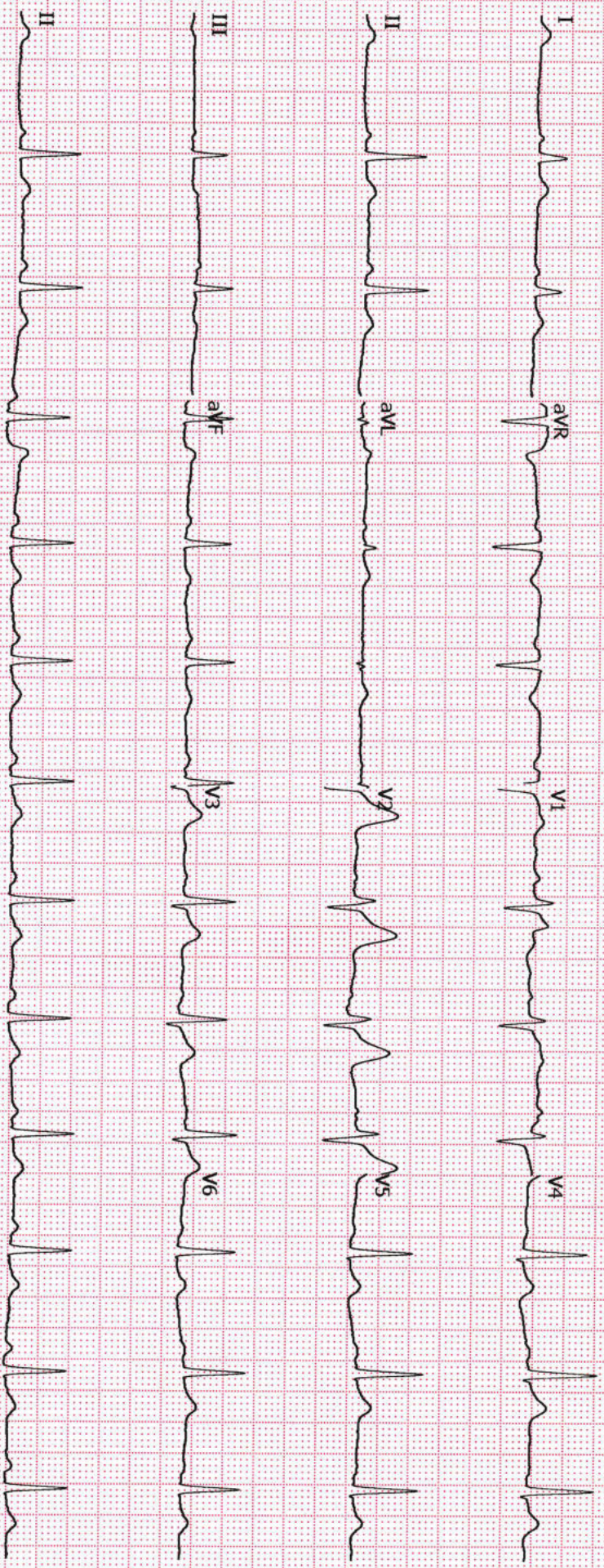

GE MAC2000 1.1 12SL™ V241

25 mm/s 10 mm/mV

ADS 0.56-20 Hz 50 Hz

Unconfirmed  
4x2.5x3\_25\_R1 1/1



☎ : 0891-2706431  
Cell : 9246674691



# SHARADA EYE HOSPITAL

H.No. APGV KHN B00 146, Sharada Eye Hospital Complex  
Krishnanagar, VISAKHAPATNAM-530 002

**Dr. K. Venkateswarlu**  
MD (AIIMS) FRF

Date 1.4.25.....

**EYE SURGEON**  
Reg. No. 12677

Mr. J. NAREAN KUMAR - 33 Male.

Vision      (R)      (L)  
                 6/6 NS      6/6 NS

Ant Seg      normal      normal.

Fundus      normal      normal

Color Vision      normal      normal

Eyes normal



*KV*  
DR. K. VENKATESWARLU  
M.B., M.D. (Oph. A.I.I.M.S.), F.R.F.  
Sharada Eye Hospital  
VISAKHAPATNAM-2  
Regd. No. 12677

Test Reason:  
Medical History:

Ref MD: Ordering MD:  
Technician: Test Type:  
Comment:

Exercise Test / Tabular Summary

BRUCE: Exercise Time 07:11  
 Max HR: 173 bpm 93 % of max predicted 186 bpm HR at rest: 93  
 Max BP: 140/90 mmHg Max RPP: 22490 mmHg\*bpm  
 Maximum Workload: 10.00 METS  
 Max. ST: -2.00 mm, -0.81 mV/s in III; EXERCISE STAGE 3 7:00  
 Arrhythmia: A:54, VBI:1, PVC:6  
 ST/HR index: 2.37  $\mu$ V/bpm  
 ST/HR slope: 4.19  $\mu$ V/bpm (III)  
 HR reserve used: 86 %  
 HR recovery: 23 bpm  
 VE recovery: 0 VE/min  
 ST/HR hysteresis: 0.002 mV (V2)  
 ORS duration: BASELINE: 92 ms, PEAK EX: 92 ms, REC: 96 ms  
**Reasons for Termination:** Target heart rate achieved

**Summary:**  
**Resting ECG:** normal. **Functional Capacity:** normal. **HR Response to Exercise:** appropriate. **BP Response to Exercise:** normal resting BP - appropriate response.  
**Chest Pain:** none. **Arrhythmias:** none. **ST Changes:** none. **Overall impression:** Normal stress test.  
 Room:  
 Location: \* 0 \*

Phase Name	Stage Name	Time in Stage	Speed	Speed [k]	Grade [%]	Worklo	HR [bpm]	BP [mmH]	RPP [	-VE [l/min ]	ST Level III [mm ]
1	PRETEST	SUPINE	00:32	0.00	0.00	1.0	94			-0	0.10
2		STANDIN	00:04	0.00	0.00	1.0	94			0	0.10
3		HYPERV.	00:07	0.00	0.00	1.0	92			0	0.10
4		WARM-UP	00:06	0.00	0.00	1.0	93			0	0.05
5	EXERCISE	STAGE 1	03:00	2.70	10.00	4.6	130	120/80	15600	0	-0.10
6		STAGE 2	03:00	4.00	12.00	7.0	151	130/90	19630	1	-0.90
7		STAGE 3	01:12	5.40	14.00	10.0	173		22490	2	-1.90
8	RECOVERY		03:02	0.00	0.00	1.0	126	140/90	17640	0	-0.50

*Stress Test Negative*

*Smiley*



NAVEEN KUMAR,  
Patient ID: MED111569926

10:10:20 34 yrs Indian  
Male

BASELINE EXERCISE	MAX. ST EXERCISE	PEAK EXERCISE	TEST END RECOVERY	BASELINE EXERCISE	MAX. ST EXERCISE	PEAK EXERCISE	TEST END RECOVERY
93 bpm	171 bpm	173 bpm	126 bpm 140/90 mmHg	93 bpm	171 bpm	173 bpm	126 bpm 140/90 mmHg
0:01	7:00	7:12	2:50	0:01	7:00	7:12	2:50
0.40 mm 0.71 mV/s	0.60 1.30	0.60 2.12	0.30 1.33	0.55 -0.17	0.95 -0.17	0.90 -0.32	0.70 -0.34
I	I	I	I	V1	V1	V1	V1
0.50 0.81	1.55 0.42	1.30 1.74	-0.30 1.51	1.45 1.26	1.05 2.06	1.55 2.52	1.55 2.31
II	II	II	II	V2	V2	V2	V2
0.05 -0.11	-2.00 -0.81	-1.90 0.29	-0.55 -0.04	1.15 1.28	-0.25 1.70	1.20 4.00	0.45 1.94
III	III	III	III	V3	V3	V3	V3
-0.50 -1.16	0.55 -0.96	0.30 -2.04	0.00 -1.88	0.90 1.13	-0.10 1.46	0.10 2.71	0.25 1.67
aVR	aVR	aVR	aVR	V4	V4	V4	V4
0.20 0.14	1.25 0.91	1.20 0.67	0.40 0.47	0.60 0.95	-0.35 1.12	-0.25 1.56	-0.10 1.16
aVL	aVL	aVL	aVL	V5	V5	V5	V5
0.30 0.45	-1.80 -0.23	-1.60 1.14	-0.40 0.85	0.40 0.64	-0.65 0.92	-0.35 0.51	-0.30 1.04
aVF	aVF	aVF	aVF	V6	V6	V6	V6

GE CardioSoft V7.0 (10)  
10 mm/mV 50 Hz 0.04-20 Hz HEART VS.41.1

Unconfirmed

Attending MD:



ANAVEEN KUMAR,

Patient ID: MED111569926

04/01/2023

10:10:53

Male

34 yrs Indian

93 bpm

Exercise Test / Linked Medians

PRETEST

SUPINE

00:29

BRUCE

0.0 km/h

0.0 %

MEDALL HEALTHCARE PVT LTD

Lead  
ST Level (mm)  
ST Slope (mV/s)

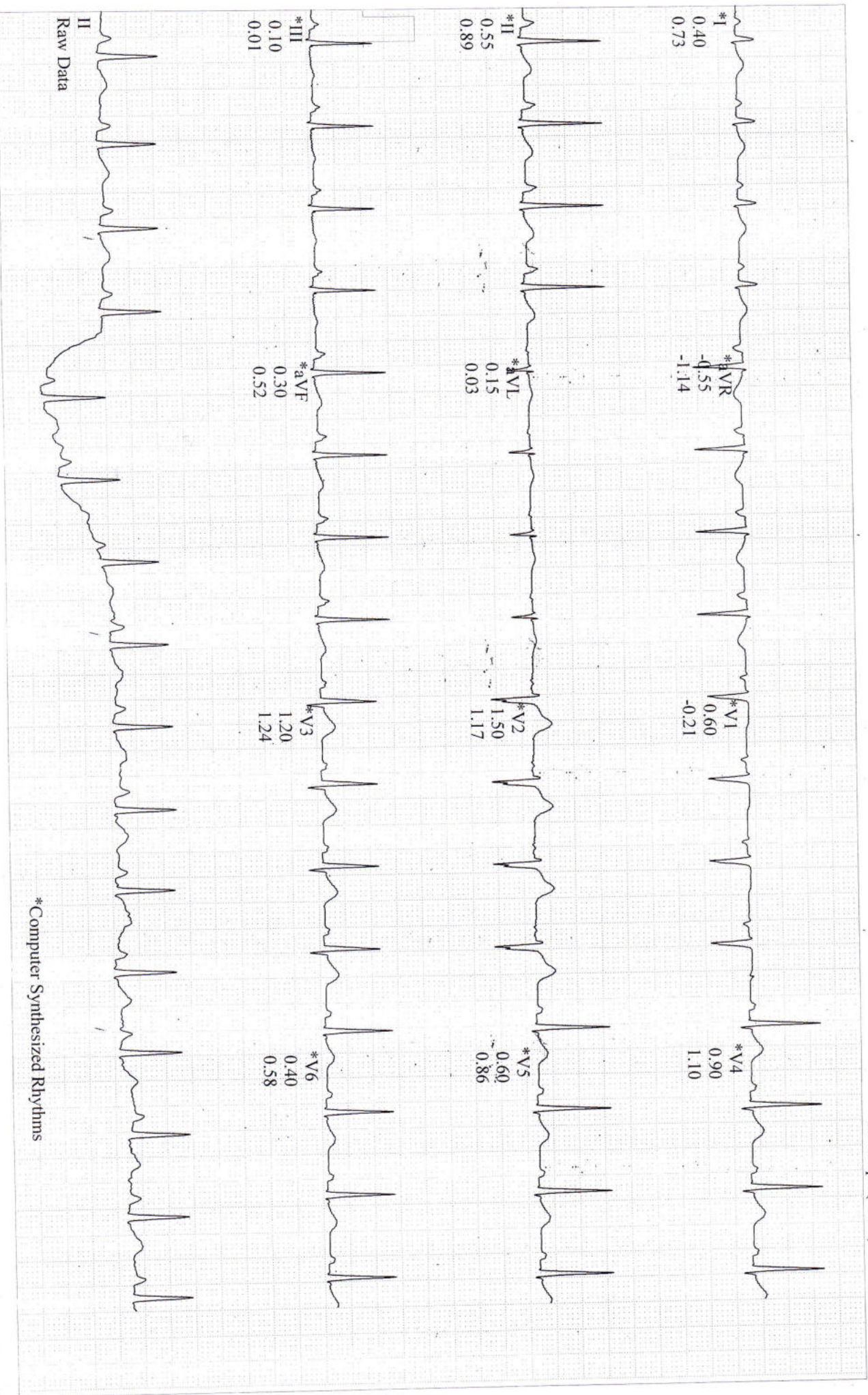

\*Computer Synthesized Rhythms

GE CardioSoft V7.0 (10)  
25 mm/s 10 mm/mV 50 Hz 0.05 - 20 Hz FRF- HR(V5.V4)

Start of Test: 10:10:20



J. NAVEEN KUMAR,  
Patient ID: MED111569926  
04/01/2023 Male  
10:10:56 34 yrs Indian

94 bpm

Exercise Test / Linked Medians  
PRETEST  
STANDING  
00:34

BRUCE  
0.0 km/h  
0.0 %

MEDALL HEALTHCARE PVT LTD  
Lead  
ST Level (mm)  
ST Slope (mV/s)

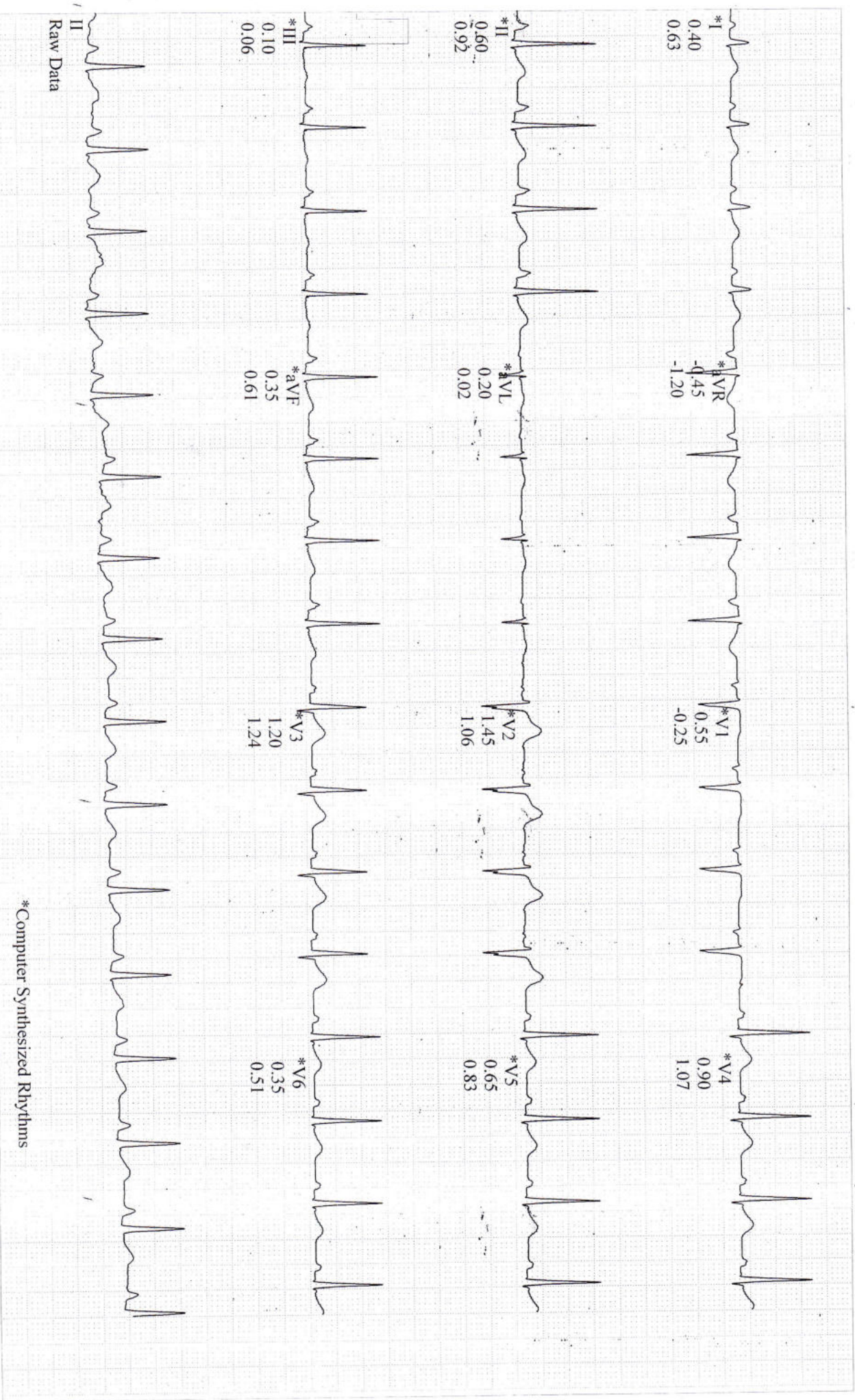

Raw Data

\*Computer Synthesized Rhythms

GE CardioSoft V7.0 (10)  
25 mm/s 10 mm/mV 50 Hz 0.05 - 20 Hz FRF- HR(V5,V4)

Start of Test: 10:10:20



**ANAVEEN KUMAR,**  
 Patient ID: MED111569926  
 04/01/2023 Male  
 10:11:00 34 yrs Indian

94 bpm

Exercise Test / Linked Medians  
 PRETEST  
 HYPERTV.  
 00:39

BRUCE  
 0.0 km/h  
 0.0 %

MEDALL HEALTHCARE PVT LTD  
 Lead  
 ST Level (mm)  
 ST Slope (mV/s)

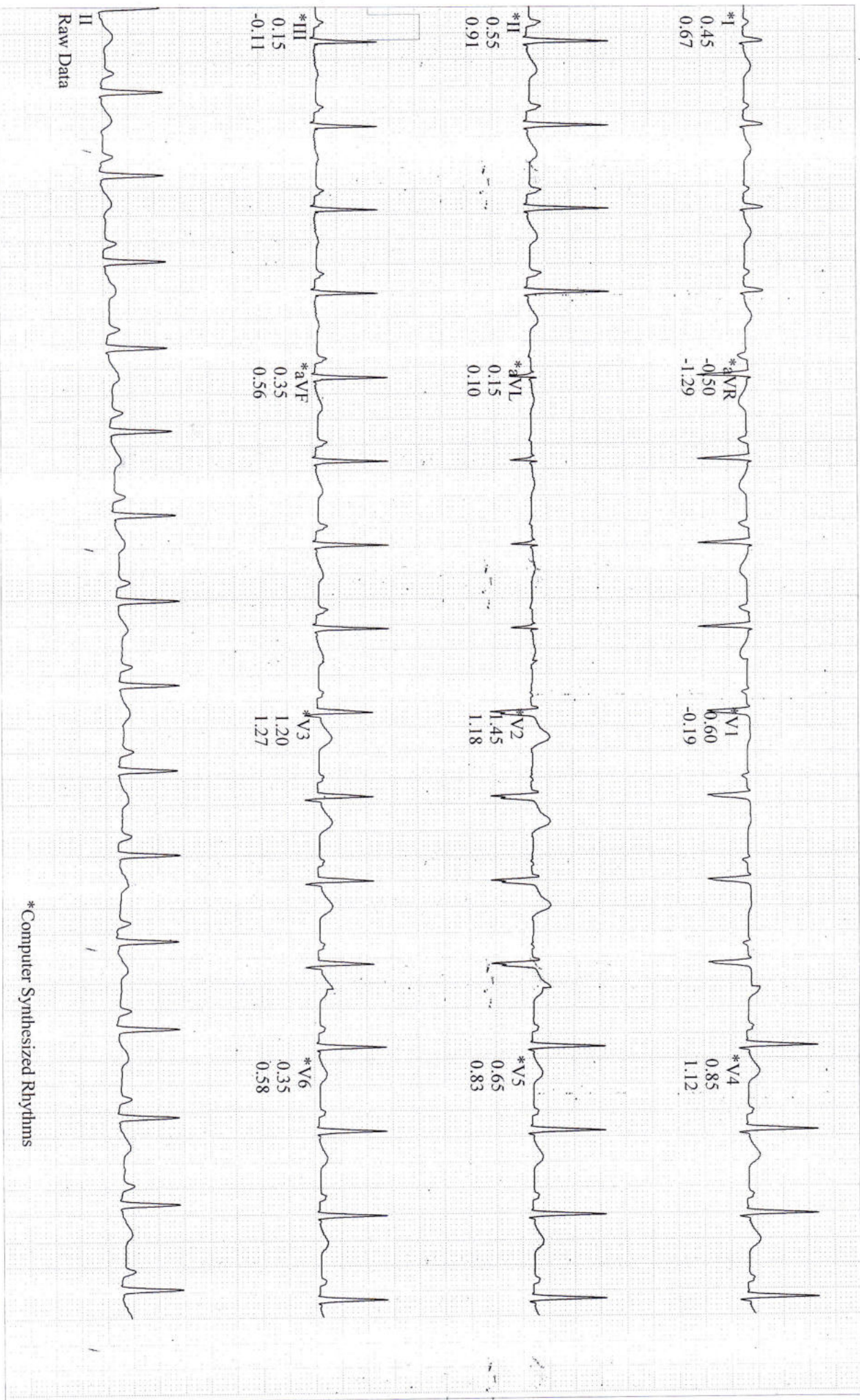

\*Computer Synthesized Rhythms

Raw Data

GE CardioSoft V7.0 (10)  
 25 mm/s 10 mm/mV 50 Hz 0.05 - 20 Hz FRF- HR(V5.V4)

Start of Test: 10:10:20



Dr. NAVEEN KUMAR,  
Patient ID: MED111569926  
04/01/2023 Male  
10:11:06 34 yrs Indian

93 bpm

Exercise Test / Linked Medians

PRETEST  
WARM-UP  
00:44

BRUCE  
0.0 km/h  
0.0 %

MEDALL HEALTHCARE PVT LTD

Lead  
ST Level (mm)  
ST Slope (mV/s)

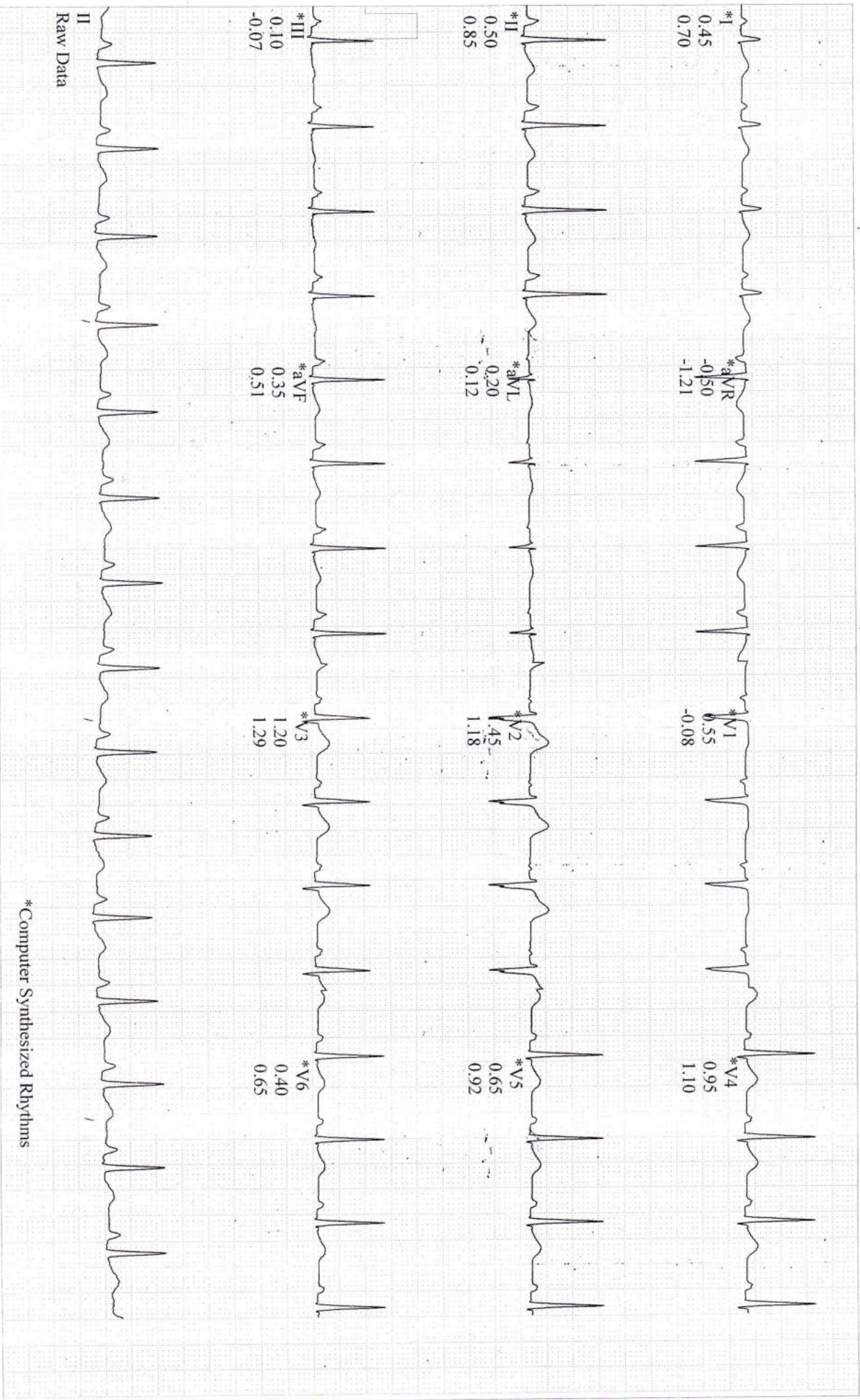

Raw Data

\*Computer Synthesized Rhythms

GE CardioSoft V7.0 (10)  
25 mm/s 10 mm/mV 50 Hz 0.05 - 20 Hz FRF- HR(V5,V4)

Start of Test: 10:10:20



**J. NAVEEN KUMAR,**  
 Patient ID: MED11156926  
 04/01/2023 Male  
 10:13:59 34 yrs Indian

Exercise Test / Linked Medians  
 EXERCISE STAGE 1  
 127 bpm  
 120/80 mmHg  
 02:50

BRUCE  
 2.7 km/h  
 10.0 %

MEDALL HEALTHCARE PVT LTD  
 Lead  
 ST Level (mm)  
 ST Slope (mV/s)



\*Computer Synthesized Rhythms

GE CardioSoft V7.0 (10)  
 25 mm/s 10 mm/mV 50 Hz 0.05 - 20 Hz FRF- HR(V5.V4)

Start of Test: 10:10:20



ANAVEEN KUMAR,  
Patient ID: MED111569926  
04/01/2023 Male  
10:16:59 34 yrs Indian

Exercise Test / Linked Medians  
EXERCISE STAGE 2  
151 bpm  
130/90 mmHg  
05:50

BRUCE  
4.0 km/h  
12.0 %

MEDALL HEALTHCARE PVT LTD  
Lead  
ST Level (mm)  
ST Slope (mV/s)

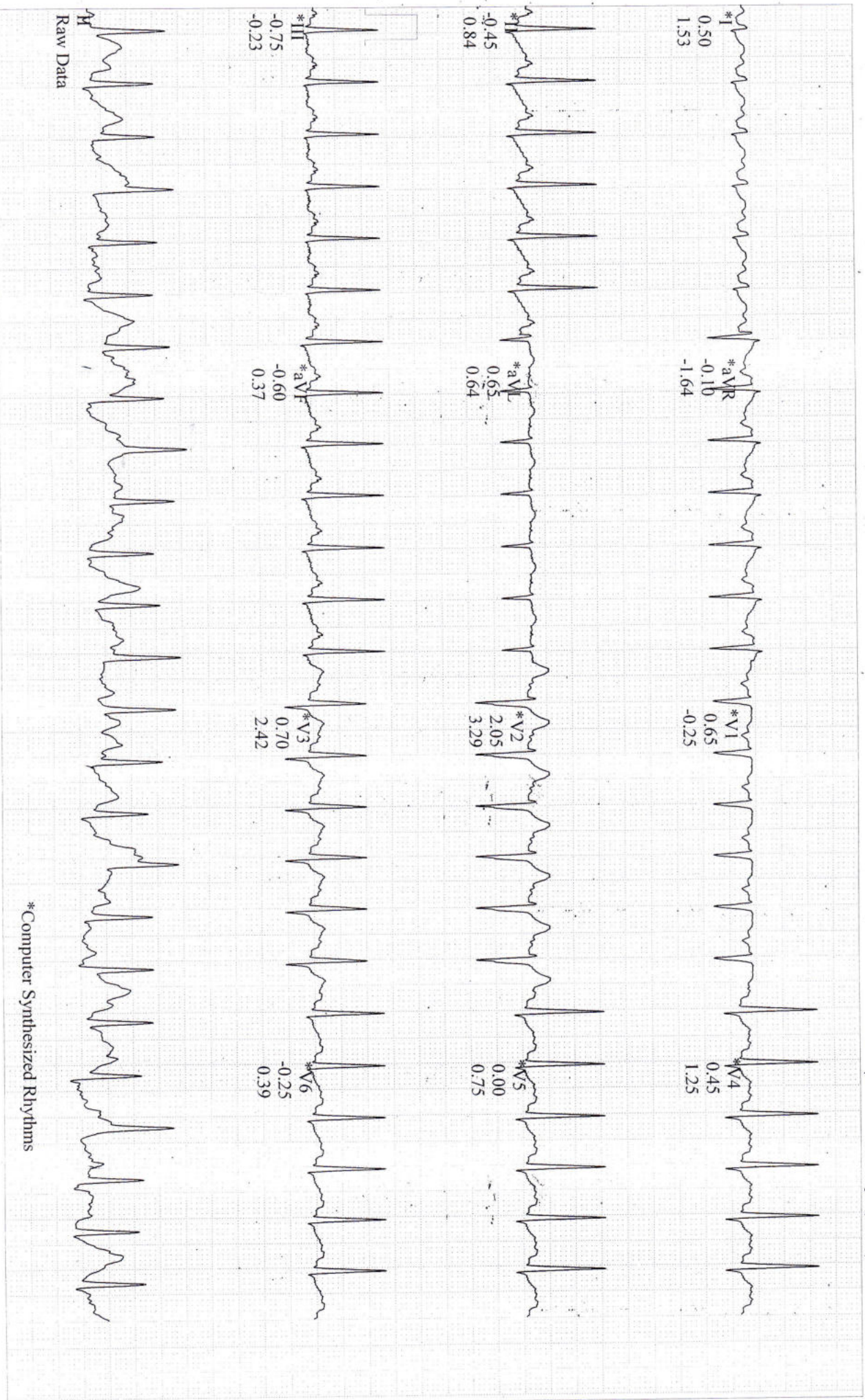

GE CardioSoft V7.0 (10)  
25 mm/s 10 mm/mV 50 Hz 0.05 - 20 Hz FRF- HR(II.V2)

Start of Test: 10:10:20



**S.J. NAVEEN KUMAR,**  
Patient ID: MED111569926  
04/01/2023 Male  
34 yrs Indian

173 bpm  
EXERCISE  
STAGE 3  
07:12

BRUCE  
5.4 km/h  
14.0%

MEDALL HEALTHCARE PVT LTD  
Lead  
ST Level (mm)  
ST Slope (mV/s)

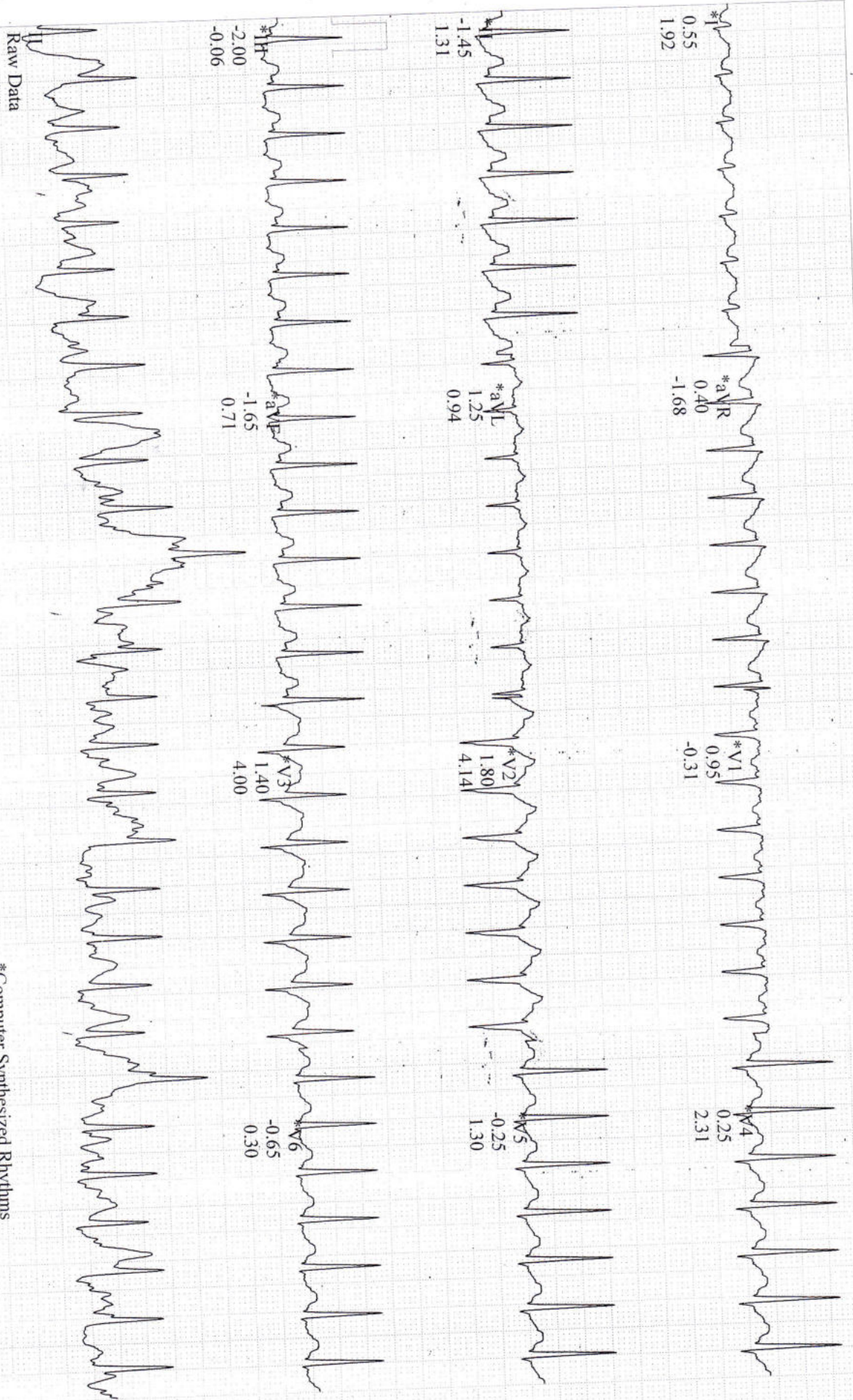

Raw Data

\*Computer Synthesized Rhythms

GE CardioSoft V7.0 (10)  
25 mm/s 10 mm/mV 50 Hz 0.05 - 20 Hz FRF - HR(V5, V3)

Start of Test: 10:10:20



**J. NAVEEN KUMAR,**  
 Patient ID: MED111569926  
 04/01/2023 Male  
 10:19:10 34 yrs Indian

155 bpm

Exercise Test / Linked Medians  
 RECOVERY #1  
 00:50

BRUCE  
 0.0 km/h  
 0.0 %

MEDALL HEALTHCARE PVT LTD  
 Lead  
 ST Level (mm)  
 ST Slope (mV/s)

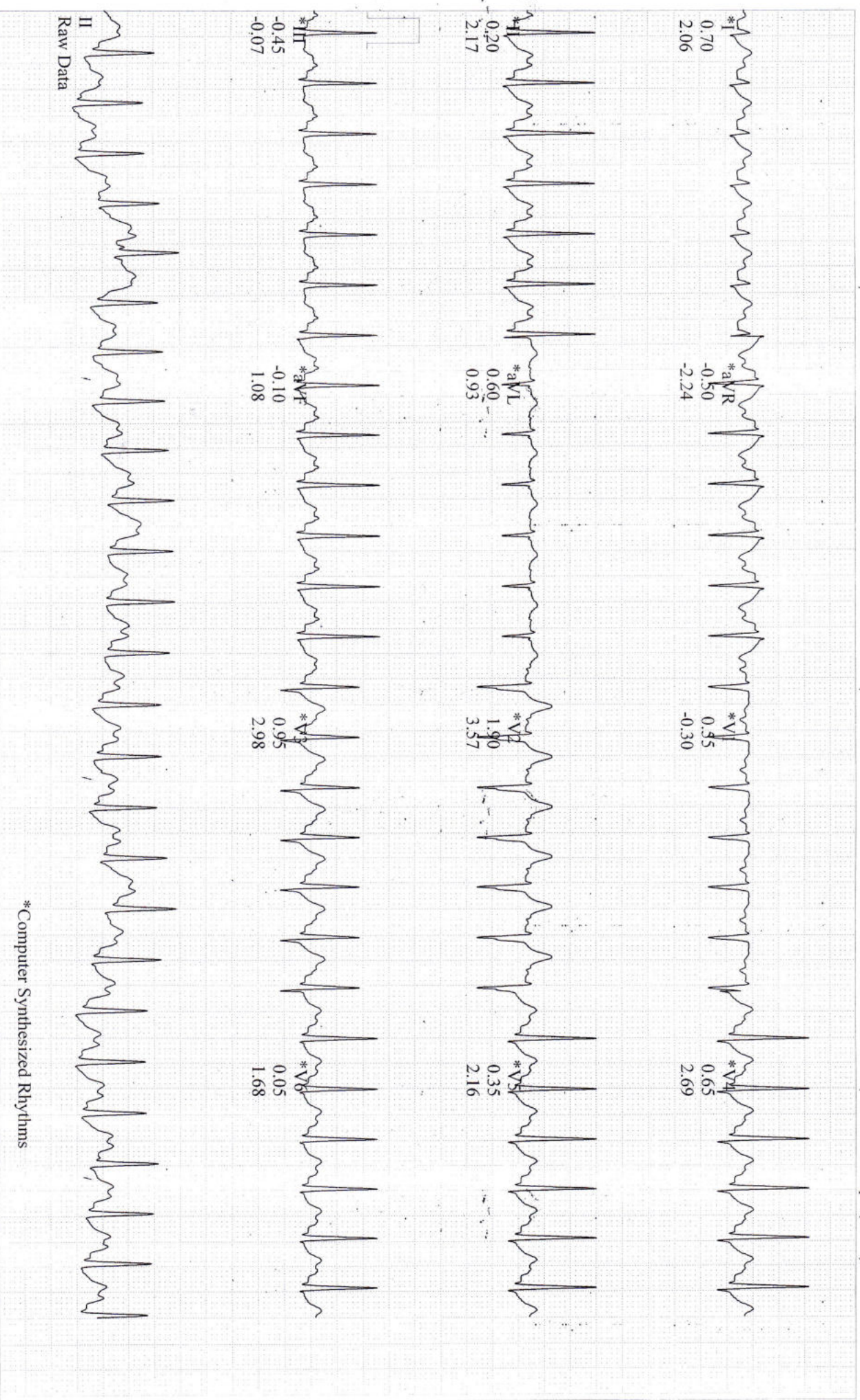

GE CardioSoft V7.0 (10)  
 25 mm/s 10 mm/mV 50 Hz 0.05 - 20 Hz FRF- HR(V5,V4)

Start of Test: 10:10:20



**J.NAVEEN KUMAR,**  
 Patient ID: MED111569926  
 04/01/2023 Male  
 10:20:10 34 yrs Indian

Exercise Test / Linked Medians  
**RECOVERY**  
 #1  
 01:50  
 133 bpm

**BRUCE**  
 0.0 km/h  
 0.0%

**MEDALL HEALTHCARE PVT LTD**  
 Lead  
 ST Level (mm)  
 ST Slope (mV/s)

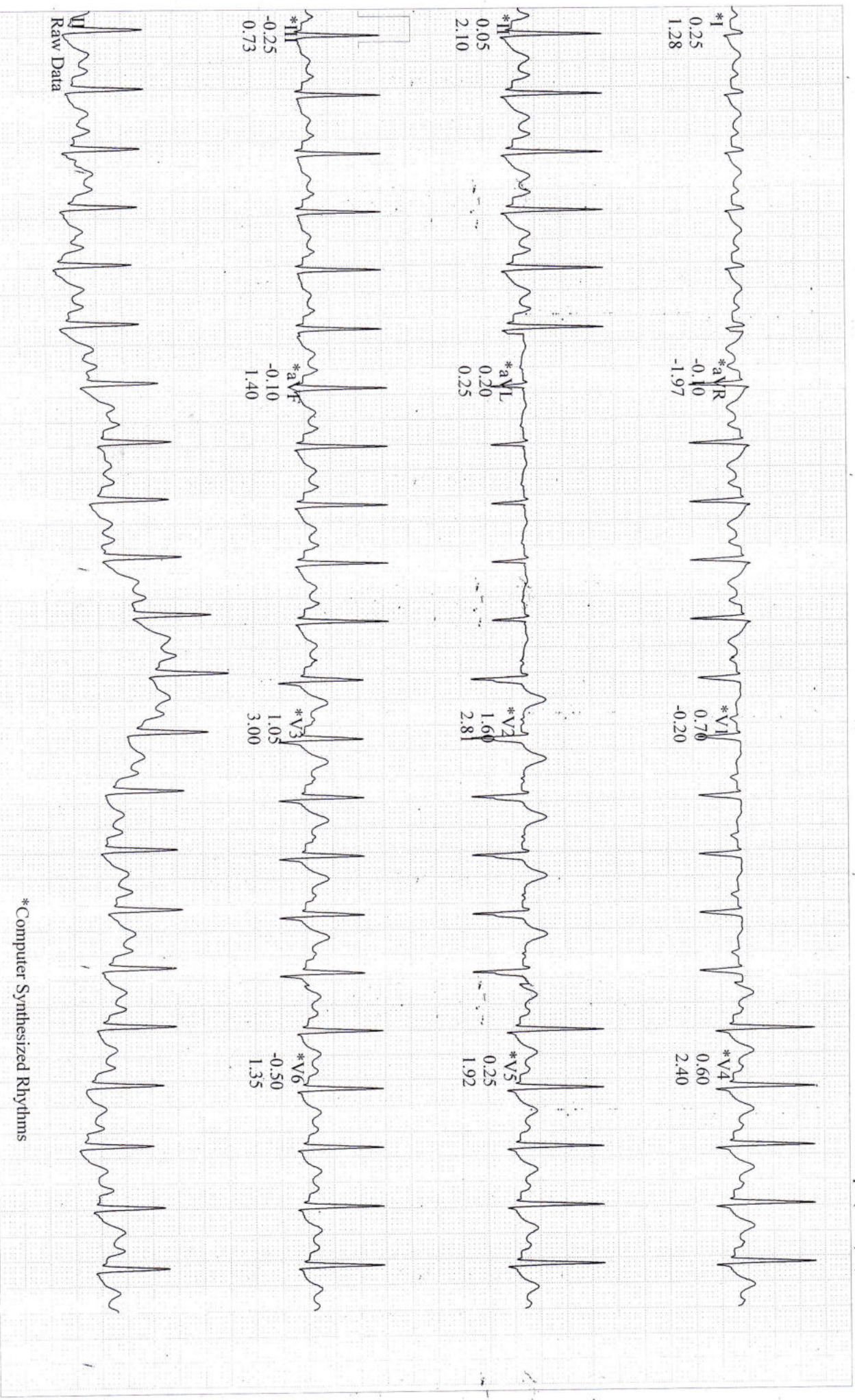

\*Computer Synthesized Rhythms



A.J. NAVEEN KUMAR,

Patient ID: MED111569926

04/01/2023

10:21:10

Male

34 yrs Indian

Exercise Test / Linked Medians

RECOVERY

#1

126 bpm  
140/90 mmHg

02:50

BRUCE  
0.0 km/h  
0.0 %

MEDALL HEALTHCARE PVT LTD

Lead  
ST Level (mm)  
ST Slope (mV/s)

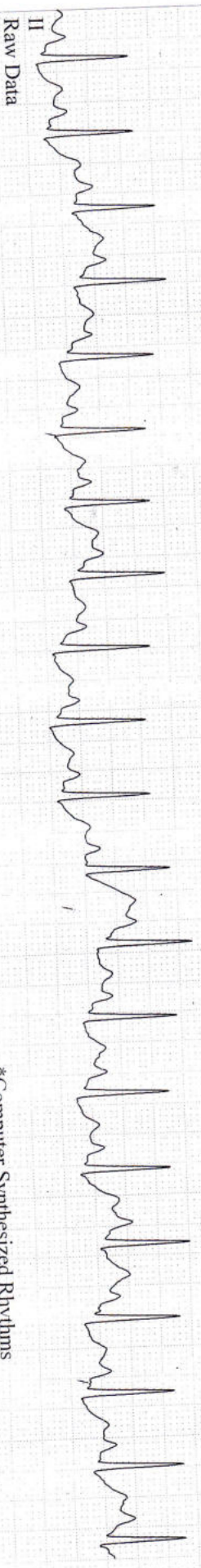
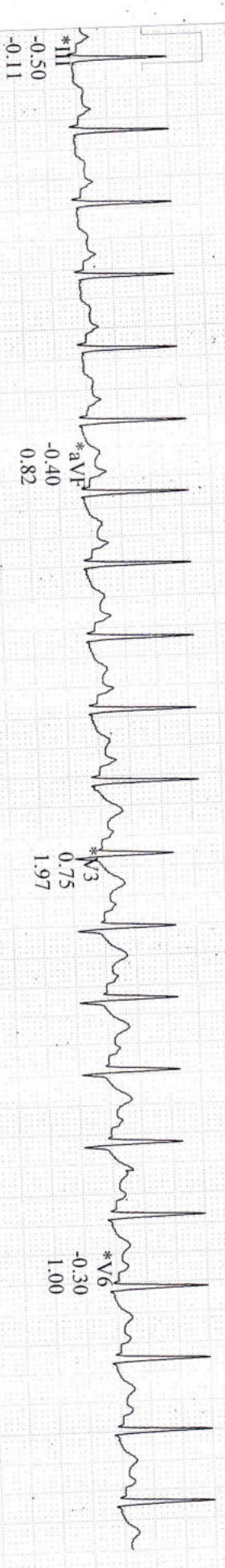
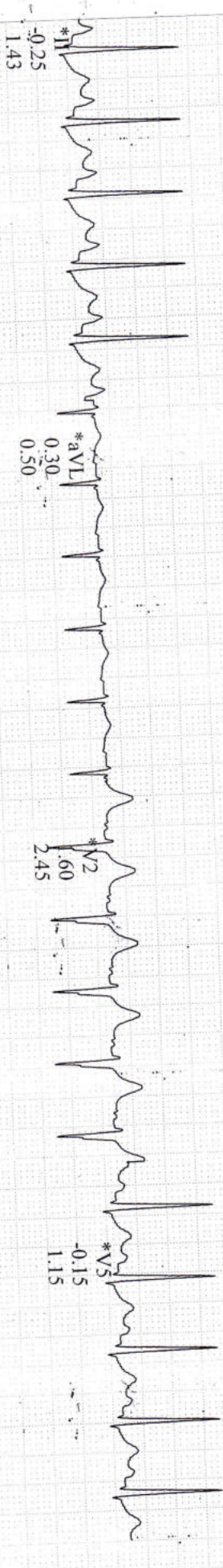
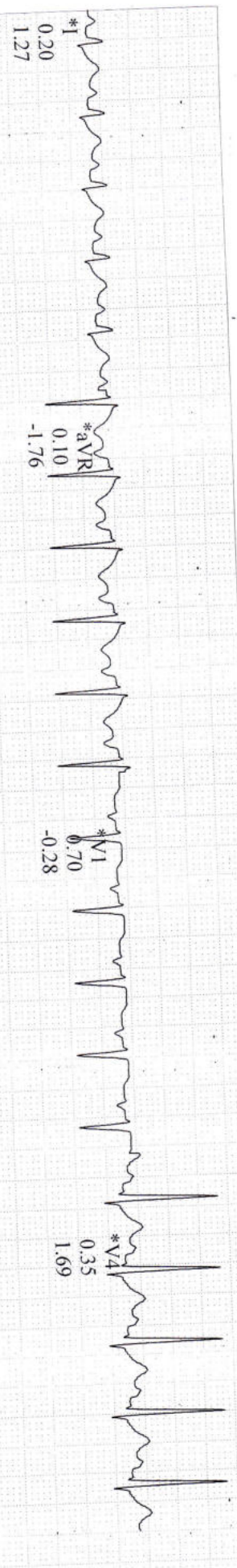

\*Computer Synthesized Rhythms

Start of Test: 10:10:20

GE CardioSoft V7.0 (10)  
25 mm/s 10 mm/mV 50 Hz 0.05 - 20 Hz FRF- HR(V5.V4)