



Roll 375097960  
 No. 506946223

Age = 33

info Aakash <info@aakashhospital.com>

## Health Check up Booking Request(bobE31583), Beneficiary Code-43651

1 message

Mediwheel <wellness@mediwheel.in>

To: info@aakashhospital.com

Cc: mediwheelwellness@gmail.com

Echo

Thu, Mar 2, 2023 at 4:33 PM



**Mediwheel**

...Your wellness partner



011-41195959

Email:wellness@mediwheel.in

Dear **Aakash Hospital**,

**City** : Delhi . **Address** : 90/43 Malviya Nagar New Delhi,

We have received the confirmation for the following booking .

**Name** : MRS. YADAV NEHA

**Age** : 30

**Gender** : Female

**Package Name** : Mediwheel Metro Full Body Health Checkup Female Below 40

**User Location** : ,NEW DELHI,Delhi,110029

**Contact Details** : 8506946223

**Booking Date** : 02-03-2023

**Appointment Date** : 10-03-2023

Member Information			
Booked Member Name	Age	Gender	Cost(In INR)
MRS. YADAV NEHA	30	Female	Cashless
Total amount to be paid			Cashless

We will get back to you with confirmation update shortly. Please find the package details as attached for your reference.

**Package Name** : Mediwheel Metro Full Body Health Checkup Female Below 40 - Includes (37 )Tests

**Tests included in this Package** : Ecg, TSH, X-ray Chest, Stress Test (tmt)/ 2d Echo, Blood Sugar Postprandial, A:g Ratio, Blood Group, Total Cholesterol, Triglycerides, Fasting Blood Sugar, Ultrasound Whole Abdomen , Glycosylated Haemoglobin (hba1c), Hdl, Vldl, Urine Analysis, LDL, Total Protine, General Consultation, HDL/ LDL ratio, GGT(Gamma-glutamyl Transferase), Eye Check-up consultation, ALP (ALKALINE PHOSPHATASE), Uric Acid, AST/ALT Ratio, Serum Protein, CBC with ESR, Stool Analysis, Urine Sugar Fasting, Urine Sugar PP, T3, T4, Cholesterol Total / HDL Ratio, BUN, BUN/Creatinine Ratio, Bilirubin Total & Direct and Indirect, Albumin, Globulin





भारत सरकार  
Government of India

भारतीय विशिष्ट पहचान प्राधिकरण  
Unique Identification Authority of India

नामांकन क्रम/ Enrolment No.: 0000/00279/65228

To  
नेहा यादव  
Neha Yadav  
H. No. 71 Ground Floor  
Arjun Nagar  
Near Mata Mandir Arjun Nagar  
Safdarjung Enclave  
Safdarjung Enclave  
South West Delhi Delhi - 110029  
8506946223

Validity unknown

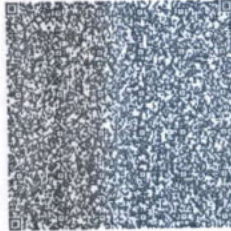

आपका आधार क्रमांक / Your Aadhaar No. :

7195 2204 4336

VID : 9106 4019 7969 1872

मेरा आधार, मेरी पहचान



भारत सरकार  
Government of India



नेहा यादव  
Neha Yadav  
जन्म तिथि/DOB: 11/03/1990  
महिला/ FEMALE

Issue Date: 11/12/2011

7195 2204 4336

VID : 9106 4019 7969 1872

मेरा आधार, मेरी पहचान



Government of India



सूचना

- आधार पहचान का प्रमाण है, नागरिकता का नहीं।
- सुरक्षित QR कोड / ऑफलाइन XML / ऑनलाइन ऑथेंटिकेशन से पहचान प्रमाणित करें।
- यह एक इलेक्ट्रॉनिक प्रक्रिया द्वारा बना हुआ पत्र है।

INFORMATION

- Aadhaar is a proof of identity, not of citizenship.
- Verify identity using Secure QR Code/ Offline XML/ Online Authentication.
- This is electronically generated letter.

- आधार देश भर में मान्य है।
- आधार कई सरकारी और गैर सरकारी सेवाओं को पाना आसान बनाता है।
- आधार में मोबाइल नंबर और ईमेल ID अपडेट रखें।
- आधार को अपने स्मार्ट फोन पर रखें, mAadhaar App के साथ।

- Aadhaar is valid throughout the country.
- Aadhaar helps you avail various Government and non-Government services easily.
- Keep your mobile number & email ID updated in Aadhaar.
- Carry Aadhaar in your smart phone – use mAadhaar App.



भारतीय विशिष्ट पहचान प्राधिकरण  
Unique Identification Authority of India



पता:  
ह. नं. ७१ ग्राउंड फ्लोर, अर्जुन नगर, निपर माता मंदिर  
अर्जुन नगर, साफदरजंग एन्क्लेव, साफदरजंग एन्क्लेव,  
साउथ वेस्ट दिल्ली,  
दिल्ली - 110029

Address:  
H. No. 71 Ground Floor, Arjun Nagar, Near  
Mata Mandir Arjun Nagar, Safdarjung  
Enclave, Safdarjung Enclave, South West  
Delhi,  
Delhi - 110029

Download Date: 07/06/2022

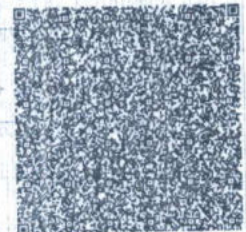

7195 2204 4336

VID : 9106 4019 7969 1872



1947



help@uidai.gov.in



www.uidai.gov.in



*Handwritten signature*



Neha

CARDIOPRINT®

AAKASH HOSPITALMALVIYA NAGAR  
11:05:22 11 Mar 2023 #00 80 mi

AAKASH HOSPITALMALVIYA NAGAR  
11:05:25 11 Mar 2023 #00 80 min

CARDIOPRINT®

Pat. Id: [ ]



20mm/v 25mm/s ATiner

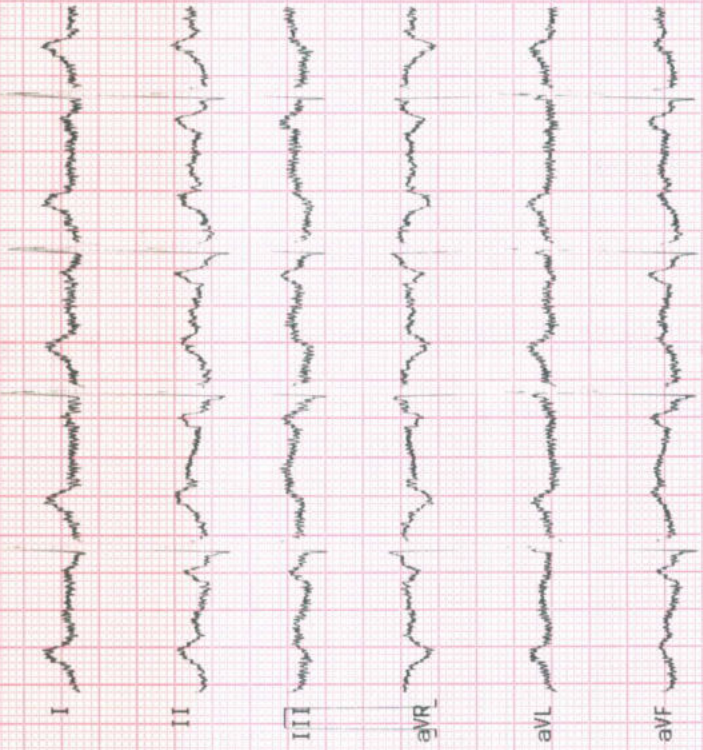

20mm/v 25mm/s ATiner



CARDIART £188 R BPL

Dr. RAHUL TREHAN  
M.B.B.S., MD (MED)  
Consultant Physician Cardiologist





09/03/2023 At  
09:30 AM







# Aakash Hospital™

Care with Concern

(A unit of Dr. Gaba & Associates Medicare Pvt. Ltd.)



90/43, Malviya Nagar, New Delhi-110017 #011 40501000 (100 Lines), 9871027922  
info@aakashhospital.com, www.aakashhospital.com

Name of patient : <i>Neha Yadav</i>	Age : <i>33</i>	M/F : <i>F</i>
Address :		
Consultant : <i>Dr. Priyanka Singh</i>	Speciality : <i>ophthalmology</i>	Date : <i>11.3.23</i>

Investigations :	Presenting Complaints: <i>Routine medical eye checkup</i>	Provisional Diagnosis <i>B/E Refractive error</i>
	Present History :	<b>Rx</b> <i>Refraction .</i> <i>E/D sola liquigel</i> <i>2id 0000</i> <i>7 3 months</i>
Systemic Examination :	Past History :	 <b>Dr. PRIYANKA SINGH</b> MBBS, MS (Ophthalmology), DNB, FAICO Consultant & Eye Surgeon Regn. No.: DMC / R / 06891
<i>6/6</i> <i>6/12</i>  <i>B/E AS</i> <i>WNL</i>	Family History :	
	H/o any Allergy :	
	Vitals :	
	BP :	
	Pulse :	
	Temp :	
	Pain Scale (0-10)	
	Wt/Ht (if required)	
	Immunization	
• Followup/Next visit		
• Diet / Nutrition Explained		
• Preventive Steps Explained		
• Prognosis Explained		



# Aakash Hospital™

Care with concern

(A unit of Dr. Gaba & Associates Medicare Pvt. Ltd.)



90/43, Malviya Nagar, New Delhi-110017  
#011 40501000 (100 Lines), 9871027922  
info@aakashhospital.com, www.aakashhospital.com

Patient Name	: Mrs. Neha Yadav	Age/Sex	: 33 Y / Female	UHID	: 46323
Ref. By	: Self	Req. No.	: 570/OPD - 26547	Req. At	: 11/03/2023 10:17:52
Sampling Date	: 11/03/2023 10:31:24	Reporting Date	: 11/03/2023 15:11:18		

Sample type : BLOOD

Report Type : Final

## BLOOD GLUCOSE FASTING (FBS )

Test Name	Results	Units	Bio. Ref. Interval	Method
BLOOD SUGAR FASTING	118   H	mg/dL	70 - 110	GOD-PAP

End of Report



# Aakash Hospital™

Care with concern

(A unit of Dr. Gaba & Associates Medicare Pvt. Ltd.)



90/43, Malviya Nagar, New Delhi-110017  
#011 40501000 (100 Lines), 9871027922  
info@aakashhospital.com, www.aakashhospital.com

Patient Name	: Mrs. Neha Yadav	Age/Sex	: 33 Y / Female	UHID	: 46323
Ref. By	: Self	Req. No.	: 570/OPD - 26547	Req. At	: 11/03/2023 10:18:01
Sampling Date	: 11/03/2023 10:31:32	Reporting Date	: 11/03/2023 15:11:31		

Sample type : BLOOD

Report Type : Final

## BLOOD GLUCOSE (PP)

Test Name	Results	Units	Bio. Ref. Interval	Method
BLOOD SUGAR PP	165   H	mg/dL	80 - 140	GOD-PAP

End of Report





# Aakash Hospital™

Care with concern

(A unit of Dr. Gaba & Associates Medicare Pvt. Ltd.)



90/43, Malviya Nagar, New Delhi-110017  
#011 40501000 (100 Lines), 9871027922  
info@aakashhospital.com, www.aakashhospital.com

Patient Name	: Mrs. Neha Yadav	Age/Sex	: 33 Y / Female	UHID	: 46323
Ref. By	: Self	Req. No.	: 570/OPD - 26547	Req. At	: 11/03/2023 10:18:18
Sampling Date	: 11/03/2023 10:31:41	Reporting Date	: 11/03/2023 15:12:10		

Sample type : BLOOD

Report Type : Final

## BLOOD GROUP

Test Name	Results	Units	Bio. Ref. Interval	Method
Blood Group	"A"			Slide Method
RH TYPING	POSITIVE			Haemagglutination

End of Report





# Aakash Hospital™

Care with concern

(A unit of Dr. Gaba & Associates Medicare Pvt. Ltd.)



90/43, Malviya Nagar, New Delhi-110017  
#011 40501000 (100 Lines), 9871027922  
info@aakashhospital.com, www.aakashhospital.com

Patient Name : Mrs. Neha Yadav	Age/Sex : 33 Y / Female	UHID : 46323
Ref. By : Self	Req. No. : 570/OPD - 26547	Req. At : 11/03/2023 10:18:25
Sampling Date : 11/03/2023 10:31:48	Reporting Date : 11/03/2023 15:12:48	

Sample type : SERUM

Report Type : Final

## LIPID PROFILE

Test Name	Results	Units	Bio. Ref. Interval	Method
Total Cholesterol	<b>235   H</b>	mg/dL	0 - 220	CHOD-PAP
Triglycerides	115	mg/dL	40 - 140	GPO-TRINDER
HDL Cholesterol	77.0	mg/dL	42 - 88	Selective Inhibition
LDL Cholesterol	<b>135   H</b>	mg/dL	70 - 100	Calculated
VLDL cholesterol	23	mg/dL	15 - 30	Calculated
LDL/HDL CHOLESTEROL RATIO	3.05		0 - 3.55	
TOTAL CHOLESTEROL/HDL RATIO	0.3		0 - 4.97	

### INTERPRETATION :

NATIONAL LIPID ASSOCIATION RECOMMENDATION	TOTAL CHOLESTROL in mg/dl	TRIGLYCERIDE in mg/dl	LDL CHOLESTROL in mg/dl	NON HDL CHOLESTROL(NLA-2014)
OPTIMAL	<200	<150	<100	<130
ABOVE OPTIMAL	---	---	100-129	130-159
BORDERLINE HIGH	200 -239	150-199	130-159	160-189
HIGH	>=240	200-499	160-189	190-219
VERY HIGH	---	>=500	> =190	>=220

A lipid panel is a common blood test that healthcare providers use to monitor and screen for your risk of



# Aakash Hospital™

*Care with concern*

(A unit of Dr. Gaba & Associates Medicare Pvt. Ltd.)



90/43, Malviya Nagar, New Delhi-110017  
#011 40501000 (100 Lines), 9871027922  
info@akashhospital.com, www.akashhospital.com

Patient Name	: Mrs. Neha Yadav	Age/Sex	: 33 Y / Female	UHID	: 46323
Ref. By	: Self	Req. No.	: 570/OPD - 26547	Req. At	: 11/03/2023 10:18:25
Sampling Date	: 11/03/2023 10:31:48	Reporting Date	: 11/03/2023 15:12:48		

cardiovascular disease. The panel includes three measurements of your cholesterol levels and a measurement of your triglycerides.

SPECIAL NOTE : 12 HRS FASTING REQUIRED

End of Report





# Aakash Hospital™

Care with concern

(A unit of Dr. Gaba & Associates Medicare Pvt. Ltd.)



90/43, Malviya Nagar, New Delhi-110017  
#011 40501000 (100 Lines), 9871027922  
info@aakashhospital.com, www.aakashhospital.com

Patient Name	: Mrs. Neha Yadav	Age/Sex	: 33 Y / Female	UHID	: 46323
Ref. By	: Self	Req. No.	: 570/OPD - 26547	Req. At	: 11/03/2023 10:18:32
Sampling Date	: 11/03/2023 10:31:56	Reporting Date	: 11/03/2023 15:13:06		

Sample type: EDTA Whole Blood

Report Type: Final

## HBA1C (GLYCOSYLATED HEMOGLOBIN)

Test Name	Results	Units	Bio. Ref. Interval	Method
HBA1C	5.5	%	4 - 6	Immuno-turbidimetric

### EXPECTED VALUES :-

Metabolically healthy patients = 4.8 - 5.5 % HbA1C  
Good Control = 5.5 - 6.8 % HbA1C  
Fair Control = 6.8-8.2 % HbA1C  
Poor Control = >8.2 % HbA1C

### REMARKS:-

In vitro quantitative determination of **HbA1C** in whole blood is utilized in long term monitoring of glycemia . The **HbA1C** level correlates with the mean glucose concentration prevailing in the course of the patient's recent history (approx - 6-8 weeks) and therefore provides much more reliable information for glycemia monitoring than do determinations of blood glucose or urinary glucose.

It is recommended that the determination of **HbA1C** be performed at intervals of 4-6 weeks during Diabetes Mellitus therapy.

Results of **HbA1C** should be assessed in conjunction with the patient's medical history, clinical examinations and other findings.

End of Report



# Aakash Hospital™

Care with concern

(A unit of Dr. Gaba & Associates Medicare Pvt. Ltd.)



90/43, Malviya Nagar, New Delhi-110017  
#011 40501000 (100 Lines), 9871027922  
info@aakashhospital.com, www.aakashhospital.com

Patient Name	: Mrs. Neha Yadav	Age/Sex	: 33 Y / Female	UHID	: 46323
Ref. By	: Self	Req. No.	: 570/OPD - 26547	Req. At	: 11/03/2023 10:18:38
Sampling Date	: 11/03/2023 10:32:04	Reporting Date	: 11/03/2023 13:22:30		

Sample type : URINE

Report Type : Final

## URINE ROUTEIN AND MICROSCOPY

Test Name	Results	Units	Bio. Ref. Interval	Method
<b>Physical Examination</b>				
Volume	20	ml		MANUAL
COLOUR/APPEARANCE	Pale Yellow		Pale yellow	MANUAL
Transparency	Clear		Clear	
pH	6.0		6 - 7.5	Manual Reagent Strip (double indicator)
Specific Gravity	1.010		1.005 - 1.03	Manual Reagent Strip (double indicator)
<b>Chemical Examination</b>				
URINE GLUCOSE	Negative		Negative	GOD POD
URINE PROTEIN	Negative		Negative	Tetrabromophenol blue
URINE KETONE BODIES/ACETONE	Negative		Negative	Sodium nitropurrside
BLOOD	Negative		Negative	Peroxidase
LEUKOCYTES	Negative		Negative	Esterase
NITRITE	Negative		Negative	Tetrahydrbenzo(h) quinolin
BILIRUBIN	Negative		Negative	Diazotized dichloraniline
UROBILINOGEN	1.0		0.2 - 1	Ehrlich reaction
<b>MICROSCOPIC EXAMINATION</b>				
PUS CELLS	2-4	/Hpf	0 - 9	Microscopy
RBC'S	NIL	/HPF	0 - 4	Microscopy
Epithelial Cells	1-2	/HPF	0 - 4	Microscopy
BACTERIA	Absent	%	Absent	Microscopy
CRYSTALS	Absent		Absent	Microscopy
CASTS	Absent	/LPF	Absent	Microscopy





# Aakash Hospital™

Care with concern

(A unit of Dr. Gaba & Associates Medicare Pvt. Ltd.)



90/43, Malviya Nagar, New Delhi-110017  
#011 40501000 (100 Lines), 9871027922  
info@aakashhospital.com, www.aakashhospital.com

Patient Name	: Mrs. Neha Yadav	Age/Sex	: 33 Y / Female	UHID	: 46323
Ref. By	: Self	Req. No.	: 570/OPD - 26547	Req. At	: 11/03/2023 10:18:38
Sampling Date	: 11/03/2023 10:32:04	Reporting Date	: 11/03/2023 13:22:30		

YEAST CELL	Absent	Absent	Microscopy
OTHERS	NIL	Nil	Microscopy

End of Report



# Aakash Hospital™

Care with concern

(A unit of Dr. Gaba & Associates Medicare Pvt. Ltd.)



90/43, Malviya Nagar, New Delhi-110017  
#011 40501000 (100 Lines), 9871027922  
info@aakashhospital.com, www.aakashhospital.com

Patient Name	: Mrs. Neha Yadav	Age/Sex	: 33 Y / Female	UHID	: 46323
Ref. By	: Self	Req. No.	: 570/OPD - 26547	Req. At	: 11/03/2023 10:18:46
Sampling Date	: 11/03/2023 10:32:18	Reporting Date	: 11/03/2023 15:13:58		

Sample type: BLOOD

Report Type: Final

## LFT ( LIVER FUNCTION TEST )

Test Name	Results	Units	Bio. Ref. Interval	Method
Bilirubin Total	0.4	mg/dL	0 - 2	MODIFIED TAB
Direct Bilirubin	0.1	mg/dL	0 - 0.4	MODIFIED TAB
Indirect Bilirubin	0.3	mg/dL	0.2 - 1.2	Calculated
Protein Total - Serum	6.5	g/dL	6.2 - 8	DIRECT BIURET
Albumin - Serum	4.5	g/dL	3.5 - 5.5	BCG
Globulin - Serum	2	g/dL	1.8 - 3.6	Calculated
A/G Ratio	<b>2.25   H</b>		0.8 - 1.2	Calculated
SGOT	19	U/L	0 - 46	IFCC without PSP
SGPT	17	IU/L	0 - 49	IFCC
Alkaline Phosphatase - Serum	<b>66   L</b>	U/L	82 - 306	DGKC-SCE
GGTP	11	U/L	0 - 38	Glupa-c

### INTERPRETATION:

In an asymptomatic patient, Non alcoholic fatty liver disease (NAFLD) is the most common cause of increased AST, ALT levels. NAFLD is considered as hepatic manifestation of metabolic syndrome. In most type of liver disease, ALT activity is higher than that of AST; exception may be seen in Alcoholic Hepatitis, Hepatic Cirrhosis, and Liver neoplasia. In known cases of Chronic Liver disease due to Viral Hepatitis B & C, Alcoholic liver disease or NAFLD, Enhanced liver fibrosis (ELF) test may be used to evaluate liver fibrosis. In a patient with Chronic Liver disease, AFP and Des-gamma carboxyprothrombin (DCP)/PIVKA II can be used to assess risk for development of Hepatocellular Carcinoma.

End of Report





# Aakash Hospital™

Care with concern

(A unit of Dr. Gaba & Associates Medicare Pvt. Ltd.)



90/43, Malviya Nagar, New Delhi-110017  
#011 40501000 (100 Lines), 9871027922  
info@aakashhospital.com, www.aakashhospital.com

Patient Name : Mrs. Neha Yadav Age/Sex : 33 Y / Female UHID : 46323  
Ref. By : Self Req. No. : 570/OPD - 26547 Req. At : 11/03/2023 10:18:52  
Sampling Date : 11/03/2023 10:32:25 Reporting Date : 11/03/2023 15:15:05

Sample type : EDTA Whole Blood

Report Type : Final

## COMPLETE HAEMOGRAM

Test Name	Results	Units	Bio. Ref. Interval	Method
Haemoglobin	12.3   L	gm/dL	13 - 16.6	Calorimetric Method
TLC	6300	/CUMM	4000 - 11000	Impedence
<b>Differential Leucocyte Count(DLC)</b>				
Neutrophils	56	%	40 - 75	Microscopy
Lymphocytes	40	%	20 - 45	Microscopy
Eosinophils	2	%	1 - 6	Microscopy
Monocytes	2	%	2 - 10	Microscopy
Basophils	0	%	0 - 2	Microscopy
RBC COUNT	4.1   L	millions/cumm	4.5 - 5.5	Microscopy
PCV (Haematocrit)	33.8   L	%	36 - 46	RBC PULSE HEIGHT DETECTION
MCV	80.7	gm/dL	76 - 96	Calculated
MCH	29.3	Picogram	27 - 32	Calculated
MCHC	36.3   H	gm/dL	31.5 - 34.3	Calculated
Platelet Count	2.37	Lakh/cmm	1.5 - 4	AUTOMATED IMPEDANCE
RDW CV	12.8	%	12 - 15	Histogram
ESR	67   H	mm II Hr.	0 - 20	Westergren

End of Report



# Aakash Hospital™

Care with concern

(A unit of Dr. Gaba & Associates Medicare Pvt. Ltd.)



90/43, Malviya Nagar, New Delhi-110017  
#011 40501000 (100 Lines), 9871027922  
info@aakashhospital.com, www.aakashhospital.com

Patient Name	: Mrs. Neha Yadav	Age/Sex	: 33 Y / Female	UHID	: 46323
Ref. By	: Self	Req. No.	: 570/OPD - 26547	Req. At	: 11/03/2023 10:19:56
Sampling Date	: 11/03/2023 10:33:13	Reporting Date	: 11/03/2023 15:15:56		

Sample type : SERUM

Report Type : Final

## URIC ACID (SERUM)

Test Name	Results	Units	Bio. Ref. Interval	Method
Uric Acid - Serum	<b>0.9   L</b>	mg/dL	2.5 - 6.8	Uricase

S. Uric Acid - Uric Acid- Elevated in renal dysfunction, gout, leukemia, polycythemia, diabetes, hypothyroidism. Decreased in Wilson's disease.

End of Report





# Aakash Hospital™

Care with concern

(A unit of Dr. Gaba & Associates Medicare Pvt. Ltd.)



90/43, Malviya Nagar, New Delhi-110017  
#011 40501000 (100 Lines), 9871027922  
info@aakashhospital.com, www.aakashhospital.com

Patient Name	: Mrs. Neha Yadav	Age/Sex	: 33 Y / Female	UHID	: 46323
Ref. By	: Self	Req. No.	: 570/OPD - 26547	Req. At	: 11/03/2023 10:20:03
Sampling Date	: 11/03/2023 10:33:26	Reporting Date	: 11/03/2023 15:17:38		

Sample type : BLOOD

Report Type : Final

## BUN

Test Name	Results	Units	Bio. Ref. Interval	Method
Blood Urea Nitrogen (BUN)	5.6   L	mg/dL	6 - 20	Calculated

End of Report



# Aakash Hospital™

Care with concern

(A unit of Dr. Gaba & Associates Medicare Pvt. Ltd.)



90/43, Malviya Nagar, New Delhi-110017  
#011 40501000 (100 Lines), 9871027922  
info@aakashhospital.com, www.aakashhospital.com

Patient Name	: Mrs. Neha Yadav	Age/Sex	: 33 Y / Female	UHID	: 46323
Ref. By	: Self	Req. No.	: 570/OPD - 26547	Req. At	: 11/03/2023 10:20:10
Sampling Date	: 11/03/2023 10:33:34	Reporting Date	: 11/03/2023 15:16:08		

Sample type : BLOOD

Report Type : Final

## UREA SERUM

Test Name	Results	Units	Bio. Ref. Interval	Method
Blood Urea	12.0   L	mg/dL	18 - 45	Urease

End of Report





# Aakash Hospital™

Care with concern

(A unit of Dr. Gaba & Associates Medicare Pvt. Ltd.)



90/43, Malviya Nagar, New Delhi-110017  
#011 40501000 (100 Lines), 9871027922  
info@aakashhospital.com, www.aakashhospital.com

Patient Name	: Mrs. Neha Yadav	Age/Sex	: 33 Y / Female	UHID	: 46323
Ref. By	: Self	Req. No.	: 570/OPD - 26547	Req. At	: 11/03/2023 10:19:16
Sampling Date	: 11/03/2023 10:32:36	Reporting Date	: 11/03/2023 15:25:16		

Sample type : URINE

Report Type : Final

## URINE SUGAR FASTING

Test Name	Results	Units	Bio. Ref. Interval	Method
URINE SUGAR FASTING	Negative			

End of Report



# Aakash Hospital™

Care with concern

(A unit of Dr. Gaba & Associates Medicare Pvt. Ltd.)



90/43, Malviya Nagar, New Delhi-110017  
#011 40501000 (100 Lines), 9871027922  
info@aakashhospital.com, www.aakashhospital.com

Patient Name	: Mrs. Neha Yadav	Age/Sex	: 33 Y / Female	UHID	: 46323
Ref. By	: Self	Req. No.	: 570/OPD - 26547	Req. At	: 11/03/2023 10:19:24
Sampling Date	: 11/03/2023 10:32:57	Reporting Date	: 11/03/2023 15:25:48		

Sample type : URINE

Report Type : Final

## URINE SUGAR PP

Test Name	Results	Units	Bio. Ref. Interval	Method
URINE SUGER PP	Negative		Negative	MANUAL

End of Report





# Aakash Hospital™

Care with concern

(A unit of Dr. Gaba & Associates Medicare Pvt. Ltd.)



90/43, Malviya Nagar, New Delhi-110017  
#011 40501000 (100 Lines), 9871027922  
info@aakashhospital.com, www.aakashhospital.com

Name : Mrs.NEHA YADAV 46323  
Age/Gender : 33 Y(s) /Female  
Reg No : 1103233442  
Lab ID No : KP0198241  
Sample ID : 220171515  
Sample Type : Serum



Location : KPL A43  
Registered On : 11-03-2023 17:32  
Reported On : 11-03-2023 19:08  
Referred By : SELF  
Client Name : AAKASH HOSPITAL  
Reference No :

Test	Result	Unit	Reference Range
T3 Method : CLIA	: 1.76	nmol/L	0.92 - 2.79
T4 Method : CLIA	: 133.5	nmol/L	65 - 138.0
TSH Method : CLIA	: 1.31	uIU/mL	0.35 - 5.5

#### Reference Range for Children

1-4 days : 1.00-39.00  
5 days-5 months : 1.7 - 9.1  
5 months - 20 years : 0.70 - 6.40

- (1) 4.2 to 15  $\mu$ IU/mL - Correlate clinically as physiological and other factors may falsely elevate TSH levels.
- (2) TSH Values may be transiently altered because of non-thyroidal illness.
- (3) Some drugs may decrease TSH values, e.g., L-dopa, Glucocorticoids.
- (4) Some drugs may increase TSH values, e.g., Iodine, Lithium, and Amiodarone. Abbreviations.

\*\*\*\* End Of The Report \*\*\*\*



*Sherry Khanna*

Dr.Sherry Khanna  
D.N.B. (Pathology)  
Head-Lab Operations.  
DMC Reg.No-25315



# Aakash Hospital™

Care with concern

(A unit of Dr. Gaba & Associates Medicare Pvt. Ltd.)



90/43, Malviya Nagar, New Delhi-110017  
#011 40501000 (100 Lines), 9871027922  
info@aakashhospital.com, www.aakashhospital.com

Patient Name	: Mrs. Neha Yadav	Age/Sex	: 33 Y / Female	UHID	: 46323
Ref. By	: Self	Req. No.	: 614/OPD-26547	Req. At	: 13/03/2023 12:32:47
Sampling Date	: 13/03/2023 12:56:01	Reporting Date	: 13/03/2023 12:59:21		

## BIOCHEMISTRY

Sample type : BLOOD

Report Type : Final

## CREATININE

Test Name	Results	Units	Bio. Ref. Interval	Method
Creatinine - Serum	0.6	mg/dL	0.6 - 1.1	Enzymatic GLDH

S.Creatinine - Creatinine- Increased in acute and chronic renal disease.

End of Report





# Aakash Hospital<sup>TM</sup>

*Care with concern*

(A unit of Dr. Gaba & Associates Medicare Pvt. Ltd.)



CIN No. U85110DL2004PTC125538

90/43, Malviya Nagar, New Delhi-110017  
#+91-11-40501000 (100 Lines), 9871027922  
info@aakashhospital.com, www.aakashhospital.com

**NAME: MRS NEHA YADAV**

**AGE: 33 Y**

**SEX: FEMALE**

**REF.BY: MEDICAL**

**DATE: 11.03.23**

**X RAY NO: 31653**

## CHEST (PA VIEW)

The diaphragmatic domes have smooth contours, a normal arched shape and occupy a normal position.

The costophrenic angles are clear.

Both lungs are normally aerated and are applied to the chest wall on all sides.

The mediastinum is centered and of normal width.

The cardiac and vascular shadows show a normal configuration.

The thoracic skeleton is symmetrically shaped and the spine is unremarkable.

The soft tissue envelope of chest shows no abnormalities.

**IMP: NORMAL STUDY**

**DR.R.DUGGAL  
MD(RADIOLOGY)  
DMC-2595**



# Aakash Hospital<sup>TM</sup>

Care with concern

(A unit of Dr. Gaba & Associates Medicare Pvt. Ltd.)



CIN No. U85110DL2004PTC125538

90/43, Malviya Nagar, New Delhi-110017  
#+91-11-40501000 (100 Lines), 9871027922  
info@aakashhospital.com, www.aakashhospital.com

**NAME: MRS NEHA**

**AGE: 33 YRS**

**SEX: FEMALE**

**REF.BY: MEDICAL**

**DATE: 11.03.2023**

## ULTRASOUND WHOLE ABDOMEN

**LIVER:** - Normal sized, with homogenous echotexture. No focal lesion seen. Intra hepatic biliary system not dilated. Intra hepatic veins radicles are normal.

**GALL BLADDER:** - Normal distention. Walls are normal. No mass lesion or calculus seen in the lumen. Extra hepatic biliary system is not dilated.

**PANCREAS:** - Normal size and echotexture. No focal lesion seen. Pancreatic duct not dilated.

**SPLEEN:** - Normal size and echotexture. No focal lesion seen. Spleno-portal axis is normal.

**KIDNEYS:** - Both kidneys normally identified in the respective renal fossae. They demonstrate normal size, contour and echo pattern with no evidence of hydronephrosis or calculus seen on either side.

Right kidney measures approx. 10.1 cm in the long axis.

Left kidney measures approx. 10.9 cm in the long axis.

**URINARY BLADDER:** - Moderately distended. No calculus or diverticulum's seen. Walls are normal. Both UV Junctions are normal.

**UTERUS:** - Retroverted, normal sized, demonstrating normal endometrial echo complex and even echo-textured myometrium.

**OVARIES:** - Right ovary is normal. Left ovary shows a 3.3 cm mean diameter unilocular benign cyst --- likely functional cyst.

Retroperitoneum does not show any abnormally enlarged lymph nodes. No pleural effusion or ascites seen. Bowel loops are unremarkable. Both iliac fossae are normal.

### **IMPRESSION :-**

**Correlate clinically**

**DR.R.DUGGAL**  
**MD(RADIOLOGY)**  
**DMC-2595**





# Aakash Hospital<sup>TM</sup>

Care with concern

(A unit of Dr. Gaba & Associates Medicare Pvt. Ltd.)



CIN No. U85110DL2004PTC125538

90/43, Malviya Nagar, New Delhi-110017  
#+91-11-40501000 (100 Lines), 9871027922  
info@aakashhospital.com, www.aakashhospital.com

## ECHOCARDIOGRAM REPORT

NAME : MRS NEHA  
AGE/SEX : 33/F  
DATE : 11.03.2023

## ECHOCARDIOGRAPHY & COLOR DOPPLER REPORT

MEASUREMENT	VALUE	NORMAL RANGE
AORTIC ROOT DIAMETER	25	20 – 37 mm
AORTIC VALVE OPENING	-	15 – 26 mm
LEFT ATRIAL DIMENSION	32	19 -40 mm
RV DIMENSION	N	07 – 26 mm
RV THICKNESS	N	03 -09 mm.
LV ED DIMENSION	45	37 – 56 mm
LV ES DIMENSION	25	22-40mm
IVS THICKNESS	ED -06 ES -09	06 – 12 mm.
LVPW THICKNESS	ED - 05 ES - 07	05 – 11 mm
IVS/LVPW RATION	N	
MITRAL VALVE	DE-N EF - N	
INDICES OF LV FUNCTION		
LVEF	60%	60 +/-5 %
FS	30%	24 -42 %



# Aakash Hospital™

Care with concern

(A unit of Dr. Gaba & Associates Medicare Pvt. Ltd.)



CIN No. U85110DL2004PTC125538

90/43, Malviya Nagar, New Delhi-110017  
#+91-11-40501000 (100 Lines), 9871027922  
info@aakashhospital.com, www.aakashhospital.com

## IMAGING

- ❖ LV normal size. Good contractility. RWMA absent. No thrombus.
- ❖ LA normal in size. No clot.
- ❖ RV & RA normal size. RV contractility.
- ❖ Mitral valve leaflets normal. PML motion normal. No annular calcification present.
- ❖ Normal tricuspid & pulmonic valves.
- ❖ Aortic valve- tricuspid.
- ❖ Pericardium normal.

**RWMA: ABSENT**

### **DOPPLER:-**

MV	E 0.90 m/sec	A 0.77 m/sec	MR	0/4
TV	0.26 m/sec		TR	0/4
AV	0.92 m/sec		AR	0/4
PV	0.55 m/sec		PR	0/4

**COLOUR FLOW MAPPING: NORMAL**

### **FINAL IMPRESSION:-**

- ❖ Normal LV wall motion and systolic function.
- ❖ Normal flow across valves
- ❖ No LV clot, Vegetation, pericardial effusion.

**DR. RAHUL TREHAN**  
**MD, Medicine**  
**Consultant Physician & Cardiologist**

**Dr. RAHUL TREHAN**  
**M.B.B.S., MD (MED)**  
**Consultant Physician Cardiologist**







МА ДТТТ ТТ-30-3505 АРТШЕН Э ЧЕШБА  
00010204-НЭ, ЯАДАИ АҮИГЛАМ, ЭИОЭ ЛАТІСОН НСАКЛА  
ЗЭЭГЭХКЛ ЗЭҮЭС ВАДАУ АНЭИ  
33132

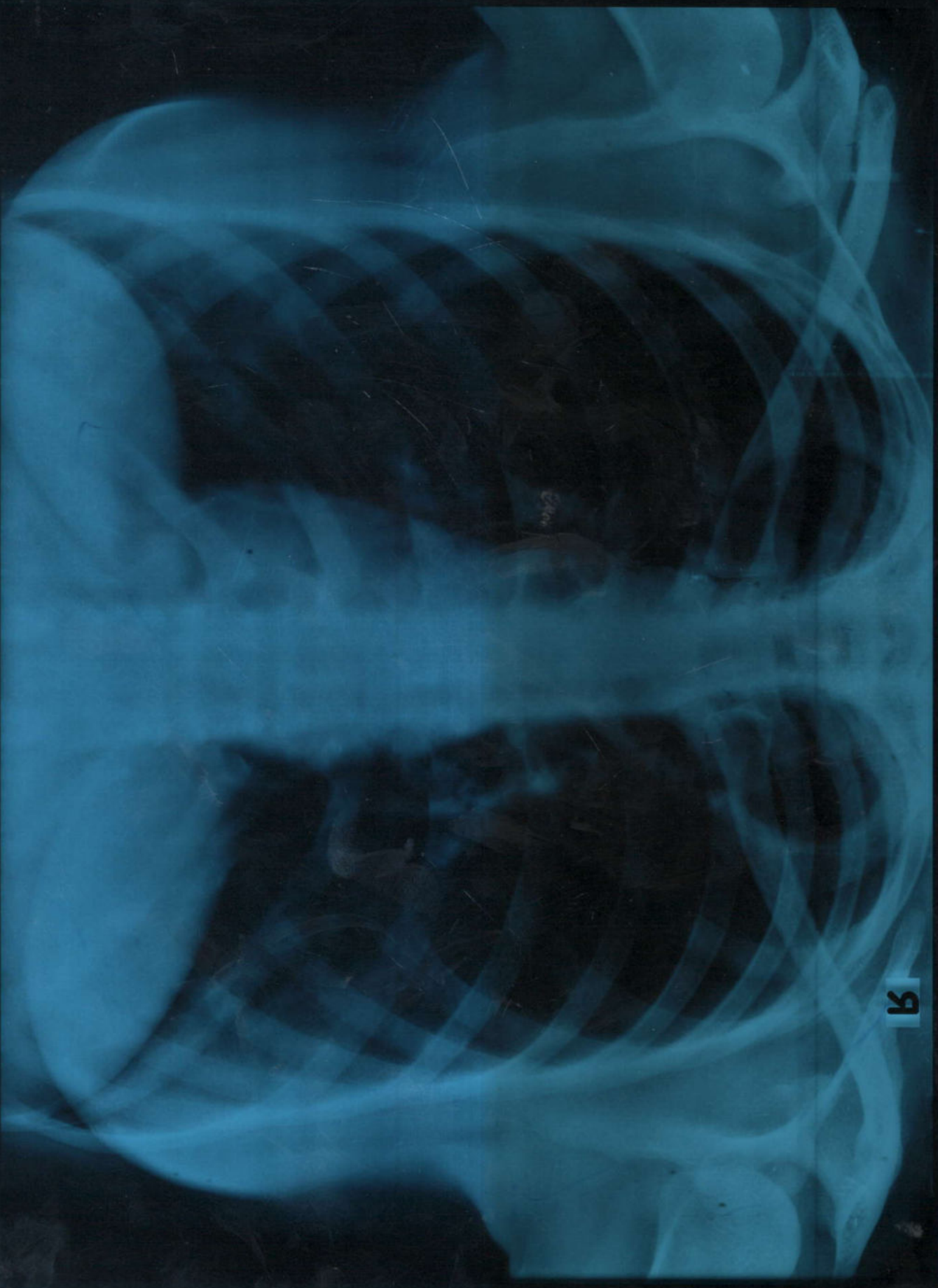

Р



# AAKASH HOSPITAL, MALVIYA NAGAR

