

आयकर विभाग
 INCOME TAX DEPARTMENT
 PREM DEVI
 SHRICHAND
 21/08/1968
 BHAPD1601E
 12012012

भारत सरकार
 GOVT. OF INDIA

श्री देवी



वेल्फेयर फंड अकाउंट

भारत सरकार
 आयकर विभाग
 प्रमुख कार्यालय

Devi



RAJASTHANI DIAGNOSTIC & MRI CENTRE

FULLY COMPUTERISED PATHOLOGY LABORATORY

MRI CT SCAN TMT SONOGRAPHY X-RAY ECG MAMMOGRAPHY

NAME	PREM DEVI	AGE-	SEX: F
REF/BY:	MEDI WHEEL HEALTH CHECK-UP	DATE	26-Mar-22

ULTRASONOGRAPHY WHOLE ABDOMEN

Liver: is enlarged in size 17.3cm, shape and mild to moderate bright echotexture. No IHBR dilatation is seen. No focal mass seen. Portal vein and hepatic veins are normal in diameter. Common bile duct is normal in diameter and lumen is clear.

Gall bladder: h/o cholecystectomy, gb fossa is normal.

Pancreas: is normal in size, shape and echotexture. No focal mass or lesion is detected. Pancreatic duct is not dilated.

Rt. Kidney: is normal in size, shape, position and echotexture. Corticomedullary differentiation is well maintained. No evidence of definite calculus/ hydronephrosis is seen.

Lt. Kidney: is normal in size, shape, position and echotexture. Corticomedullary differentiation is well maintained. No evidence of definite calculus/ hydronephrosis is seen.

Spleen: is normal in size, regular in shape and echo texture. No focal lesion is seen. Splenic vessels are seen normal.

Urinary Bladder: is well distended. Outline of bladder is regular. Wall thickness is normal. No focal mass is seen. No echogenic shadow suggestive of calculus is seen.

Uterus: is normal in size, regular in shape and outline. Uterus is anteverted and ante flexed. Endometrium is normal in thickness. No sonolucent or echogenic mass lesion seen.

Adenexa: Both adenexal regions are seen normal. No focal mass or lesion is seen. Both ovaries are seen normal in size shape and outline.

No evidence of ascites is seen. No significant Lymphadenopathy is seen. No obvious bowel pathology is seen. Retroperitoneum including aorta, IVC is unremarkable.

IMPRESSION:

❖ Fatty Hepatomegaly

Advised: clinicopathological correlation

DR. B S GUPTA
MD RADIODIAGNOSIS



आपताकालीन सेवाएं

THIS REPORT IS NOT VALID FOR MEDICO LEGAL PURPOSE



B-110, Indra Nagar, Jhunjhunu (Raj.) Ph. No. 01592-294977

Technician:
Ordering Ph:
Referring Ph:
Attending Ph:

QRS : 76 ms
QT / QTcBaz : 372 / 439 ms
PR : 170 ms
P : 96 ms
RR / PP : 716 / 714 ms
P / QRS / T : 36 / 17 / -7 degrees

Normal sinus rhythm
Cannot rule out Inferior infarct , age undetermined
Abnormal ECG

Su 207

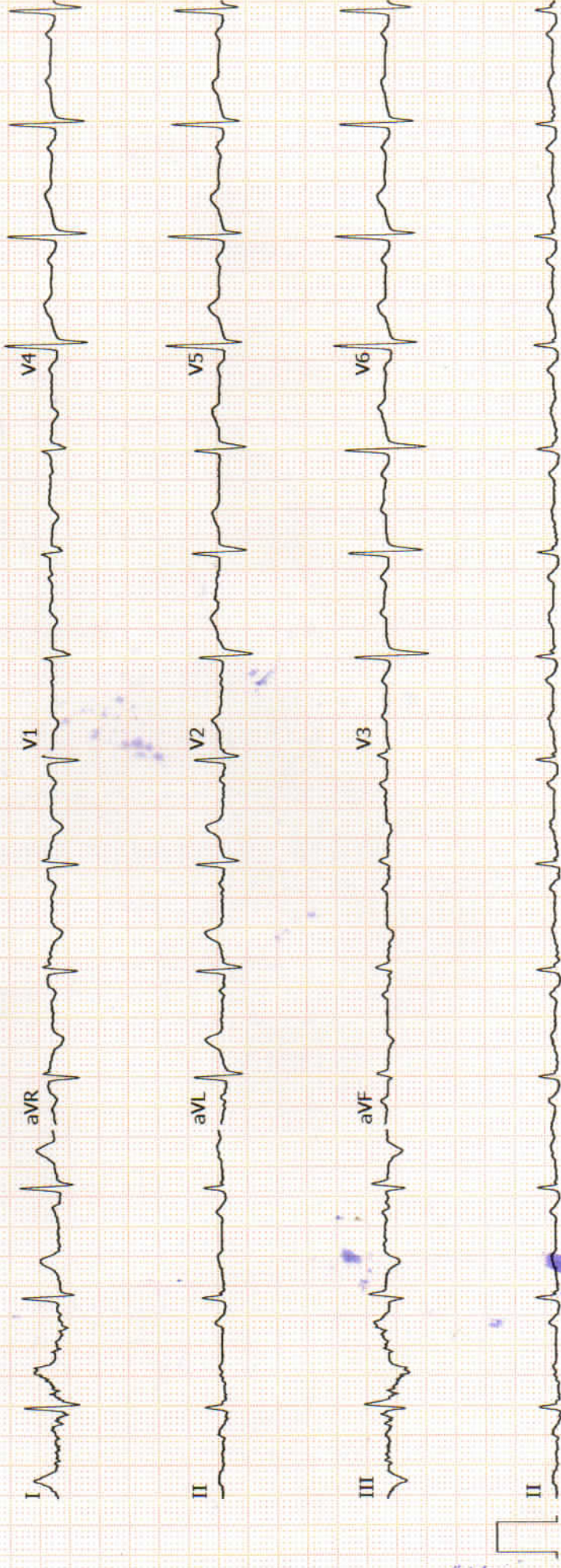



RAJASTHANI DIAGNOSTIC & MRI CENTRE

FULLY COMPUTERISED PATHOLOGY LABORATORY

MRI CT SCAN TMT SONOGRAPHY X-RAY ECG MAMMOGRAPHY

NAME : PREM DEVI	AGE:/SEX : F
REF.BY : MEDIWHEEL HEALTH	DATE: 26.03.2022

X-RAY CHEST PA

- Both lung fields appear normal in under view
- No e/o consolidation or cavitations is seen.
- Both costo-phrenic angles appear clear.
- Cardiac size is within normal limits.
- Both domes of diaphragm appear normal.
- Bony thoracic cage & soft tissue shadow appear normal.

IMPRESSION :- NORMAL X-RAY CHEST (PA)

DR. B S GUPTA

MD RADIODIAGNOSIS



आपताकालीन सेवाएं

THIS REPORT IS NOT VALID FOR MEDICO LEGAL PURPOSE





RAJASTHANI DIAGNOSTIC & MRI CENTRE

FULLY COMPUTERISED PATHOLOGY LABORATORY

MRI CT SCAN TMT SONOGRAPHY X-RAY ECG MAMMOGRAPHY

Report date: 2022-03-26 12:15

Patient ID: 37905 Birth date: 0000-00-00
 Name: PREM DEVI Sex: Female

Measure type: Human Doctor: MEDI WHEEL HEAL
 Sample ID: 37791 Date: 2022-03-26

Parameter:	Result:	Limit:
WBC:	8.39 $10^9/l$	[4.00 - 11.00]
LYM:	2.87 $10^9/l$	[1.30 - 4.00]
MID:	0.64 $10^9/l$	[0.15 - 0.70]
GRA:	4.88 $10^9/l$	[2.50 - 7.50]
LYM%:	34.20 %	[25.0 - 40.0]
MID%:	+ 7.60 %	[3.0 - 7.0]
GRA%:	58.20 %	[50.0 - 75.0]

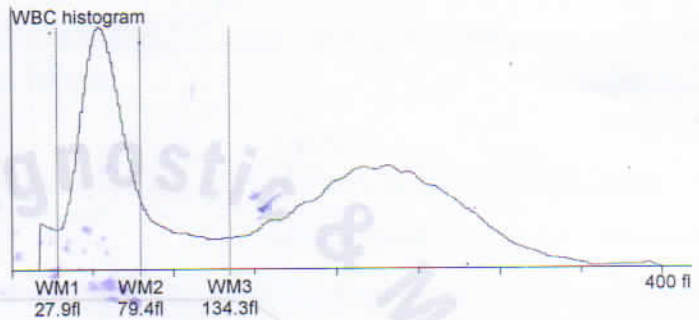

RBC:	- 3.82 $10^{12}/l$	[4.00 - 5.50]
HGB:	- 10.70 g/l	[11.5 - 16.5]
HCT:	37.87 %	[36.00 - 52.00]
MCV:	+ 99.00 fl	[76 - 96]
MCH:	28.00 pg	[27 - 32]
MCHC:	- 28.20 g/l	[30 - 35]
RDWs:	+ 60.20 fl	[20.0 - 42.0]
RDWcv:	15.90 %	[0.0 - 0.0]

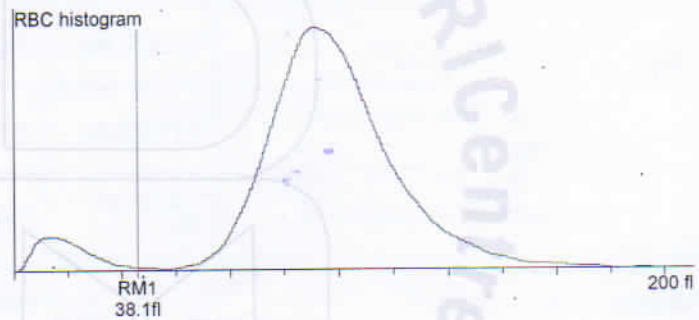

PLT:	256.00 $10^9/l$	[100 - 400]
PCT:	0.38 %	[0.00 - 0.00]
MPV:	14.90 fl	[8.0 - 15.0]
PDWs:	25.30 fl	[0.0 - 0.0]
PDWcv:	44.00 %	[0.0 - 0.0]

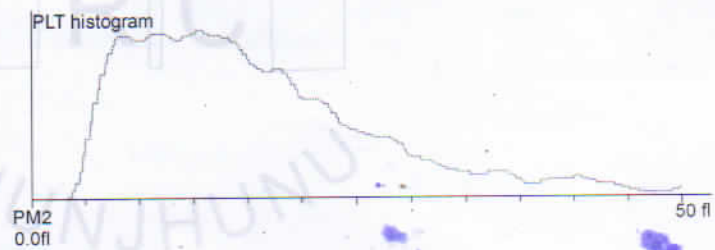

Aida
 Doctor: M.D.S. FAHMI
 Reg. No. A-4049



आपताकालीन सेवाएं

THIS REPORT IS NOT VALID FOR MEDICO LEGAL PUROSE





RAJASTHANI DIAGNOSTIC & MRI CENTRE

FULLY COMPUTERISED PATHOLOGY LABORATORY

MRI CT SCAN TMT SONOGRAPHY X-RAY ECG MAMMOGRAPHY

Laboratory Report



Name : **PREM DEVI** Sr. Number : **37905**
 Gender : **FEMALE** Invoice Date : **26-03-2022 11:24 AM**
 Ref. By Dr : **MEDI-WHEEL HEALTH CHECKUP** Registration No.: **9397**
 Print Date : **26-03-2022 03:42 PM**

HAEMATOLOGY

Test Name	Observed Values	Reference Intervals	Units
ESR (Erythrocyte Sedimentation Rate)	H 55	20	mm/hr
BLOOD GROUPING (ABO & Rh)	AB+ Positive		

Rajasthani Diagnostic & MRI Centre



JHUNJHUNU

Nida
 Dr. NIDA FAHMI
 M.D.S. Pathology
 Reg. No. A-4048



Mamta Khuteta
 Dr. Mamta Khuteta
 M.D. (Path.)
 RMC No. : 4720/16260

PATHOLOGIST



T&C : * This Reports is Not Valid For Medico Legal Purposes. * Identification and name of person is not our responsibility.
 No part of this report should be used for medico legal purpose. * This REPORT IS NOT VALID FOR MEDICO LEGAL PURPOSE *
 relevant factor. * This REPORT IS NOT VALID FOR MEDICO LEGAL PURPOSE *
 dering Age,sex effect of drug and other

B-110, Indra Nagar, Jhunjhunu (Raj.) Ph. No. 01592 294977



RAJASTHANI DIAGNOSTIC & MRI CENTRE

FULLY COMPUTERISED PATHOLOGY LABORATORY

MRI CT SCAN TMT SONOGRAPHY X-RAY ECG MAMMOGRAPHY

Laboratory Report



Name : PREM DEVI Sr. Number : 37905
 Gender : FEMALE Invoice Date : 26-03-2022 11:24 AM
 Ref. By Dr : MEDI-WHEEL HEALTH CHECKUP Registration No.: 9397
 Print Date : 26-03-2022 03:42 PM

HAEMATOLOGY

HbA1c(Glycosylated hemoglobin)

Test Name	Observed Values	Reference Intervals	Units
HbA1c(Glycosylated hemoglobin)	5.14	< 6.50 Non-Diabetic 6.50 - 7.00 Very Good Control 7.10 - 8.00 Adequate Control 8.10 - 9.00 Suboptimal Control 9.10 - 10.00 Diabetic Poor Control > 10.00 Very Poor Control	%
eAG (Estimated Average Glucose)	100.82		mg/dL

Method : Fluorescence Immunoassay Technology

Sample Type : EDTA Blood

Test Performed by:-

Fully Automated (EM 200) ERBA MANNHEIM.

Remarks :

Glycosylated Hemoglobin Testing is Recommended for both (a) Checking Blood Sugar Control in People who might be Pre-Diabetic. (b) Monitoring Blood Sugar Control in patients in more elevated levels, termed Diabetes Mellitus. The American Diabetic Association suggests that the Glycosylated Hemoglobin Test be Performed atleast Two Times in Year in Patients with Diabetes that are meeting Treatment Goals (and That have stable glycemic Control) and Quarterly in Patients with Diabetes whos therapy has changed or that are not meeting Glycemic Goals.

Glycosylated Hemoglobin measurement is not appropriate where there has been change in diet or Treatment within 6 Weeks. Hence people with recent Blood Loss, Hemolytic Aneamia, or Genetic Differences in the Hemoglobin Molecule (Hemoglobinopathy) such as Sickle-cell Disease and other Conditions, as well as those that have donated Blood recently, are not suitable for this Test.

BIO-CHEMISTRY

Test Name	Observed Values	Reference Intervals	Units
Blood Sugar Fasting	109.00	60-110.	mg/dL
Blood Sugar PP	115.00	60 - 140	mg/dL

Dr. NIDA FAHMI
 M.D.S. Pathology
 No. A-4048

24/7
 SIGNATURE

Mamta Khutecha
 Dr. Mamta Khutecha
 M.D. (Path.)
 RMC No. : 4720/16260

PATHOLOGIST

T&C : * This Reports is Not Valid For Medico Legal Purposes. * Identification and name of person is not our responsibility.
 आपत्तिकालीन हेतु No part of this report should be THIS REPORT IS NOT VALID FOR MEDICO LEGAL PURPOSES. Considering Age,sex effect of drug and other relevant factor.

B-110, Indra Nagar, Jhunjhunu (Raj.) Ph. No. 01592-294977



RAJASTHANI DIAGNOSTIC & MRI CENTRE

FULLY COMPUTERISED PATHOLOGY LABORATORY

MRI CT SCAN TMT SONOGRAPHY X-RAY ECG MAMMOGRAPHY

Laboratory Report



Name : **PREM DEVI** Sr. Number : **37905**
 Gender : **FEMALE** Invoice Date : **26-03-2022 11:24 AM**
 Ref. By Dr : **MEDI-WHEEL HEALTH CHECKUP** Registration No.: **9397**
 Print Date : **26-03-2022 04:48 PM**

BIO-CHEMISTRY

Test Name	Observed Values	Reference Intervals	Units
Gamma glutamyl transferase (GGT)	20.0	15.0-85.0	IU/L

Liver Function Test

Test Name	Observed Values	Reference Intervals	Units
SGOT/AST(Tech.:UV Kinetic)	H 89.00	5-40	U/L
SGPT/ALT(Tech.:UV Kinetic)	H 116.00	5-40	U/L
Bilirubin(Total)(Tech.:Jendrassik Grof)	1.03	0.1-1.1	mg/dL
Bilirubin(Direct)	0.15	0-0.3	mg/dL
Bilirubin(Indirect)	0.88	0.1-1.0	mg/dL
Total Protein(Tech.:Biuret)	7.10	6-8	gm/dL
Albumin(Tech.:BCG)	3.96	3.5-5	gm/dL
Globulin(CALCULATION)	3.14	2.5-4.5	gm/dL
A/G Ratio(Tech.:Calculated)	1.26	1.2 - 2.5	
Alkaline Phosphatase(Tech.:Pnp Amp Kinetic)	83.0	30-128	U/L

RFT(WITHOUT ELECTROLYTE)

Test Name	Observed Values	Reference Intervals	Units
Creatinine(Tech.:Jaffes Kinetic)	0.89	0.6-1.30	mg/dL
BUN (Blood Urea Nitrogen)	18.00	7.0-18.0	mg/dL
Uric Acid(Tech.:Enzymatic)	4.79	2.4-7.2	mg/dL
BUN/CREATININE Ratio(Method:-Calculated)	20.22	9.00-23.00	Ratio

<<< END OF REPORT >>>

Dr. NIDA FAHMI
M.D.S. Pathology
No. A-4048



SIGNATURE

Mamta Khuteta
Dr. Mamta Khuteta
M.D. (Path.)
BMC No. : 4720/16260



T&C: This Report is Not Valid For Medico Legal Purposes. * Identification and name of person is not our responsibility.
 आपत्तिकाल में सेवाएं
 No part of this report should be used for any purpose other than the one intended. * Identification and name of person is not our responsibility.
 THIS REPORT IS NOT VALID FOR MEDICO LEGAL PURPOSES
 No part of this report should be used for any purpose other than the one intended. * Identification and name of person is not our responsibility.
 relevant factor.

B-110, Indra Nagar, Jhunjhunu (Raj.) Ph. No. 01592-294977



RAJASTHANI DIAGNOSTIC & MRI CENTRE

FULLY COMPUTERISED PATHOLOGY LABORATORY

MRI CT SCAN TMT SONOGRAPHY X-RAY ECG MAMMOGRAPHY

Laboratory Report



Name : PREM DEVI Sr. Number : 37905
 Gender : FEMALE Invoice Date : 26-03-2022 11:24 AM
 Ref. By Dr : MEDI-WHEEL HEALTH CHECKUP Registration No.: 9397
 Print Date : 26-03-2022 03:42 PM

BIO-CHEMISTRY

LIPID PROFILE

Test Name	Observed Values	Reference Intervals	Units
Cholesterol	209.00	140-260	mg/dL
HDL Cholesterol	H 160.00	35-65	mg/dL
Triglycerides	55.00	40-170	mg/dL
LDL Cholesterol	38.00	10-150	mg/dL
VLDL Cholesterol	11.00	0-40	mg/dL

Nida
 Dr. NIDA FAHMI
 M.D.S. Pathology
 No. A-4048

24/7
 SIGNATURE

Mamta Khuteta
 Dr. Mamta Khuteta
 M.D. (Path.)
 BMC No. : 4720/16260

PATHOLOGIST

T&C: * This Report is Not Valid For Medico Legal Purposes. * Identification and name of person is not our responsibility.

अपत्ताकालीन प्रमाणित
 No part of this report should be reprinted. THIS REPORT IS NOT USED FOR MEDICO LEGAL PURPOSE. Considering Age, sex effect of drug and other relevant factor.

B-110, Indra Nagar, Jhunjhunu (Raj.) Ph. No. 01592 294977



RAJASTHANI DIAGNOSTIC & MRI CENTRE

FULLY COMPUTERISED PATHOLOGY LABORATORY

MRI CT SCAN TMT SONOGRAPHY X-RAY ECG MAMMOGRAPHY

Laboratory Report



Name : PREM DEVI Sr. Number : 37905
 Gender : FEMALE Invoice Date : 26-03-2022 11:24 AM
 Ref. By Dr : MEDI-WHEEL HEALTH CHECKUP Registration No.: 9397
 Print Date : 26-03-2022 03:42 PM

URINE EXAMINATION

URINE COMPLETE

Test Name	Observed Values	Reference Intervals	Units
PHYSICAL			
Quantity	20		ml
Colour	Pale Yellow		
Appearance / Transparency	Clear		
Specific Gravity	1.020		
PH	5.5	4.5-6.5	
CHEMICAL			
Reaction	Acidic		
Albumin	Trace		
Urine Sugar	Nil		
MICROSCOPIC			
Red Blood Cells	Nil		/h.p.f.
Pus Cells	4-6		/h.p.f.
Epithelial Cells	6-8		/h.p.f.
Crystals	Nil		/h.p.f.
Casts	Nil		/h.p.f.
Bacteria	Nil		/h.p.f.
Others	Nil		/h.p.f.
Test Name	Observed Values	Reference Intervals	Units
URINE SUGAR FASTING	Nil		
URINE SUGAR PP	Nil		

<<< END OF REPORT >>>

Dr. NIDA FAHMI
 M.D.S. Pathology
 No. A-4048

24/7
 SIGNATURE

Manita Khuteta
 Dr. Manita Khuteta
 M.D. (Path.)
 BMC No.: 4720/16260

PATHOLOGIST

T&C: * This Report is Not Valid For Medico Legal Purposes. * Identification and name of person is not our responsibility.
 No part of this report should be re-used. THIS REPORT IS NOT VALID FOR MEDICO LEGAL PURPOSES. * Identification and name of person is not our responsibility.
 relevant factor.

B-110, Indra Nagar, Jhunjhunu (Raj.) Ph. No. 01592-294977