

Name : Mr. ARVIND M PARMAR166433 (33 /M)
 Address : AHMEDABAD, AHMADABAD, AHMADABAD, GUJARAT, INDIA
 Examined by: Dr .BHAWANA DAGA
 Package : MEDIWHEEL-FULL BODY CHK-BELOW40-MALE

Date : 25/02/2023

UHID : AHCC.0000127266

AHC No : AHCCA4595



Accredited
by Joint Commission International



CHIEF COMPLAINTS

For corporate health checkup
 No specific complaints

PRESENT KNOWN ILLNESS

No history of - Diabetes mellitus,
 Hypertension,
 Dyslipidemia, Thyroid
 disorder, Heart disease,
 Stroke, Asthma, COPD,
 Cancer, Impaired Glycemia

Smoking - No
 Chews tobacco - No
 Physical activity - Moderate

Family history

Coronary artery disease - none
 Cancer - None

PHYSICAL EXAMINATION

General

General appearance - normal
 Height - 168
 Weight - 74.1
 BMI - 26.25
 Pallor - No
 Oedema - no

Cardiovascular system

Heart rate (Per minute) - 65
 Rhythm - Regular
 Systolic(mm of Hg) - 120
 Diastolic(mm of Hg) - 71
 Heart sounds - S1S2+

Respiratory system

Breath sounds - Normal vesicular breath sounds

Abdomen

Organomegaly - No
 Tenderness - No

DRUG ALLERGY

NO KNOWN ALLERGY

:25/02/2023

SYSTEMIC REVIEW

Cardiovascular system

Nil Significant

Past medical history

Do you have any allergies? - No
 Covid 19 - Yes
 Hospitalization for Covid 19 - No
 Oxygen support - No

Surgical history

Surgical history - Nil

Immunization history

- Covid Dose1, Covid Dose2

Personal history

Marital status - Married
 No. of children - 2
 Diet - Vegetarian
 Alcohol - does not consume alcohol

Printed By : BHAWANA DAGA

Name : Mr. ARVIND M PARMAR166433 (33 /M)

UHID : AHCC.0000127266

Date : 25/02/2023

Package : MEDIWHEEL-FULL BODY CHK-BELOW40-MALE

AHC No : AHCCA4595



URINE FOR ROUTINE EXAMINATION

| Test Name | Result | Unit | Level | Range |
|------------------|-------------|-------------|-------|---------|
| Specific Gravity | 1.010 | | | |
| Colour: | Pale-Yellow | | | |
| Transparency: | Clear | | | |
| pH | 5.5 | | | |
| Protein : | Nil | | | |
| Sugar: | Nil | | | |
| Blood: | Negative | | | |
| Ketone | Absent | | | |
| Bile Pigments: | Absent | | | |
| Urobilinogen | Normal | E.U./d L | | |
| Nitrite | Negative | | | |
| Pus Cells | Occasional | | | 0-5 |
| RBC | Nil | /hpf | | 0-5/hpf |
| Epithelial Cells | Occasional | | | |
| Casts: | Absent | | | |
| Crystals: | Absent | | | |

| | | | | |
|--|--------|-----------|---|---------------|
| Basophils | 00 | % | ● | 0-1 |
| Platelet Count (Impedance) | 267000 | /cu mm | ● | 150000-450000 |
| MPV (Calculated) | 8.4 | fl | ● | 7-11 |
| ERYTHROCYTE SEDIMENTATION RATE (ESR) (Automated/ optic-electronic) | 10 | mm/1st hr | ● | 0-15 |

BLOOD GROUPING AND TYPING (ABO and Rh)

| Test Name | Result | Unit | Level | Range |
|--------------|------------|------|-------|-------|
| BLOOD GROUP: | A Positive | | | |

LFT (LIVER FUNCTION TEST)

| Test Name | Result | Unit | Level | Range |
|-------------------------------------|--------|-------|-------|-----------------------|
| ALT(SGPT) - SERUM / PLASMA | 41 | U/L | ● | 0-50 |
| ALKALINE PHOSPHATASE - SERUM/PLASMA | 101 | U/L | ● | Adult(Male): 40 - 129 |
| AST (SGOT) - SERUM | 26 | U/L | ● | > 1 year Male : <40 |
| Total Bilirubin | 0.8 | mg/dL | ● | 0.300-1.200 |
| Direct Bilirubin | 0.223 | mg/dL | ● | Upto 0.3 mg/dl |

COMPLETE BLOOD COUNT WITH ESR

| Test Name | Result | Unit | Level | Range |
|--------------------------------------|--------|----------------|-------|------------|
| Hemoglobin (Photometric Measurement) | 14.1 | gm% | ● | 13.0-17.0 |
| Packed cell volume(Calculated) | 43.1 | % | ● | 40-50 |
| RBC COUNT (Impedance) | 5.19 | Million/ ul | ● | 4.5-5.9 |
| MCV (From RBC Histogram) | 83 | fl | ● | 80-100 |
| MCH(Calculated) | 27.2 | pg | ● | 27-32 |
| MCHC(Calculated) | 32.7 | % | ● | 31-36 |
| RDW(Calculated) | 13.9 | % | ● | 11.5-14.5 |
| WBC Count (Impedance) | 6400 | /cu mm | ● | 4000-11000 |
| Neutrophils | 54 | % | ● | 40-75 |
| Lymphocytes | 34 | % | ● | 20-40 |
| Monocytes | 08 | % | ● | 2-10 |
| Eosinophils | 04 | % | ● | 01-06 |

● Within Normal Range ● Borderline High/Low ● Out of Range



Indirect Bilirubin

0.58

mg/dL ●

1 Day ≤5.1 mg/dL
 2 Days ≤7.2 mg/dL
 3-5 Days ≤10.3 mg/dL
 6-7 Days ≤8.4 mg/dL
 8-9 Days ≤6.5 mg/dL
 10-11 Days ≤4.6 mg/dL
 12-13 Days ≤2.7 mg/dL
 14 Days - 9 Years 0.2-0.8 mg/dL
 10-19 Years 0.2-1.1 mg/dL
 ≥20 Years 0.2-1.2 mg/dL

Urine Glucose (Post Prandial) Nil

GLYCOSYLATED HEMOGLOBIN (HBA1C) - WHOLE BLOOD

| Test Name | Result | Unit | Level | Range |
|---------------------------------|--------|------|-------|---|
| Glycosylated Hemoglobin (HbA1c) | 5.43 | % | ● | Normal < 5.7 |
| | | | | %Increased risk for Diabetes 5.7 - 6.4% |
| | | | | Diabetes >= 6.5% |
| | | | | Monitoring criteria for Diabetes Mellitus <7.0 : Well Controlled Diabetes 7.1 – 8.0 : Unsatisfactory Control > 8.0 : Poor Control & Needs Immediate Treatment |

CREATININE - SERUM / PLASMA

| Test Name | Result | Unit | Level | Range |
|-----------------------------|--------|-------|-------|-----------------------|
| CREATININE - SERUM / PLASMA | 0.87 | mg/dL | ● | Adult Male: 0.6 - 1.3 |

LFT (LIVER FUNCTION TEST)

| Test Name | Result | Unit | Level | Range |
|---|--------|------|-------|-----------------------------------|
| GGTP: GAMMA GLUTAMYL TRANSPEPTIDASE - SERUM | 31 | U/L | ● | Male : 10 - 71 Female : 6 - 42 |

GLUCOSE - SERUM / PLASMA (FASTING)

| Test Name | Result | Unit | Level | Range |
|----------------------------|--------|-------|-------|---|
| Glucose - Plasma (Fasting) | 96 | mg/dL | ● | 70 - 100 : Normal 100 - 125 : Impaired Glucose Tolerance >= 126 : Diabetes Mellitus |

GLUCOSE - SERUM / PLASMA (POST PRANDIAL) - PPBS

| Test Name | Result | Unit | Level | Range |
|----------------------------------|--------|-------|-------|--------|
| Glucose - Plasma (Post Prandial) | 141 * | mg/dL | ● | 70-140 |

● Within Normal Range ● Borderline High/Low ● Out of Range

Glycosylated Hemoglobin (HbA1c)

5.43 % ● Normal < 5.7
%Increased risk for Diabetes 5.7 - 6.4%

Diabetes >= 6.5%
Monitoring criteria for Diabetes Mellitus
<7.0 : Well Controlled Diabetes
7.1 - 8.0 : Unsatisfactory Control
> 8.0 : Poor Control & Needs Immediate Treatment

Mean Blood Sugar 109

LFT (LIVER FUNCTION TEST)

| Test Name | Result | Unit | Level | Range |
|--------------------------------|--------|------|-------|------------------------------|
| PROTEIN TOTAL - SERUM / PLASMA | 7.66 | g/dL | ● | 6.00-8.00 |
| ALBUMIN - SERUM | 4.81 | g/dL | ● | Adult(18 - 60 Yr): 3.5 - 5.2 |
| Globulin-Serum/Plasma | 2.8 | | ● | 2.20-4.20 |
| A/G ratio | 1.7 | | ● | 1.00-2.00 |

THYROID PROFILE (T3,T4 AND TSH)

| Test Name | Result | Unit | Level | Range |
|--|--------|--------|-------|----------------------------|
| TOTAL T3: TRI IODOTHYRONINE - SERUM | 1.30 | ng/mL | ● | 0.8 - 2.0 |
| TOTAL T4: THYROXINE - SERUM | 8.81 * | ug/dL | ● | 5.1 - 14.1 |
| TSH: THYROID STIMULATING HORMONE - SERUM | 2.56 | µIU/mL | ● | 14-120 years : 0.27 - 4.20 |

URIC ACID - SERUM

| Test Name | Result | Unit | Level | Range |
|-------------------|--------|-------|-------|------------------------------------|
| URIC ACID - SERUM | 6.0 | mg/dL | ● | Male : 3.4-7.0 Female : 2.4-5.7 |

BUN (BLOOD UREA NITROGEN)

| Test Name | Result | Unit | Level | Range |
|---------------------------|--------|-------|-------|---------|
| BUN (BLOOD UREA NITROGEN) | 8 | mg/dL | ● | 6-20 |
| UREA - SERUM / PLASMA | 18 | mg/dL | ● | 15 - 50 |

LIPID PROFILE - SERUM

| Test Name | Result | Unit | Level | Range |
|--|--------|-------|-------|--|
| Total Cholesterol | 261 * | mg/dl | ● | 0 - 200 : Desirable 200 - 240 : Borderline High 240 - 280 : High > 280 : Very High |
| Triglycerides - Serum | 115 | mg/dL | ● | 0-150 |
| HDL CHOLESTEROL - SERUM / PLASMA (Direct Enzymatic Colorimetric) | 42 * | mg/dL | ● | < 40 : Major risk factor for heart disease 40 - 59 : The higher The better. >=60 : Considered protective against heart disease |
| LDL Cholesterol (Direct LDL) | 205 * | mg/dL | ● | 100 : Optimal 100-129 : Near Optimal 130-159 : Borderline High 160-189 : High >=190 : Very High |
| VLDL CHOLESTEROL | 23 | | ● | < 40 mg/dl |
| C/H RATIO | 6.3 * | | ● | 0-4.5 |

USG WHOLE ABDOMEN

● Within Normal Range ● Borderline High/Low ● Out of Range



Liver appears normal in size and shows uniform normal echotexture. No evidence of focal or diffuse pathology seen. Intra and extra hepatic biliary radicals are not dilated. Portal vein is normal in caliber. Intrahepatic portal radicals appear normal.

Gall bladder appears normal with no evidence of calculus. Wall thickness appears normal. No evidence of pericholecystic collection.

Visualized pancreas appear normal in size and echotexture. No focal lesions identified. Visualize pancreatic duct appears normal in caliber.

Spleen is normal in size and shows uniform echotexture.

Both kidneys are normal in size and show normal echopattern with good corticomedullary differentiation. Cortical outlines appear smooth. No evidence of calculi. Pelvicalyceal system on both sides appears normal.

No evidence of ascites or significant lymphadenopathy. Visualized bowel loops are unremarkable.

Urinary bladder is normal in contour and outline. Wall thickness appears normal. No evidence of any intraluminal pathology seen.

Prostate (volume 17 cc) is normal in size and echopattern.

IMPRESSION:

No significant abnormality.

X-RAY CHEST PA

NORMAL STUDY.

INVESTIGATIONS NOT DONE / NOT YET REPORTED / NOT PART OF PACKAGE(LAB,RADIOLOGY & CARDIOLOGY)

Haematology

URINE GLUCOSE(FASTING)

STOOL ROUTINE

URINE GLUCOSE(POST PRANDIAL)

CARDIOLOGY

ECHO/TMT

ECG

● Within Normal Range ● Borderline High/Low ● Out of Range

Name : Mr. ARVIND M PARMAR166433 (33 /M)

UHID : AHCC.0000127266

Date : 25/02/2023

Package : MEDIWHEEL-FULL BODY CHK-BELOW40-MALE

AHC No : AHCCA4595



Organization is Accredited

Executive Summary

ALL PHYSICAL FINDINGS ARE WNL.
DYSLIPIDEMIA.

Wellness Prescription

Advice On Diet :-

LOW FAT DIET.

Advice On Physical Activity :-

REGULAR EXERCISE.

Recommended Follow-up Tests

| Test Name | Test Schedule | Repeat Frequency | Remarks |
|-----------------------|---------------|------------------|---------|
| LIPID PROFILE - SERUM | 3 Month(s) | | |

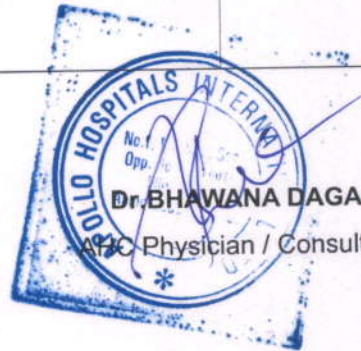

Dr. BHAWANA DAGA

APIC Physician / Consultant Internal Medicine

Printed By : BHAWANA DAGA

Note :- The Health Check-up examinations and routine investigations have certain limitations and may not be able to detect all the diseases. Any new or persisting symptoms should be brought to the attention of the Consulting Physician. Additional tests, consultations and follow up may be required in some cases.



Organization is Accredited
by Joint Commission International

Name : Mr. ARVIND M PARMAR166433 Age : 33Yr 4Mth 8Days Gender : Male
 UHID : AHCC.0000127266 / AHCCA4595 W/BNo/RefNo : AHC
 SIN \LRN : 3785598 \ 1623021
 Specimen : Whole Blood (EDTA)
 Ref Doctor : DR. BHAWANA DAGA



Collected on : 25-FEB-2023 09:33:01 AM Received on : 25-FEB-2023 11:19:24 AM Reported on : 25-FEB-2023 12:26:04 PM

MEDIWHEEL-FULL BODY CHK-BELOW40-MALE

| TEST NAME | RESULT | BIOLOGICAL REFERENCE INTERVALS | UNITS |
|--|--------|--------------------------------|------------|
| COMPLETE BLOOD COUNT WITH ESR | | | |
| Hemoglobin (Photometric Measurement) | 14.1 | 13.0 - 17.0 | gm% |
| Packed cell volume(Calculated) | 43.1 | 40 - 50 | % |
| RBC COUNT (Impedance) | 5.19 | 4.5 - 5.9 | Million/ul |
| MCV (From RBC Histogram) | 83 | 80 - 100 | fl |
| MCH(Calculated) | 27.2 | 27 - 32 | pg |
| MCHC(Calculated) | 32.7 | 31 - 36 | % |
| RDW(Calculated) | 13.9 | 11.5 - 14.5 | % |
| WBC Count (Impedance) | 6400 | 4000 - 11000 | /cu mm |
| Differential Count (VCS Technology and Microscopy) | | | |
| Neutrophils | 54 | 40 - 75 | % |
| Lymphocytes | 34 | 20 - 40 | % |
| Monocytes | 08 | 2 - 10 | % |
| Eosinophils | 04 | 01 - 06 | % |
| Basophils | 00 | 0 - 1 | % |
| Platelet Count (Impedance) | 267000 | 150000 - 450000 | /cu mm |
| MPV (Calculated) | 8.4 | 7 - 11 | fl |
| PERIPHERAL SMEAR(Microscopy) | | | |
| ERYTHROCYTE SEDIMENTATION RATE (ESR) (Automated/ optic-electronic) | 10 | 0 - 15 | mm/1st hr |



Organization is Accredited by Joint Commission International

Name : Mr. ARVIND M PARMAR166433 Age : 33Yr 4Mth 8Days Gender : Male
 UHID : AHCC.0000127266 / AHCCA4595 W/BNo/RefNo : AHC
 SIN \LRN : 3785598 \ 1623021
 Specimen : Whole Blood (EDTA)
 Ref Doctor : DR. BHAWANA DAGA



Collected on : 25-FEB-2023 09:33:01 AM Received on : 25-FEB-2023 11:19:24 AM Reported on : 25-FEB-2023 12:26:04 PM

'25/02/2023

Report Status:Final

* END OF REPORT *

CHECKED BY : 1010616
 717880



Dr.HARDIK KOSHTI
 MD PATHOLOGY,
 CONSULTANT

Printed On : 25-FEB-2023 04:38:42 PM



Organization is Accredited
by Joint Commission International

Name : Mr. ARVIND M PARMAR166433 Age : 33Yr 4Mth 8Days Gender : Male
 UHID : AHCC.0000127266 / AHCCAH4595 W/BNo/RefNo : AHC
 SIN \ LRN : 3785599 \ 3785600 \ 3785601 \ 3785607 \
 Specimen : Plasma
 Ref Doctor : DR. BHAWANA DAGA



Collected on : 25-FEB-2023 09:33:01 AM Received on : 25-FEB-2023 11:19:42 AM Reported on : 25-FEB-2023 03:47:25 PM

MEDIWHEEL-FULL BODY CHK-BELOW40-MALE

| TEST NAME | RESULT | BIOLOGICAL REFERENCE INTERVALS | UNITS |
|---|--------|---|-------|
| GLUCOSE - SERUM / PLASMA (POST PRANDIAL) - PPBS (Hexokinase) | 141 * | 70 - 140 | mg/dL |
| GLUCOSE - SERUM / PLASMA (POST PRANDIAL) | Nil | Nil | |
| URINE GLUCOSE(POST PRANDIAL):(Strip Method) | 96 | 70 - 100 : Normal 100 - 125 : Impaired Glucose Tolerance >= 126 : Diabetes Mellitus | mg/dL |
| GLUCOSE - SERUM / PLASMA (FASTING) (Hexokinase) | 41 | Adult Male : < 45 | U/L |
| ALT(SGPT) - SERUM / PLASMA (UV without P5P) | 101 | Adult(Male): 40 - 129 | U/L |
| ALKALINE PHOSPHATASE - SERUM/PLASMA (PNP AMP BUFFER) | 26 | > 1 year Male : <40 | U/L |
| AST (SGOT) - SERUM (UV without P5P) | 0.8 | 0-1 days : 0 - 6mg/dl 1-2 days : 0 - 8mg/dl 2-5 days : 0 - 12mg/dl 5days - 4 months : 0.3 -1.2mg/dl >4 months : 0.3-1.2 mg/dl | mg/dL |
| BILIRUBIN (DIRECT/INDIRECT/TOTAL) - SERUM (Diazotization) | | | |
| Bilirubin Total | | | |



Organization is Accredited
by Joint Commission International

Name : Mr. ARVIND M PARMAR166433 Age : 33Yr 4Mth 8Days Gender : Male
 UHID : AHCC.0000127266 / AHCCA4595 W/BNo/RefNo : AHC
 SIN \ LRN : 3785599 \ 3785600 \ 3785601 \ 3785607 \
 Specimen : Plasma
 Ref Doctor : DR. BHAWANA DAGA



Collected on : 25-FEB-2023 09:33:01 AM Received on : 25-FEB-2023 11:19:42 AM Reported on : 25-FEB-2023 03:47:25 PM

| | | | |
|--|--------|--|--------|
| Direct Bilirubin | 0.223 | Upto 0.3 mg/dl | mg/dL |
| Indirect Bilirubin | 0.58 | 1 Day ≤5.1 mg/dL 2 Days ≤7.2 mg/dL 3-5 Days ≤10.3 mg/dL 6-7 Days ≤8.4 mg/dL 8-9 Days ≤6.5 mg/dL 10-11 Days ≤4.6 mg/dL 12-13 Days ≤2.7 mg/dL 14 Days - 9 Years 0.2-0.8 mg/dL 10-19 Years 0.2-1.1 mg/dL ≥20 Years 0.2-1.2 mg/dL | mg/dL |
| CREATININE - SERUM / PLASMA (Alkaline picrate - kinetic rate blanked) | 0.87 | Adult Male: 0.6 - 1.3 | mg/dL |
| GGTP: GAMMA GLUTAMYL TRANSPEPTIDASE - SERUM (IFCC) | 31 | Male : 10 - 71 Female : 6 - 42 | U/L |
| PROTEIN TOTAL - SERUM / PLASMA (Biuret) | 7.66 | >2 Year: 6.0 - 8.0 | g/dL |
| ALBUMIN - SERUM | 4.81 | Adult(18 - 60 Yr): 3.5 - 5.2 | g/dL |
| Globulin-Serum/Plasma | 2.8 | 2.2 - 4.2 | |
| A/G ratio | 1.7 | 1.00 - 2.00 | |
| TOTAL T3: TRI IODOTHYRONINE - SERUM (Electrochemiluminescence:ECLIA) | 1.30 | 0.8 - 2.0 | ng/mL |
| TOTAL T4: THYROXINE - SERUM (Electrochemiluminescence:ECLIA) | 8.81 * | 5.1 - 14.1 | ug/dL |
| TSH: THYROID STIMULATING HORMONE - | 2.56 | 14-120 years : 0.27 - 4.20 | μIU/mL |



Organization is Accredited by Joint Commission International

Name : Mr. ARVIND M PARMAR166433

Age : 33Yr 4Mth 8Days

Gender : Male

UHID : AHCC.0000127266 / AHCCA4595

W/BNo/RefNo : AHC

SIN \ LRN : 3785599 \ 3785600 \ 3785601 \ 3785607 \

Specimen : Plasma

Ref Doctor : DR. BHAWANA DAGA



Collected on : 25-FEB-2023 09:33:01 AM Received on : 25-FEB-2023 11:19:42 AM Reported on : 25-FEB-2023 03:47:25 PM

SERUM

(Electrochemiluminescence:ECLIA)

URIC ACID - SERUM 6.0 Male : 3.4-7.0 mg/dL

(Uricase, colorimetric) Female : 2.4-5.7 mg/dL

BUN (BLOOD UREA NITROGEN) 8 Adult : 6 - 20 mg/dL

(Histology) UREA - SERUM / PLASMA 18 15 - 50 mg/dL

LIPID PROFILE - SERUM

TOTAL CHOLESTEROL (CHOD POD) 261 * 0 - 200 : Desirable mg/dl

200 - 240 : Borderline High

240 - 280 : High

> 280 : Very High

TRIGLYCERIDES - SERUM (Enzymatic Endpoint) 115 Normal: <150 mg/dL

High: 150 - 199

Hypertriglyceridemic: 200 - 499

Very High: >=500

HDL CHOLESTEROL - SERUM / PLASMA (Direct 42 * < 40 : Major risk factor for heart mg/dL

Enzymatic Colorimetric) disease

40 - 59 : The higher

The better.

>=60 : Considered protective

against heart disease

LDL CHOLESTEROL - SERUM / PLASMA (Direct 205 * < 100 : Optimal mg/dL

LDL) 100-129 : Near Optimal

130-159 : Borderline High

160-189 : High

>=190 : Very High



Organization is Accredited by Joint Commission International

Name : Mr. ARVIND M PARMAR166433 Age : 33Yr 4Mth 8Days Gender : Male
 UHID : AHCC.0000127266 / AHCCA4595 W/BNo/RefNo : AHC
 SIN \ LRN : 3785599 \ 3785600 \ 3785601 \ 3785607 \
 Specimen : Plasma
 Ref Doctor : DR. BHAWANA DAGA



Collected on : 25-FEB-2023 09:33:01 AM Received on : 25-FEB-2023 11:19:42 AM Reported on : 25-FEB-2023 03:47:25 PM

| | | | |
|---|-------|---------------|---|
| VLDL CHOLESTEROL (Calculated) | 23 | < 40 mg/dl | |
| C/H RATIO (Calculated) | 6.3 * | < 4.5 | |
| GLYCOSYLATED HEMOGLOBIN (HBA1C) - WHOLE BLOOD (Immunoturbidimetric) | 5.43 | Normal < 5.7% | % |

Increased risk for Diabetes 5.7 - 6.4%

Diabetes >= 6.5%

Monitoring criteria for Diabetes Mellitus
 <7.0 : Well Controlled Diabetes
 7.1 – 8.0 : Unsatisfactory Control
 > 8.0 : Poor Control & Needs Immediate Treatment

Mean Blood Sugar 109

25/02/2023

Report Status:Final

* END OF REPORT *

CHECKED BY 1010616 717880

Printed On : 25-FEB-2023 04:38:56 PM



Dr.HARDIK KOSHTI
MD PATHOLOGY,
CONSULTANT



Organization is Accredited by Joint Commission International

Name : Mr. ARVIND M PARMAR166433 Age : 33Yr 4Mth 8Days Gender : Male
 UHID : AHCC.0000127266 / AHCCA4595 W/BNo/RefNo : AHC
 SIN \LRN : 3785602 \ 1623021
 Specimen : Urine
 Ref Doctor : DR. BHAWANA DAGA



Collected on : 25-FEB-2023 09:33:01 AM Received on : 25-FEB-2023 11:19:53 AM Reported on : 25-FEB-2023 02:57:44 PM

MEDIWHEEL-FULL BODY CHK-BELOW40-MALE

| TEST NAME | RESULT | BIOLOGICAL REFERENCE INTERVALS | UNITS |
|--|-------------|--------------------------------|---------|
| URINE FOR ROUTINE EXAMINATION : (Solubility Method) | | | |
| PHYSICAL EXAMINATION | | | |
| Specific Gravity | 1.010 | | |
| Colour: | Pale-Yellow | | |
| Transparency: | Clear | | |
| CHEMICAL EXAMINATION | | | |
| pH | 5.5 | | |
| Protein : | Nil | | |
| Sugar: | Nil | | |
| Blood: | Negative | | |
| Ketone | Absent | | |
| Bile Pigments: | Absent | | |
| Urobilinogen | Normal | | E.U./dL |
| Nitrite | Negative | | |
| Cells: | | | |
| Pus Cells | Occasional | 0-5/hpf | |
| RBC | Nil | 0-5/hpf | /hpf |
| Epithelial Cells | Occasional | | |
| Casts: | Absent | | |
| Crystals: | Absent | | |



Organization is Accredited
by Joint Commission International

Name : Mr. ARVIND M PARMAR166433 Age : 33Yr 4Mth 8Days Gender : Male
 UHID : AHCC.0000127266 / AHCCA4595 W/BNo/RefNo : AHC
 SIN \LRN : 3785602 \ 1623021
 Specimen : Urine
 Ref Doctor : DR. BHAWANA DAGA



Collected on : 25-FEB-2023 09:33:01 AM Received on : 25-FEB-2023 11:19:53 AM Reported on : 25-FEB-2023 02:57:44 PM

'25/02/2023

Report Status:Final

* END OF REPORT *

CHECKED BY : 1058662
717880

Printed On : 25-FEB-2023 04:39:18 PM

Dr.HARDIK KOSHTI
MD PATHOLOGY,
CONSULTANT



Organization is Accredited
by Joint Commission International



DEPARTMENT OF RADIOLOGY AND IMAGING SCIENCES

Patient Details : Mr. ARVIND M PARMAR166433 | Male | 33Yr 4Mth 8Days
UHID : AHCC.0000127266 **Patient Location:** AHC
Patient Identifier: AHCCA4595 
DRN : 123025391 **Completed on :** 25-FEB-2023 12:29
Ref Doctor : DR. BHAWANA DAGA

X-RAY CHEST PA

FINDINGS :

Both lung fields appear normal. No evidence of consolidation or collapse.
 Bilateral hilar shadows appear normal. Trachea and major bronchi appear normal.
 Cardiothoracic ratio is normal.
 Both costophrenic angles are clear. Domes of diaphragm are well delineated.
 Visualized bony thorax appear normal.

IMPRESSION

NORMAL STUDY.

— END OF THE REPORT —

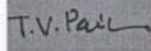

TIRTH VINAYKUMAR PARIKH





Organization is Accredited
by Joint Commission International



DEPARTMENT OF RADIOLOGY AND IMAGING SCIENCES

Patient Details : Mr. ARVIND M PARMAR166433 | Male | 33Yr 4Mth 8Days
UHID : AHCC.0000127266 **Patient Location:** AHC
Patient Identifier: AHCCA4595 
DRN : 223010485 **Completed on :** 25-FEB-2023 10:13
Ref Doctor : DR. BHAWANA DAGA

USG WHOLE ABDOMEN

IMPRESSION

Liver appears normal in size and shows uniform normal echotexture. No evidence of focal or diffuse pathology seen. Intra and extra hepatic biliary radicals are not dilated. Portal vein is normal in caliber. Intrahepatic portal radicals appear normal.

Gall bladder appears normal with no evidence of calculus. Wall thickness appears normal. No evidence of pericholecystic collection.

Visualized pancreas appear normal in size and echotexture. No focal lesions identified. Visualize pancreatic duct appears normal in caliber.

Spleen is normal in size and shows uniform echotexture.

Both kidneys are normal in size and show normal echopattern with good corticomedullary differentiation. Cortical outlines appear smooth. No evidence of calculi. Pelvicalyceal system on both sides appears normal.

No evidence of ascites or significant lymphadenopathy. Visualized bowel loops are unremarkable.

Urinary bladder is normal in contour and outline. Wall thickness appears normal. No evidence of any intraluminal pathology seen.

Prostate (volume 17 cc) is normal in size and echopattern.

IMPRESSION:

No significant abnormality.

Printed on : 25-Feb-2023 14:05

Printed By : 1232062

Reported By : 717876

Page 1 of 2

For Enquiry/Appointments Contact +91 76988 15003 / +91 79 66701880

Apollo Hospitals International Limited
Plot No. -1A, Bhat, GIDC, Gandhinagar, Gujarat - 382428, India.
Phone : +91 79 66701800 | Fax No. : +91 79 66701843
E-mail : info@apolloahd.com | www.ahmedabad.apollohospitals.com

Apollo Hospitals - City Centre (NON NASH-JCI)
1, Tulsibaug Society, Nr. Parimal Garden, Ahmedabad.
Phone : +91 79 66305800 / 01 or +91 76988 15148
E-mail : infoahcc@apolloahd.com

Regd. Office
19, Bishop Gardens, R.A. Puram, Chennai - 600 028
CIN No. : U85110TN1997PLC039016 | GSTin : 24AABCA4150H225
For online appointment : www.askapollo.com

The Emergency Specialist



For online appointment : www.askapollo.com
Keep the records carefully and bring them along during your next visit to our Hospital

Saving time. Saving lives.



Organization is Accredited
by Joint Commission International



Mr. ARVIND M PARMAR166433

AHCC.0000127266

AHCCA4595

USG WHOLE ABDOMEN

— END OF THE REPORT —

T.V. Parik

TIRTH VINAYKUMAR PARIKH

Printed on : 25-Feb-2023 14:05

Printed By : 1232062

Reported By : 717876

Page 2 of 2

For Enquiry/Appointments Contact +91 76988 15003 / +91 79 66701880

Apollo Hospitals International Limited
Plot No.-1A, Bhat, GIDC, Gandhinagar, Gujarat - 382428, India.
Phone : +91 79 66701800 | Fax No. : +91 79 66701843
E-mail : info@apolloahd.com | www.ahmedabad.apollohospitals.com

Apollo Hospitals - City Centre (NON NABH-JCI)
1, Tulsibaug Society, Nr. Parimal Garden, Ahmedabad.
Phone : +91 79 66305800 / 01 or +91 76988 15148
E-mail : infoahcc@apolloahd.com

Regd. Office
19, Bishop Gardens, R.A. Puram, Chennai - 600 028
CIN No. : U85110TN1997PLC039016 | GSTin : 24AABCA4150H225
For online appointment : www.askapollo.com

The Emergency Specialist
DIAL 1066
Saving time. Saving lives.

For online appointment : www.askapollo.com
Keep the records carefully and bring them along during your next visit to our Hospital



ELECTROCARDIOGRAM REPORT

AHCC:0000127266
 MR. ARVIND M PARMAR 166
 433
 Age: 33 Year(s) Year(s)/Male
 25 Feb 2023 8:50:01 AM



Name: _____ Age/Sex: _____ Date: _____
 Ref. By: _____ ECG No. _____ UHID/IP: _____

Referral Diagnosis:

Atria - Rate:

Rhythm:

Axis:

PR Interval:

P Wave:

Voltage:

Q Wave:

S-T Changes:

Final Impression:

Reported By:

Ventricular Rate:

Q R S: QTc:

| | V _{4R} | V ₁ | V ₂ | V ₅ | V ₆ |
|-----|-----------------|----------------|----------------|----------------|----------------|
| R/S | | | | | |

NSK | W.M.
Dr. G.M.S. Badya



*Caution: Please get the ECG photocopied for future reference.

Copy ID:

Name:

Birth date: / /

years

1100 Sinus rhythm
9110 ** normal ECG **

Sex:

cm

kg

mmHg

Medication:

Symptoms:

History:

Vent. rate

PR int

QRS dur

QT/QTc(E) int

P/QRS/T axis

RV5/SV1 amp

RV5+SV1 amp

bpm

ms

ms

ms

ms

mV

mV

56

150

88

388/ 378

51/ 16/ 17

1.01/ 0.50

1.52

10 mm/mV 25 mm/s Filter: H50 D 35 Hz 10 mm/mV

10 mm/mV

10 mm/mV

aVR

aVL

aVF

V1

V2

V3

V4

V5

V6

Rhythm [] 10 mm/mV

AHCC.0000127266
MR. ARVIND M PARMAR166
433
Age: 33Year(s) Year(s)/Male
25 Feb 2023 8:50:02 AM



Unconfirmed Report
Reviewed by:

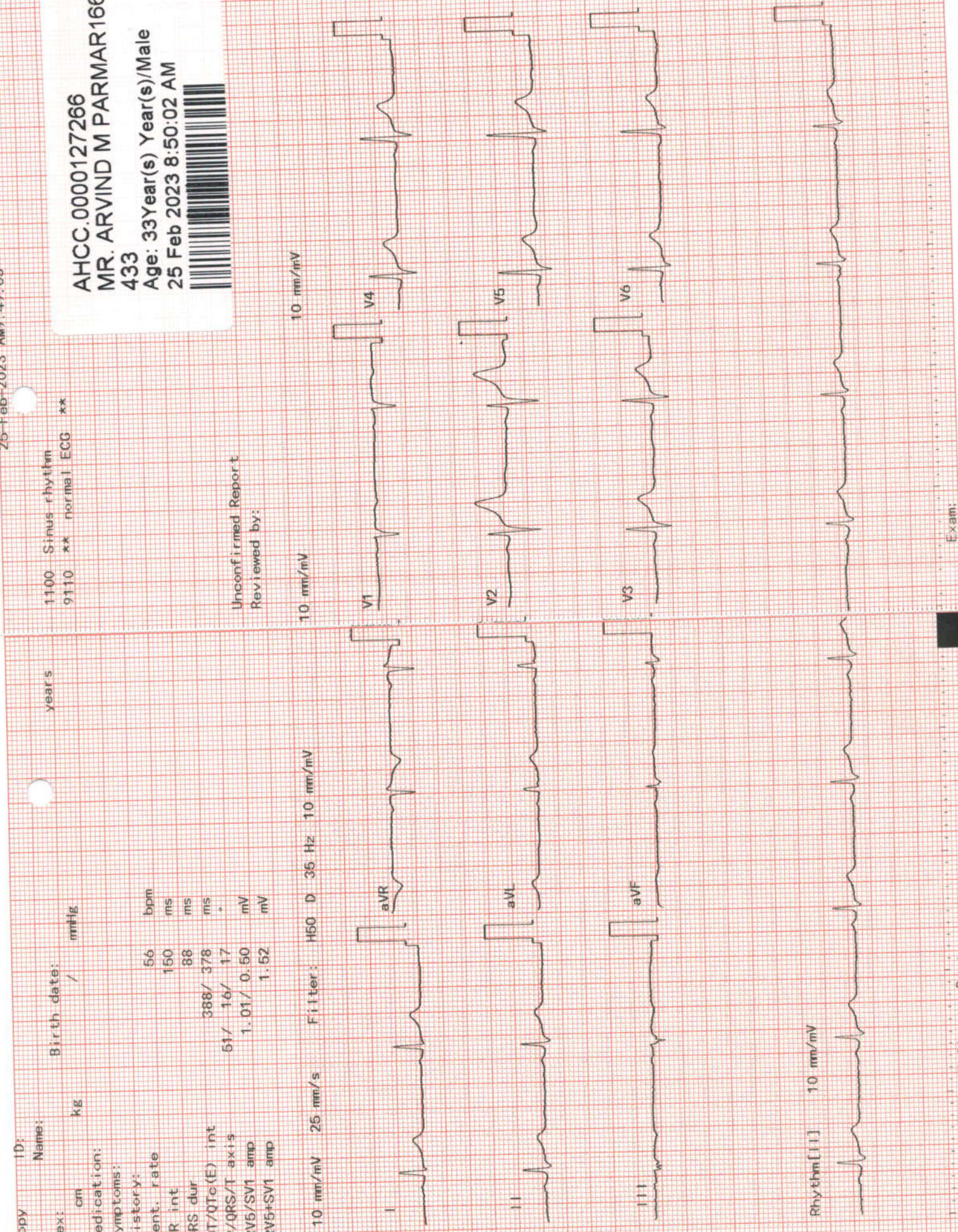



DENTISTRY

Name :

Date : 25/02/23 Unit No. :

Occupation :

Ref. Physician :

Age : Sex : Male Female

Copies to :

DENTAL RECORD

ALLERGIES :

PAIN : Score (0-10) _____ Location : _____ Character : _____

DENTAL CLEANING HABIT Once Twice Occasionally
 Brush Finger Stick Any other
 Tooth Paste Powder Any other

DO THE GUMS BLEED WHEN YOU BRUSH YOUR TEETH? Yes No

ARE YOUR TEETH SENSITIVE TO HEAT / COLD? Yes No

ORAL HYGIENE Good Fair Poor

| ORAL TISSUE EXAMINATION | PERIODONTAL EXAMINATION | | | OCCLUSION | | |
|-------------------------------|-------------------------|-----|-----|---------------|----|-----|
| NORMAL FINDINGS IN DISEASE | MILD | MOD | SEV | CLASS I | II | III |
| Lips : | | | | CROSSBITE | | |
| Cheeks : | | | | Hypoplasia | | |
| Tongue : | | | | Impaction | | |
| Floor of the mouth : | | | | Non-vital | | |
| Palate : | | | | Fracture | | |
| Tonsillar Area : | | | | Abcess | | |
| Any other : | | | | Ulcers | | |
| | | | | Caries | | |
| | | | | Missing Teeth | | |
| | | | | Supernumerary | | |
| | | | | Others | | |

PRESENT COMPLAINT :

PRE-MEDICAL HISTORY: DM HTN Thyroid Acidity Pregnancy
 Anticoagulant Under Drug Therapy

EYE CHECK UP

NAME Mr Agvind Pasmae

Date 25/09/23
33/m

VA 6/6
6/6

flo

BCVA(Distance & Near)

RE 6/6
6/6
LE 6/6

Colour Vision Normal

Advice:

Anterior Segment

Fundus

Advice:

Checked By

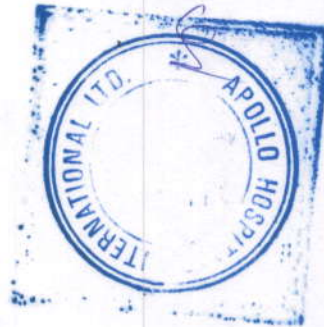

Diagnosis

APOLLO HOSPITAL - CITY CENTER

OPP. DOCTOR HOUSE, ELLISBRIDGE, AHMEDABAD

TREADMILL TEST SUMMARY REPORT

Protocol: BRUCE PROCTOCAL
 History: Routine Check Up.
 Medication1: NIL
 Medication2: NIL
 Medication3: NIL

ID : 127266
 Ht/Wt : 168/74
 Recorded : 25-2-2023 13:09

MR ARVIND M PARMAR
 Sex : 33/M
 by : MEDIWHEEL
 cation1 : CVS EVALUATION
 cation2 : TECH. JAYESH N SHAH
 cation3 :

| PHASE | PHASE TIME | STAGE TIME | SPEED (Km./Hr.) | GRADE (%) | HR (BPM) | B.P. (mmHg) | RPP X100 | II | ST LEVEL (mm) V2 | V5 | METS |
|-----------|------------|------------|-----------------|-----------|----------|-------------|----------|-----|------------------|-----|------|
| WUPINE | | | | | 82 | 120/80 | 98 | 0.8 | 0.8 | 0.9 | |
| STAGE 1 | 2:59 | 2:59 | 2.70 | 10.00 | 97 | 122/82 | 118 | 0.7 | 0.4 | 0.4 | 4.80 |
| STAGE 2 | 5:59 | 2:59 | 5.40 | 14.00 | 116 | 128/84 | 148 | 0.7 | 0.1 | 0.8 | 7.10 |
| STAGE 3 | 8:14 | 2:14 | 7.40 | 18.00 | 158 | 134/86 | 211 | 0.6 | 0.2 | 0.4 | 9.27 |
| PEAK EXER | 8:25 | 2:25 | | | 159 | 134/86 | 213 | 0.8 | 0.1 | 0.5 | 9.45 |

RESULTS
 Exercise Duration : 8:25 Minutes
 x Heart Rate : 159 bpm 85 % of target heart rate 187 bpm
 x Blood Pressure : 134/86 mmHg
 x Work Load : 9.45 METS
 Reason of Termination :

IMPRESSIONS
 TEST IS NEGATIVE AT MODERATE WORK LOAD
 TANGINA OR ARRHYTHMIA PROVOKED.
 NORMAL HEAMODYNAMIC RESPONSE
 G. GALLOP OR MURMUR HEART AT PEAK EXERCISE
 ESTERMINATED DUE TO THR ACHIEVED
 MODERATE EFFORT TOLERANCE



DR BHAWANA L. DAGA



Organization is Accredited
by Joint Commission International



DEPARTMENT OF BLOOD BANK

--

Name : Mr. ARVIND M PARMAR166433
 Age : 33Yr 4Mth 8Days Gender : Male
 UHID : AHCC.0000127266 / AHCCAH4595
 W/BNo/RefNo : AHC
 SIN \LRN : 3785606 \ 1623021
 Specimen : Blood
 Ref Doctor : DR. BHAWANA DAGA



Collected on : 25-FEB-2023 09:33:01 AM Received on : 25-FEB-2023 04:08:56 PM Reported on : 25-FEB-2023 05:21:20 PM

MEDIWHEEL-FULL BODY CHK-BELOW40-MALE

| TEST NAME | RESULT |
|-----------|--------|
|-----------|--------|

| | |
|--|------------|
| BLOOD GROUPING AND TYPING (ABO and Rh) | |
| BLOOD GROUP: | A Positive |
| Report Status:Final | |

* END OF REPORT *

CHECKED BY : 1010661
717844

Printed On : 27-FEB-2023 01:41:58 PM

Dr. SANJAY GUPTA
MBBS, DIHBT,
CONSULTANT, BLOOD BANK

For Enquiry/Appointments Contact +91 76988 15003 / +91 79 66701880

Apollo Hospitals International Limited
Plot No.-1A, Bhat, GIDC, Gandhinagar, Gujarat - 382428, India.
Phone : +91 79 66701800 | Fax No. : +91 79 66701843
E-mail : info@apolloahd.com | www.ahmedabad.apollohospitals.com

Apollo Hospitals - City Centre (NON NABH-JCI)
1, TulsiBaag Society, Nr. Parmal Garden, Ahmedabad.
Phone : +91 79 66305800 / 01 or +91 76988 15148
E-mail : infoahcc@apolloahd.com

Regd. Office
19, Bishop Gardens, R.A. Puram, Chennai - 600 028
CIN No. : U85110TN1997PLC039016 | GSTin : 24AABCA4150H2Z5
For online appointment : www.askapollo.com

