

BUB

 **भारत सरकार**  
Government of India

  
प्रवीण कुमार  
Praveen Kumar  
जन्म तिथि/DOB: 17/10/1989  
पुरुष/MALE

491 - 3345 *P.L.S*  
29/09/2022

6453 5509 6987  
VID: 9145 5888 2138 9191

मेरा आधार, मेरी पहचान



 **भारतीय पहचान प्राधिकरण**  
Unique Identification Authority of India



पता:  
S/O शल्लेन्द्र कुमार सिंह, बिशुनपुर पकरी माया  
अनिशाबाद, पकरी, पटना,  
बिहार - 800002

Address:  
S/O Shalendra Kumar Singh, bishunpur  
pakri via anishabad, Pakri, Patna,  
Bihar - 800002



QR Code with Fingerprint

6453 5509 6987  
VID: 9145 5888 2138 9191

Ministry of Home Affairs, Government of India  
www.uidai.gov.in

1891

PRAVEEN KUMAR  
Male 33Years

HR	: 77	bpm
P	: 100	ms
PR	: 160	ms
QRS	: 82	ms
QT/QTc	: 349/396	ms
P/QRS/T	: 24/33/15	°
RV5/SV1	: 1.153/0.775	mV

Diagnosis Information:  
Sinus Rhythm  
\*\*\*Normal ECG\*\*\*

Ref-Phys, :  
Report Confirmed by:

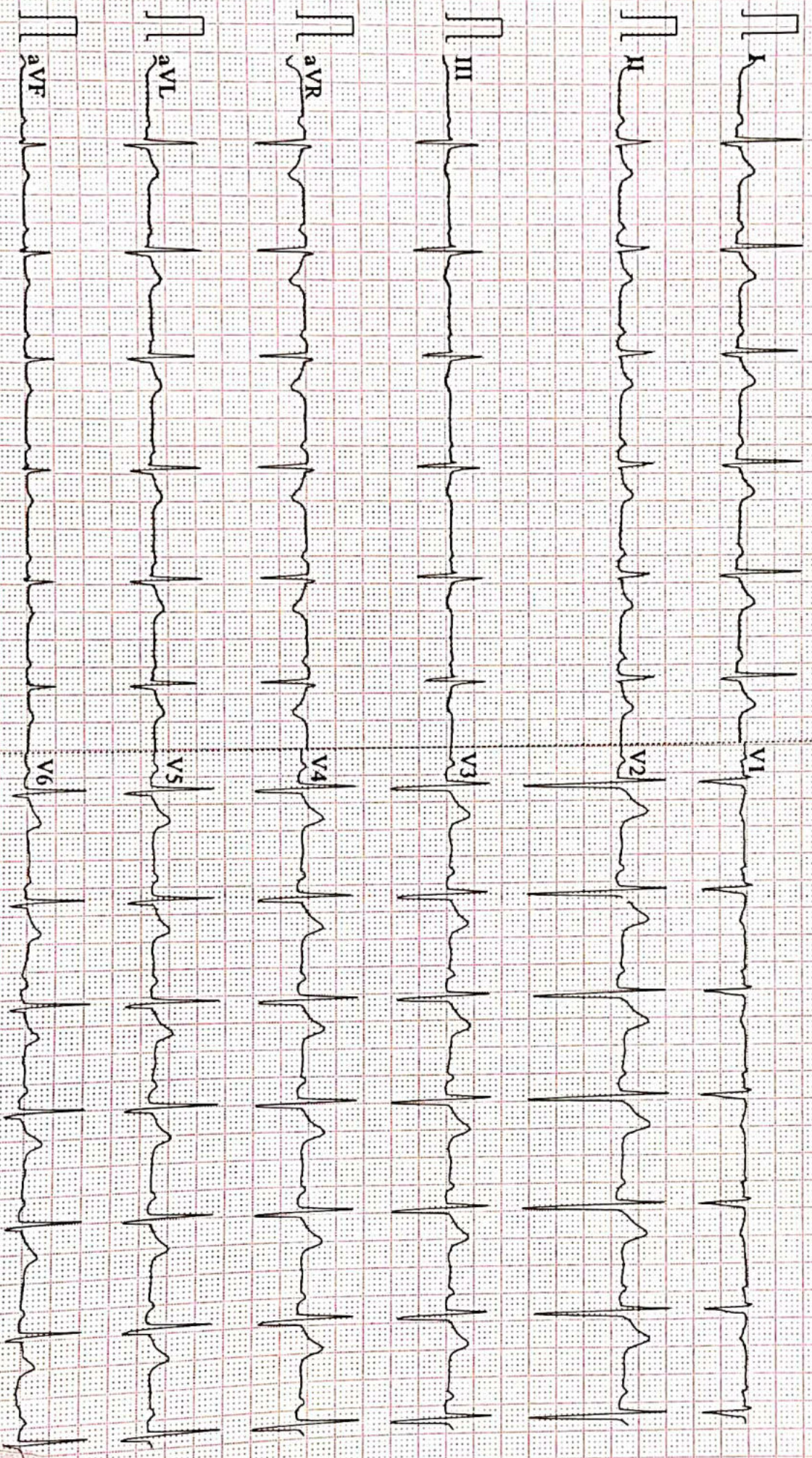



ISO 9001 : 2015

# AAROGYAM DIAGNOSTICS

(A UNIT OF CULPAM HEALTH CARE PVT. LTD.)

F- 41, P.C. Colony, Opp. Madhuban Complex,  
Near Malahi Pakari Chowk, Kankarbagh, Patna – 20

9264278360, 9065875700, 8789391403

info@aarogyamdiagnostics.com

www.aarogyamdiagnostics.com

Date	29/09/2022	Srl No.	21	Patient Id	2209290021
Name	Mr. PRAVEEN KUMAR	Age	33 Yrs.	Sex	M
Ref. By	Dr.BOB				

Test Name	Value	Unit	Normal Value
-----------	-------	------	--------------

## HAEMATOLOGY

HB A1C	5.7	%	
--------	-----	---	--

### EXPECTED VALUES :-

Metabolically healthy patients	=	4.8 - 5.5 % HbA1C
Good Control	=	5.5 - 6.8 % HbA1C
Fair Control	=	6.8-8.2 % HbA1C
Poor Control	=	>8.2 % HbA1C

### REMARKS:-

In vitro quantitative determination of **HbA1C** in whole blood is utilized in long term monitoring of glycemia

The **HbA1C** level correlates with the mean glucose concentration prevailing in the course of the patient's recent history (approx - 6-8 weeks) and therefore provides much more reliable information for glycemia monitoring than do determinations of blood glucose or urinary glucose.

It is recommended that the determination of **HbA1C** be performed at intervals of 4-6 weeks during Diabetes Mellitus therapy.

Results of **HbA1C** should be assessed in conjunction with the patient's medical history, clinical examinations and other findings.

\*\*\*\* End Of Report \*\*\*\*

Dr.R.B.RAMAN  
MBBS, MD  
CONSULTANT PATHOLOGIST



ISO 9001 : 2015

**AAROGYAM DIAGNOSTICS**

(A UNIT OF CULPAM HEALTH CARE PVT. LTD.)

F- 41, P.C. Colony, Opp. Madhuban Complex,  
Near Malahi Pakari Chowk, Kankarbagh, Patna - 20

9264278360, 9065875700, 8789391403

info@aarogyamdiagnostics.com

www.aarogyamdiagnostics.com

<b>Date</b>	<b>29/09/2022</b>	<b>Srl No. 21</b>	<b>Patient Id 2209290021</b>
<b>Name</b>	<b>Mr. PRAVEEN KUMAR</b>	<b>Age 33 Yrs.</b>	<b>Sex M</b>
<b>Ref. By Dr.BOB</b>			

Test Name	Value	Unit	Normal Value
COMPLETE BLOOD COUNT (CBC)			
HAEMOGLOBIN (Hb)	<b>13.1</b>	gm/dl	13.5 - 18.0
TOTAL LEUCOCYTE COUNT (TLC)	5,100	/cumm	4000 - 11000
DIFFERENTIAL LEUCOCYTE COUNT (DLC)			
NEUTROPHIL	60	%	40 - 75
LYMPHOCYTE	35	%	20 - 45
EOSINOPHIL	01	%	01 - 06
MONOCYTE	04	%	02 - 10
BASOPHIL	00	%	0 - 0
ESR (WESTEGREN's METHOD)	14	mm/1st hr.	0 - 15
R B C COUNT	4.76	Millions/cmm	4.5 - 5.5
P.C.V / HAEMATOCRIT	40.0	%	40 - 54
M C V	84.03	fl.	80 - 100
M C H	27.52	Picogram	27.0 - 31.0
M C H C	<b>32.8</b>	gm/dl	33 - 37
PLATELET COUNT	1.64	Lakh/cmm	1.50 - 4.00
BLOOD GROUP ABO	"O"		
RH TYPING	POSITIVE		

\*\*\*\* End Of Report \*\*\*\*

**Dr.R.B.RAMAN**  
**MBBS, MD**  
**CONSULTANT PATHOLOGIST**



ISO 9001 : 2015

**AAROGYAM DIAGNOSTICS**

(A UNIT OF CULPAM HEALTH CARE PVT. LTD.)

F- 41, P.C. Colony, Opp. Madhuban Complex,  
Near Malahi Pakari Chowk, Kankarbagh, Patna - 20

9264278360, 9065875700, 8789391403

info@aarogyamdiagnostics.com

www.aarogyamdiagnostics.com

<b>Date</b> 29/09/2022	<b>Srl No.</b> 21	<b>Patient Id</b> 2209290021
<b>Name</b> Mr. PRAVEEN KUMAR	<b>Age</b> 33 Yrs.	<b>Sex</b> M
<b>Ref. By</b> Dr.BOB		

Test Name	Value	Unit	Normal Value
-----------	-------	------	--------------

**BIOCHEMISTRY**

BLOOD SUGAR FASTING	103.6	mg/dl	70 - 110
BLOOD SUGAR PP	138.4	mg/dl	80 - 160
SERUM CREATININE	0.93	mg%	0.7 - 1.4
BLOOD UREA	23.5	mg /dl	15.0 - 45.0
BLOOD UREA NITROGEN (BUN)	10.981	mg%	6.0 - 20.0
SERUM URIC ACID	4.7	mg%	3.4 - 7.0

**LIVER FUNCTION TEST (LFT)**

BILIRUBIN TOTAL	0.66	mg/dl	0 - 1.0
CONJUGATED (D. Bilirubin)	0.23	mg/dl	0.00 - 0.40
UNCONJUGATED (I.D.Bilirubin)	0.43	mg/dl	0.00 - 0.70
TOTAL PROTEIN	6.8	gm/dl	6.6 - 8.3
ALBUMIN	3.6	gm/dl	3.4 - 5.2
GLOBULIN	3.2	gm/dl	2.3 - 3.5
A/G RATIO	<b>1.125</b>		
SGOT	<b>52.3</b>	IU/L	5 - 40
SGPT	<b>67.2</b>	IU/L	5.0 - 55.0
ALKALINE PHOSPHATASE IFCC Method	103.5	U/L	40.0 - 130.0
GAMMA GT	25.7	IU/L	8.0 - 71.0

**LFT INTERPRET****LIPID PROFILE**



ISO 9001 : 2015

**AAROGYAM DIAGNOSTICS**

(A UNIT OF CULPAM HEALTH CARE PVT. LTD.)

F- 41, P.C. Colony, Opp. Madhuban Complex,  
Near Malahi Pakari Chowk, Kankarbagh, Patna - 20

9264278360, 9065875700, 8789391403

info@aarogyamdiagnostics.com

www.aarogyamdiagnostics.com

<b>Date</b>	<b>29/09/2022</b>	<b>Srl No.</b>	<b>21</b>	<b>Patient Id</b>	<b>2209290021</b>
<b>Name</b>	<b>Mr. PRAVEEN KUMAR</b>	<b>Age</b>	<b>33 Yrs.</b>	<b>Sex</b>	<b>M</b>
<b>Ref. By</b>	<b>Dr.BOB</b>				

Test Name	Value	Unit	Normal Value
TRIGLYCERIDES	<b>266.2</b>	mg/dL	25.0 - 165.0
TOTAL CHOLESTEROL	154.3	mg/dL	29.0 - 199.0
H D L CHOLESTEROL DIRECT	86.6	mg/dL	35.1 - 88.0
V L D L	<b>53.24</b>	mg/dL	4.7 - 22.1
L D L CHOLESTEROL DIRECT	<b>14.46</b>	mg/dL	63.0 - 129.0
TOTAL CHOLESTEROL/HDL RATIO	1.782		0.0 - 4.97
LDL / HDL CHOLESTEROL RATIO	0.167		0.00 - 3.55
<b>THYROID PROFILE</b>			
T3	0.71	ng/ml	0.60 - 1.81
T4	6.44	ug/dl	4.5 - 10.9
Chemiluminescence			
TSH	4.055	uIU/ml	
Chemiluminescence			

**REFERENCE RANGE****PAEDIATRIC AGE GROUP**

0-3 DAYS	1-20	ulu/ ml
3-30 DAYS	0.5 - 6.5	ulu/ml
1 MONTH -5 MONTHS	0.5 - 6.0	ulu/ml
6 MONTHS- 18 YEARS	0.5 - 4.5	ulu/ml

**ADULTS** 0.39 - 6.16 ulu/ml

**Note:** TSH levels are subject to circadian variation, rising several hours before the onset of sleep, reaching peak levels between 11 pm to 6 am. Nadir concentrations are observed during the afternoon. Diurnal variation in TSH level approximates  $\pm 50\%$ , hence time of the day has influence on the measured serum TSH concentration.



<b>Date</b>	<b>29/09/2022</b>	<b>Srl No.</b>	<b>21</b>	<b>Patient Id</b>	<b>2209290021</b>
<b>Name</b>	<b>Mr. PRAVEEN KUMAR</b>	<b>Age</b>	<b>33 Yrs.</b>	<b>Sex</b>	<b>M</b>
<b>Ref. By</b>	<b>Dr.BOB</b>				

Test Name	Value	Unit	Normal Value
-----------	-------	------	--------------

Assay performed on enhanced chemi luminescence system ( Centaur-Siemens)

Serum T3,T4 & TSH measurements form the three components of Thyroid screening panel, useful in diagnosing various disorders of Thyroid gland function.

1. Primary hypothyroidism is accompanied by depressed serum T3 and T4 values and elevated serum TSH level.
2. Primary hyperthyroidism is accompanied by elevated serum T3 and T4 levels along with depressed TSH values.
3. Normal T4 levels are accompanied by increased T3 in patients with T3 thyrotoxicosis.
4. Slightly elevated T3 levels may be found in pregnancy and estrogen therapy, while depressed levels may be encountered in severe illness, renal failure and during therapy with drugs like propranolol and propyl thiouracil.
5. Although elevated TSH levels are nearly always indicative of primary hypothyroidism, and may be seen in secondary thyrotoxicosis.

### URINE EXAMINATION TEST

#### PHYSICAL EXAMINATION

QUANTITY	10	ml.
COLOUR	PALE YELLOW	
TRANSPARENCY	CLEAR	
SPECIFIC GRAVITY	1.015	
PH	6.0	



ISO 9001 : 2015

# AAROGYAM DIAGNOSTICS

(A UNIT OF CULPAM HEALTH CARE PVT. LTD.)

F- 41, P.C. Colony, Opp. Madhuban Complex,  
Near Malahi Pakari Chowk, Kankarbagh, Patna – 20

9264278360, 9065875700, 8789391403

info@aarogyamdiagnostics.com

www.aarogyamdiagnostics.com

<b>Date</b>	<b>29/09/2022</b>	<b>Srl No.</b>	<b>21</b>	<b>Patient Id</b>	<b>2209290021</b>
<b>Name</b>	<b>Mr. PRAVEEN KUMAR</b>	<b>Age</b>	<b>33 Yrs.</b>	<b>Sex</b>	<b>M</b>
<b>Ref. By</b>	<b>Dr.BOB</b>				

Test Name	Value	Unit	Normal Value
-----------	-------	------	--------------

### CHEMICAL EXAMINATION

ALBUMIN	NIL		
---------	-----	--	--

SUGAR	NIL		
-------	-----	--	--

### MICROSCOPIC EXAMINATION

PUS CELLS	0-1	/HPF	
-----------	-----	------	--

RBC'S	NIL	/HPF	
-------	-----	------	--

CASTS	NIL		
-------	-----	--	--

CRYSTALS	NIL		
----------	-----	--	--

EPITHELIAL CELLS	0-1	/HPF	
------------------	-----	------	--

BACTERIA	NIL		
----------	-----	--	--

OTHERS	NIL		
--------	-----	--	--

\*\*\*\* End Of Report \*\*\*\*

**Dr.R.B.RAMAN**  
**MBBS, MD**  
**CONSULTANT PATHOLOGIST**



**AAROGYAM DIAGNOSTICS**  
**PATNA**

**Report**



(GEM212170906)(R)Kardic by Allengers

1522 / MR. PRAVEEN KUMAR / 33 Yrs / M / 162 Cms / 80 Kg Date: 29-Sep-2022 Technician : ARUN

Stage	Time	Duration	Belt Speed (mph)	Elevation	METs	Rate	% THR Achieved	BP	RPP	PVC	Comments
Supine	00:03	0:01	00.0	00.0	01.0	88	47 %	110/70	096	00	
Standing	00:12	0:01	00.0	00.0	01.0	87	47 %	110/70	095	00	
HV	00:21	0:01	00.0	00.0	01.0	091	49 %	110/70	100	00	
Warm Up	01:05	0:01	01.0	00.0	01.0	085	45 %	110/70	093	00	
ExStart	01:23	0:06	01.7	10.0	01.1	100	53 %	110/70	110	00	
BRUCE/ Stage 1	04:23	3:00	01.7	10.0	04.7	135	72 %	115/75	155	00	
BRUCE/ Stage 2	07:23	3:00	02.5	12.0	07.1	153	82 %	120/80	183	00	
BRUCE/ Stage 3	10:23	3:00	03.4	14.0	10.2	175	94 %	125/85	218	00	
PeakEx	10:24	3:00	03.4	14.0	10.2	175	94 %	125/85	218	00	
Recovery	11:23	1:00	01.1	00.0	04.3	151	81 %	120/80	181	00	
Recovery	12:23	2:00	01.1	00.0	01.0	139	74 %	115/75	159	00	
Recovery	13:52	3:28	01.1	00.0	01.0	128	68 %	110/70	140	00	

**Findings :**

Exercise Time : 09:02  
 Max HR Attained : 175 bpm 94% of Target 187  
 Max BP Attained : (Sys) 125/85  
 Max WorkLoad Attained : 10.2 Good response to induced stress  
 Max ST Dep Lead & Value : III & -3.0 mm in Stage 3 mm  
 Test End Reasons : Test Complete

**Report :**

**AAROGYAM DIAGNOSTICS**

Supine



1522 / MR. PRAVEEN KUMAR / 33 Yrs / M / 162 Cms / 80 Kg / HR : 88

Date: 29-Sep-2022 12:19:13 PM METS: 1.0/ 88 bpm 47% of THR BP: 110/70 mmHg Raw ECG/ BLC On/ Notch On/ HF 0.05 Hz/LF 100 Hz

ExTime: 00:03 0.0 mph, 0.0%

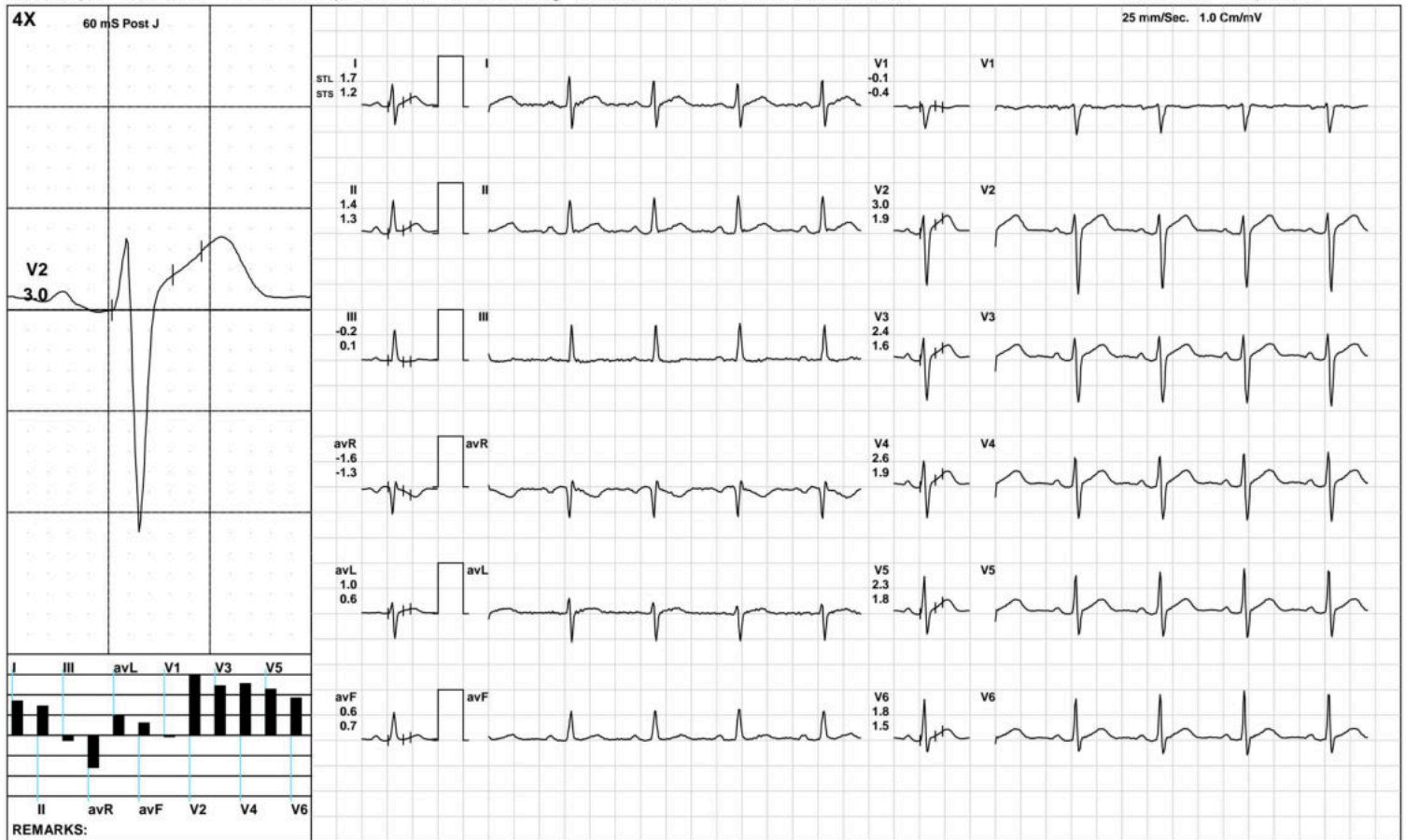

**AAROGYAM DIAGNOSTICS**

Standing



1522 / MR. PRAVEEN KUMAR / 33 Yrs / M / 162 Cms / 80 Kg / HR : 87

Date: 29-Sep-2022 12:19:13 PM METS: 1.0/ 87 bpm 46% of THR BP: 110/70 mmHg Raw ECG/ BLC On/ Notch On/ HF 0.05 Hz/LF 100 Hz

ExTime: 00:12 0.0 mph, 0.0%

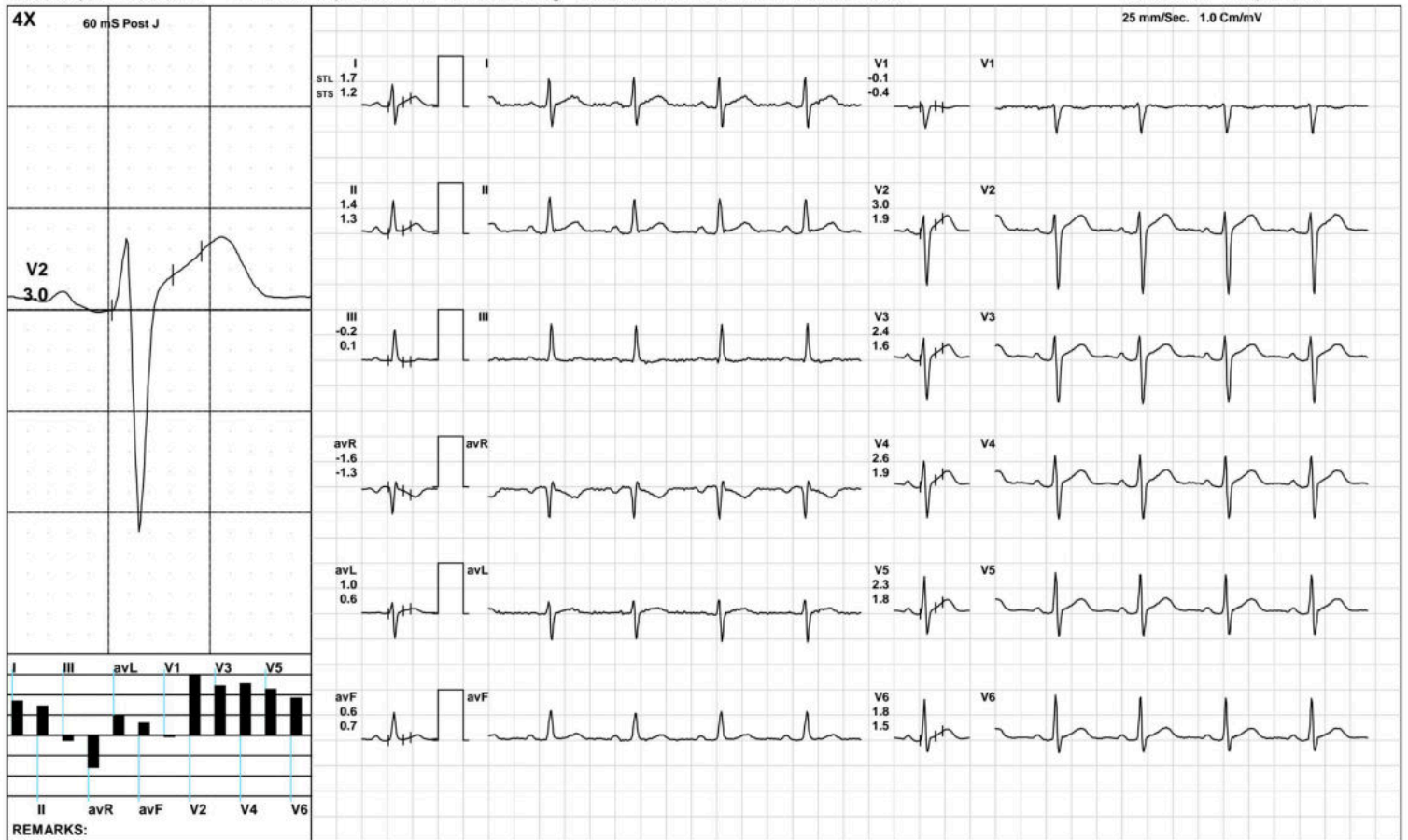

(GEM212170906)(R)Kardic by Allengers

**AAROGYAM DIAGNOSTICS**



1522 / MR. PRAVEEN KUMAR / 33 Yrs / M / 162 Cms / 80 Kg / HR : 91

Date: 29-Sep-2022 12:19:13 PM METS: 1.0/ 91 bpm 48% of THR BP: 110/70 mmHg Raw ECG/ BLC On/ Notch On/ HF 0.05 Hz/LF 100 Hz

ExTime: 00:21 0.0 mph, 0.0%

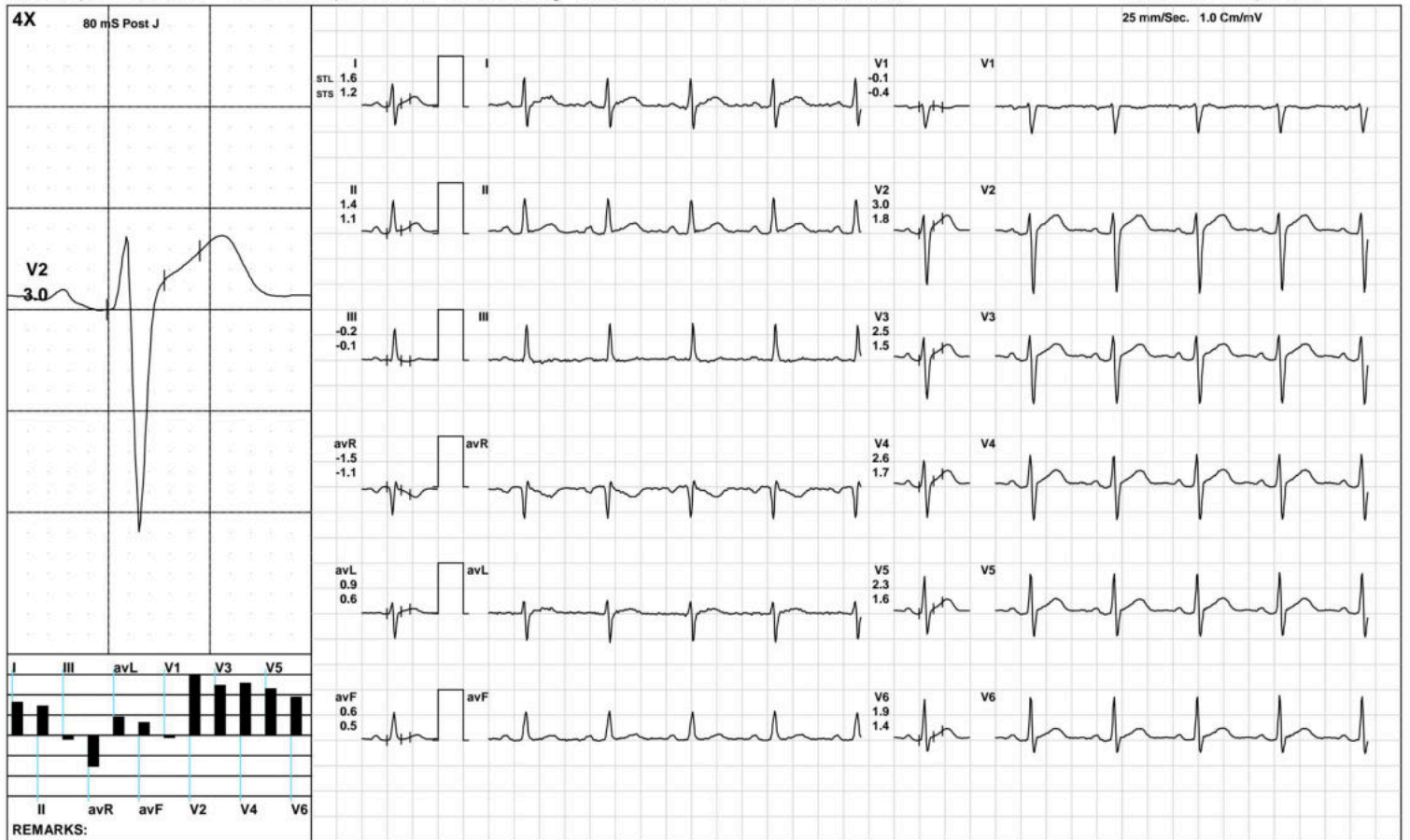

**AAROGYAM DIAGNOSTICS**

Warm Up



1522 / MR. PRAVEEN KUMAR / 33 Yrs / M / 162 Cms / 80 Kg / HR : 85

Date: 29-Sep-2022 12:19:13 PM METS: 1.0/ 85 bpm 45% of THR BP: 110/70 mmHg Raw ECG/ BLC On/ Notch On/ HF 0.05 Hz/LF 100 Hz

ExTime: 01:05 1.0 mph, 0.0%

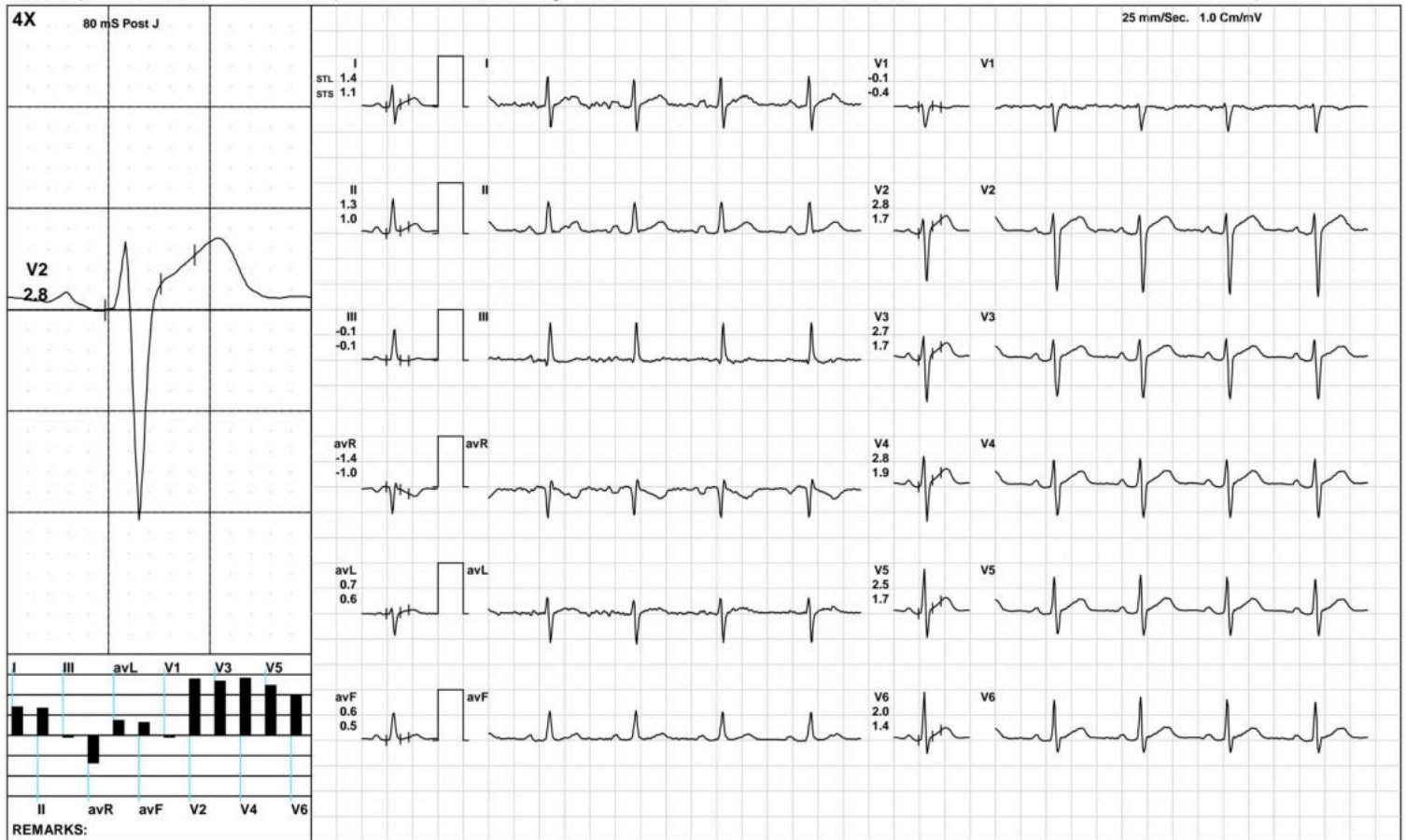

(GEM212170906)(R)Kardic by Allengers

**AAROGYAM DIAGNOSTICS**

ExStart



1522 / MR. PRAVEEN KUMAR / 33 Yrs / M / 162 Cms / 80 Kg / HR : 100

Date: 29-Sep-2022 12:19:13 PM METS: 1.1/ 100 bpm 53% of THR BP: 110/70 mmHg Raw ECG/ BLC On/ Notch On/ HF 0.05 Hz/LF 100 Hz

ExTime: 00:06 1.7 mph, 10.0%

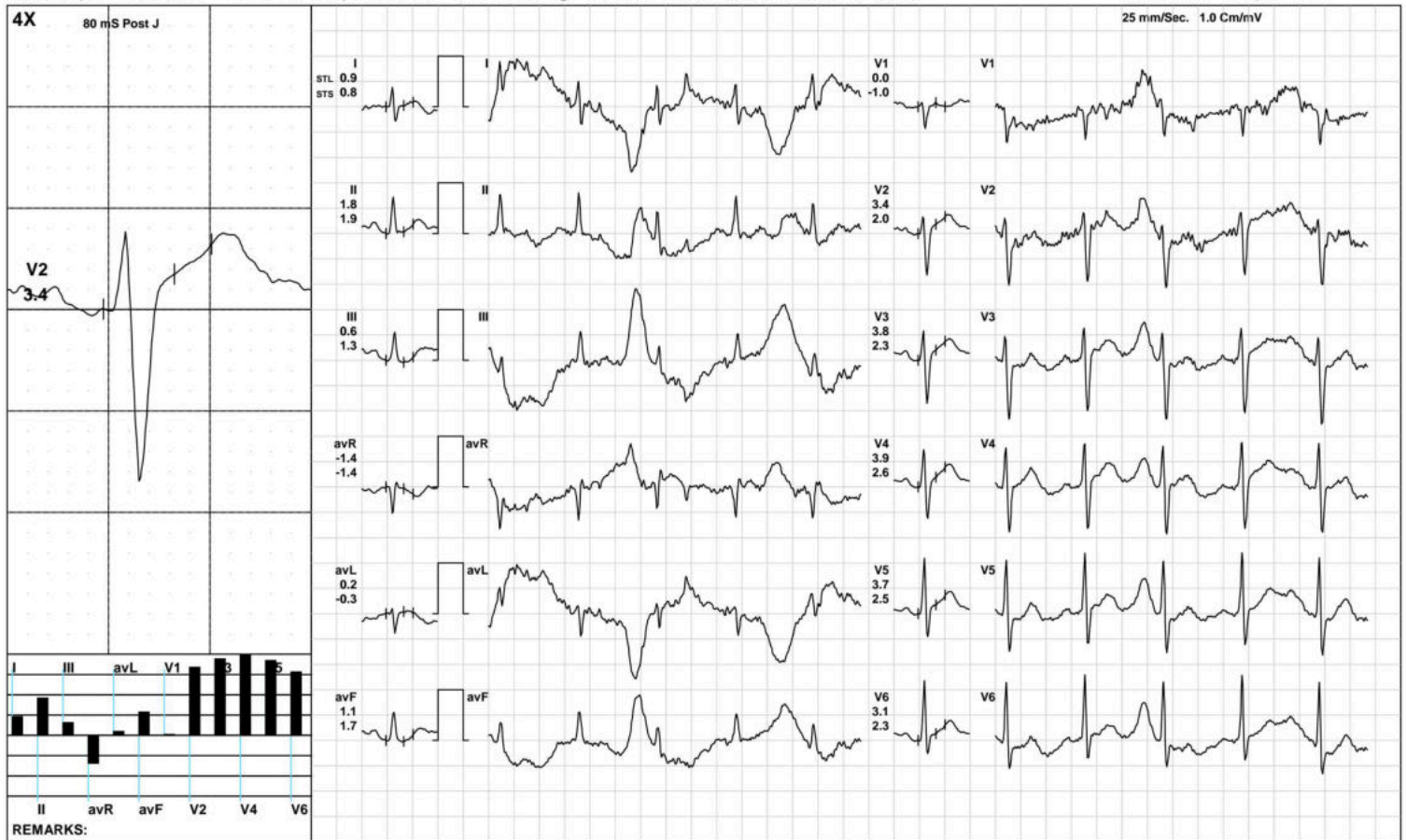

**AAROGYAM DIAGNOSTICS**

**BRUCE: Stage 1(3:00)**



1522 / MR. PRAVEEN KUMAR / 33 Yrs / M / 162 Cms / 80 Kg / HR : 135

Date: 29-Sep-2022 12:19:13 PM METS: 4.7/ 135 bpm 72% of THR BP: 115/75 mmHg Raw ECG/ BLC On/ Notch On/ HF 0.05 Hz/LF 100 Hz

ExTime: 03:00 1.7 mph, 10.0%

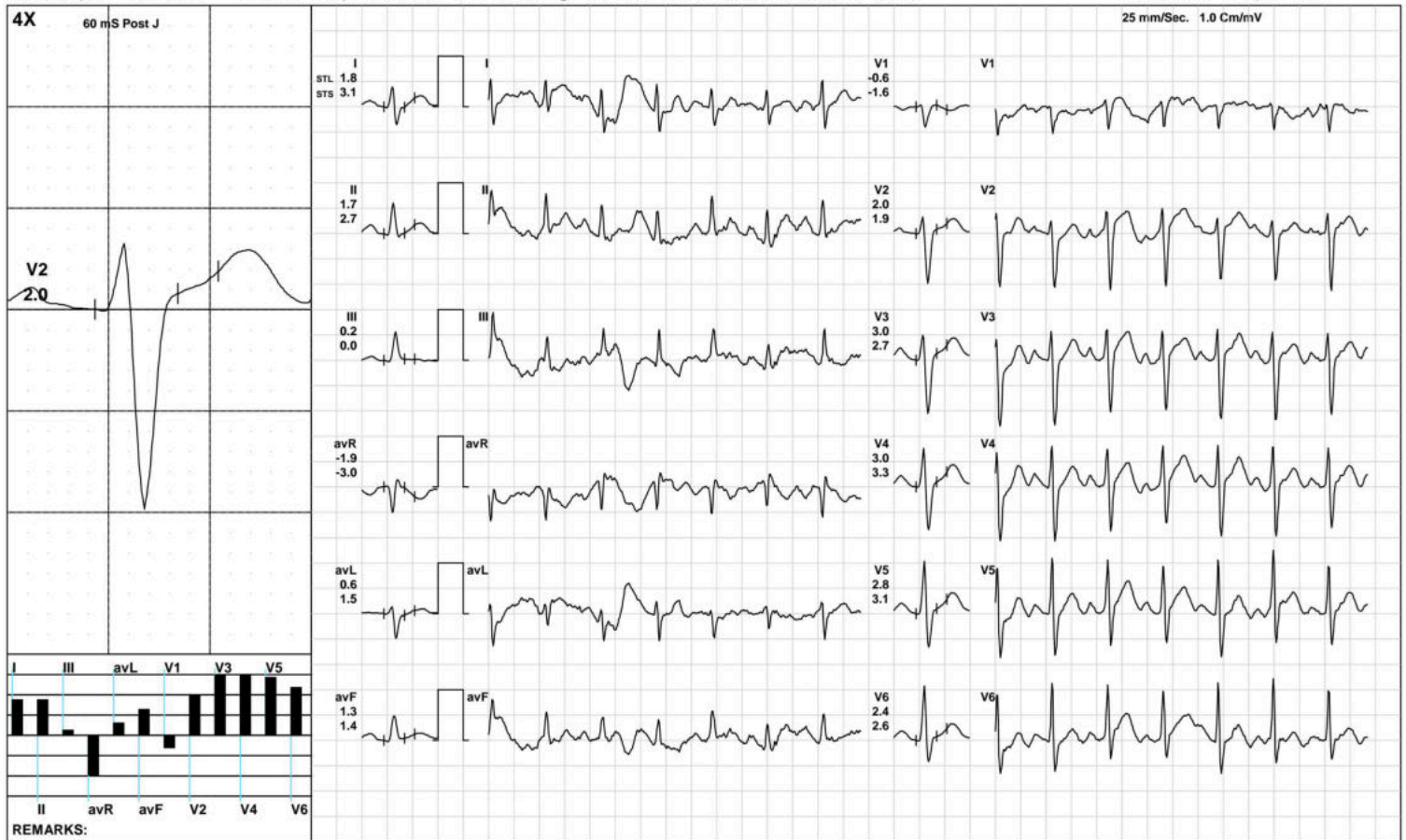

(GEM212170906)(R)Kardic by Allengers

**AAROGYAM DIAGNOSTICS**

**BRUCE: Stage 2(3:00)**



1522 / MR. PRAVEEN KUMAR / 33 Yrs / M / 162 Cms / 80 Kg / HR : 153

Date: 29-Sep-2022 12:19:13 PM METS: 7.1/ 153 bpm 81% of THR BP: 120/80 mmHg Raw ECG/ BLC On/ Notch On/ HF 0.05 Hz/LF 100 Hz

ExTime: 06:00 2.5 mph, 12.0%

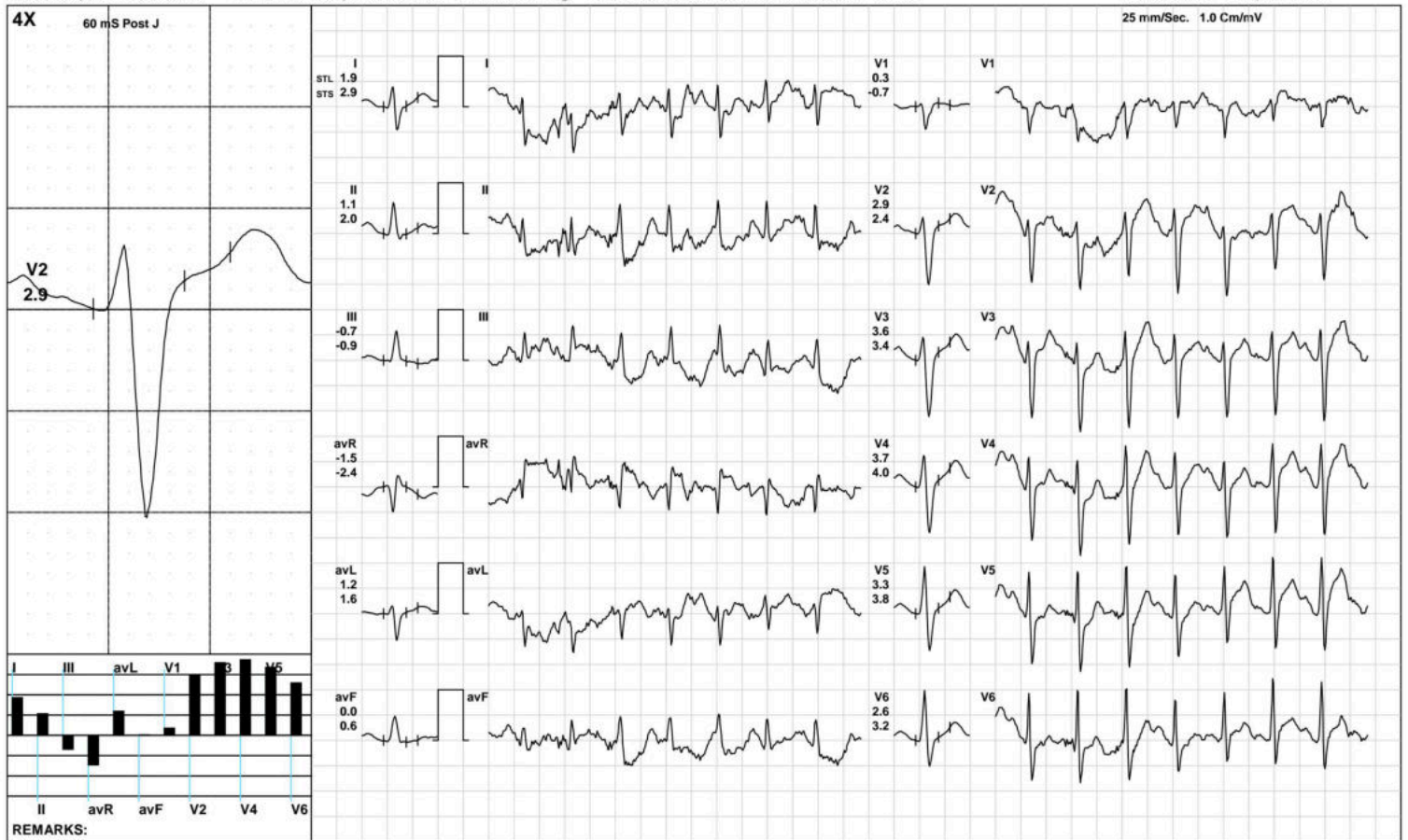

(GEM212170906)(R)Kardic by Allengers



**AAROGYAM DIAGNOSTICS**

**BRUCE: Stage 3(3:00)**



1522 / MR. PRAVEEN KUMAR / 33 Yrs / M / 162 Cms / 80 Kg / HR : 175

Date: 29-Sep-2022 12:19:13 PM METS: 10.2/ 175 bpm 93% of THR BP: 125/85 mmHg Raw ECG/ BLC On/ Notch On/ HF 0.05 Hz/LF 100 Hz

ExTime: 09:00 3.4 mph, 14.0%

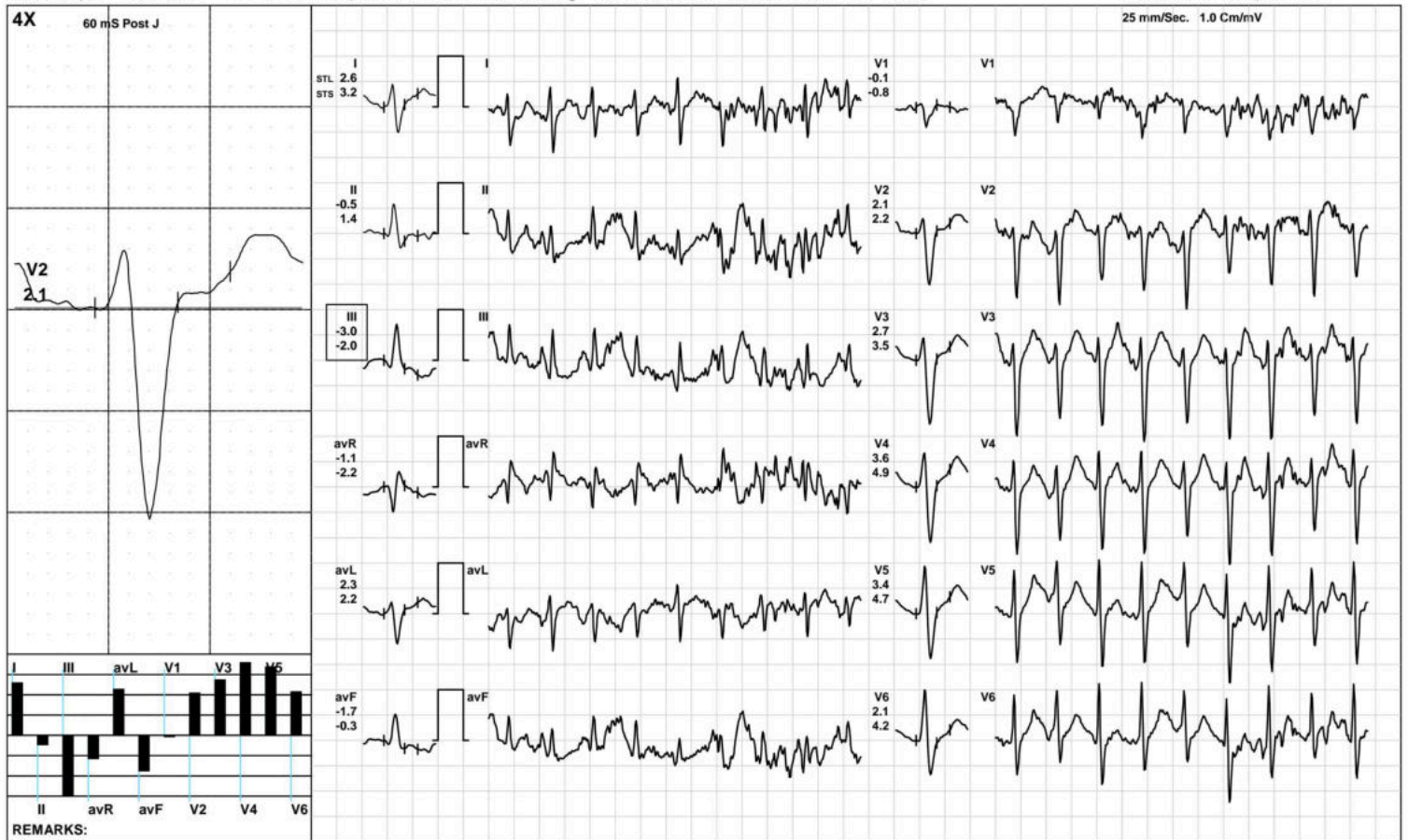

(GEM212170906)(R)Kardic by Allengers

**AAROGYAM DIAGNOSTICS**

**PeakEx**



1522 / MR. PRAVEEN KUMAR / 33 Yrs / M / 162 Cms / 80 Kg / HR : 175

Date: 29-Sep-2022 12:19:13 PM METS: 10.2/ 175 bpm 93% of THR BP: 125/85 mmHg Raw ECG/ BLC On/ Notch On/ HF 0.05 Hz/LF 100 Hz

ExTime: 09:00 3.4 mph, 14.0%



(GEM212170906)(R)Kardic by Allengers

**AAROGYAM DIAGNOSTICS**

Recovery(1:00)



1522 / MR. PRAVEEN KUMAR / 33 Yrs / M / 162 Cms / 80 Kg / HR : 151

Date: 29-Sep-2022 12:19:13 PM METS: 4.3/ 151 bpm 80% of THR BP: 120/80 mmHg Raw ECG/ BLC On/ Notch On/ HF 0.05 Hz/LF 100 Hz

ExTime: 09:02 1.1 mph, 0.0%

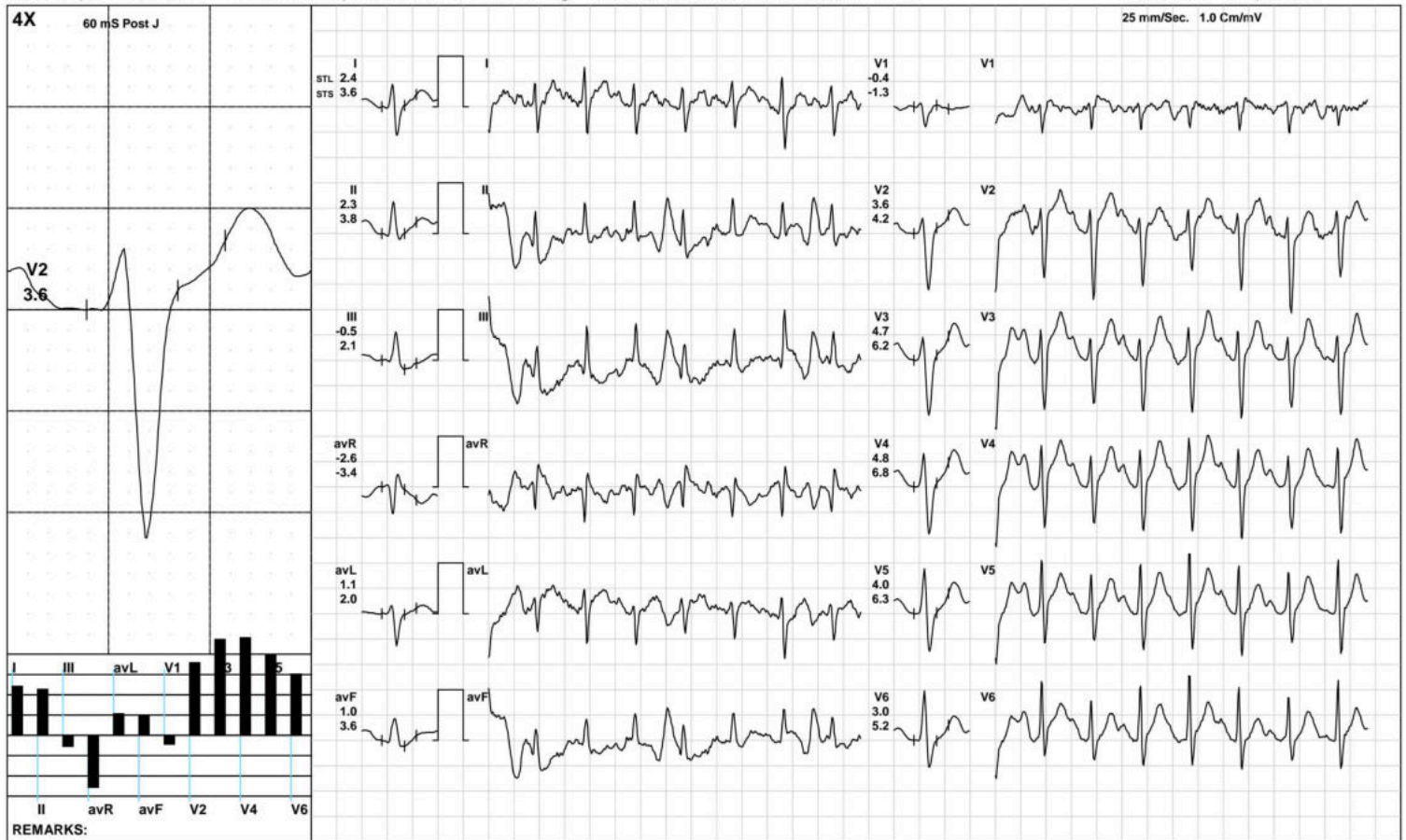

(GEM212170906)(R)Kardic by Allengers

**AAROGYAM DIAGNOSTICS**

Recovery(2:00)



1522 / MR. PRAVEEN KUMAR / 33 Yrs / M / 162 Cms / 80 Kg / HR : 139

Date: 29-Sep-2022 12:19:13 PM METS: 1.0/ 139 bpm 74% of THR BP: 115/75 mmHg Raw ECG/ BLC On/ Notch On/ HF 0.05 Hz/LF 100 Hz

ExTime: 09:02 1.1 mph, 0.0%

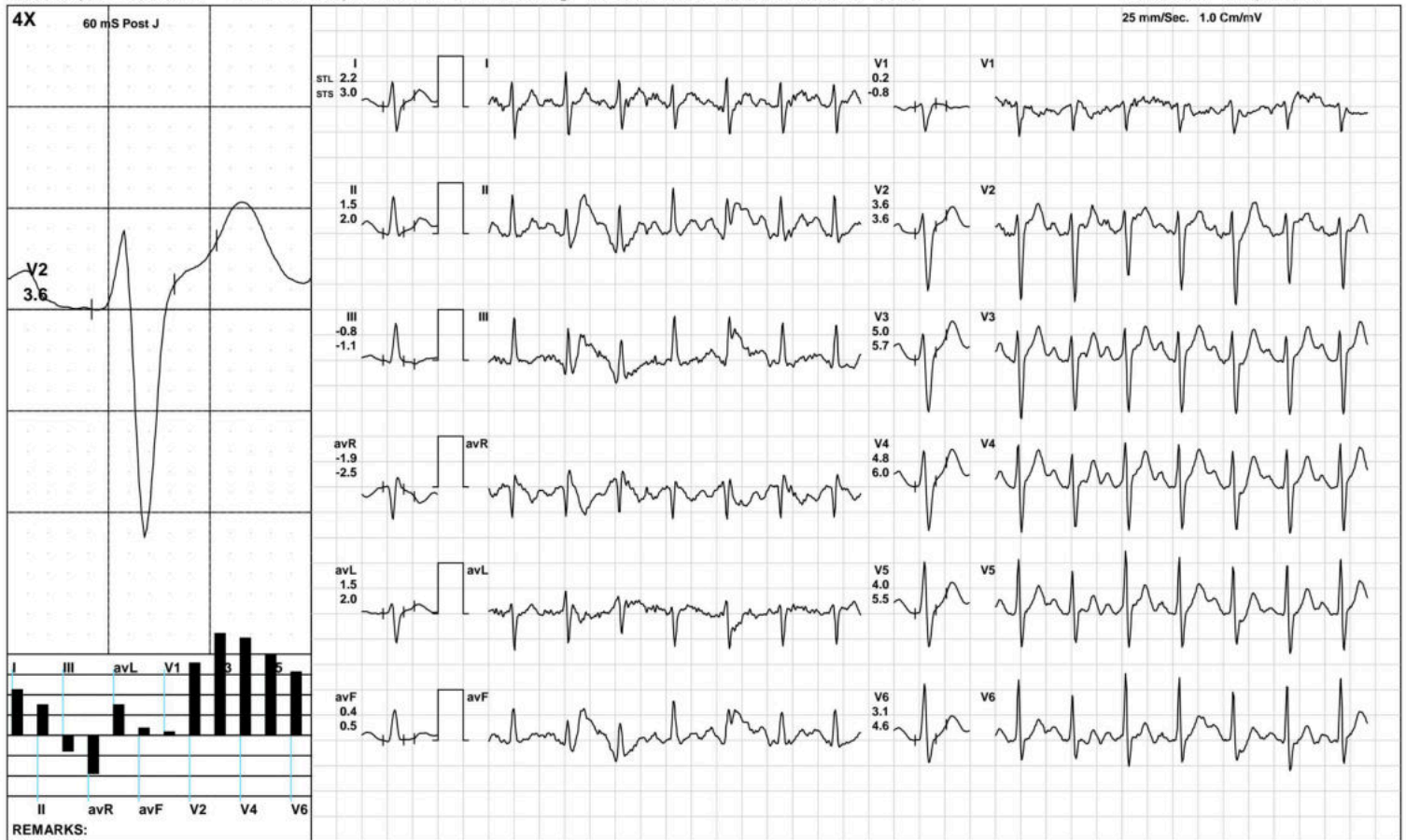

(GEM212170906)(R)Kardic by Allengers

**AAROGYAM DIAGNOSTICS**

Recovery(3:28)



1522 / MR. PRAVEEN KUMAR / 33 Yrs / M / 162 Cms / 80 Kg / HR : 128

Date: 29-Sep-2022 12:19:13 PM METS: 1.0/ 128 bpm 68% of THR BP: 110/70 mmHg Raw ECG/ BLC On/ Notch On/ HF 0.05 Hz/LF 100 Hz

ExTime: 09:02 1.1 mph, 0.0%



(GEM212170906)(R)Kardic by Allengers

**AAROGYAM DIAGNOSTICS**

**ST Measurements**



1522 / MR. PRAVEEN KUMAR / 33 Yrs / M / 162 Cms / 80 Kg / HR : 88

Date: 29-Sep-2022 12:19:13 PM

Protocol : BRUCE/

	I	II	III	avR	avL	avF	V1	V2	V3	V4	V5	V6	I	II	III	avR	avL	avF	V1	V2	V3	V4	V5	V6	STS(mv/sec)
STL(mm)Supine	1.7	1.4	-0.2	-1.6	1.0	0.6	-0.1	3.0	2.4	2.6	2.3	1.8	1.2	1.3	0.1	-1.3	0.6	0.7	-0.4	1.9	1.6	1.9	1.8	1.5	
80 @mS Standing	1.7	1.4	-0.2	-1.6	1.0	0.6	-0.1	3.0	2.4	2.6	2.3	1.8	1.2	1.3	0.1	-1.3	0.6	0.7	-0.4	1.9	1.6	1.9	1.8	1.5	
HV	1.7	1.4	-0.2	-1.6	1.0	0.6	-0.1	3.0	2.4	2.6	2.3	1.8	1.2	1.3	0.1	-1.3	0.6	0.7	-0.4	1.9	1.6	1.9	1.8	1.5	
Warm Up	1.4	1.3	-0.1	-1.4	0.7	0.6	-0.1	2.8	2.7	2.8	2.5	2.0	1.1	1.0	-0.1	-1.0	0.6	0.5	-0.4	1.7	1.7	1.9	1.7	1.4	
ExStart	0.9	1.8	0.6	-1.4	0.2	1.1	0.0	3.4	3.8	3.9	3.7	3.1	0.8	1.9	1.3	-1.4	-0.3	1.7	-1.0	2.0	2.3	2.6	2.5	2.3	
Stage 1	1.8	1.7	0.2	-1.9	0.6	1.3	-0.6	2.0	3.0	3.0	2.8	2.4	3.1	2.7	0.0	-3.0	1.5	1.4	-1.6	1.9	2.7	3.3	3.1	2.6	
Stage 2	1.9	1.1	-0.7	-1.5	1.2	0.0	0.3	2.9	3.6	3.7	3.3	2.6	2.9	2.0	-0.9	-2.4	1.6	0.6	-0.7	2.4	3.4	4.0	3.8	3.2	
Stage 3	2.6	-0.5	-3.0	-1.1	2.3	-1.7	-0.1	2.1	2.7	3.6	3.4	2.1	3.2	1.4	-2.0	-2.2	2.2	-0.3	-0.8	2.2	3.5	4.9	4.7	4.2	
PeakEx	2.6	-0.5	-3.0	-1.1	2.3	-1.7	-0.1	2.1	2.7	3.6	3.4	2.1	3.2	1.4	-2.0	-2.2	2.2	-0.3	-0.8	2.2	3.5	4.9	4.7	4.2	
Recovery	2.4	2.3	-0.5	-2.6	1.1	1.0	-0.4	3.6	4.7	4.8	4.0	3.0	3.6	3.8	2.1	-3.4	2.0	3.6	-1.3	4.2	6.2	6.8	6.3	5.2	
Recovery	2.2	1.5	-0.8	-1.9	1.5	0.4	0.2	3.6	5.0	4.8	4.0	3.1	3.0	2.0	-1.1	-2.5	2.0	0.5	-0.8	3.6	5.7	6.0	5.5	4.6	
Recovery	1.8	0.7	-1.0	-1.2	1.4	-0.2	0.8	3.6	5.1	5.1	4.2	3.2	1.9	2.3	0.4	-2.1	0.8	1.4	-0.4	2.4	4.3	4.7	4.2	3.2	
					I	II	III	avR	avL	avF	V1	V2	V3	V4	V5	V6									

		I	II	III	avR	avL	avF	V1	V2	V3	V4	V5	V6
STI( $\mu$ Vs)	Supine	9.9	8.5	-1.3	-9.2	5.6	3.6	-0.3	17.8	14.7	15.2	13.4	10.7
	Standing	9.9	8.5	-1.3	-9.2	5.6	3.6	-0.3	17.8	14.7	15.2	13.4	10.7
	HV	9.9	8.5	-1.3	-9.2	5.6	3.6	-0.3	17.8	14.7	15.2	13.4	10.7
	Warm Up	9.9	10.2	0.3	-10.1	4.7	5.3	-0.1	21.0	20.5	21.3	18.5	14.7
	ExStart	6.0	12.6	4.3	-9.4	1.0	7.5	1.9	23.1	26.0	27.1	25.2	21.4
	Stage 1	6.1	6.0	1.0	-7.1	1.7	5.2	-1.3	8.8	13.3	12.3	12.0	9.6
	Stage 2	5.9	3.0	-2.4	-4.4	4.3	-0.9	3.5	12.8	15.2	14.7	12.6	9.0
	Stage 3	9.9	-2.5	-11.2	-3.2	8.3	-7.1	1.0	6.2	8.6	11.2	11.0	5.1
	PeakEx	9.9	-2.5	-11.2	-3.2	8.3	-7.1	1.0	6.2	8.6	11.2	11.0	5.1
	Recovery	7.7	6.7	-7.6	-9.1	2.4	-0.9	-0.4	12.3	15.3	14.9	11.2	7.8
	Recovery	8.5	5.8	-2.7	-7.2	5.6	1.6	2.5	15.1	20.2	18.5	15.0	11.3
	Recovery	8.2	-0.5	-8.7	-3.8	8.5	-4.6	8.4	22.2	29.0	27.5	22.1	16.8



PATNA

1522 / MR. PRAVEEN KUMAR / 33 Yrs / Male / 162 Cm / 80 Kg

Time (Min.)	HR (bpm)	PR Int (mS)	QRS Wid (mS)	QRS Axis (Deg.)	QTC (mS)	P(μV) (Max)	R(μV) (Max)	S(μV) (Min)	T(μV) (Max)	Min. J (μV)	Leads for (J & PJ)	Min. Post JRR Var (μV)	(%)	VEB (Counts)	Missed Beats (Counts)
00:30	85	236	84	81	428	141	1020	-1112	365	32	III	-16	0.00	0	0
01:00	95	158	88	84	431	238	1239	-1165	440	18	III	-33	0.00	0	0
01:30	112	172	86	64	473	278	1151	-1017	401	45	V1	-38	0.00	0	0
02:00	122	170	86	52	333	414	1143	-1027	478	-149	III	-266	0.00	0	0
02:30	126	156	86	83	452	236	1090	-1071	435	-63	III	-59	0.00	0	0
03:00	133	146	86	54	457	227	1062	-1040	438	-173	III	-124	0.00	0	0
03:30	134	130	86	79	463	257	1082	-1038	467	-152	III	-128	0.00	0	0
04:00	134	138	66	84	451	254	1087	-1098	483	134	III	-52	0.00	0	0
04:30	145	136	86	90	449	290	1131	-1192	535	-108	III	-99	0.00	0	0
05:00	147	132	70	79	425	262	1040	-1189	428	-210	avL	-54	0.00	0	0
05:30	149	132	64	90	413	259	1050	-1164	465	-11	avF	-91	0.00	0	0
06:00	149	128	88	98	415	257	1008	-1134	478	-178	III	-219	0.00	0	0
06:30	152	126	64	90	416	276	984	-1137	477	109	III	-125	0.00	0	0
07:00	152	126	88	100	410	296	1033	-1112	512	-9	III	-51	0.00	0	0
07:30	157	114	64	90	428	327	981	-1273	510	-259	avL	-181	0.00	0	0
08:00	163	114	86	90	314	281	1011	-1247	525	-129	III	-128	0.00	0	0
08:30	166	116	88	103	313	250	1042	-1224	524	-194	II	-16	0.00	0	0
09:00	169	102	64	107	348	274	984	-1284	493	-191	V1	-82	0.00	0	0
09:30	171	106	68	94	321	420	1094	-1351	521	-321	II	-106	0.00	0	0
10:00	174	100	68	109	324	265	1083	-1367	603	-246	III	-359	0.00	0	0
10:30	161	96	88	130	325	322	980	-1308	683	-137	III	-169	0.00	0	0
11:00	154	116	84	114	407	366	976	-1207	810	-138	III	-210	0.00	0	0
11:30	144	130	82	90	402	344	1096	-1085	793	-44	III	-91	0.00	0	0
12:00	139	136	84	86	414	336	1133	-1124	757	-137	III	-94	0.00	0	0
12:30	132	142	86	90	419	317	1179	-1138	704	3	III	-67	0.00	0	0



**Median Measurement Summary**



Time (Min.)	HR (bpm)	PR Int (mS)	QRS Wid (mS)	QRS Axis (Deg.)	QTC (mS)	P(μV) (Max)	R(μV) (Max)	S(μV) (Min)	T(μV) (Max)	Min. J (μV)	Leads for (J & PJ)	Min. Post JRR Var (μV)	JRR Var (%)	VEB (Counts)	Missed Beats (Counts)
13:00	130	148	86	84	426	324	1217	-1139	681	-160	avF	-169	0.00	0	0
13:30	127	148	84	77	446	282	1273	-1130	708	-195	III	-180	0.00	0	0



ISO 9001 : 2015

# AAROGYAM DIAGNOSTICS

(A UNIT OF CULPAM HEALTH CARE PVT.LTD.)

F-41, P.C. Colony, Opp. Madhuban Complex,  
Near Malahi Pakari Chowk, Kankarbagh, Patna-20

9264278360, 9065875700, 8789391403

Info@aarogyamdiagnostics.com

www.aarogyamdiagnostics.com

Name :- Praveen Kumar  
Refd by :- BOB

Age/Sex:- 33Yrs/M

Date :-29/09/22

Thanks for referral.

## REPORT OF USG OF WHOLE ABDOMEN

- Liver** :- Enlarged in size (16.5cm) with raised echotexture. No focal or diffuse lesion is seen. IHBR are not dilated. PV is normal in course and calibre with echofree lumen.
- G. Bladder** :- It is normal in shape, size & position. It is echofree & shows no evidence of calculus, mass or sludge.
- CBD** :- It is normal in calibre & is echofree.
- Pancreas** :- Normal in shape, size & echotexture. No evidence of parenchymal / ductal calcification is seen. No definite peripancreatic collection is seen.
- Spleen** :- Mild enlarged in size(12.2cm) with normal echotexture. No focal lesion is seen. No evidence of varices is noticed.
- Kidneys** :- Both kidneys are normal in shape, size & position. Sinus as well as cortical echoes are normal. No evidence of calculus, space occupying lesion or hydronephrosis is seen.  
Right Kidney measures 9.1cm and Left Kidney measures 9.4cm.
- U. Bladder**:- It is echofree. No evidence of calculus, mass or diverticulum is seen.
- Prostate** :- Normal in size(10.2cc) & normal echotexture.
- Others** :- No ascites or abdominal adenopathy is seen.  
No ascites. No free subphrenic / basal pleural space collection is seen.

**IMPRESSION:-** *Hepatomegaly with Grade I Fatty Liver.  
Mild Splenomegaly.*

*Dr. U. Kumar*  
**MBBS, MD (Radio-Diagnosis)**  
**Consultant Radiologist**