

DPL

13-02-2022 10:15:01 AM

ID: 48

ARUN KUMAR
Male 52Years

Diagnosis Information:

Sinus Rhythm
Larged PtfV1

HR : 79 bpm
P : 103 ms
PR : 165 ms
QRS : 81 ms
QT/QTc : 369/424 ms
PQRS/T : 66/74/38
RV5/SV1 : 1.594/0.851 mV

Ref-Phys. :

Report Confirmed by:

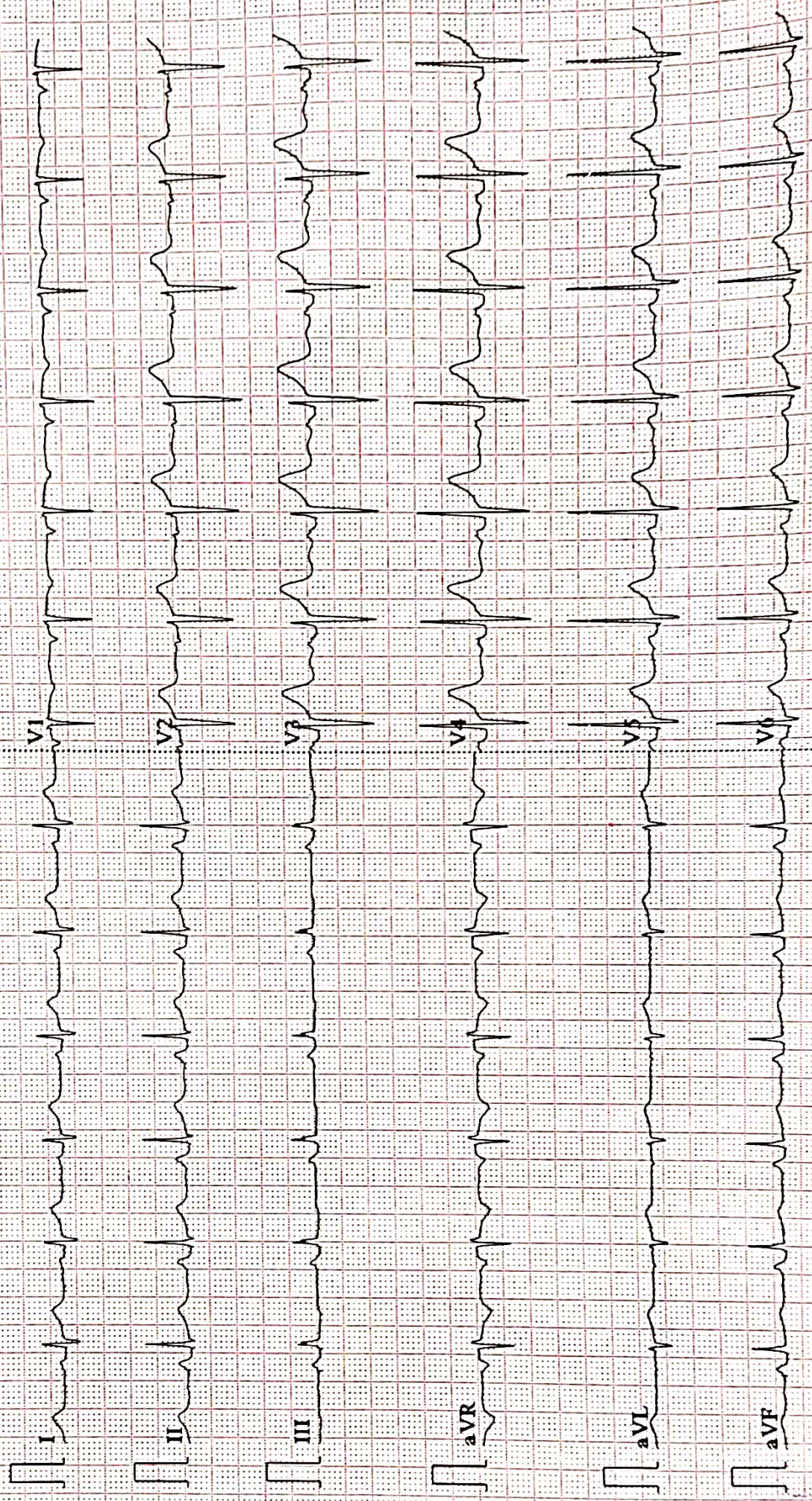



ISO 9001 : 2015

AAROGYAM DIAGNOSTICS

(A UNIT OF CULPAM HEALTH CARE PVT. LTD.)

F- 41, P.C. Colony, Opp. Madhuban Complex,
Near Malahi Pakari Chowk, Kankarbagh, Patna - 20

9264278360, 9065875700, 8789391403

info@aarogyamdiagnostics.com

www.aarogyamdiagnostics.com

Name :- Arun Kumar
Refd by :- BoB

Age/Sex:- 52Yrs/M
Date :- 13/02/22

Thanks for referral.

REPORT OF USG OF WHOLE ABDOMEN

- Liver** :- Normal in size(13.8cm) with normal echotexture. No focal or diffuse lesion is seen. IHBR are not dilated. PV is normal in course and calibre with echofree lumen.
- G. Bladder** :- It is normal in shape, size & position. **GB wall is Mildly Thickened (3.2mm), comet tail artifact is noted. ? Adenomyomatosis**
- CBD** :- It is normal in calibre & is echofree.
- Pancreas** :- Normal in shape, size & echotexture. No evidence of parenchymal / ductal calcification is seen. No definite peripancreatic collection is seen.
- Spleen** :- Normal in size(9.2cm) with normal echotexture. No focal lesion is seen. No evidence of varices is noticed.
- Kidneys** :- Both kidneys are normal in shape, size & position. Sinus as well as cortical echoes are normal. No evidence of calculus, space occupying lesion or hydronephrosis is seen.
Right Kidney measures 9.3 x 4.1cm and Left Kidney measures 9.8 x 4.8cm.
- Ureters** :- Ureters are normal.
- U. Bladder**:- It is echofree. No evidence of calculus, mass or diverticulum is seen.
- Prostate** :- **Mildly enlarged in size (33cc)& normal echotexture.**
- Others** :- No ascites or abdominal adenopathy is seen.
No free subphrenic / basal pleural space collection is seen.

IMPRESSION:- ? Adenomyomatosis of Gall Bladder
Mild Prostatomegaly

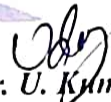
Dr. U. Kumar
MBBS, MD(Radio-Diagnosis)
Consultant Radiologist

AAROGYAM DIAGNOSTICS

Patna

Report

(GEM212170906)(R)Kardic by Allengers

1146 / MR. ARUN KUMAR / 52 Yrs / M / 169 Cms / 81 Kg Date: 13-Feb-2022 Technician : ARUN

Stage	Time	Duration	Belt Speed (mph)	Elevation	METs	Rate	% THR Achieved	BP	RPP	PVC	Comments
Supine	00:04	0:01	00.0	00.0	01.0	70	42 %	130/90	091	00	
Standing	00:16	0:01	00.0	00.0	01.0	69	41 %	130/90	089	00	
HV	00:25	0:01	00.0	00.0	01.0	066	39 %	130/90	085	00	
Warm Up	00:40	0:01	01.0	00.0	01.0	068	40 %	130/90	088	00	
ExStart	01:30	0:06	01.7	10.0	01.1	091	54 %	130/90	118	00	
BRUCE/ Stage 1	04:30	3:00	01.7	10.0	04.7	113	67 %	135/95	152	00	
BRUCE/ Stage 2	07:30	3:00	02.5	12.0	07.1	143	85 %	140/100	200	00	
PeakEx	08:52	1:22	03.4	14.0	08.5	163	97 %	140/100	228	00	
Recovery	09:51	1:00	01.1	00.0	01.2	140	83 %	135/95	189	00	
Recovery	10:51	2:00	01.1	00.0	01.0	124	74 %	130/90	161	00	
Recovery	12:36	3:44	01.1	00.0	01.0	113	67 %	130/90	146	00	

Findings :

Exercise Time : 07:23
Max HR Attained : 186 bpm 111% of Target 168
Max BP Attained : (Sys) 140/100
Max WorkLoad Attained : 8.5 Fair response to induced stress
Max ST Dep Lead & Value : avF & -4.1 mm in PeakEx mm
Test End Reasons : Test Complete, Test Complete, Test Complete

Report :

Doctor : Doctor Name

AAROGYAM DIAGNOSTICS

Supine



1146 / MR. ARUN KUMAR / 52 Yrs / M / 169 Cms / 81 Kg / HR : 70

Date: 13-Feb-2022 01:10:20 PM METS: 1.0/ 70 bpm 41% of THR BP: 130/90 mmHg Raw ECG/ BLC On/ Notch On/ HF 0.05 Hz/LF 100 Hz

ExTime: 00:04 0.0 mph, 0.0%

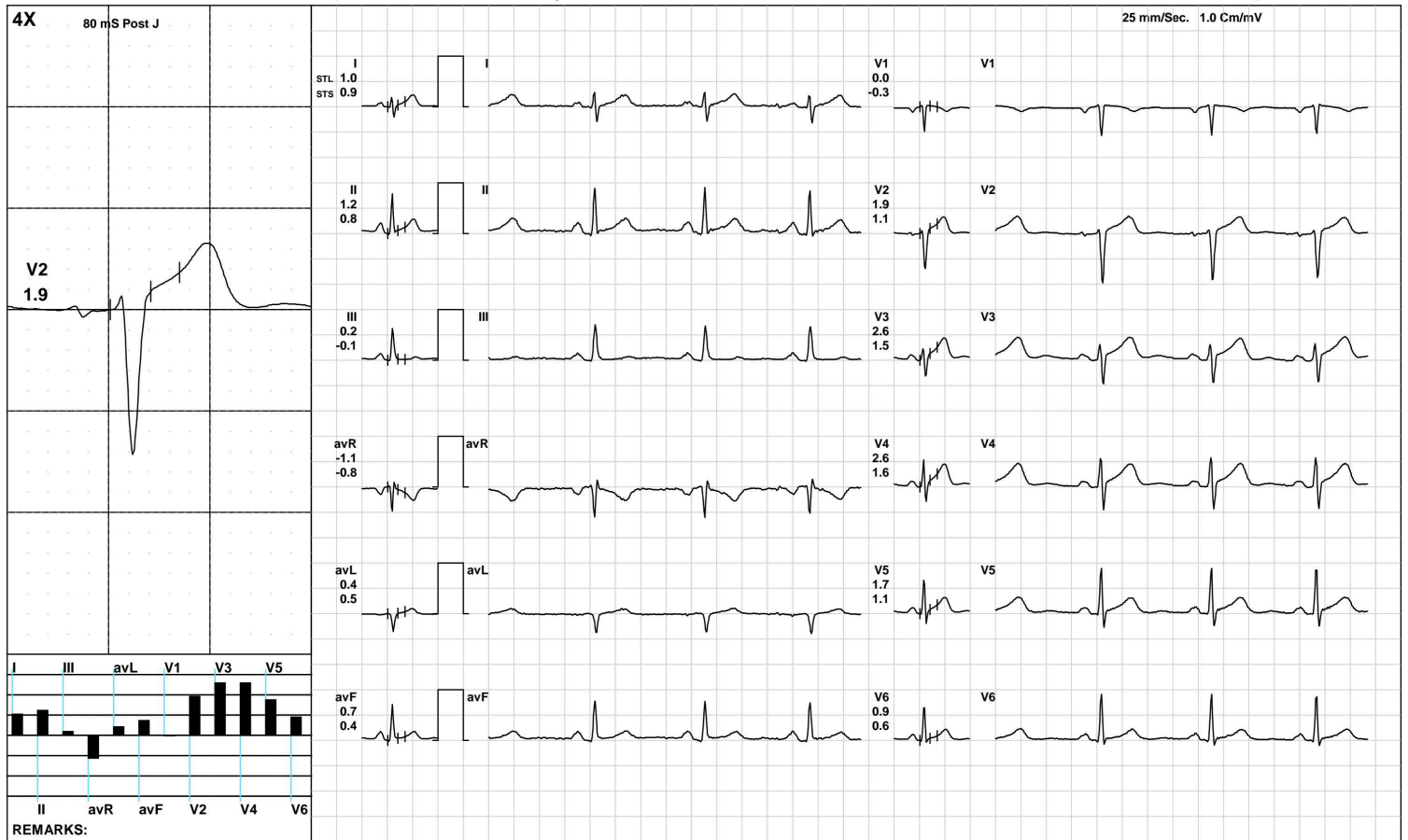

(GEM212170906)(R)Kardic by Allengers

AAROGYAM DIAGNOSTICS

Standing



1146 / MR. ARUN KUMAR / 52 Yrs / M / 169 Cms / 81 Kg / HR : 69

Date: 13-Feb-2022 01:10:20 PM METS: 1.0/ 69 bpm 41% of THR BP: 130/90 mmHg Raw ECG/ BLC On/ Notch On/ HF 0.05 Hz/LF 100 Hz

ExTime: 00:16 0.0 mph, 0.0%

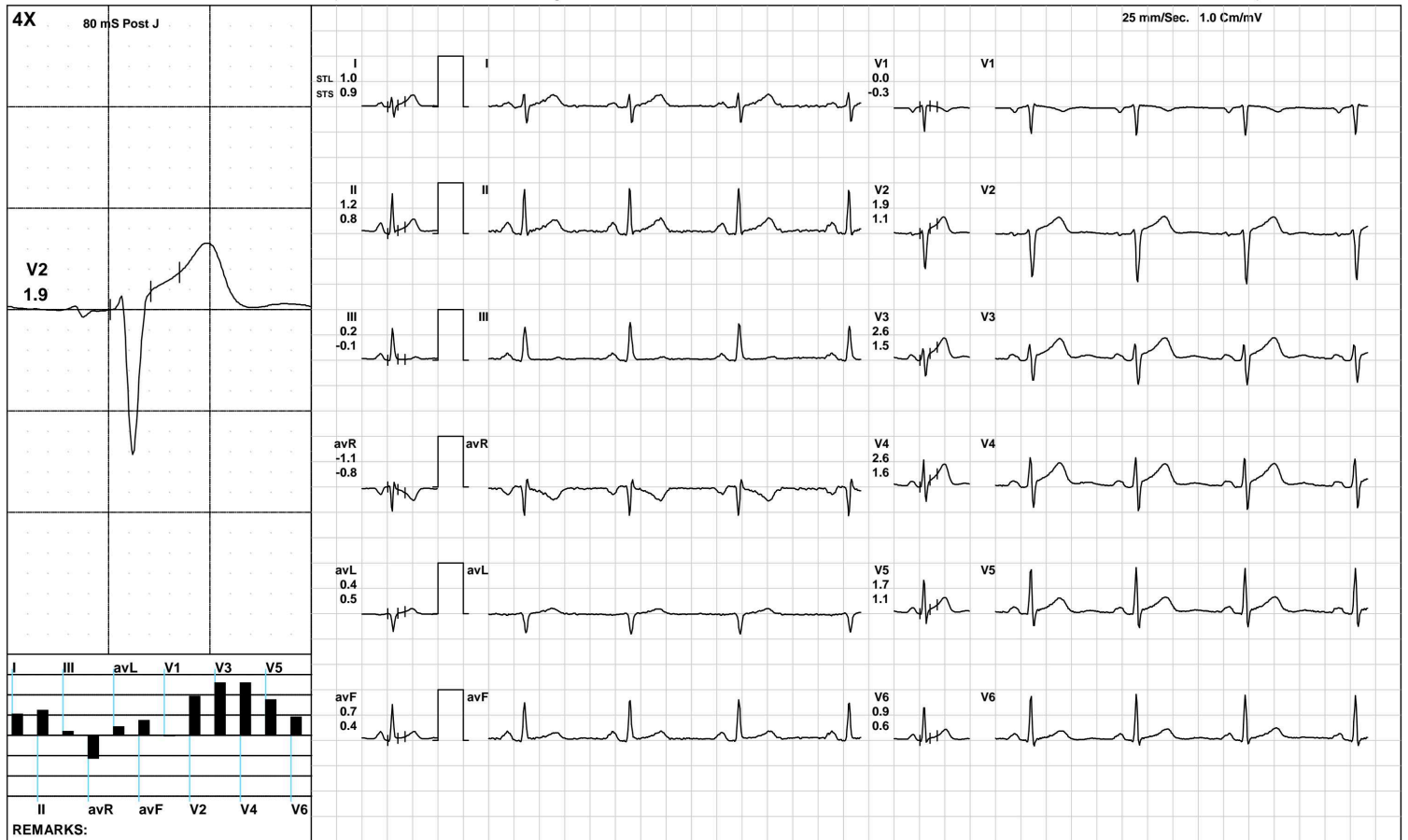

AAROGYAM DIAGNOSTICS



1146 / MR. ARUN KUMAR / 52 Yrs / M / 169 Cms / 81 Kg / HR : 66

Date: 13-Feb-2022 01:10:20 PM METS: 1.0/ 66 bpm 39% of THR BP: 130/90 mmHg Raw ECG/ BLC On/ Notch On/ HF 0.05 Hz/LF 100 Hz

ExTime: 00:25 0.0 mph, 0.0%

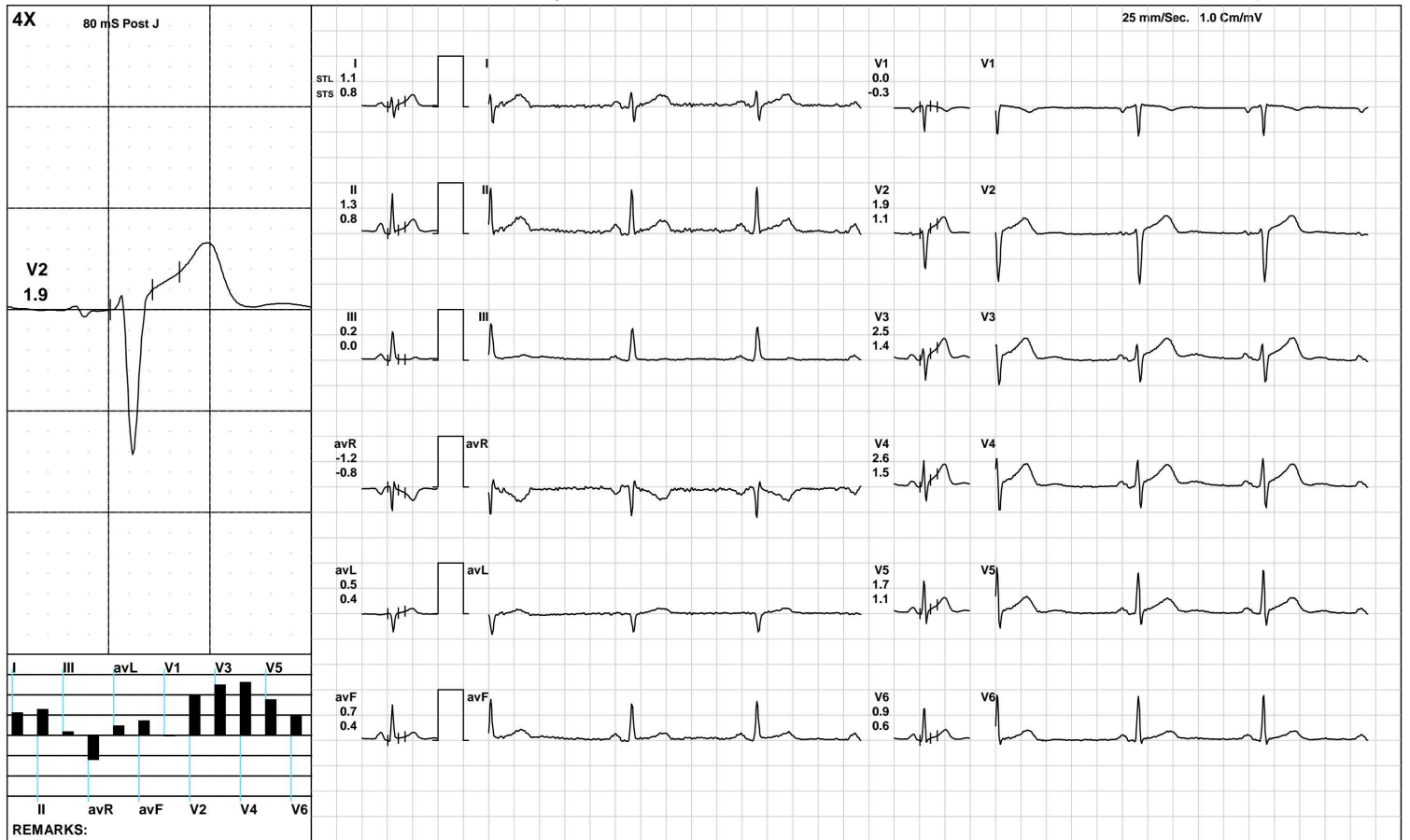

AAROGYAM DIAGNOSTICS

Warm Up



1146 / MR. ARUN KUMAR / 52 Yrs / M / 169 Cms / 81 Kg / HR : 68

Date: 13-Feb-2022 01:10:20 PM METS: 1.0/ 68 bpm 40% of THR BP: 130/90 mmHg Raw ECG/ BLC On/ Notch On/ HF 0.05 Hz/LF 100 Hz

ExTime: 00:40 1.0 mph, 0.0%

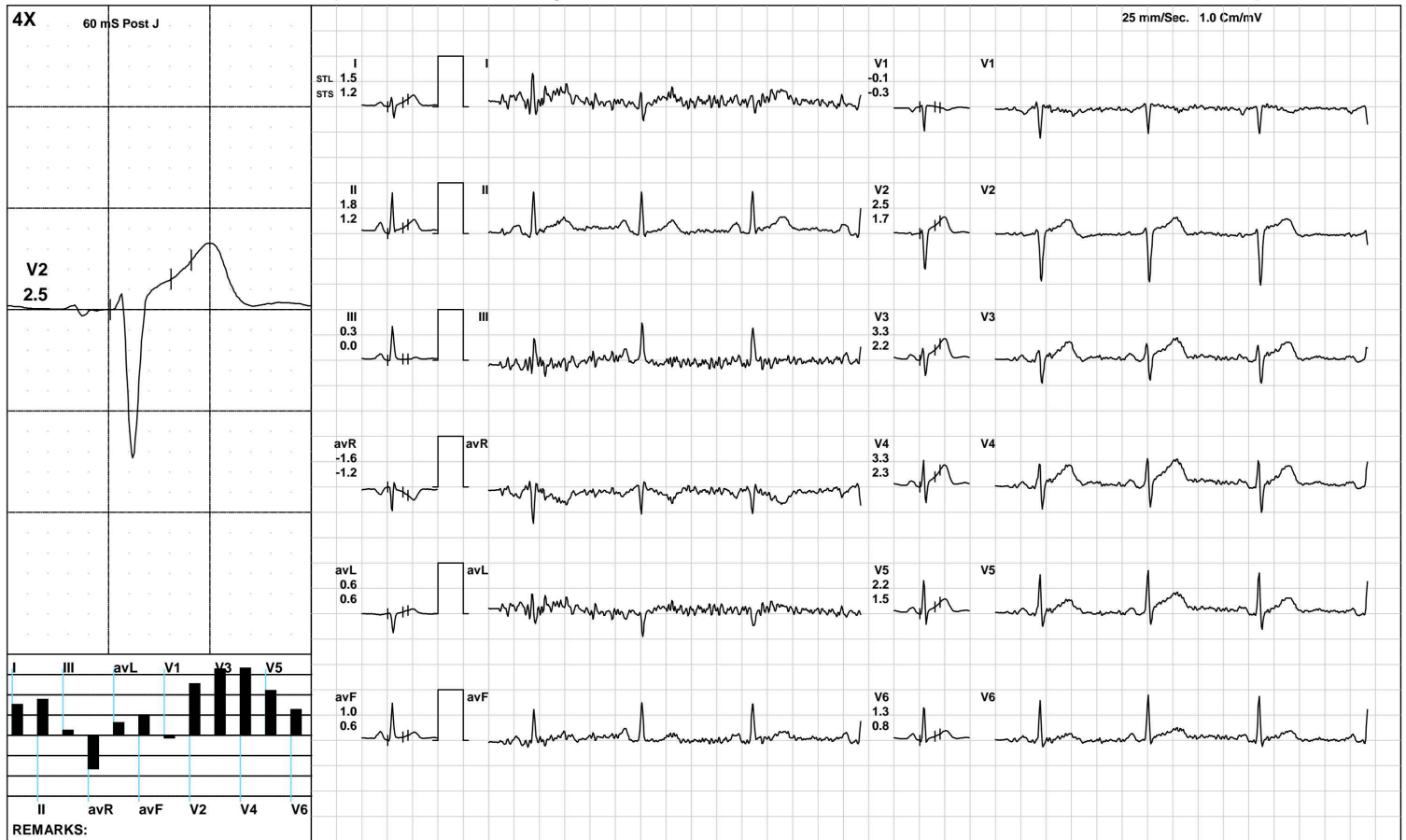

(GEM212170906)(R)Kardic by Allengers

AAROGYAM DIAGNOSTICS

ExStart



1146 / MR. ARUN KUMAR / 52 Yrs / M / 169 Cms / 81 Kg / HR : 91

Date: 13-Feb-2022 01:10:20 PM METS: 1.1/ 91 bpm 54% of THR BP: 130/90 mmHg Raw ECG/ BLC On/ Notch On/ HF 0.05 Hz/LF 100 Hz

ExTime: 00:06 1.7 mph, 10.0%



(GEM212170906)(R)Kardic by Allengers

AAROGYAM DIAGNOSTICS

BRUCE/Stage 1(3:00)



1146 / MR. ARUN KUMAR / 52 Yrs / M / 169 Cms / 81 Kg / HR : 113

Date: 13-Feb-2022 01:10:20 PM METS: 4.7/ 113 bpm 67% of THR BP: 135/95 mmHg Raw ECG/ BLC On/ Notch On/ HF 0.05 Hz/LF 100 Hz

ExTime: 03:00 1.7 mph, 10.0%

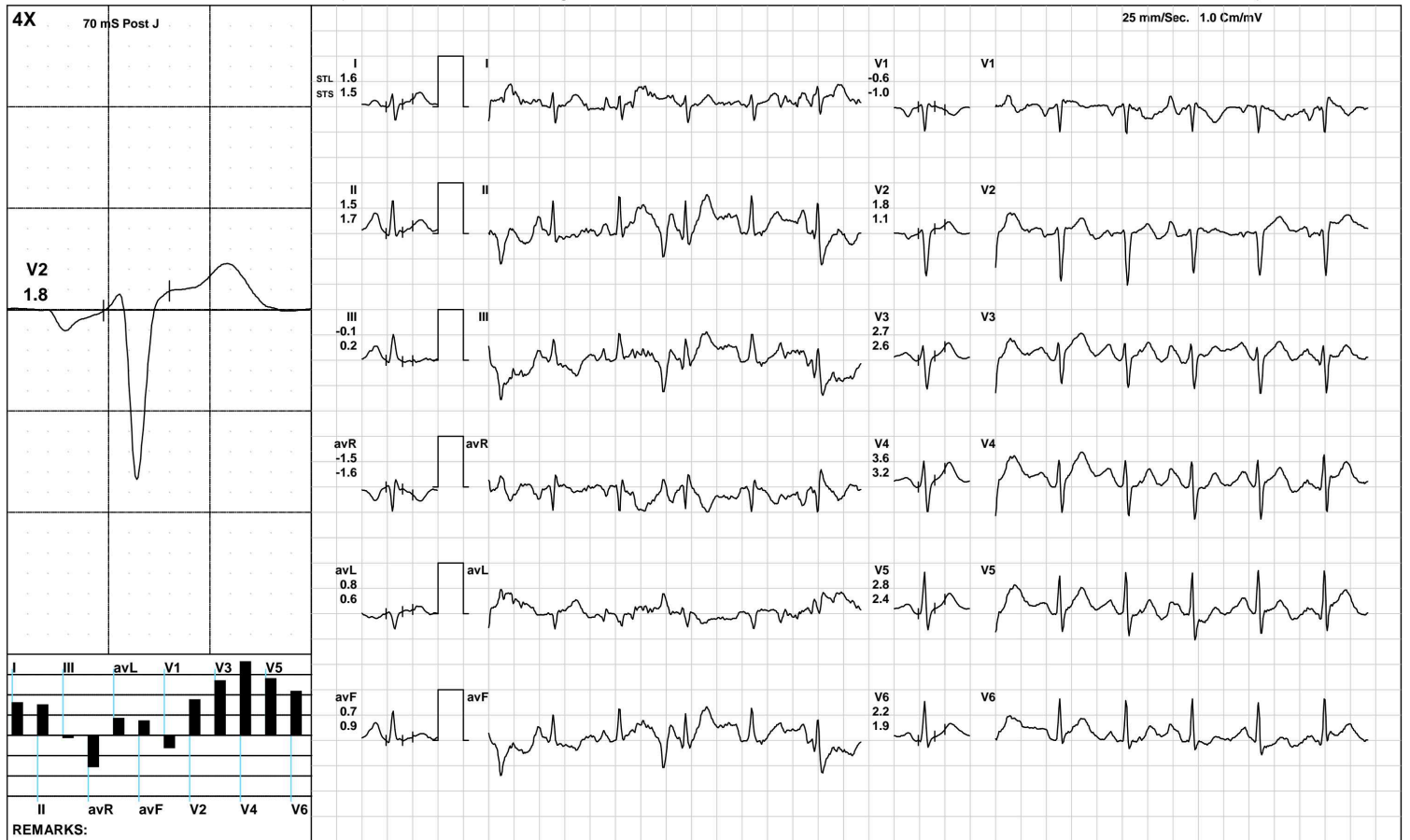

(GEM212170906)(R)Kardic by Allengers

AAROGYAM DIAGNOSTICS

BRUCE/Stage 2(3:00)



1146 / MR. ARUN KUMAR / 52 Yrs / M / 169 Cms / 81 Kg / HR : 143

Date: 13-Feb-2022 01:10:20 PM METS: 7.1/ 143 bpm 85% of THR BP: 140/100 mmHg Raw ECG/ BLC On/ Notch On/ HF 0.05 Hz/LF 100 Hz

ExTime: 06:00 2.5 mph, 12.0%



AAROGYAM DIAGNOSTICS

PeakEx



1146 / MR. ARUN KUMAR / 52 Yrs / M / 169 Cms / 81 Kg / HR : 163

Date: 13-Feb-2022 01:10:20 PM METS: 8.5/ 163 bpm 97% of THR BP: 140/100 mmHg Raw ECG/ BLC On/ Notch On/ HF 0.05 Hz/LF 100 Hz

ExTime: 07:22 3.4 mph, 14.0%

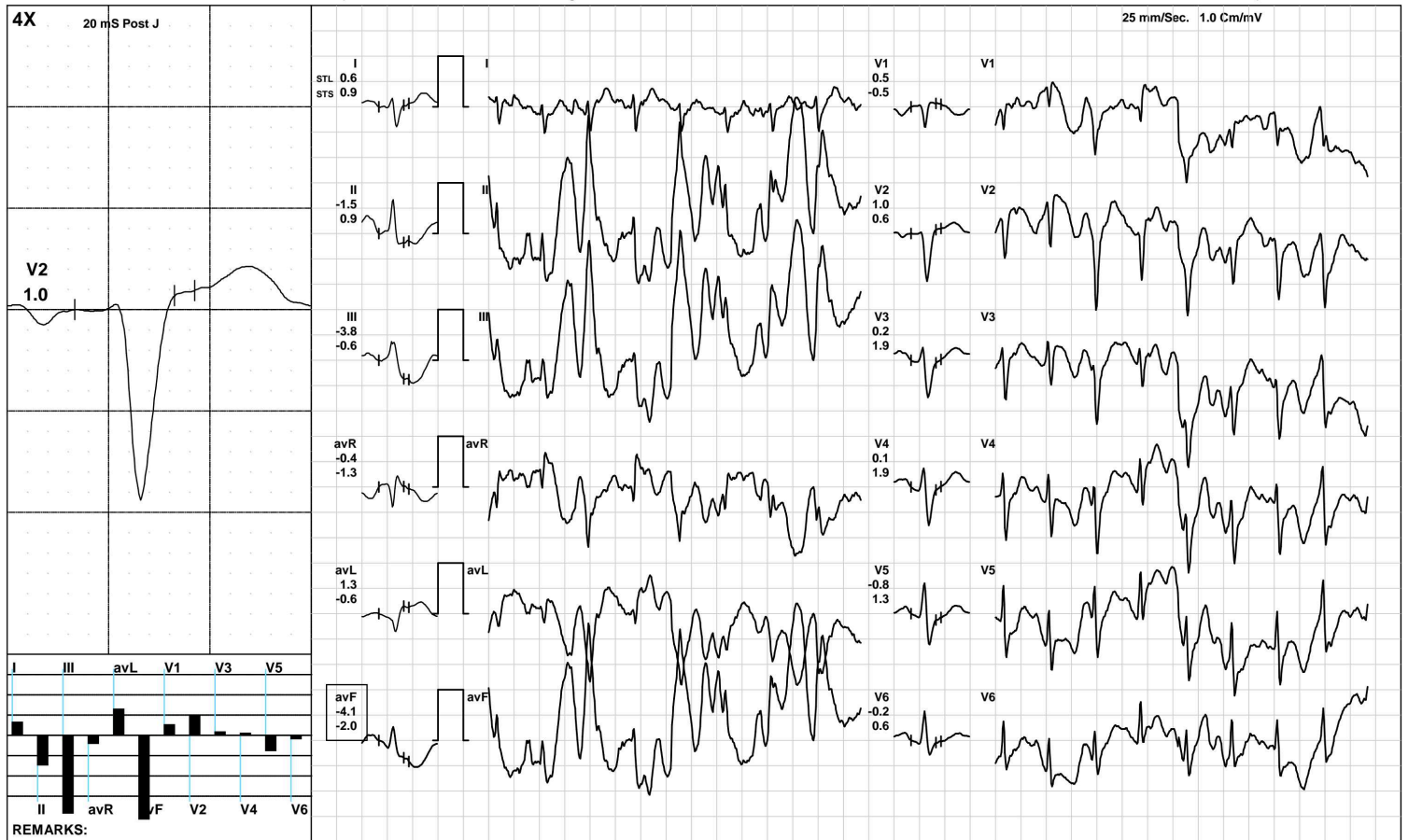

(GEM212170906)(R)Kardic by Allengers

AAROGYAM DIAGNOSTICS

Recovery(1:00)



1146 / MR. ARUN KUMAR / 52 Yrs / M / 169 Cms / 81 Kg / HR : 140

Date: 13-Feb-2022 01:10:20 PM METS: 1.2/ 140 bpm 83% of THR BP: 135/95 mmHg Raw ECG/ BLC On/ Notch On/ HF 0.05 Hz/LF 100 Hz

ExTime: 07:23 1.1 mph, 0.0%



AAROGYAM DIAGNOSTICS

Recovery(2:00)



1146 / MR. ARUN KUMAR / 52 Yrs / M / 169 Cms / 81 Kg / HR : 124

Date: 13-Feb-2022 01:10:20 PM METS: 1.0/ 124 bpm 73% of THR BP: 130/90 mmHg Raw ECG/ BLC On/ Notch On/ HF 0.05 Hz/LF 100 Hz

ExTime: 07:23 1.1 mph, 0.0%

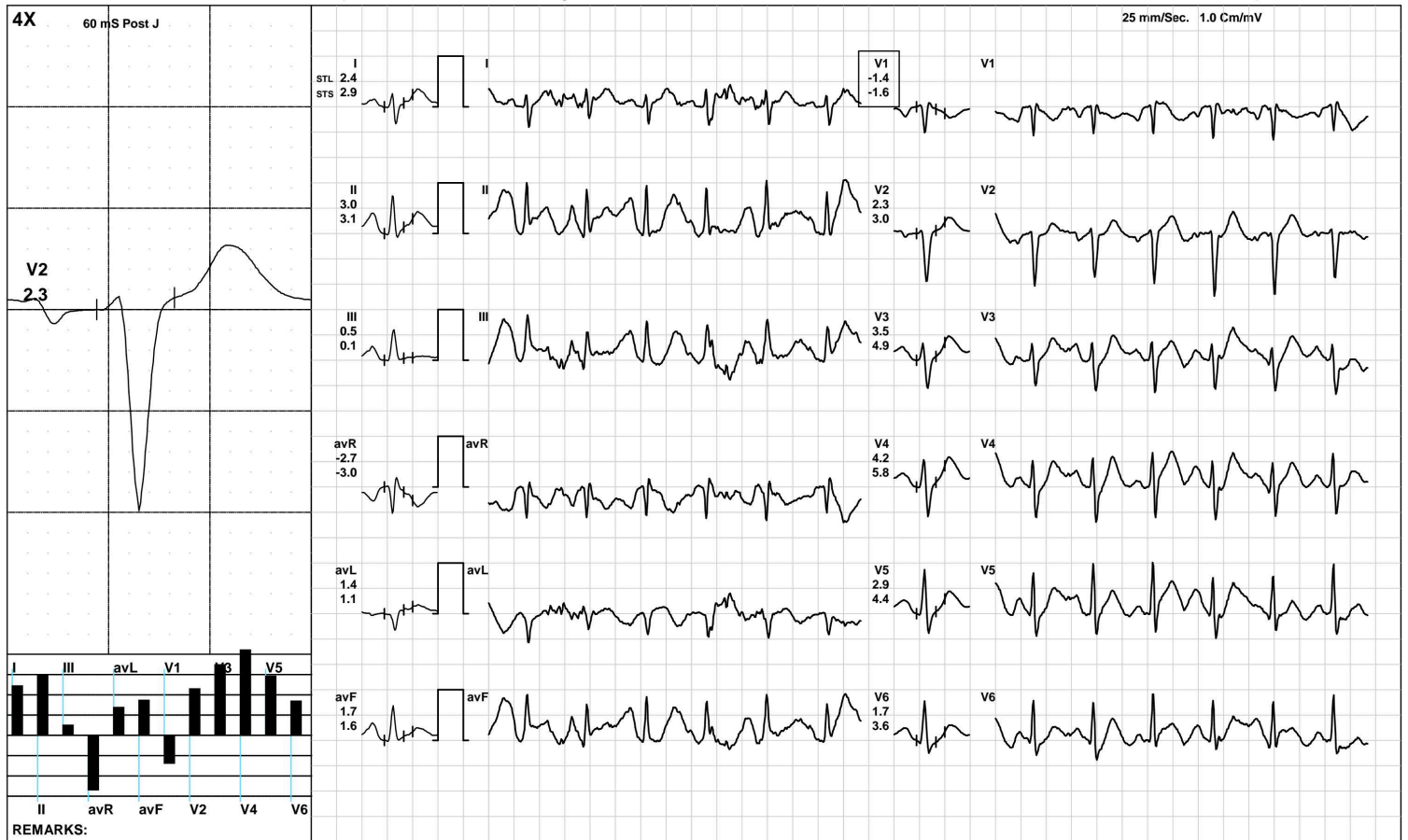

AAROGYAM DIAGNOSTICS

Recovery(3:44)



1146 / MR. ARUN KUMAR / 52 Yrs / M / 169 Cms / 81 Kg / HR : 113

Date: 13-Feb-2022 01:10:20 PM METS: 1.0/ 113 bpm 67% of THR BP: 130/90 mmHg Raw ECG/ BLC On/ Notch On/ HF 0.05 Hz/LF 100 Hz

ExTime: 07:23 1.1 mph, 0.0%

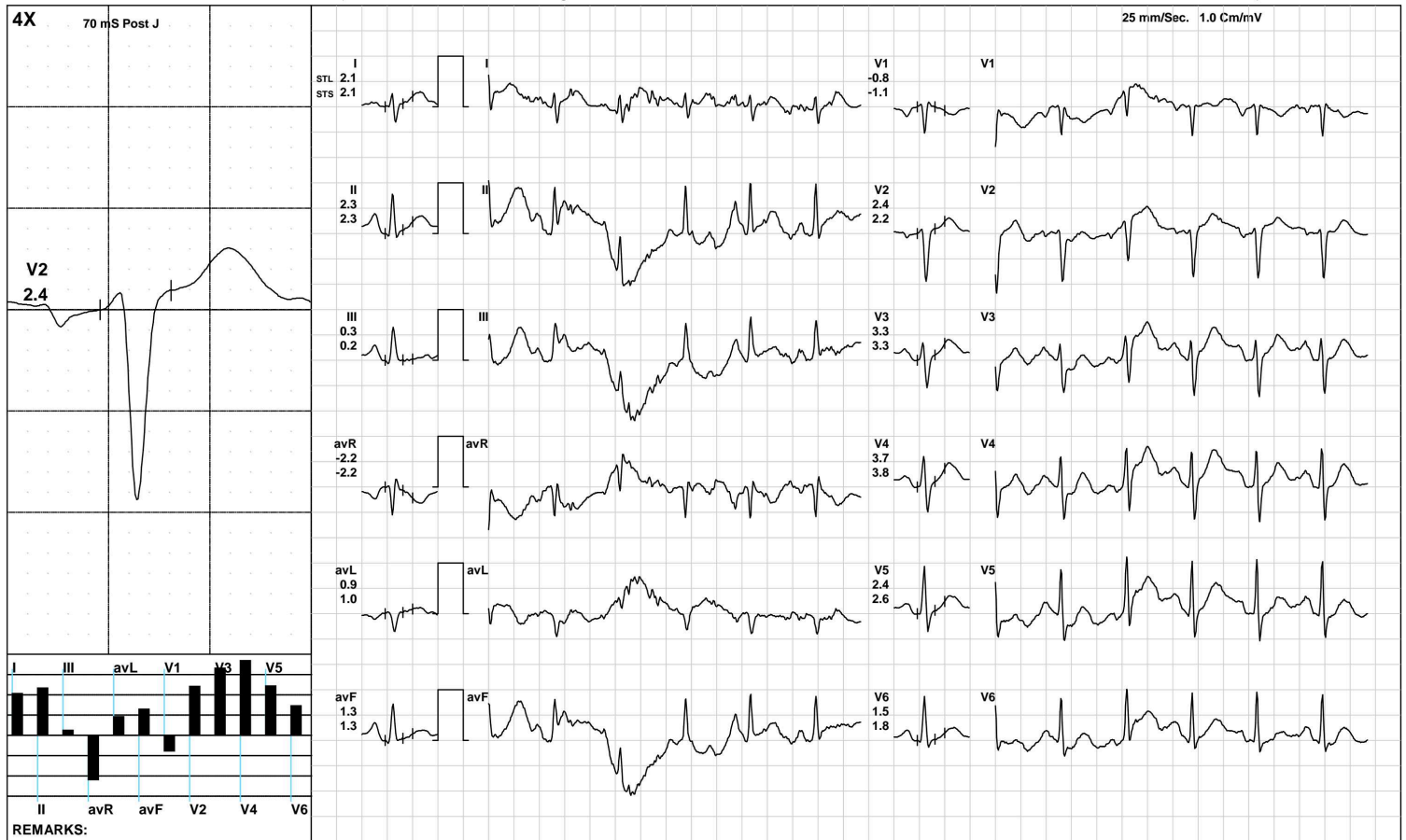

(GEM212170906)(R)Kardic by Allengers

AAROGYAM DIAGNOSTICS

ST Measurements



1146 / MR. ARUN KUMAR / 52 Yrs / M / 169 Cms / 81 Kg / HR : 69

Date: 13-Feb-2022 01:10:20 PM

Protocol : BRUCE/

	I	II	III	avR	avL	avF	V1	V2	V3	V4	V5	V6	I	II	III	avR	avL	avF	V1	V2	V3	V4	V5	V6	STS(mv/sec)
STL(mm)Supine	1.0	1.2	0.2	-1.1	0.4	0.7	0.0	1.9	2.6	2.6	1.7	0.9	0.9	0.8	-0.1	-0.8	0.5	0.4	-0.3	1.1	1.5	1.6	1.1	0.6	
70 @mS Standing	1.0	1.2	0.2	-1.1	0.4	0.7	0.0	1.9	2.6	2.6	1.7	0.9	0.9	0.8	-0.1	-0.8	0.5	0.4	-0.3	1.1	1.5	1.6	1.1	0.6	
HV	1.1	1.3	0.2	-1.2	0.5	0.7	0.0	1.9	2.5	2.6	1.7	0.9	0.8	0.8	0.0	-0.8	0.4	0.4	-0.3	1.1	1.4	1.5	1.1	0.6	
Warm Up	0.9	1.1	0.2	-1.0	0.4	0.6	-0.2	2.4	2.6	3.0	2.0	1.1	0.4	0.4	0.0	-0.4	0.2	0.2	-0.3	1.3	1.6	1.7	1.1	0.6	
ExStart	1.3	1.1	-0.2	-1.2	0.7	0.5	-0.5	1.9	2.1	1.9	1.8	1.0	0.9	0.5	-0.4	-0.7	0.6	0.1	-0.5	0.9	1.2	1.1	1.3	0.5	
Stage 1	1.4	0.1	-1.3	-0.9	1.7	-0.4	-0.1	2.5	3.4	4.0	3.0	2.6	1.4	0.7	-1.2	-1.2	1.4	-0.4	-0.5	1.9	2.8	3.5	2.7	1.9	
Stage 2	1.7	1.7	-0.5	-1.7	0.8	0.9	-0.6	1.6	1.9	2.4	1.9	0.7	2.1	2.4	0.3	-2.2	0.2	1.2	-1.2	1.6	2.7	3.3	2.4	1.5	
PeakEx	0.6	-1.5	-3.8	-0.4	1.3	-4.1	0.5	1.0	0.2	0.1	-0.8	-0.2	0.9	0.9	-0.6	-1.3	-0.6	-2.0	-0.5	0.6	1.9	1.9	1.3	0.6	
Recovery	2.3	1.9	0.2	-2.5	0.5	0.8	-1.5	2.3	2.9	3.5	2.7	1.3	3.3	2.4	-0.5	-3.0	1.1	1.2	-1.8	3.4	4.5	5.7	4.9	2.8	
Recovery	2.4	1.8	-0.5	-2.1	1.5	0.7	-1.1	3.0	4.0	4.7	3.4	2.1	3.1	3.3	0.2	-3.2	1.4	1.8	-1.8	3.1	5.0	6.0	4.7	2.7	
Recovery	2.1	2.3	0.3	-2.2	0.9	1.3	-0.8	2.4	3.3	3.7	2.4	1.5	2.1	2.3	0.2	-2.2	1.0	1.3	-1.1	2.2	3.3	3.8	2.6	1.8	

	I	II	III	avR	avL	avF	V1	V2	V3	V4	V5	V6	
STI(μVs)													
Supine		10.7	12.8	2.2	-11.7	4.2	7.5	-1.6	17.5	23.5	23.8	16.4	9.5
Standing		10.7	12.8	2.2	-11.7	4.2	7.5	-1.6	17.5	23.5	23.8	16.4	9.5
HV		11.4	13.2	1.9	-12.4	4.7	7.5	-1.7	17.9	23.1	24.3	16.7	9.8
Warm Up		11.1	13.1	1.6	-11.8	4.9	7.2	-3.0	18.7	21.2	25.1	17.3	11.4
ExStart		9.3	9.9	0.7	-9.6	4.3	5.3	-3.5	15.5	16.9	15.6	14.6	9.2
Stage 1		9.8	0.5	-7.8	-5.5	10.5	-2.5	-0.9	15.1	19.5	22.9	17.5	16.1
Stage 2		6.6	4.8	-5.0	-5.7	5.0	1.9	-1.2	7.2	7.0	9.3	6.9	1.5
PeakEx		1.7	-5.7	-13.7	-0.7	4.9	-14.0	2.0	3.3	-0.2	-0.4	-3.4	-0.9
Recovery		7.7	7.0	2.6	-9.5	0.2	3.0	-6.0	7.2	9.2	10.7	7.2	3.0
Recovery		8.9	5.6	-3.2	-7.2	6.1	1.2	-3.6	12.7	16.1	18.7	12.8	8.4
Recovery		11.1	12.2	0.9	-11.6	5.1	6.6	-4.0	12.6	17.1	18.9	12.6	7.2

Median Measurement Summary



Time (Min.)	HR (bpm)	PR Int (mS)	QRS Wid (mS)	QRS Axis (Deg.)	QTC (mS)	P(μV) (Max)	R(μV) (Max)	S(μV) (Min)	T(μV) (Max)	Min. J (μV)	Leads for (J & PJ)	Min. Post JRR Var (μV)	(%)	VEB (Counts)	Missed Beats (Counts)
00:30	85	290	74	93	414	298	832	-950	441	-44	V1	-124	0.00	0	0
01:00	91	136	94	98	313	277	876	-546	-390	2	V1	-45	0.00	0	0
01:30	98	212	122	72	431	404	944	-993	774	13	III	-129	0.00	0	0
02:00	103	156	80	85	466	306	820	-941	613	5	V1	-39	0.00	0	0
02:30	106	158	80	90	454	314	810	-888	406	12	V1	-24	0.00	0	0
03:00	108	142	80	97	455	346	806	-917	419	10	V1	-31	0.00	0	0
03:30	108	168	82	96	447	355	834	-898	416	-27	V1	-97	0.00	0	0
04:00	112	172	78	90	456	360	837	-929	511	-4	V1	-126	0.00	0	0
04:30	123	164	56	103	436	319	858	-907	432	-133	III	-262	0.00	0	0
05:00	127	142	80	103	475	387	789	-890	407	5	III	-108	0.00	0	0
05:30	133	140	86	221	465	-311	863	-594	444	-351	avF	-246	0.00	0	0
06:00	136	142	82	117	450	451	895	-934	452	26	V1	-75	0.00	0	0
06:30	139	144	60	117	176	451	895	-934	452	26	V3	-75	0.00	0	0
07:00	142	138	88	158	295	-2250	1534	-2187	-2372	-1117	V3	-681	0.00	0	0
07:30	157	110	70	192	271	895	832	-946	940	-512	avF	-830	0.00	0	0
08:00	162	124	80	107	360	3360	999	-2660	3381	-705	III	-431	0.00	0	0
08:30	163	112	78	96	389	1497	1030	-1322	1412	-1317	V3	-1139	0.00	0	0
09:00	149	106	68	114	432	343	739	-952	565	-1317	V3	-1139	0.00	0	0
09:30	136	132	80	109	428	382	848	-991	631	-202	III	-151	0.00	0	0
10:00	128	140	58	104	426	442	818	-1031	612	21	V1	-140	0.00	0	0
10:30	122	144	58	93	447	408	857	-1037	592	84	V1	-92	0.00	0	0
11:00	118	152	78	95	439	374	904	-1019	576	-21	V1	-108	0.00	0	0
11:30	118	146	70	95	444	389	954	-1008	539	-5	V1	-70	0.00	0	0
12:00	112	148	82	93	475	368	954	-975	493	-12	V1	-86	0.00	0	0



ISO 9001 : 2015
AAROGYAM DIAGNOSTICS
 (A UNIT OF CULPAM HEALTH CARE PVT. LTD.)

F- 41, P.C. Colony, Opp. Madhuban Complex,
 Near Malahi Pakari Chowk, Kankarbagh, Patna – 20
 9264278360, 9065875700, 8789391403
 info@aarogyamdiagnostics.com
 www.aarogyamdiagnostics.com

Date	13/02/2022	Srl No.	11	Patient Id	2202130011
Name	Mr. ARUN KUMAR	Age	52 Yrs.	Sex	M
Ref. By	Dr.BOB				

Test Name	Value	Unit	Normal Value
-----------	-------	------	--------------

HAEMATOLOGY

HB A1C	5.1	%	
--------	-----	---	--

EXPECTED VALUES :-

Metabolically healthy patients	=	4.8 - 5.5 % HbA1C
Good Control	=	5.5 - 6.8 % HbA1C
Fair Control	=	6.8-8.2 % HbA1C
Poor Control	=	>8.2 % HbA1C

REMARKS:-

In vitro quantitative determination of **HbA1C** in whole blood is utilized in long term monitoring of glycemia

The **HbA1C** level correlates with the mean glucose concentration prevailing in the course of the patient's recent history (approx - 6-8 weeks) and therefore provides much more reliable information for glycemia monitoring than do determinations of blood glucose or urinary glucose.

It is recommended that the determination of **HbA1C** be performed at intervals of 4-6 weeks during Diabetes Mellitus therapy.

Results of **HbA1C** should be assessed in conjunction with the patient's medical history, clinical examinations and other findings.

**** End Of Report ****

Dr.R.B.RAMAN
 MBBS, MD
 CONSULTANT PATHOLOGIST



ISO 9001 : 2015
AAROGYAM DIAGNOSTICS
 (A UNIT OF CULPAM HEALTH CARE PVT. LTD.)

F- 41, P.C. Colony, Opp. Madhuban Complex,
 Near Malahi Pakari Chowk, Kankarbagh, Patna - 20
 9264278360, 9065875700, 8789391403
 info@aarogyamdiagnostics.com
 www.aarogyamdiagnostics.com

Date	13/02/2022	Srl No. 11	Patient Id 2202130011
Name	Mr. ARUN KUMAR	Age 52 Yrs.	Sex M
Ref. By Dr.BOB			

Test Name	Value	Unit	Normal Value
COMPLETE BLOOD COUNT (CBC)			
HAEMOGLOBIN (Hb)	14.4	gm/dl	13.5 - 18.0
TOTAL LEUCOCYTE COUNT (TLC)	6,800	/cumm	4000 - 11000
DIFFERENTIAL LEUCOCYTE COUNT (DLC)			
NEUTROPHIL	67	%	40 - 75
LYMPHOCYTE	30	%	20 - 45
EOSINOPHIL	01	%	01 - 06
MONOCYTE	02	%	02 - 10
BASOPHIL	00	%	0 - 0
ESR (WESTEGREN's METHOD)	13	mm/1st hr.	0 - 15
R B C COUNT	4.73	Millions/cmm	4.5 - 5.5
P.C.V / HAEMATOCRIT	43.2	%	40 - 54
M C V	91.33	fl.	80 - 100
M C H	30.44	Picogram	27.0 - 31.0
M C H C	33.3	gm/dl	33 - 37
PLATELET COUNT	2.39	Lakh/cmm	1.50 - 4.00
BLOOD GROUP ABO	"B"		
RH TYPING	NEGATIVE		

**** End Of Report ****

Dr.R.B.RAMAN
MBBS, MD
CONSULTANT PATHOLOGIST



ISO 9001 : 2015

AAROGYAM DIAGNOSTICS

(A UNIT OF CULPAM HEALTH CARE PVT. LTD.)

F- 41, P.C. Colony, Opp. Madhuban Complex,
Near Malahi Pakari Chowk, Kankarbagh, Patna – 20

9264278360, 9065875700, 8789391403

info@aarogyamdiagnostics.com

www.aarogyamdiagnostics.com

Date	13/02/2022	Srl No.	11	Patient Id	2202130011
Name	Mr. ARUN KUMAR	Age	52 Yrs.	Sex	M
Ref. By	Dr.BOB				

Test Name	Value	Unit	Normal Value
-----------	-------	------	--------------

BIOCHEMISTRY

BLOOD SUGAR FASTING	83.5	mg/dl	70 - 110
SERUM CREATININE	0.89	mg%	0.7 - 1.4
BLOOD UREA	24.7	mg /dl	15.0 - 45.0
SERUM URIC ACID	5.0	mg%	3.4 - 7.0
<u>LIVER FUNCTION TEST (LFT)</u>			
BILIRUBIN TOTAL	0.66	mg/dl	0 - 1.0
CONJUGATED (D. Bilirubin)	0.20	mg/dl	0.00 - 0.40
UNCONJUGATED (I.D.Bilirubin)	0.46	mg/dl	0.00 - 0.70
TOTAL PROTEIN	6.6	gm/dl	6.6 - 8.3
ALBUMIN	3.4	gm/dl	3.4 - 5.2
GLOBULIN	3.2	gm/dl	2.3 - 3.5
A/G RATIO	1.063		
SGOT	35.2	IU/L	5 - 40
SGPT	30.1	IU/L	5.0 - 55.0
ALKALINE PHOSPHATASE IFCC Method	71.5	U/L	40.0 - 130.0
GAMMA GT	25.8	IU/L	8.0 - 71.0

LFT INTERPRET

LIPID PROFILE

TRIGLYCERIDES	91.2	mg/dL	25.0 - 165.0
TOTAL CHOLESTEROL	131.1	mg/dL	29.0 - 199.0



ISO 9001 : 2015

AAROGYAM DIAGNOSTICS

(A UNIT OF CULPAM HEALTH CARE PVT. LTD.)

F- 41, P.C. Colony, Opp. Madhuban Complex,
Near Malahi Pakari Chowk, Kankarbagh, Patna – 20

9264278360, 9065875700, 8789391403

info@aarogyamdiagnostics.com

www.aarogyamdiagnostics.com

Date	13/02/2022	Srl No.	11	Patient Id	2202130011
Name	Mr. ARUN KUMAR	Age	52 Yrs.	Sex	M
Ref. By	Dr.BOB				

Test Name	Value	Unit	Normal Value
H D L CHOLESTEROL DIRECT	40.8	mg/dL	35.1 - 88.0
V L D L	18.24	mg/dL	4.7 - 22.1
L D L CHOLESTEROL DIRECT	72.06	mg/dL	63.0 - 129.0
TOTAL CHOLESTEROL/HDL RATIO	3.213		0.0 - 4.97
LDL / HDL CHOLESTEROL RATIO	1.766		0.00 - 3.55
THYROID PROFILE			
T3	0.92	ng/ml	0.60 - 1.81
T4	8.49	ug/dl	4.5 - 10.9
Chemiluminescence			
TSH	1.05	uIU/ml	
Chemiluminescence			

REFERENCE RANGE

PAEDIATRIC AGE GROUP

0-3 DAYS	1-20	ulu/ ml
3-30 DAYS	0.5 - 6.5	ulu/ml
1 MONTH -5 MONTHS	0.5 - 6.0	ulu/ml
6 MONTHS- 18 YEARS	0.5 - 4.5	ulu/ml

ADULTS 0.39 - 6.16 ulu/ml

Note: TSH levels are subject to circadian variation, rising several hours before the onset of sleep, reaching peak levels between 11 pm to 6 am. Nadir concentrations are observed during the afternoon. Diurnal variation in TSH level approximates $\pm 50\%$, hence time of the day has influence on the measured serum TSH concentration.



Date	13/02/2022	Srl No.	11	Patient Id	2202130011
Name	Mr. ARUN KUMAR	Age	52 Yrs.	Sex	M
Ref. By	Dr.BOB				

Test Name	Value	Unit	Normal Value
-----------	-------	------	--------------

Assay performed on enhanced chemi luminescence system (Centaur-Siemens)

Serum T3,T4 & TSH measurements form the three components of Thyroid screening panel, useful in diagnosing various disorders of Thyroid gland function.

1. Primary hypothyroidism is accompanied by depressed serum T3 and T4 values and elevated serum TSH level.
2. Primary hyperthyroidism is accompanied by elevated serum T3 and T4 levels along with depressed TSH values.
3. Normal T4 levels are accompanied by increased T3 in patients with T3 thyrotoxicosis.
4. Slightly elevated T3 levels may be found in pregnancy and estrogen therapy, while depressed levels may be encountered in severe illness, renal failure and during therapy with drugs like propranolol and propyl thiouracil.
5. Although elevated TSH levels are nearly always indicative of primary hypothyroidism, and may be seen in secondary thyrotoxicosis.

URINE EXAMINATION TEST

PHYSICAL EXAMINATION

QUANTITY	25	ml.
COLOUR	PALE YELLOW	
TRANSPARENCY	CLEAR	
SPECIFIC GRAVITY	1.015	
PH	6.0	

CHEMICAL EXAMINATION

ALBUMIN	NIL
---------	-----



ISO 9001 : 2015
AAROGYAM DIAGNOSTICS
 (A UNIT OF CULPAM HEALTH CARE PVT. LTD.)

F- 41, P.C. Colony, Opp. Madhuban Complex,
 Near Malahi Pakari Chowk, Kankarbagh, Patna – 20
 9264278360, 9065875700, 8789391403
 info@aarogyamdiagnostics.com
 www.aarogyamdiagnostics.com

Date	13/02/2022	Srl No.	11	Patient Id	2202130011
Name	Mr. ARUN KUMAR	Age	52 Yrs.	Sex	M
Ref. By	Dr.BOB				

Test Name	Value	Unit	Normal Value
SUGAR	NIL		
MICROSCOPIC EXAMINATION			
PUS CELLS	0-1	/HPF	
RBC'S	NIL	/HPF	
CASTS	NIL		
CRYSTALS	NIL		
EPITHELIAL CELLS	0-1	/HPF	
BACTERIA	NIL		
OTHERS	NIL		

**** End Of Report ****

Dr.R.B.RAMAN
MBBS, MD
CONSULTANT PATHOLOGIST