

# NADKARNI PATHOLOGY LABORATORY

PATIENT ID : 827/2022 HEIGHT : 158 Cm WEIGHT : 53.00 Kg

Linked Median Report

March 26, 2022 12:50 pm  
Report time : 01:07 pm

PATIENT NAME : Mrs Mithila Kelkar 32/F

PROTOCOL : BRUCE  
STAGE : Recovery  
ST Levels (mm) / ST Slope (mV/s) measured at 80 ms Post J

PHASE TIME : 09:23 SPEED: 0.0 kmph  
STAGE DURATION : 06:00 GRADE: 0.0  
HR : 96 bpm BP : 120 / 60 mmHg  
QRS Lead : V5 METs : 1.00

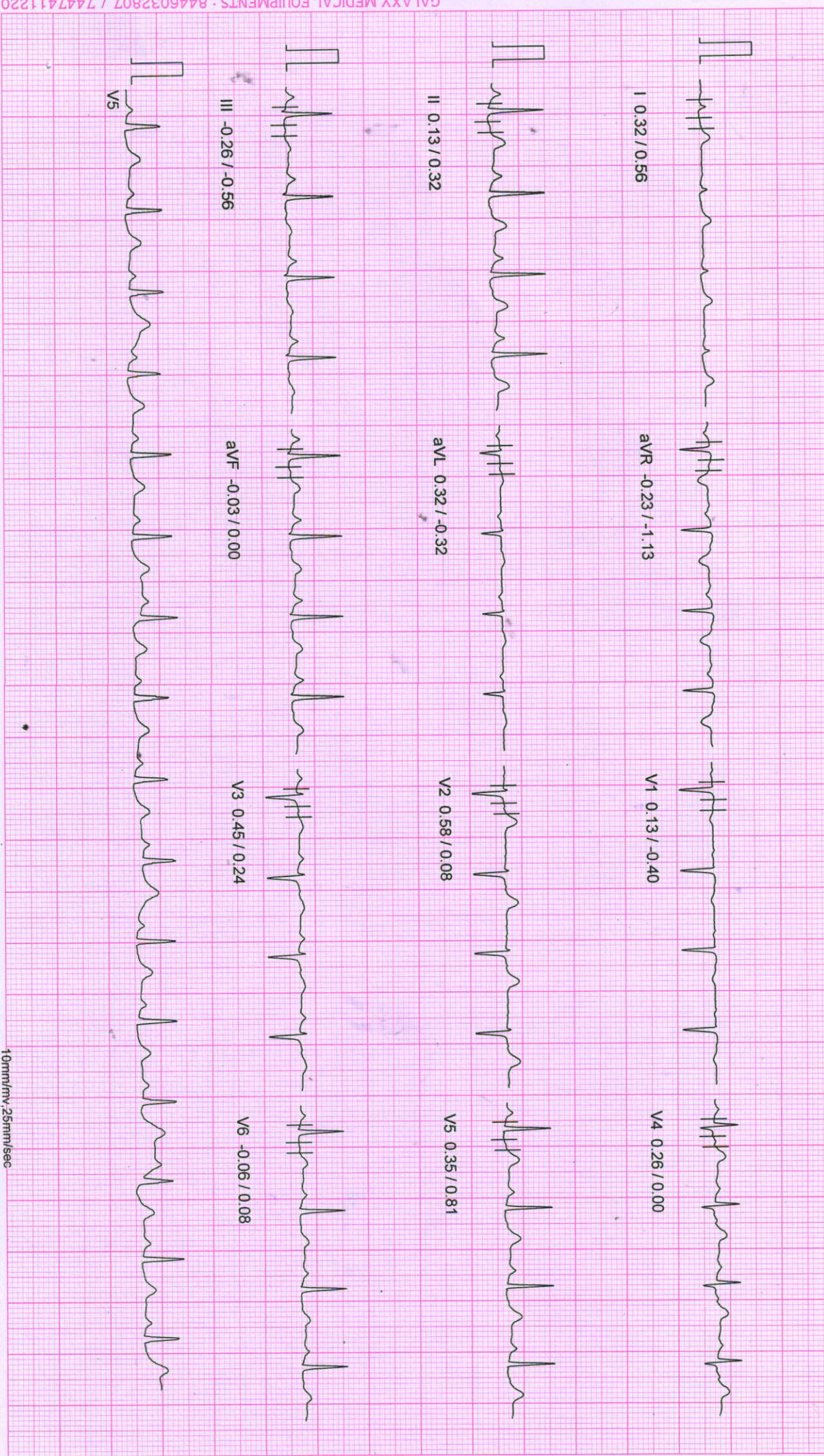



# NADKARNI PATHOLOGY LABORATORY

PATIENT ID : 827/2022 HEIGHT : 158 Cm WEIGHT : 53.00 Kg

Linked Median Report

PATIENT NAME : Mrs Mithila Kelkar 32/F

PROTOCOL : BRUCE  
 STAGE : Recovery  
 ST Levels (mm) / ST Slope (mV/s) measured at 80 ms Post J

March 26, 2022 12:50 pm  
 Report time : 01:02 pm

PHASE TIME : 09:23 SPEED: 0.0 kmph  
 STAGE DURATION : 01:00 GRADE: 0.0  
 HR : 138 bpm BP : 140 / 60 mmHg  
 QRS Lead : V5 METS : 1.00



I 0.61 / 0.64

aVR -0.71 / -2.18

V1 0.42 / -0.48

V4 1.74 / 2.26

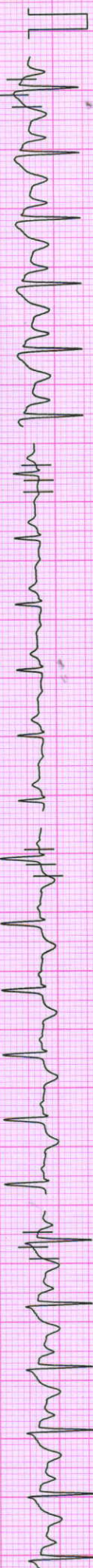

II 0.84 / 2.66

aVL 0.26 / -0.56

V2 1.55 / 0.64

V5 1.06 / 1.69



III 0.23 / 1.21

aVF 0.45 / 2.01

V3 1.77 / 1.53

V6 0.39 / 1.45



# NADKARNI PATHOLOGY LABORATORY

PATIENT ID : 827/2022 HEIGHT : 158 Cm WEIGHT : 53.00 Kg  
 PATIENT NAME : Mrs Mithila Kelkar 32/F

Linked Median Report

March 26, 2022 12:50 pm  
 Report time : 01:01 pm

PROTOCOL : BRUCE  
 STAGE : Peak Exercise  
 ST Levels (mm) / ST Slope (mV/s) measured at 80 ms Post J

PHASE TIME : 09:23 SPEED: 6.8 kmph  
 STAGE DURATION : 00:23 GRADE: 16.0  
 HR : 158 bpm BP : 150 / 60 mmHg  
 QRS Lead : V5 METS : 10.60

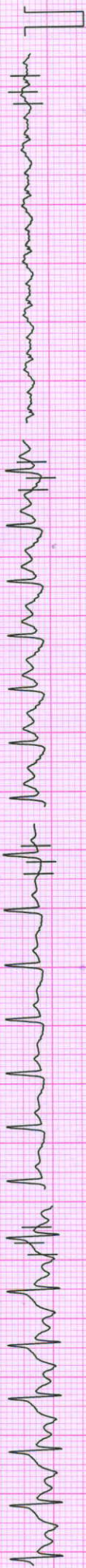

I 0.45 / 0.89

aVR 0.16 / -2.10

V1 0.39 / -0.73

V4 1.00 / 2.26

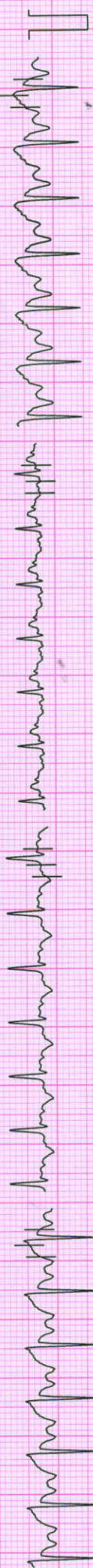

II -0.55 / 2.01

aVL 0.52 / -0.89

V2 1.48 / -0.08

V5 0.26 / 1.93



III -0.97 / 0.73

aVF -0.84 / 1.29

V3 1.26 / 1.93

V6 -0.71 / 0.56

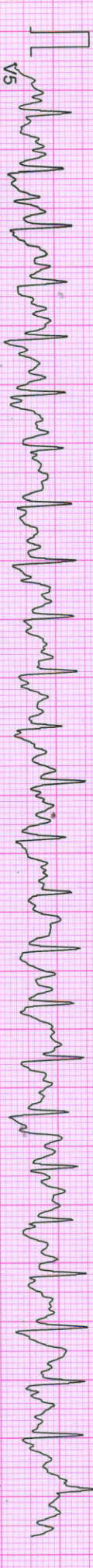

V5

GALAXY MEDICAL EQUIPMENTS : 8446032807 / 7447411220

100 Hz

10mm/mv, 25mm/sec

NASAN (C) ST-Win Standard BL 6.91, Unit Ver 4.10

# NADKARNI PATHOLOGY LABORATORY

PATIENT ID : 827/2022 HEIGHT : 158 Cm WEIGHT : 53.00 Kg  
PATIENT NAME : Mrs Mithila Kelkar 32/F

Linked Median Report

March 26, 2022 12:50 pm  
Report time : 01:01 pm

PROTOCOL : BRUCE  
STAGE : Exercise Stage 3  
ST Levels (mm) / ST Slope (mV/s) measured at 80 ms Post J

PHASE TIME : 09:00 SPEED: 5.5 kmph  
STAGE DURATION : 03:00 GRADE: 14.0  
HR : 153 bpm BP : 140/60 mmHg  
QRS Lead : V5 METS : 10.60

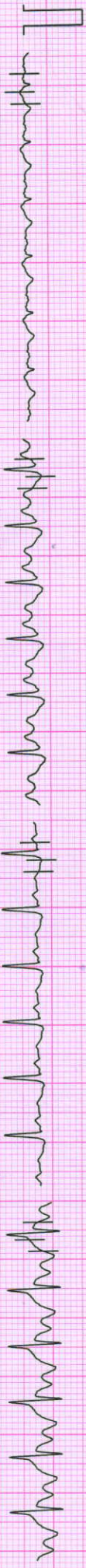

I 0.19 / 1.21

aVR 0.45 / -2.10

V1 0.61 / -0.73

V4 0.87 / 1.85



II -0.97 / 1.85

aVL 0.71 / 0.00

V2 1.32 / 0.73

V5 -0.03 / 1.85



III -1.16 / 1.13

aVF -1.03 / 1.29

V3 1.32 / 1.69

V6 -0.74 / 1.13

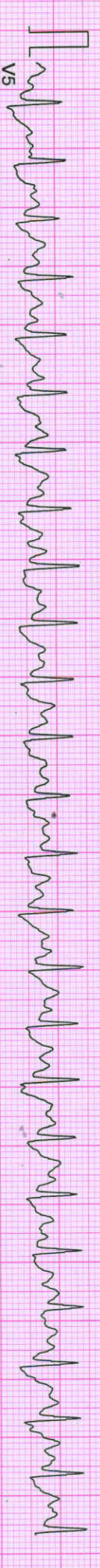

V5

# NADKARNI PATHOLOGY LABORATORY

PATIENT ID : 827/2022 HEIGHT : 158 Cm WEIGHT : 53.00 Kg

Linked Median Report

PATIENT NAME : Mrs Mithila Kelkar 32/F

PROTOCOL : BRUCE  
 STAGE : Exercise Stage 2  
 ST Levels (mm) / ST Slope (mV/s) measured at 80 ms Post J

March 26, 2022      12:50 pm  
 Report time      12:58 pm  
 PHASE TIME : 06:00      SPEED: 4.0 kmph  
 STAGE DURATION : 03:00      GRADE: 12.0  
 HR : 126 bpm      BP : 120 / 60 mmHg  
 QRS Lead : V5      METs : 8.00

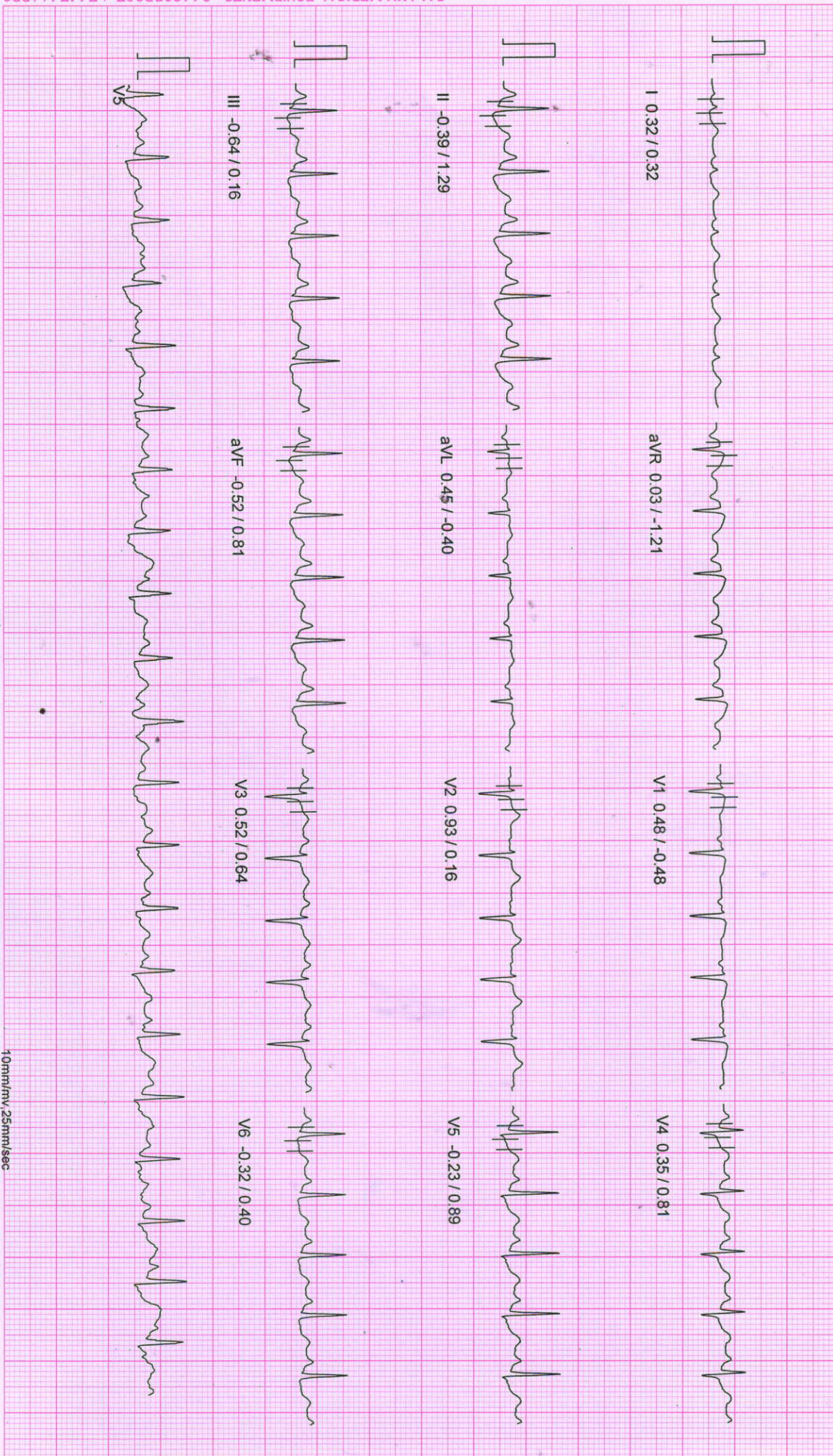

# NADKARNI PATHOLOGY LABORATORY

PATIENT ID : 827/2022 HEIGHT : 158 Cm WEIGHT : 53.00 Kg  
PATIENT NAME : Mrs Mithila Kelkar 32/F

Linked Median Report

March 26, 2022 12:50 pm  
Report time : 12:55 pm

PROTOCOL : BRUCE  
STAGE : Exercise Stage 1  
ST Levels (mm) / ST Slope (mV/s) measured at 80 ms Post J

PHASE TIME : 03:00 SPEED: 2.7 kmph  
STAGE DURATION : 03:00 GRADE: 10.0  
HR : 117 bpm BP : 100 / 60 mmHg  
QRS Lead : V5 METs : 5.70

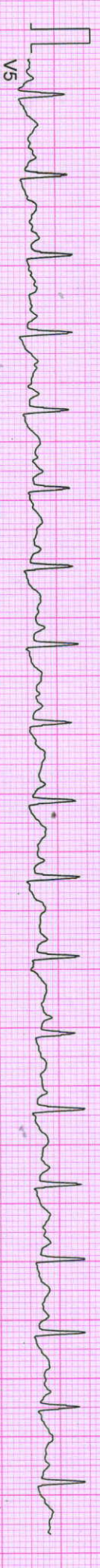
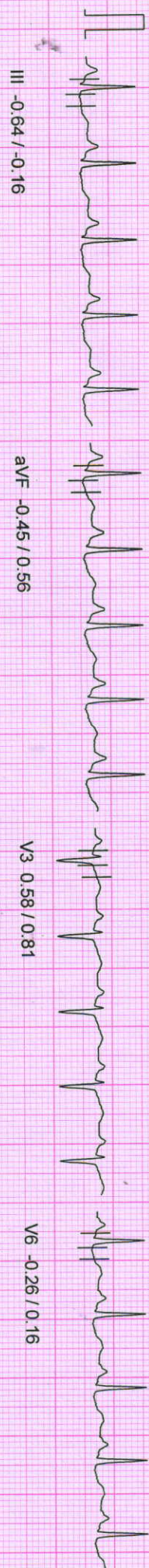
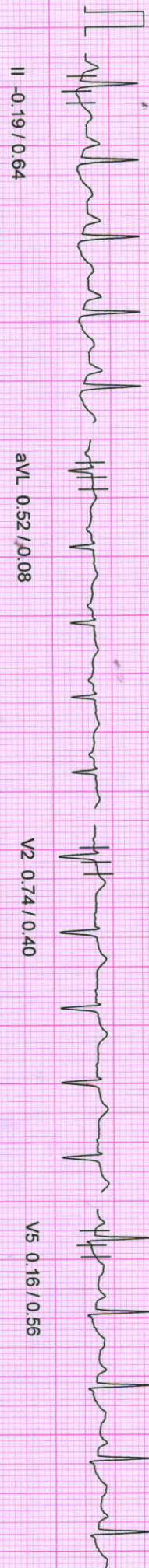

# NADKARNI PATHOLOGY LABORATORY

PATIENT ID : 827/2022 HEIGHT : 158 Cm WEIGHT : 53.00 Kg  
 PATIENT NAME : Mrs Mithila Kelkar 32/F

Linked Median Report

March 26, 2022 12:50 pm  
 Report time : 12:52 pm

PROTOCOL : BRUCE  
 STAGE : Wait For Exercise  
 ST Levels (mm) / ST Slope (mV/s) measured at 80 ms Post J

PHASE TIME : 01:52  
 STAGE DURATION : 00:00  
 HR : 85 bpm  
 QRS Lead : V5  
 SPEED: 0.0 kmph  
 GRADE: 0.0  
 BP : 100 / 60 mmHg  
 METS : 3.40

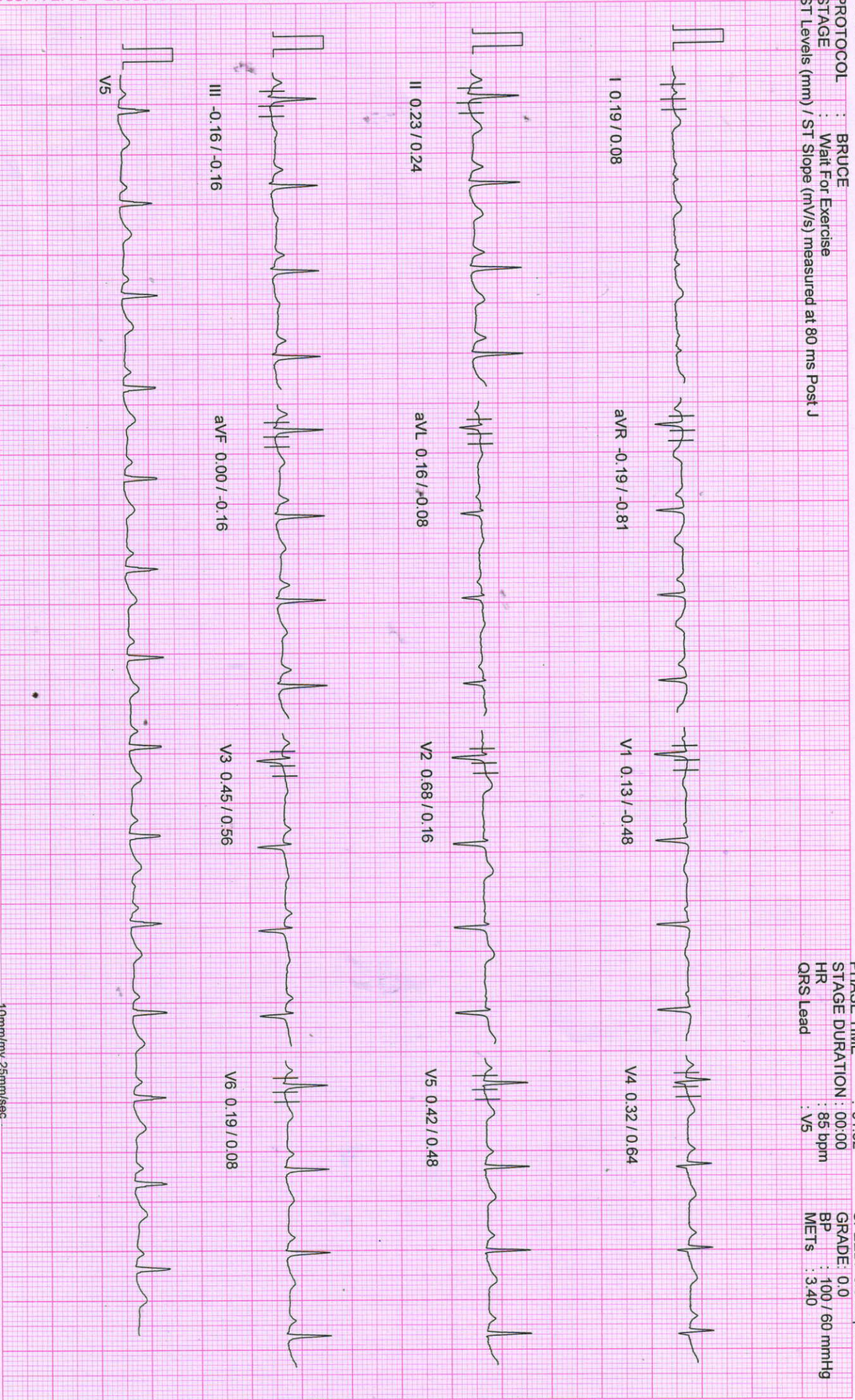



# NADKARNI PATHOLOGY LABORATORY

PATIENT ID : 827/2022 HEIGHT : 158 Cm WEIGHT : 53.00 Kg  
PATIENT NAME : Mrs Mithila Kelkar 32/F

Linked Median Report

March 26, 2022 12:50 pm  
Report time : 12:51 pm

PROTOCOL : BRUCE  
STAGE : HyperVentilation  
ST Levels (mm) / ST Slope (mV/s) measured at 80 ms Post J

PHASE TIME : 01:37  
STAGE DURATION : 00:00  
HR : 86 bpm  
QRS Lead : V5  
SPEED: 0.0 kmph  
GRADE: 0.0  
BP : 100 / 60 mmHg  
METS : 1.00

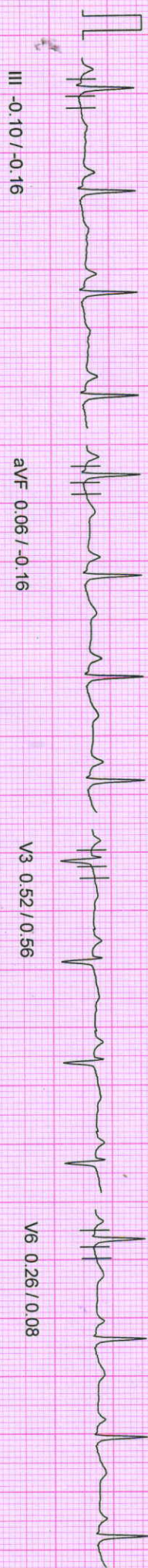
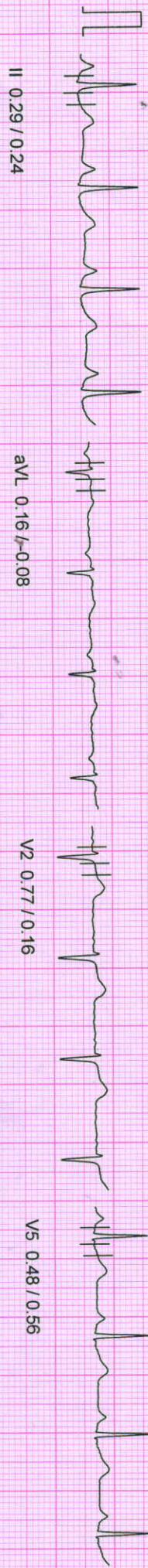

# NADKARNI PATHOLOGY LABORATORY

PATIENT ID : 827/2022 HEIGHT : 158 Cm WEIGHT : 53.00 Kg

PATIENT NAME : Mrs Mithila Kelkar 32/F

Linked Median Report

March 26, 2022

Report time : 12:51 pm

PROTOCOL : BRUCE  
STAGE : Standing  
ST Levels (mm) / ST Slope (mV/s) measured at 80 ms Post J

PHASE TIME : 01:24  
STAGE DURATION : 00:00  
HR : 89 bpm  
QRS Lead : V5  
SPEED: 0.0 kmph  
GRADE: 0.0  
BP : 100 / 60 mmHg  
METS : 1.00

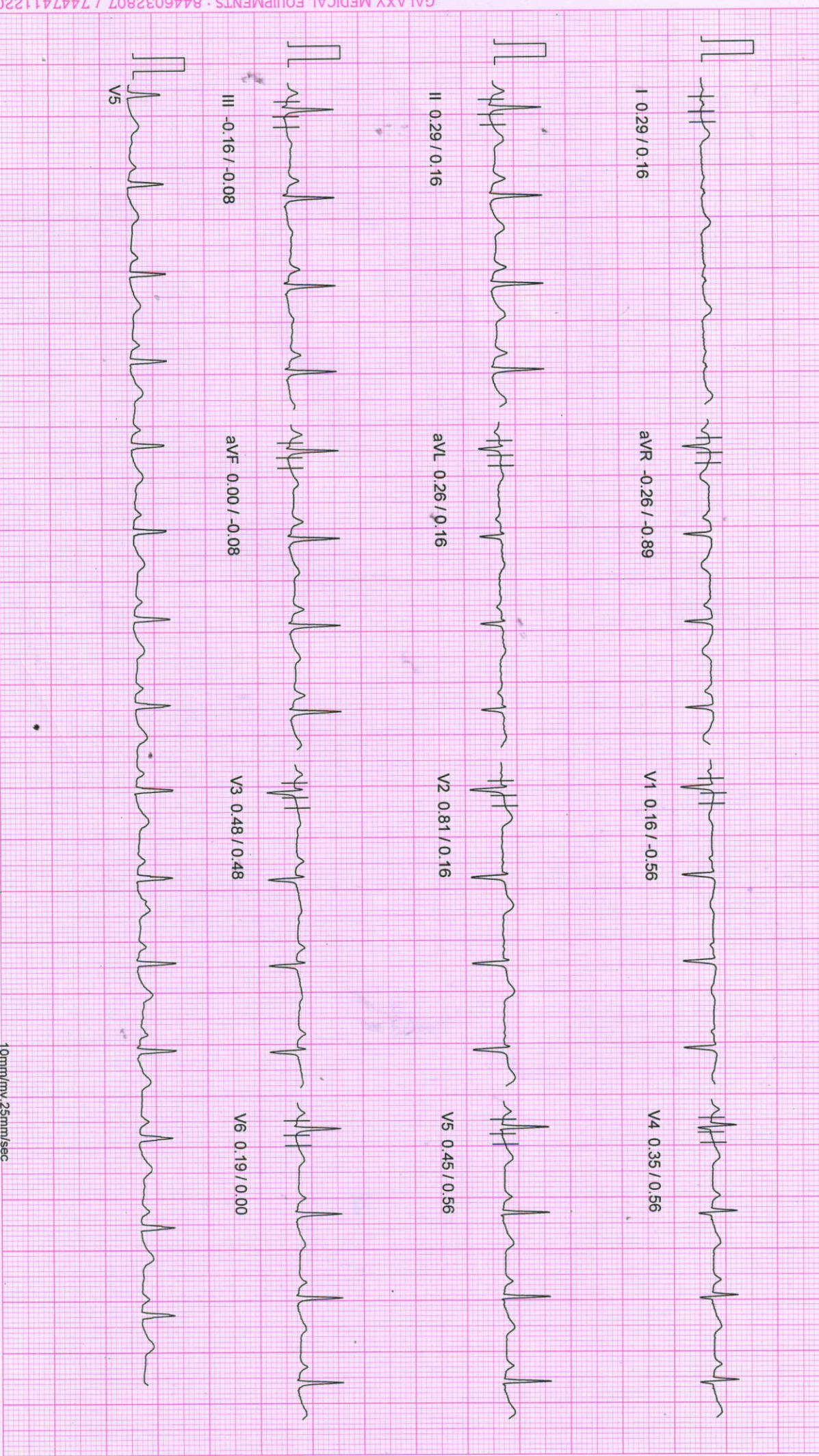

# NADKARNI PATHOLOGY LABORATORY

PATIENT ID : 827/2022 HEIGHT : 158 Cm WEIGHT : 53.00 Kg

Linked Median Report

March 26, 2022

12:50 pm

Report time

12:51 pm

PATIENT NAME : Mrs Mithila Kelkar 32/F  
 PROTOCOL : BRUCE  
 STAGE : Supine  
 ST Levels (mm) / ST Slope (mv/s) measured at 80 ms Post J

PHASE TIME : 01:09  
 STAGE DURATION : 00:00  
 HR : 87 bpm  
 QRS Lead : V5  
 SPEED: 0.0 kmph  
 GRADE: 0.0  
 BP : 100 / 60 mmHg  
 METs : 1.00



I 0.35 / 0.40

aVR -0.26 / -0.81

V1 0.19 / -0.56

V4 0.42 / 0.56



II 0.29 / -0.08

aVL 0.29 / 0.24

V2 0.74 / 0.40

V5 0.52 / 0.16



III -0.10 / -0.48

aVF 0.03 / -0.08

V3 0.52 / 0.40

V6 0.23 / -0.08

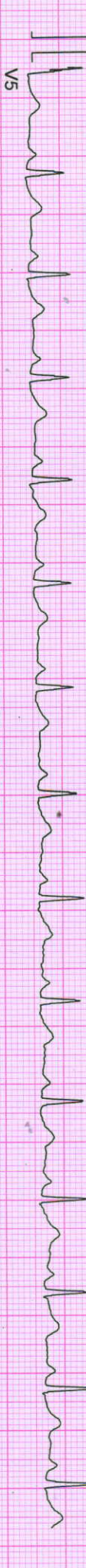

V5

*Handwritten signature*

# NADKARNI PATHOLOGY LABORATORY

PATIENT ID : 827/2022 HEIGHT : 158 Cm WEIGHT : 53.00 Kg      March 26, 2022      12:50 pm

PATIENT NAME : Mrs Mithila Kelkar 32/F      Linked Median Report      Report time : 12:50 pm

PROTOCOL : BRUCE      STAGE : Pre-Test      PHASE TIME : 00:23      SPEED: 0.0 Kmph

ST Levels (mm) / ST Slope (mV/s) measured at 80 ms Post J      HR : 97 bpm      GRADE: 0.0      BP : 100 / 60 mmHg

QRS Lead : V5      METs : 1.00

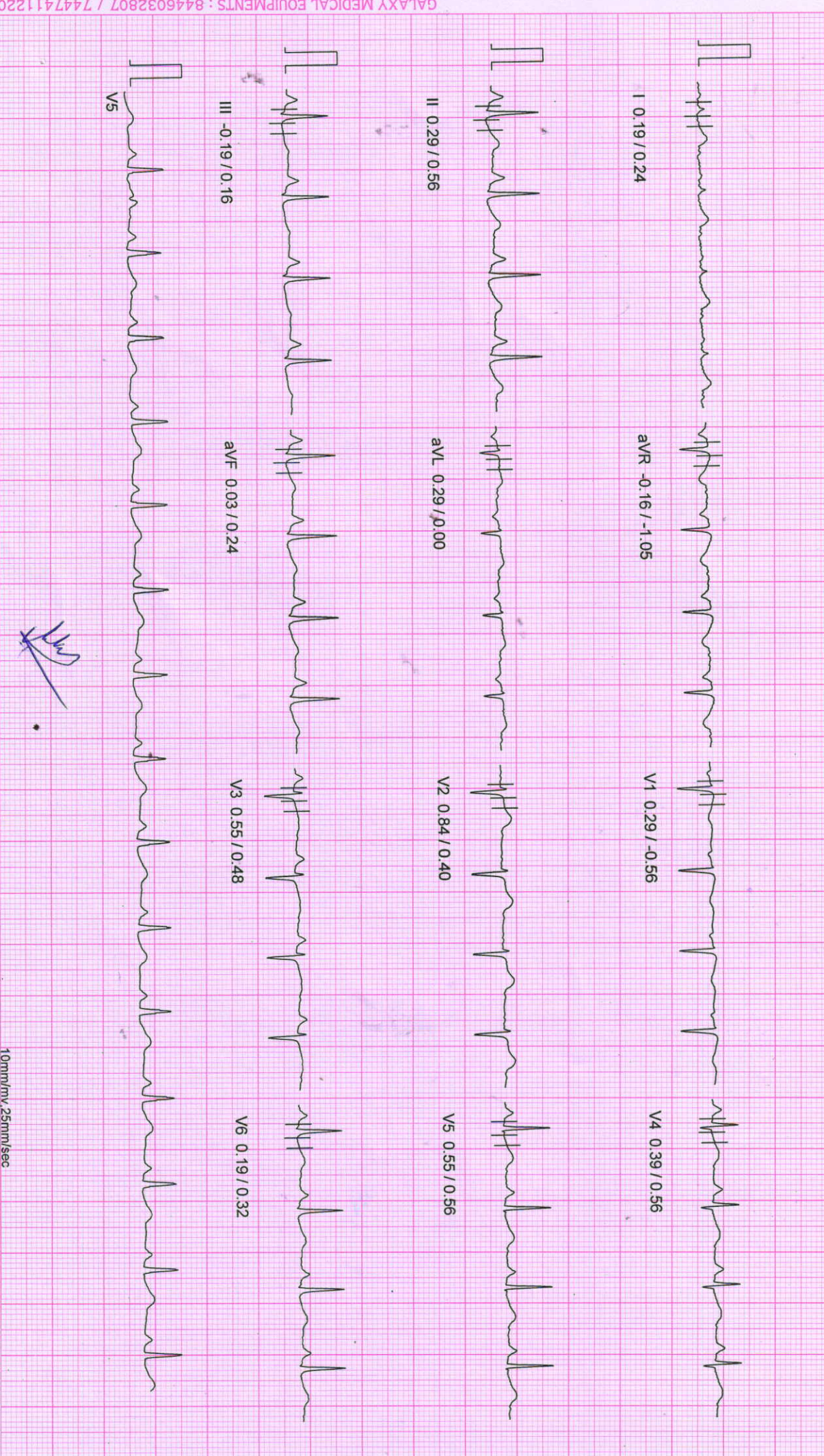

# NADKARNI PATHOLOGY LABORATORY

PATIENT ID : 827/2022 HEIGHT : 158 Cm WEIGHT : 53.00 Kg

ST Tables

March 26, 2022 12:50 pm  
Report time : 12:50 pm

PATIENT NAME : Mrs Mithila Kelkar 32/F  
PROTOCOL : BRUCE

ST LEVELS	I	II	III	aVR	aVL	aVF	V1	V2	V3	V4	V5	V6
Phase												
Pre-Test	0.2	0.1	-0.3	-0.1	0.3	-0.2	0.3	0.8	0.5	0.4	0.5	0.2
Supine	0.4	0.3	-0.1	-0.3	0.3	0.0	0.2	0.7	0.5	0.4	0.5	0.2
Standing	0.3	0.3	-0.1	-0.3	0.3	0.1	0.2	0.7	0.5	0.4	0.5	0.2
HyperVentilation	0.3	0.3	-0.1	-0.3	0.2	0.1	0.1	0.8	0.5	0.4	0.5	0.3
Wait For Exercise	0.2	0.2	-0.2	-0.2	0.2	0.0	0.1	0.7	0.5	0.3	0.4	0.2
Exercise Stage 1	0.6	-0.1	-0.6	-0.2	0.5	-0.4	0.3	0.7	0.6	0.3	0.1	-0.2
Exercise Stage 2	0.3	-0.4	-0.6	0.0	0.5	-0.5	0.5	0.9	0.5	0.4	-0.2	-0.3
Exercise Stage 3	0.1	-1.0	-1.2	0.5	0.7	-1.1	0.7	1.3	1.4	0.9	0.0	-0.7
Peak Exercise	0.3	-1.2	-1.4	0.6	0.9	-1.4	0.5	1.4	1.0	0.6	-0.3	-1.1
Recovery 1	1.5	2.5	1.1	-2.0	0.2	1.8	0.0	2.5	3.1	3.6	2.5	1.5
Recovery 3	0.5	0.2	-0.1	-0.3	0.1	0.1	0.1	1.0	0.7	0.6	0.4	0.1
Recovery 6	0.3	0.1	-0.3	-0.2	0.3	-0.0	0.1	0.6	0.5	0.3	0.4	-0.1

ST SLOPES	I	II	III	aVR	aVL	aVF	V1	V2	V3	V4	V5	V6
Phase												
Pre-Test	0.2	0.5	0.2	-1.1	-0.1	0.3	-0.6	0.3	0.5	0.6	0.6	0.3
Supine	0.5	-0.2	-0.5	-0.9	0.2	-0.2	-0.6	0.4	0.4	0.6	0.2	-0.1
Standing	0.4	-0.1	-0.4	-0.8	0.2	-0.1	-0.6	0.4	0.4	0.6	0.2	-0.1
HyperVentilation	0.1	0.2	-0.2	-0.8	-0.1	-0.2	-0.6	0.2	0.6	0.6	0.5	0.1
Wait For Exercise	0.1	0.2	-0.2	-0.8	-0.1	-0.2	-0.5	0.2	0.6	0.6	0.6	0.1
Exercise Stage 1	0.6	0.6	-0.2	-1.0	0.2	0.5	-0.6	0.4	0.7	0.6	0.6	0.2
Exercise Stage 2	0.3	1.3	0.2	-1.2	-0.4	0.8	-0.5	0.2	0.6	0.8	0.9	0.4
Exercise Stage 3	0.7	1.7	0.4	-1.6	-0.6	0.8	-0.7	0.7	1.8	1.9	2.0	1.1
Peak Exercise	0.6	1.6	0.1	-1.9	-1.0	0.8	-0.6	0.4	1.5	1.9	1.9	0.4
Recovery 1	1.0	2.8	1.9	-4.5	-0.2	2.4	-1.3	1.1	1.9	2.3	2.3	1.5
Recovery 3	0.6	0.2	-0.2	-1.8	-0.9	0.2	-0.6	0.1	0.5	1.0	1.0	0.4
Recovery 6	0.6	0.3	-0.6	-1.1	-0.3	0.0	-0.4	0.1	0.2	0.0	0.8	0.1

**NADKARNI PATHOLOGY LABORATORY**  
Indraprastha chamber, ground floor, Karve road, PUNE-411038

**Summary Report**

Report time : 12:50 pm  
March 26, 2022

PATIENT ID : 827/2022  
PATIENT NAME : Mrs Mithila Kelkar 32/F

PROTOCOL : BRUCE  
PATIENT HEIGHT : 158 Cm  
PATIENT WEIGHT : 53.00 Kg

Ref. By : Mediwheel  
( Mediwheel )

PATIENT ADD. : pune

Stage	Stage Speed (Kmph) / Time Grade (%)	HR bpm	BP mmHg	R.P.P. X 1000	METS	ST Level I	Stage Comments
Pre-Test	00:23 0.00 / 0.00	97	100 / 60	9	1.00	0.16	
Supine	00:45 0.00 / 0.00	87	100 / 60	8	1.00	0.35	
Standing	00:15 0.00 / 0.00	89	100 / 60	8	1.00	0.32	
HyperVentilation	00:13 0.00 / 0.00	86	100 / 60	8	1.00	0.26	
Wait For Exercise	00:14 0.00 / 0.00	88	100 / 60	8	1.00	0.19	
Exercise Stage 1	03:00 2.70 / 10.00	117	100 / 60	11	5.70	0.58	
Exercise Stage 2	03:00 4.00 / 12.00	126	120 / 60	15	8.00	0.32	
Exercise Stage 3	03:00 5.50 / 14.00	153	140 / 60	21	10.60	0.13	
Peak Exercise	00:22 6.80 / 16.00	158	150 / 60	23	10.60	0.32	
Recovery 1	01:00 0.00 / 0.00	138	140 / 60	19	1.00	1.45	
Recovery 3	03:00 0.00 / 0.00	114	120 / 60	13	1.00	0.45	
Recovery 6	06:00 0.00 / 0.00	96	120 / 60	11	1.00	0.32	

TOTAL EXER TIME : 9 : 22 min

MAX HR : 161 bpm (85.64 % of 188 bpm)

MAX BP : 150 / 60 mmHg

MAX WORKLOAD : 10.60

DISTANCE COVERED : 0.65 Km

DOUBLE PRODUCT : 24150.00



**DR. HRSRIKESH T. JOSHI** DR. VIVEKANAND M. NADKARNI  
M.D. (INTERNAL MEDICINE) M.B.B.S., D.T.M. & H.  
Reg. No. 2001082825

**Summary Report**

PATIENT ID : 827/2022  
 PATIENT NAME : Mrs Mithila Kelkar 32/F

Report time : 12:50 pm  
 March 26, 2022 12:50 pm

PROTOCOL : BRUCE  
 PATIENT HEIGHT : 158 Cm  
 PATIENT ADD. : pune

Ref. By : Mediwheel  
 ( Mediwheel )

PATIENT WEIGHT : 53.00 Kg

OBJECT OF TEST : Routine check up

RISK FACTOR :  
 :  
 : Sedentary

ACTIVITY : none  
 MEDICATION : job profile service

BRIEF HISTORY :  
 :  
 : Max HR

OTHER INVESTIGATION :  
 REASON FOR TERMINATION : Good

EXERCISE TOLERANCE : Good  
 EXERCISE INDUCED ARRHYTHMIA : No

HAEMO RESPONSE : Normal  
 CHRONO RESPONSE : Normal

FINAL IMPRESSION : Stress test is negative for exercise induced Ischaemic heart disease.  
 Good effort tolerance  
 No Arrhythmias seen during test period.  
 Normal Haemodynamic and Chronotropic responses.



**DR. HRISHIKESH T. JOSHI**  
 M.D. (INTERNAL MEDICINE)  
 Reg. No. 2001082825

**DR. VIVEKANAND M. NADKARNI**  
**M.B.B.S., D.T.M. & H.**

0.67Hz - 35Hz AC 50Hz 25 mm/s 10 mm/mv

Healthcare Clinic  
Name: kelkar, mithila So  
UNI-EM V03.3.11(20180817)

II  
III  
aVR  
aVL  
aVF  
V1  
V2  
V3  
V4  
V5  
V6

0.67Hz - 35Hz AC 50Hz 25 mm/s 10 mm/mv ID:  
Name: kelkar, mithila  
UNI-EM V03.3.11(20180817)

Healthcare Clinic

0.67Hz - 35Hz AC 50Hz 25 mm/s 10 mm/mv ID:

Name: kelkar, mithila So

UNI-EM V03.3.11(20180817)

Healthcare Clinic

UNI-EM V03.3.11(20180817)

ID:  
Name: kelkar, mithila  
Age: 32yrs  
Sex: Female  
Hospital:

26-03-2022 11:59:37 AM

<< Analysis Result >>  
ECG \*\*



CLINICAL HISTORY:

RATE: 79/w  
RHYTHM: NSR  
MECHANISM:  
P WAVE:  
P R:  
QRS:  
QTc:

ST:  
T WAVE:  
Q WAVE:  
AXIS: 60°  
POSITION OF HEART:  
PRECARDIAL LEADS:  
B.P.: 100/60  
DRUGS:

CONCLUSIONS:

WNL

  
Client's Signature

  
Doctor's Signature

DR. HRISHIKESH T. JOSHI  
M. D. (INTERNAL MEDICINE)  
Reg. No. 2001082825

► *Health Care Clinic*  
Varun Complex, Office No. 1,  
Near Swapnashilp Complex, Kothrud, Pune 411038.  
Timing : 10.30 a.m. to 1.00 p.m.  
4.30 pm to 6 pm (By Appt.)  
Tel : 65003646, 2545 7347

► *Health Care Clinic*  
7/1, Anand Nagar, Paud Road,  
Kothrud, Pune 411038.  
Timing : 9 a.m. to 10.30 a.m. & 6.00 p.m. to 8.30 p.m.  
Tel. : 65003650 Mob.: 9970171939  
E-mail : nadviv@yahoo.com

**Dr. Vivekanand M. Nadkarni**

M.B.B.S., D.T.M. & H. (Lon), FCGP, MIOSH (U.K.)

MMC Reg. No. 42322

**Physician**

- Family Medicine
- Tropical Medicine
- Occupational Health
- ACLS Instructor

DATE 26/3/22

## ELECTROCARDIOGRAM

NAME MITHILA KEIKAR AGE 32

REF. BY mediwheel B.P. 100/60



भारत सरकार  
Government of India

भारतीय विशिष्ट ओळख प्राधिकरण  
Unique Identification Authority of India

नोंदणी क्रमांक:/ Enrolment No.: 0648/04043/60996

Download Date: 14/08/2021

To  
मिथिला केसरी केळकर  
Mithila Kesari Kelkar  
C-1, aboli Park,  
Shivtirth Nagar  
Paud Road, Pune  
Near SBI Vijaygad Colony  
Pune City  
Ex. Serviceman Colony  
Pune Maharashtra - 411038  
9673774660

Issue Date: 05/08/2021

Signature Not Verified  
Digitally signed by MS  
UNIQUE IDENTIFICATION  
AUTHORITY OF INDIA IS  
Date: 2021.08.16 15:06:43  
IST



आपला आधार क्रमांक / Your Aadhaar No. :

**2696 3219 9015**

VID : 9163 0896 8204 4801

माझे आधार, माझी ओळख



भारत सरकार  
Government of India



Download Date: 14/08/2021



मिथिला केसरी केळकर  
Mithila Kesari Kelkar  
जन्म तारीख/DOB: 13/05/1989  
महिला/ FEMALE

Issue Date: 05/08/2021

**2696 3219 9015**

VID : 9163 0896 8204 4801

माझे आधार, माझी ओळख



Government of India



माहिती

- आधार ओळखीचा पुरावा आहे नागरिकत्वाचा नाही
- सुरक्षित QR कोड / ऑफलाइन XML / ऑनलाइन प्रमाणीकरण वापरून ओळख सत्यापित करा.
- हे इलेक्ट्रॉनिक प्रक्रियेद्वारे तयार झालेले एक पत्र आहे.

INFORMATION

- Aadhaar is a proof of identity, not of citizenship.
- Verify identity using Secure QR Code/ Offline XML/ Online Authentication.
- This is electronically generated letter.

- आधार देशभरात वैध आहे
- आधार आपल्याला विविध सरकारी आणि खाजगी सेवा सुलभतेने घेण्यास मदत करते
- आपला मोबाइल नंबर आणि ईमेल आयडी आधारमध्ये अद्यावत ठेवा
- आपल्या स्मार्ट फोनमध्ये आधार घ्या - mAadhaar App वापरा

- Aadhaar is valid throughout the country.
- Aadhaar helps you avail various Government and non-Government services easily.
- Keep your mobile number & email ID updated in Aadhaar.
- Carry Aadhaar in your smart phone – use mAadhaar App.



भारतीय विशिष्ट ओळख प्राधिकरण  
Unique Identification Authority of India



पत्ता:  
सी-1, अबोली पार्क, शिवतीर्थ नगर, एसबीआई विजयगड  
कॉलनी जवळ, पौड रोड, पुणे, पुणे शहर, पुणे,  
महाराष्ट्र - 411038

Address:  
C-1, aboli Park,, Shivtirth Nagar, Near SBI  
Vijaygad Colony, Paud Road, Pune, Pune  
City, Pune,  
Maharashtra - 411038

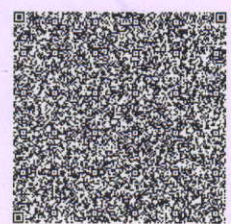

**2696 3219 9015**

VID : 9163 0896 8204 4801

1947 | help@uidai.gov.in | www.uidai.gov.in

*Kalpana*  
Dr. (Mrs.) Kalpana N. Shirodkar  
M.D., D.C.H. (MUMBAI)  
MMC Reg. No. 49067  
CHILDREN SPECIALIST

*For Medical Test  
@Nadkarni Lab.*

**FOR COMPLETION BY EXAMINING DOCTOR (N=Normal A= Abnormal )**

	N	A	(Leave blank if unassessed)	
MEDICAL	N		01. Eyes	Clinically normal
	N		02. Ears, Nose, Throat	
HISTORY	N		03. Respiratory	
	N		04. Cardiovascular	
PRESENT	N		05. Gastro-Intestinal	
	N		06. Genito-Urinary	
SYMPTOMS	N		07. Musculo-Skeletal	
	N		08. Nervous System	
	N		09. Skin & Allergies	
	N		10. Endocrine	
	N		11. Other	

PHYSICAL EXAMINATION	N		01. Eyes & Pupils	Clinically normal.
	N		02. E.N.T.	
	N		03. Teeth & Mouth	
	N		04. Lungs & Chest	
	N		05. Cardiovascular Sys.	
	N		06. Abdo. Viscera	
	N		07. Hernial Orifices	
	N		08. Genito - Urinary	
	N		09. Musculo-Skeletal	
	N		10. Skin & Vericose Vns.	
	N		11. C.N.S.	
	N		12. Other	

Investigations :

HEIGHT	WEIGHT	BMI	B.P.	PULSE	HEARING	VISION	DISTANT	NEAR	COLOUR VISION	BLOOD GROUP
158 cm	53.3 kg.	21.3 kg/m <sup>2</sup>	100/60 mmHg	72/min Regular	(N)	Uncorrected (N)	(N)	(N)	(N)	Active
						Corrected (N)	(N)	(N)	(N)	

Assessment

  
**Dr. (Mrs.) Kalpana N. Shirodkar**  
 M.D., D.C.H. (MUMBAI)  
 MMC Reg. No. 49067  
 CHILDREN SPECIALIST

► **Health Care Clinic**

Varun Complex, Office No. 1,  
Near Swapnashilp Complex, Kothrud, Pune 411038.  
Timing : 9.30 a.m. to 11.30 a.m.  
4.30 pm to 6 pm (By Appt.)  
Tel : 65003646, 2545 7347

► **Health Care Clinic**

7/1, Anand Nagar, Paud Road,  
Kothrud, Pune 411038.  
Timing : 11.30 a.m. to 1.30 p.m. & 6.30 p.m. to 9.00 p.m.  
Tel. : 65003650 Mob.: 9970171939  
E-mail : nadviv@yahoo.com

**Dr. Vivekanand M. Nadkarni**

M.B.B.S., D.T.M. & H. (Lon),  
FCGP, MIOSH (U.K.)  
MMC Reg. No. 42322

Physician,  
Tropical & Family Medicine,  
Occupational Health

**MEDICAL EXAMINATION REPORT**

No.:

Date 26/03/22

Surname : Kelkar Name: Mithila.

Age : 32 yrs. Sex : Female Birth Date : 13/5/1989

Address : Sinhagad Road, Pune.

Occupation : Bank of Baroda, (service),

Personal History : NO Tobacco : NO Alcohol : NO.

Misc. : NO. Allergy : NO

Immunization History : Covishield both doses of vaccine done.

Previous Medical History : NO

**HEALTH CARE CLINIC  
NADKARNI LABORATORY**

Ph: 022-26107007 05003646

Varun Complex, of Karve Road,  
Kotrud, Pune-411005

**Feedback - Pre Policy Life Insurance Medical Checks**

This is to confirm & certify that I have gone through the medical examination through Medical Center \_\_\_\_\_ situated at \_\_\_\_\_ / Home Visit on DD/MM/YYYY to complete the requisite medical formalities towards my application for life insurance from \_\_\_\_\_ Insurance Company vide Proposal Form bearing no \_\_\_\_\_ dated 22-03-2022

**I do confirm specifically that the following medical activities have been performed for me:**

- |  |   |                             |
|--|---|-----------------------------|
| 1. Full Medical Report (Medical Questionnaire) | Yes <input checked="" type="checkbox"/> | No <input type="checkbox"/> |
| 2. Sample Collection                           |   |                             |
| a. Blood                                       | Yes <input checked="" type="checkbox"/> | No <input type="checkbox"/> |
| b. Urine                                       | Yes <input checked="" type="checkbox"/> | No <input type="checkbox"/> |
| 3. Electro Cardio Gram (ECG)                   | Yes <input checked="" type="checkbox"/> | No <input type="checkbox"/> |
| 4. Treadmill Test (TMT)                        | Yes <input checked="" type="checkbox"/> | No <input type="checkbox"/> |
| 5. Others _____                                |   |                             |

I have furnished my ID Proof \_\_\_\_\_ bearing ID No. \_\_\_\_\_ at the time of my medical.

Adhar card - 2696 3219 9015

**Feedback Form**

- **Behavior and cooperation of staff**

Reception/ Clinic/ Hospital	<input checked="" type="checkbox"/> Good	<input type="checkbox"/> Average	<input type="checkbox"/> Poor
Technician/ Doctors	<input checked="" type="checkbox"/> Good	<input type="checkbox"/> Average	<input type="checkbox"/> Poor
- **Time Management**

	<input checked="" type="checkbox"/> Good	<input type="checkbox"/> Average	<input type="checkbox"/> Poor
--	--	----------------------------------	-------------------------------
- **Upkeep of hospital**

	<input checked="" type="checkbox"/> Good	<input type="checkbox"/> Average	<input type="checkbox"/> Poor
--	--	----------------------------------	-------------------------------
- **Technology & Skills**

	<input checked="" type="checkbox"/> Good	<input type="checkbox"/> Average	<input type="checkbox"/> Poor
--	--	----------------------------------	-------------------------------

• **Please remark if the medical check procedure was satisfactory**      Yes     No

(Medical Facility- Location; Facility Set-up, instruments, cleanliness; Process followed; etc. Also on the Medical Staff: Appearance; Technical Know-how; Behaviour etc.)

- **If No please provide details or let us know of anything additional you would like to provide as comments and / or suggestions**

<p>Signature of the Life to be Insured (Proposer in case of Life insured being minor)</p> <p><u>Milthila Kelkar</u></p> <p>Name of the Life to be Insured with date (Proposer (in case of Life insured being minor)</p>	<p>Signature of Visiting/Attending Doctor</p> <p><u>Kalpana N. Shirodkar</u></p> <p>Name of Visiting/Attending Doctor</p> <p><u>Dr. (Mrs.) Kalpana N. Shirodkar</u></p> <p>MC Registration No: _____</p> <p>M.D., D.C.H. (MUMBAI)</p> <p>MMC Reg. No. 49067</p> <p>Doctor Stamp _____</p> <p align="center"><b>CHILDREN SPECIALIST</b></p>
---	--

R

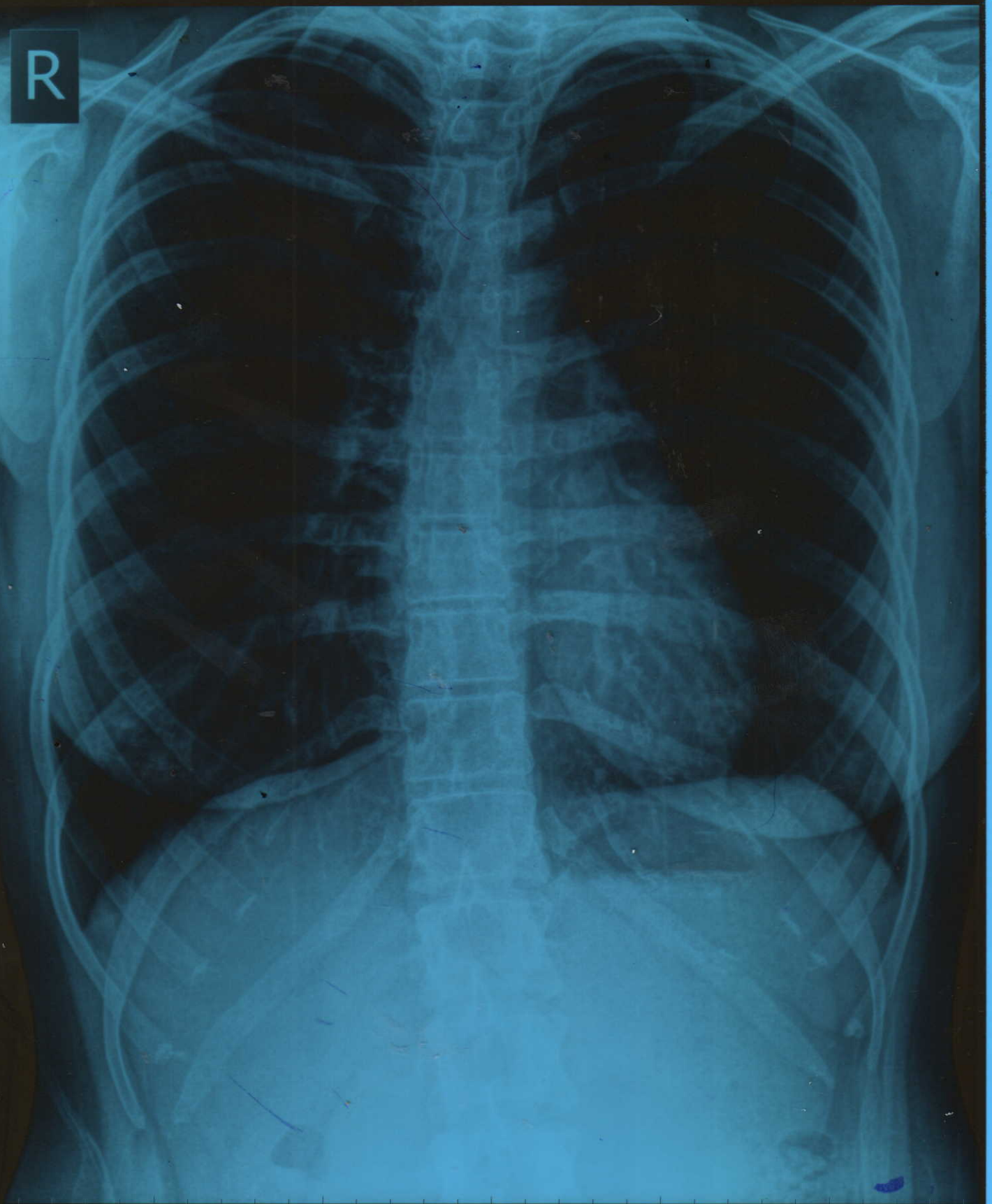

MITHILA KELKAR Female / 32 YRS

Chest PA

26/03/2022 11:28:30 AM

SHRI DASHABHUJA X-RAY CLINIC. PUNE. 020-25468187.



**SHRI DASHABHUJA  
X-RAY CLINIC**

Devikrupa Bungalow (Ground Floor)  
Dashbhujia Ganesh Society  
Next to Dashbhujia Ganpati Temple  
Near Balaji Auto, Karve Road  
Pune - 411 038.  
Clinic : 2546 8187  
6601 9613  
Res. : 2422 1359

**DR. LALIT P. PATHAK**  
M. D. RADIOLOGIST  
Reg. No. 52382

**Timings :** 8.30 a. m. To 1.00 p.m.  
4.30 p.m. To 8.30 p.m.  
**SUNDAY CLOSED**

● OPG Facility Available At. Pune OPG Centre, Vishnu Darshan, Ferguson College Rd., Behind Hotel Lalit Mahal, Pune - 411 016. Tel. : 2565 2880

Patient's Name : Mrs.Mithila Kelkar  
Date : 26/03/2022  
Referred By : Dr. V.Nadkarni  
Investigation : **Xray Chest PA View.**

Xray chest shows that the lung parenchyma and pleural sinuses are clear on both sides.

Both the diaphragms are in normal position.

The heart, the aorta, the mediastinum and the pulmonary vasculature appear normal.

There is no hilar or mediastinal lymphadenopathy.

The bony thorax and soft tissues reveal no abnormality.

Conclusion : Normal xray chest.

  
**DR. PRADEEP NAIK**  
MD (RADIO DIAGNOSIS)  
MMC REG. NO.: 47989

**PORTABLE X-RAY FACILITY AVAILABLE**

(P. T. O)