



ALEXIS

HOSPITAL BHOPAL

DEPARTMENT OF PATHOLOGY



Patient Name : MR. RAKESH DALDANI
 Registration No. : AH-A-002494
 Lab No : 2
 Age & Sex : 43 Years / Male
 Referring Doctor :
 Report Status : Final

Registration Date/Time : 11/02/2023 01:21PM
 Accession Date/Time : 11/02/2023 01:36PM
 Report Date/Time : 11/02/2023 01:37PM
 Print Date/Time : 11/02/2023 1:58 pm

TEST(S)	RESULT(S)	UNITS	BIOLOGICAL REFERENCE RANGE
---------	-----------	-------	----------------------------

CBC & ESR			
CBC/ESR SAMPLE TYPE : WHOLE BLOOD EDTA METHOD :			
Result	: 07	mm/hour	0-9
COMPLETE BLOOD COUNT (CBC) SAMPLE TYPE : WHOLE BLOOD EDTA METHOD : 5 part fully aut			
R.B.C. Count	: 5.57	10 ⁶ /mm ³	4.5-5.5
Haemoglobin	: 15.8	g/dl	14.0-17.4
PCV	: 47.9	%	42-52
MCV	: 85.9	fl	84-96
MCH	: 28.4	pg	28-34
MCHC	: 33.0	g/dL	32-36
RDW-CV	: 13.2	%	11.5-14.5
MPV	: 9.1	fl	7.4-10.4
Total WBC Count	: 8000	/cmm	4000-11000
Platelet count	: 2.52	/cmm	1.50-4.50
Neutrophils	: 59	%	50-80
Lymphocytes	: 34	%	25-45
Monocytes	: 04	%	3-7
Eosinophils	: 03	%	0-3
Basophils	: 00	%	00-01



***** End Of Report *****

Technician

Dr. NIPUN MADHAV
 MBBS, M.D. (Pathology)
 Reg. No. MP-18747

Subject of following conditions :- The science of pathological diagnosis is based on interpretation of immunobiochemical ELISA, RIA and other reactions which are influenced by several factors. Assays are performed in accordance with standard procedures. The reported results are dependent on individual assay methods, equipment, specificity, sensitivity, drug interaction and the quality of the specimen (s) samples receiver. The most sophisticated computerized blood analyzer techniques are subject to unaccountable variations. Results of test vary from laboratory to laboratory and also in some parameters from time to time for the same patients. So the final diagnosis, conclusion should not be drawn from these test only hence kindly correlate clinically. Adviced follow up. The laboratory investigations should always be interpreted in the light of clinical features and other related investigations. Subject to corrections of typing / printing / humanly mistakes. Should the result indicate an unexpected abnormality, reconfirmation shall be sought. This report is not valid for

Add.: Plot No. 18, Minal Gate No. 01, Chanakyapuri, J.K. Road, Bhopal, M.P. 462023
 ☎ : 0755-4944777, ✉ : alexishospitalbhopal@gmail.com



ALEXIS

HOSPITAL BHOPAL



DEPARTMENT OF PATHOLOGY

Patient Name : MR. RAKESH DALDANI

Registration Date/Time : 11/02/2023 02:09PM

Registration No. : AH-A-002494

Lab No : 4

Accession Date/Time : 11/02/2023 02:10PM

Age & Sex : 43 Years / Male

Report Date/Time : 11/02/2023 02:11PM

Referring Doctor :

Print Date/Time : 11/02/2023 2:11 pm

Report Status : Final

BLOOD GROUP & RH FACTOR

SAMPLE TYPE: EDTA WB
METHOD: Slide and Tube m

Blood Group : 'B'

Rh Factor : Positive



***** End Of Report *****

Technician

Dr. NIPUN MADHAV
MBBS, M.D. (Pathology)
Reg. No. MP-18747

Subject of following conditions :- The science of pathological diagnosis is based on interpretation of immunobiochemical ELISA, RIA and other reactions which are influenced by several factors. Assays are performed in accordance with standard procedures. The reported results are dependent on individual assay methods, equipment, specificity, sensitivity, and interaction and the quality of the specimen (s) samples receiver. The most sophisticated computerized blood analyzer techniques are subject to uncountable variations. Results may vary from laboratory to laboratory and also in some parameters from time to time for the same patients. So the final diagnosis, conclusion should not be drawn from these test results. Hence kindly correlate clinically. Adviced follow up. The laboratory investigations should always be interpreted in the light of clinical features and other related investigations. Subject to corrections of typing / printing / humanly mistakes. Should the result indicate an unexpected abnormality, reconfirmation shall be sought. This report is not valid for

Plot No. 18, Minal Gate No. 01, Chanakypuri, J.K. Road, Bhopal, M.P. 462023
0755-4944777, ✉: alexishospitalbhopal@gmail.com

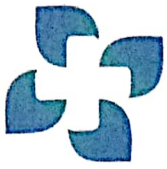

ALEXIS

HOSPITAL BHOPAL

DEPARTMENT OF PATHOLOGY



Patient Name* : MR. RAKESH DALDANI
 Registration No. : AH-A-002494
 Lab No : 2
 Age & Sex : 43 Years / Male
 Referring Doctor :
 Report Status : Final

Registration Date/Time : 11/02/2023 01:21PM
 Accession Date/Time : 11/02/2023 01:36PM
 Report Date/Time : 11/02/2023 01:41PM
 Print Date/Time : 11/02/2023 1:59 pm

TEST(S)

LFT	RESULT(S)	UNITS	BIOLOGICAL REFERENCE RANGE
LFT SAMPLE TYPE: SERUM METHOD:			
Bilirubin- Total	: 0.89	mg/dL	0.15-1.1
Bilirubin- Direct	: 0.17	mg/dL	0-0.2
Bilirubin- Indirect	: 0.72		
SGOT	: 21.31	U/L	05-50
SGPT	: 27.33	U/L	07-40
Alkaline Phosphatase	: 67.01	U/L	5-128
RFT SAMPLE TYPE: SERUM METHOD:			
BLOOD UREA	: 28.01	mg/dL	20-45
SERUM CREATININE	: 0.87	mg/dL	0.67-1.20
SODIUM	: 135.7	mmol/L	135-149
POTASSIUM	: 3.6	mmol/L	3.5-5.5
TOTAL PROTEIN SAMPLE TYPE: SERUM METHOD: BIURET method			
Total Serum Proteins	: 7.4	gm/dL	6.4-8.3
Serum Albumin	: 3.9	GM/DL	3.2-4.5
Serum Globulin	: 3.5	gm/dL	1.9-3.5
A/G Ratio	: 1.1143		1.2 - 1.5



***** End Of Report *****

Technician

Dr. NIPUN MADHAV
 MBBS, M.D. (Pathology)
 Reg. No. MP-18747

Subject of following conditions :- The science of pathological diagnosis is based on interpretation of immunobiochemical ELISA, RIA and other reactions which are influenced by several factors. Assays are performed in accordance with standard procedures. The reported results are dependent on individual assay methods, equipment, specificity, sensitivity, drug interaction and the quality of the specimen (s) samples receiver. The most sophisticated computerized blood analyzer techniques are subject to unaccountable variations. Results of test vary from laboratory to laboratory and also in some parameters from time to time for the same patients. So the final diagnosis, conclusion should not be drawn from these test only hence kindly correlate clinically. Adviced follow up. The laboratory investigations should always be interpreted in the light of clinical features and other related investigations. Subject to corrections of typing / printing / humanly mistakes. Should the result indicate an unexpected abnormality, reconfirmation shall be sought. This report is not valid for

Address: Plot No. 18, Minal Gate No. 01, Chanakyapuri, J.K. Road, Bhopal, M.P. 462023
 Phone: 0755-4944777, Email: alexishospitalbhopal@gmail.com



ALEXIS HOSPITAL BHOPAL



DEPARTMENT OF PATHOLOGY

Patient Name : MR. RAKESH DALDANI
 Registration No. : AH-A-002494
 Lab No : 2
 Age & Sex : 43 Years / Male
 Referring Doctor :
 Report Status : Final

Registration Date/Time : 11/02/2023 01:27PM
 Accession Date/Time : 11/02/2023 01:36PM
 Report Date/Time : 11/02/2023 01:40PM
 Print Date/Time : 11/02/2023 1:59 pm

TEST(S)	RESULT(S)	UNITS	BIOLOGICAL REFERENCE RANGE
BLOOD RBS SAMPLE TYPE: WHOLE BLOOD FLUORIDE METHOD: Hexokinase Enzym	Result : 99.1	mg/dl	80-140
HbA1C SAMPLE TYPE: WHOLE BLOOD EDTA M METHOD: HbA1c (bimolabidmet)	Glycosylated Haemoglobin % (Hb A1c) : 5.1	%	4.8-5.9
	Mean Plasma Glucose (MPG) : 99.67		
LIPID PROFILE SAMPLE TYPE: SERUM METHOD:	S.Cholesterol : 161.37	mg/dL	No risk < 200 mg/dl Moderate risk 200 - 239 mg/dl High risk >240 mg/dl Upto 150
	S.Triglycerides : 96.07	mg/dl	
	HDL Cholesterol : 39.6	mg/dl	
	LDL Cholesterol : 102.556	mg/dl	Major risk < 40 mg/dl Negative risk > 60 mg/dl Optimum < 100 mg/dl Near/above optimum 100 - 129 mg/dl Boderline high 130 - 159 mg/dl High 160 - 189 mg/dl Very high > 190 mg/dl Upto 30
	VLDL Cholesterol : 19.214	mg/dl	
	S.Cholesterol/HDL Ratio : 4.075		4.4-11
URIC ACID SAMPLE TYPE: SERUM METHOD: Uricase POD End	Result : 5.6	mg/dL	3.4-7.0



***** End Of Report *****

Technician

Dr.NIPUN MADHAV
 MBBS, M.D. (Pathology)
 Reg. No. MP-18747

Subject of following conditions :- The science of pathological diagnosis is based on interpretation of immunobiochemical ELISA, RIA and other reactions which are influenced by several factors. Assays are performed in accordance with standard procedures. The reported results are dependent on individual assay methods, equipment, specificity, sensitivity, drug interaction and the quality of the specimen (s) samples receiver. The most sophisticated computerized blood analyzer techniques are subject to uncountable variations. Results of test vary from laboratory to laboratory and also in some parameters from time to time for the same patients. So the final diagnosis, conclusion should not be drawn from these test only hence kindly correlate clinically. Adviced follow up. The laboratory investigations should always be interpreted in the light of clinical features and other related investigations. Subject to corrections of typing / printing / humanly mistakes. Shuold the result indicate an unexpected abnormality, reconfirmation shall be sought. This report in not valied for

dd.: Plot No. 18, Minal Gate No. 01, Chanakyapuri, J.K. Road, Bhopal, M.P. 462023
 0755-4944777, ✉ : alexishospitalbhopal@gmail.com



ALEXIS

HOSPITAL BHOPAL



DEPARTMENT OF PATHOLOGY

Patient Name : MR. RAKESH DALDANI
 Registration No. : AH-A-002494
 Lab No : 2
 Age & Sex : 43 Years / Male
 Referring Doctor :
 Report Status : Final

Registration Date/Time : 11/02/2023 01:21PM
 Accession Date/Time : 11/02/2023 01:36PM
 Report Date/Time : 11/02/2023 01:45PM
 Print Date/Time : 11/02/2023 1:59 pm

TEST(S)

URINE R/M
SAMPLE TYPE METHOD URINE Multistix

BIOLOGICAL REFERENCE RANGE

Colour	: Pale Yellow	Clear
Quantity	: 15	
Appearance	: Clear	Clear
Specific gravity	: 1.010	1.005 - 1.030
Reaction (PH)	: 6.0	5.0 - 9.0
Albumin	: Negative	Negative
Sugar	: Negative	Negative
Ketone Bodies	: Negative	Negative
Bile Salts	: Negative	Negative
Bile Pigments	: Negative	Negative
Bilirubin	: Negative	Negative
Blood	: Negative	Negative
Nitrate	: Negative	Negative
PUS Cells	: 1-2	0 - 2 /hpf
RBC	: Not Detected	Not Detected
Epithelial Cells	: 2-3	0 - 2 /hpf
Casts	: Not Detected	Not Detected
Crystals	: Not Detected	Not Detected
Bacteria	: Not Detected	Not Detected



***** End Of Report *****

Technician

Dr. NIPUN MADHAV
 MBBS, M.D. (Pathology)
 Reg. No. MP-18747

Subject of following conditions :- The science of pathological diagnosis is based on interpretation of immunobiochemical ELISA, RIA and other reactions which are influenced by several factors. Assays are performed in accordance with standard procedures. The reported results are dependent on individual assay methods, equipment, specificity, sensitivity, drug interaction and the quality of the specimen (s) samples receiver. The most sophisticated computerized blood analyzer techniques are subject to uncountable variations. Results of test vary from laboratory to laboratory and also in some parameters from time to time for the same patients. So the final diagnosis, conclusion should not be drawn from these test only hence kindly correlate clinically. Advised follow up. The laboratory investigations should always be interpreted in the light of clinical features and other related investigations. Subject to corrections of typing / printing / humanly mistakes. Should the result indicate an unexpected abnormality, reconfirmation shall be sought. This report is not valid for

Add.: Plot No. 18, Minal Gate No. 01, Chanakypuri, J.K. Road, Bhopal, M.P. 462023

ALEXIS HOSPITAL

391 / RAKESH DALDANI / 42 Yrs / M / 160 Cms / 70 Kg / HR : 89

SUPINE (00:11)

AGPL

Date: 11-Feb-2023 12:27:55 PM METS: 1.0/ 89 bpm 50% of THR BP: 130/90 mmHg Combined Medians/ BLC On/ Notch On/ HF 0.05 Hz/LF 20 Hz

ExTime: 00:00 0.0 mph, 0.0%
25 mm/Sec. 1.0 Cm/mV

4X 80 mS Post J

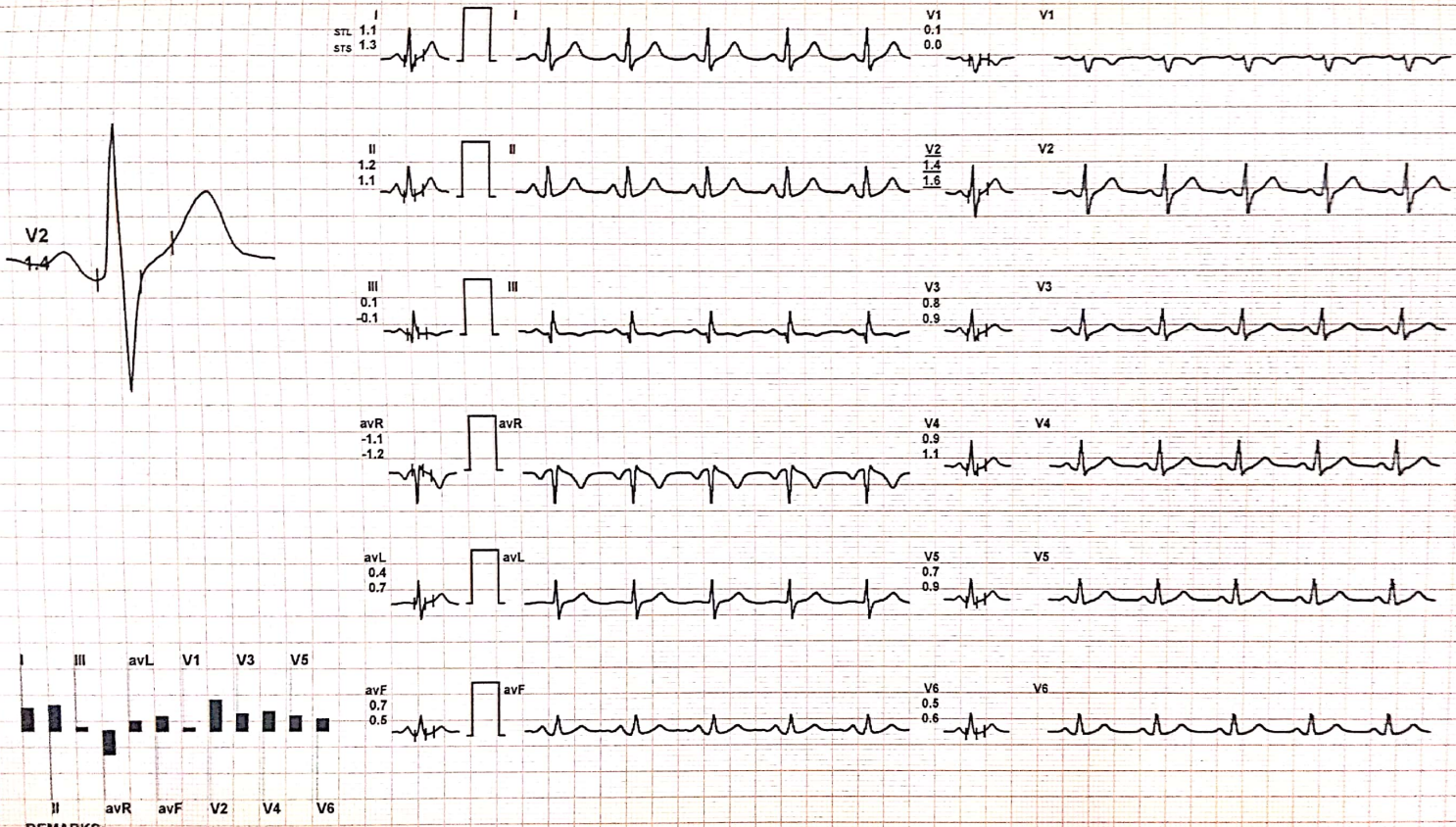

REMARKS:

MICRO MED CHARTS

397 / AARON, DANIEL / 42 Yrs / M / 160 Cms / 70 Kg / HR - 97

Date: 11 Feb 2023 12:27:55 PM METS: 1.0/97 bpm 84% of THR BP: 130/90 mmHg Combined Medians/BLG On/ Notch On/ HF 0.05 Hz/LF 20 Hz

ExTime: 00:00 0.0 mph, 0.0%

4X 80 ms Post J

25 mm/Sec, 1.0 Cm/mV

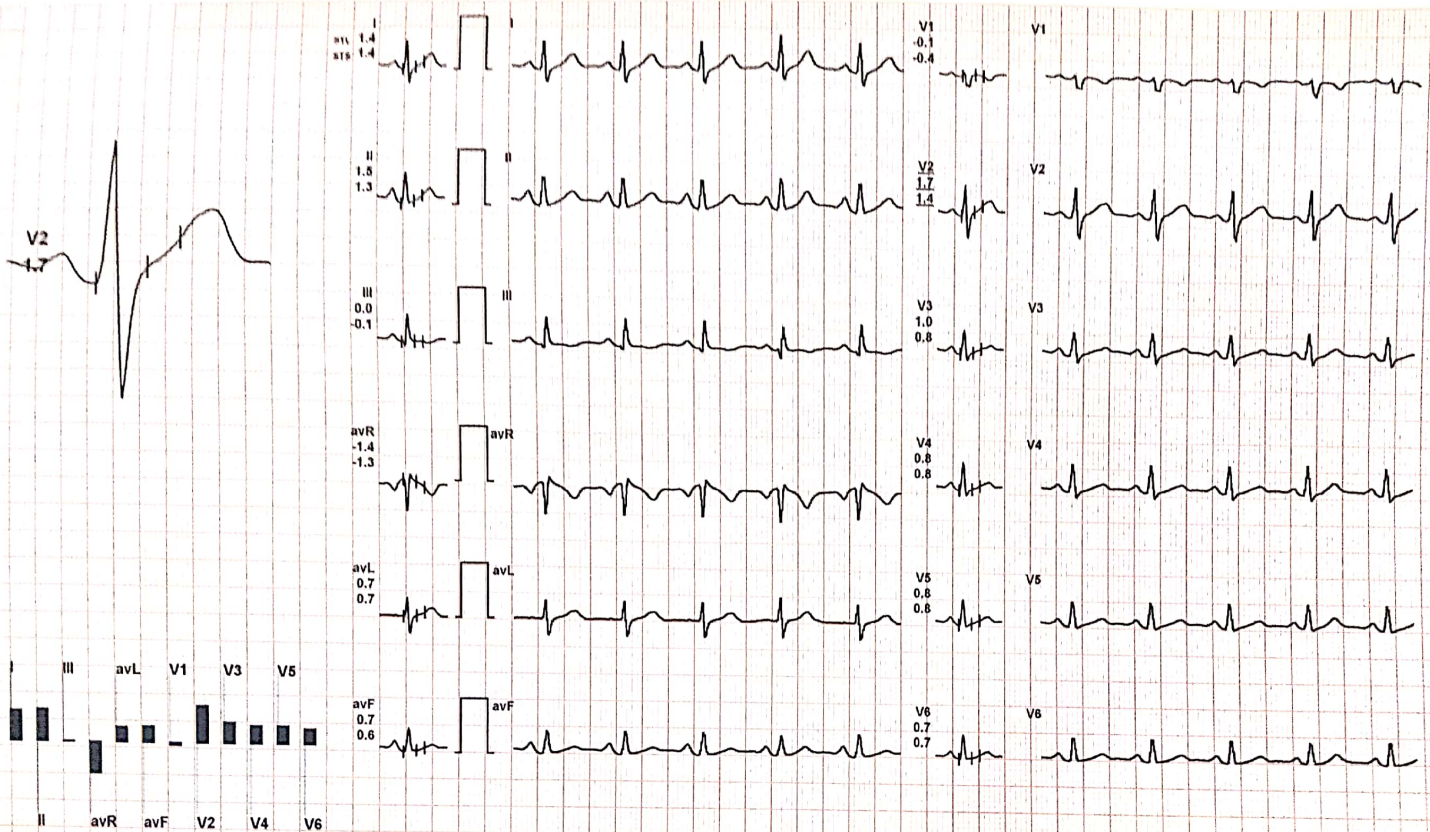

REMARKS:

MICRO MED CHARTS

3917 RAKESH DALDANI / 42 Yrs / M / 160 Cms / 70 Kg / HR : 93

Date 11 Feb 2023 12:27:55 PM

MEIS 1.0/93 bpm 62% of THR DP: 130/90 mmHg

Combined Medians/BLG On/Notch On/HF 0.05 Hz/LF 20 Hz

ExTime: 00:00 0.0 mph, 0.0%

4X 90 mS Post J

20 mm/5sec, 1.0 Cm/mV

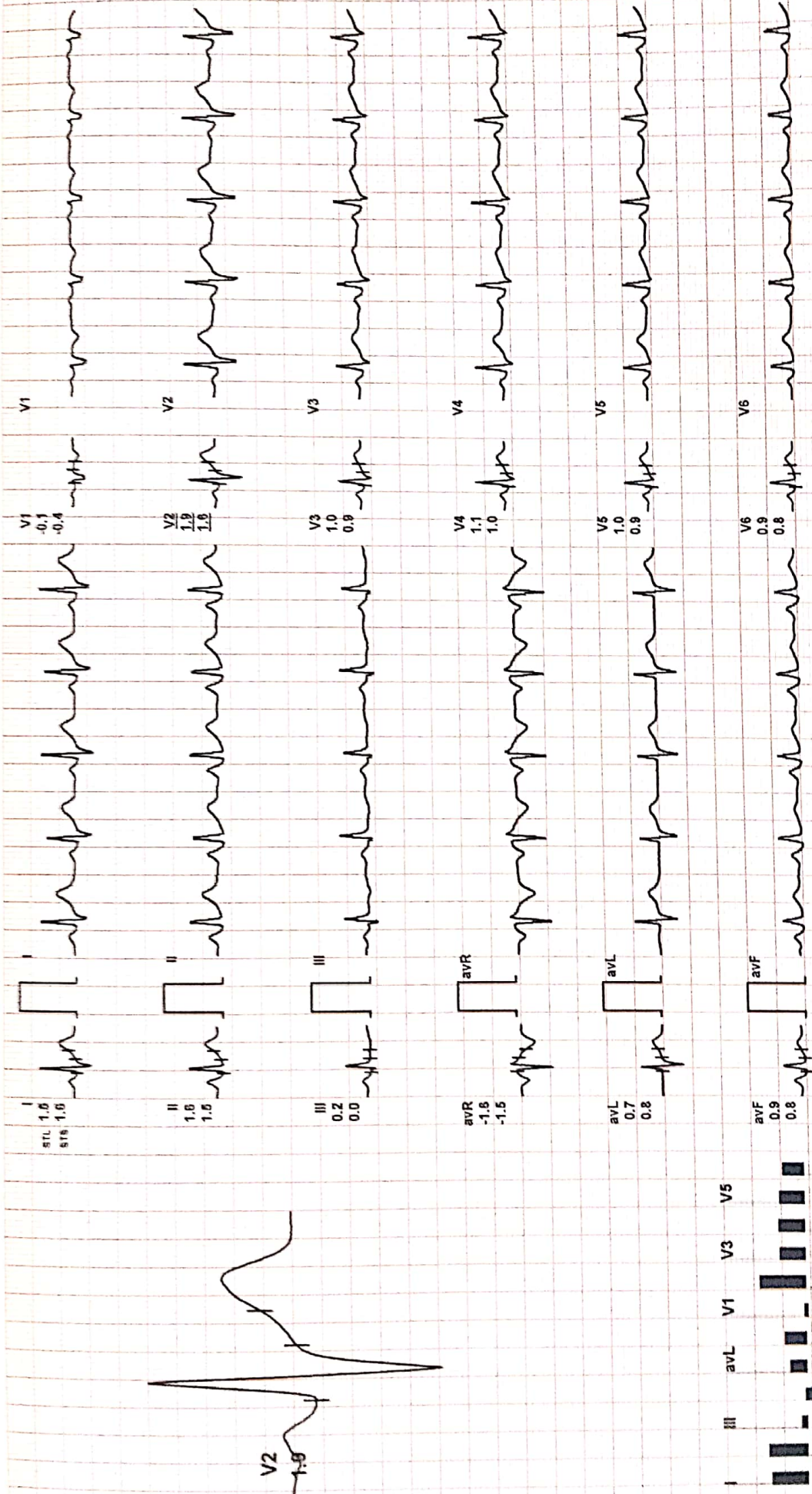

REMARKS:

2017 RAJESH DALWAN / 52 YRS / M / 160 Cms / 70 Kg / 78K / 71V

Ex time 03:00 1.7 mph, 10.0%
20 mm/Sec, 1.0 Cm/mV

Date: 11-Feb-2023 12:27:55 PM METS: 4.7/ 119 bpm 67% of THR BP: 140/90 mmHg Combined Medians/ BLC On/ Notch On/ HF 0.05 Hz/LF 20 Hz

4X

50 mS Post J

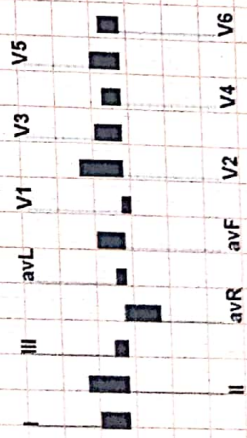
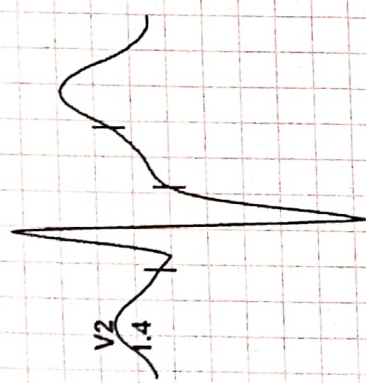

REMARKS:

MICRO MED CHARTS

EX Time: 08:00 3.4 mph. 14.0%

BP: 160/90 mmHg Combined Medians/ BLC On/ Notch On/ HF 0.05 Hz/LF 20 Hz

METS: 10.2/ 144 bpm 81% of THR

Date 11-Feb-2023 12:27:55 PM

4X 50 mS Post J

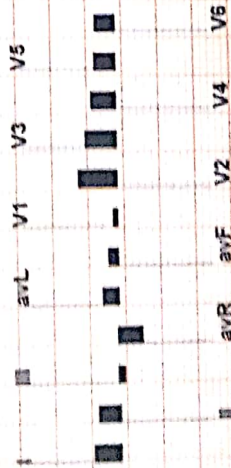
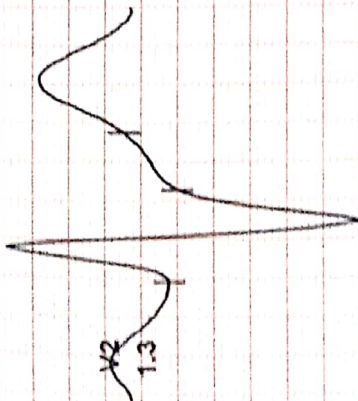
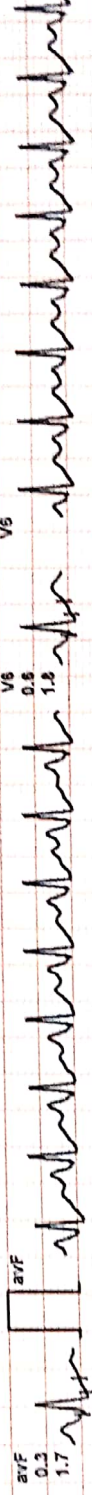
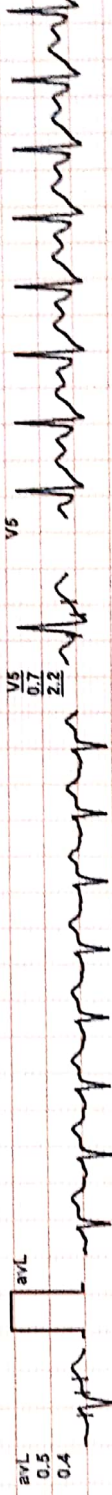
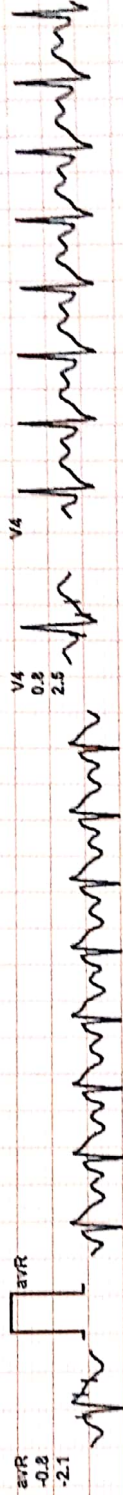
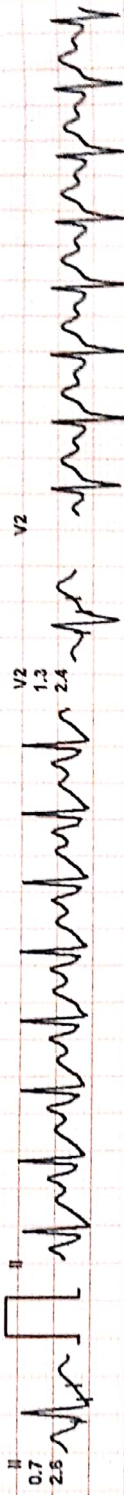
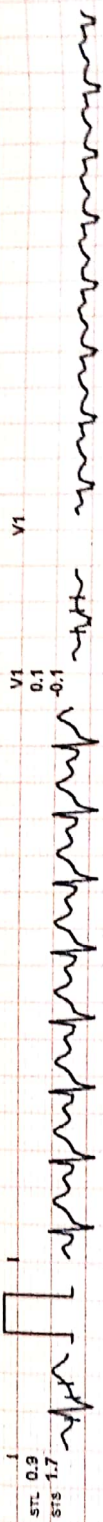

REMARKS:

391 / RAAMESH DALDANI / 42 Yrs / M / 160 Cms / 70 Kg / HR . 129

ExTime: 09:04 0.0 mph, 0.0%
25 mm/Sec. 1.0 Cm/mV

Date: 11-Feb-2023 12:27:55 PM METS: 4.2/ 129 bpm 72% of THR BP: 160/90 mmHg Combined Medians/ BLC On/ Notch On/ HF 0.05 Hz/LF 20 Hz

4X 80 mS Post J

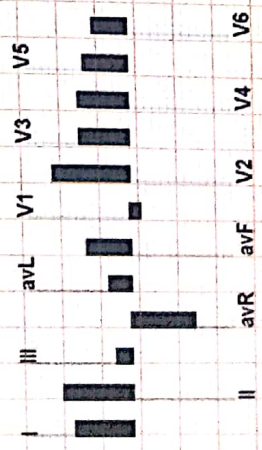
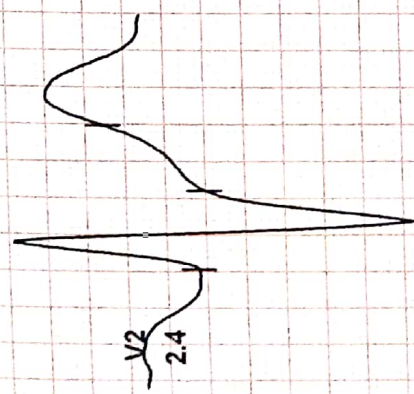
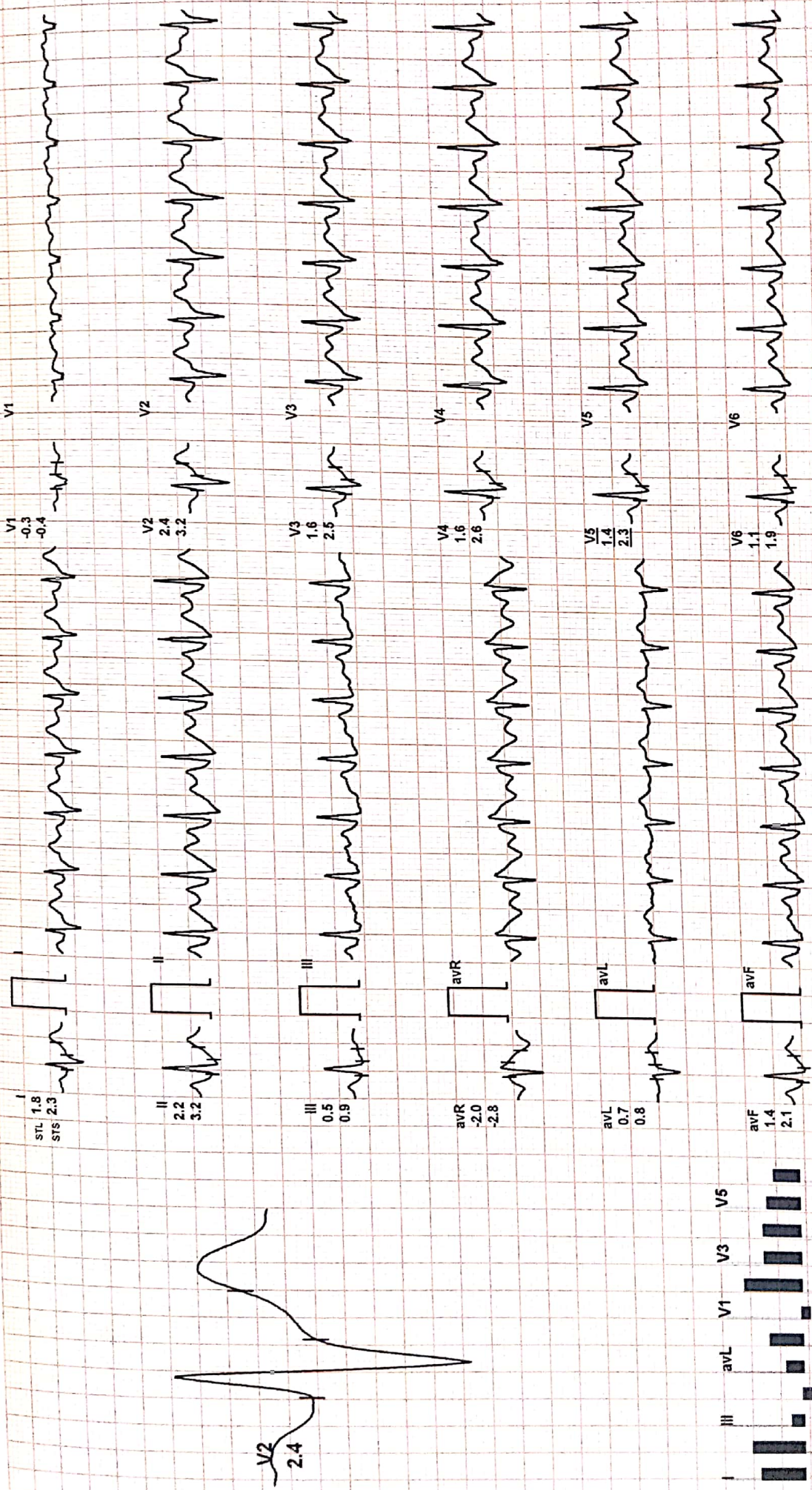

REMARKS:

S91 / RAKESH DALDANI / 42 Yrs / M / 160 Cms / 70 Kg / HR : 115

Date: 11-Feb-2023 12:27:55 PM

METS: 1.0/ 115 bpm 65% of THR

BP: 150/90 mmHg

Hz

ExTime: 09:04 0.0 mph, 0.0%
25 mm/Sec. 1.0 Cm/mV

4X 50 mS Post J

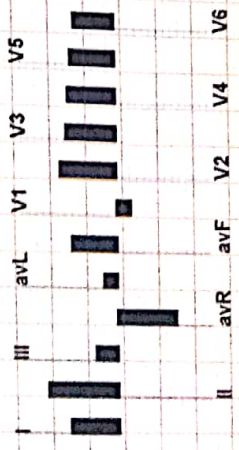
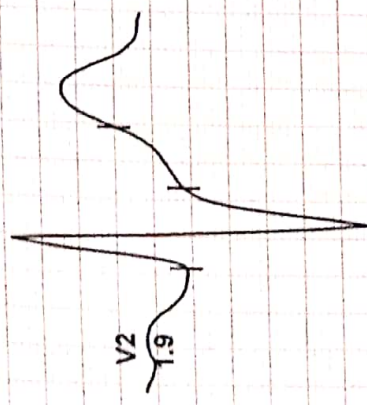
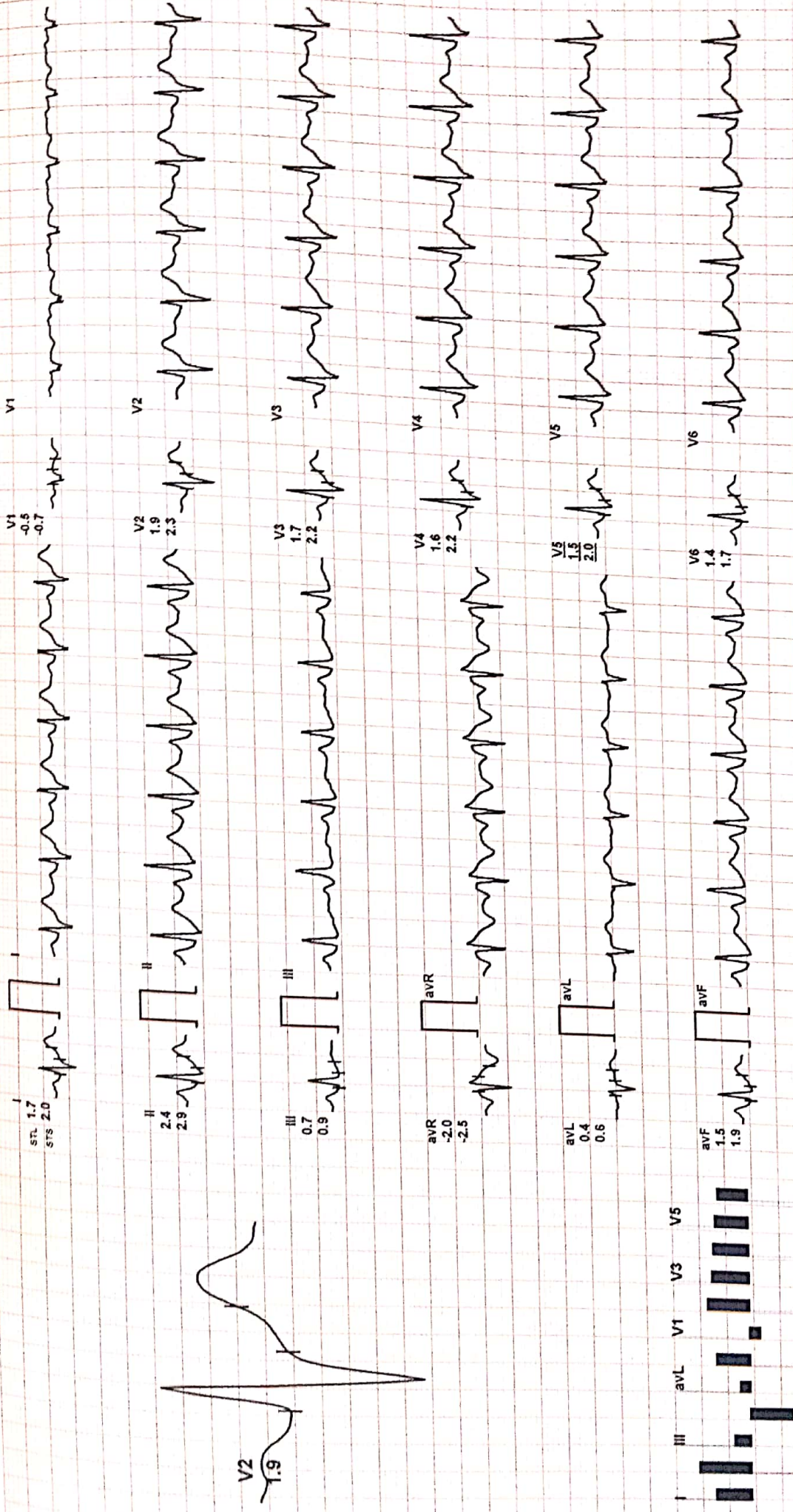

REMARKS:

AGPL

391 / RAKESH DALDANI / 42 Yrs / M / 160 Cms / 70 Kg / HR : 106

Date: 11-Feb-2023 12:27:55 PM METS: 1.0/ 106 bpm 60% of THR BP: 140/90 mmHg Combined Medians/ BLC On/ Notch On/ HF 0.05 Hz/LF 20 Hz
4X 80 mS Post J

ExTime: 09:04 0.0 mph, 0.0%
25 mm/Sec. 1.0 Cm/mV

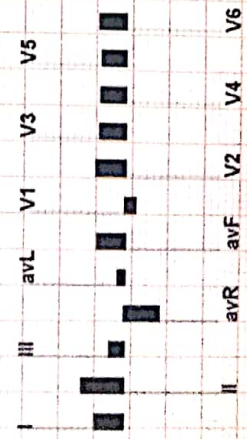
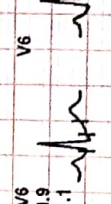
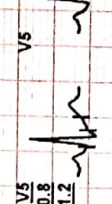
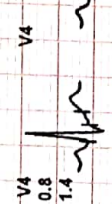
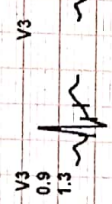
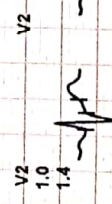
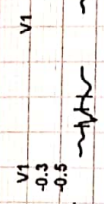
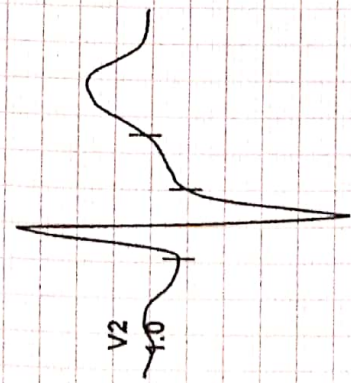
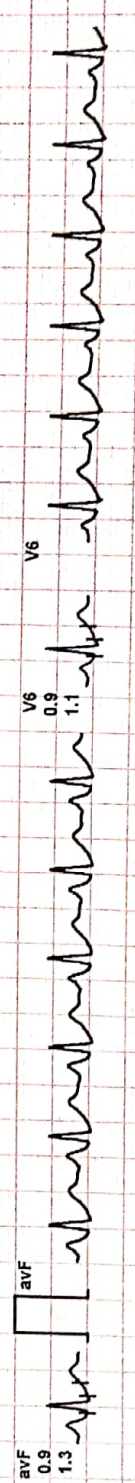
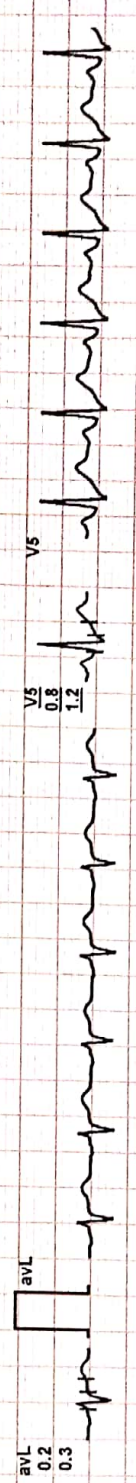
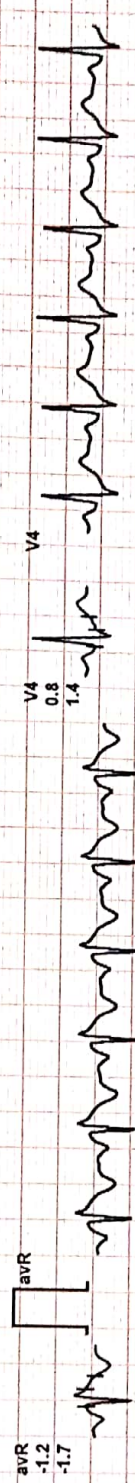
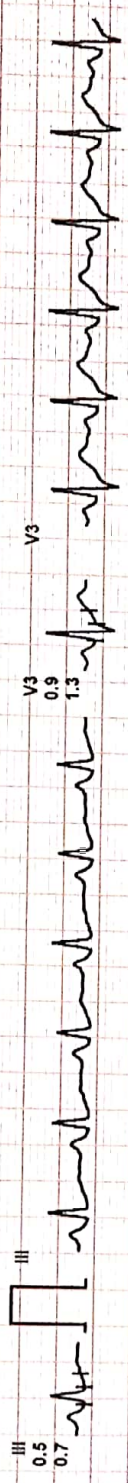
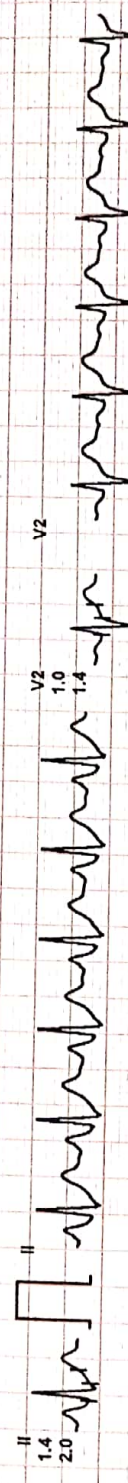
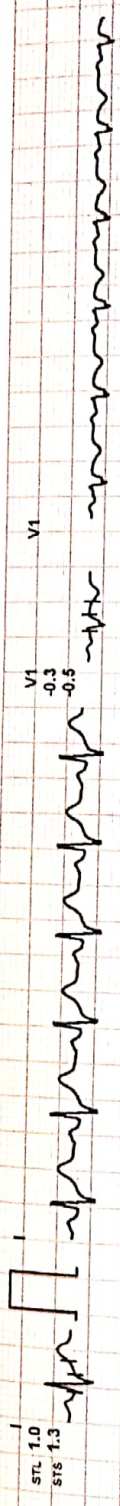

REMARKS:

4X

80 mS Post J

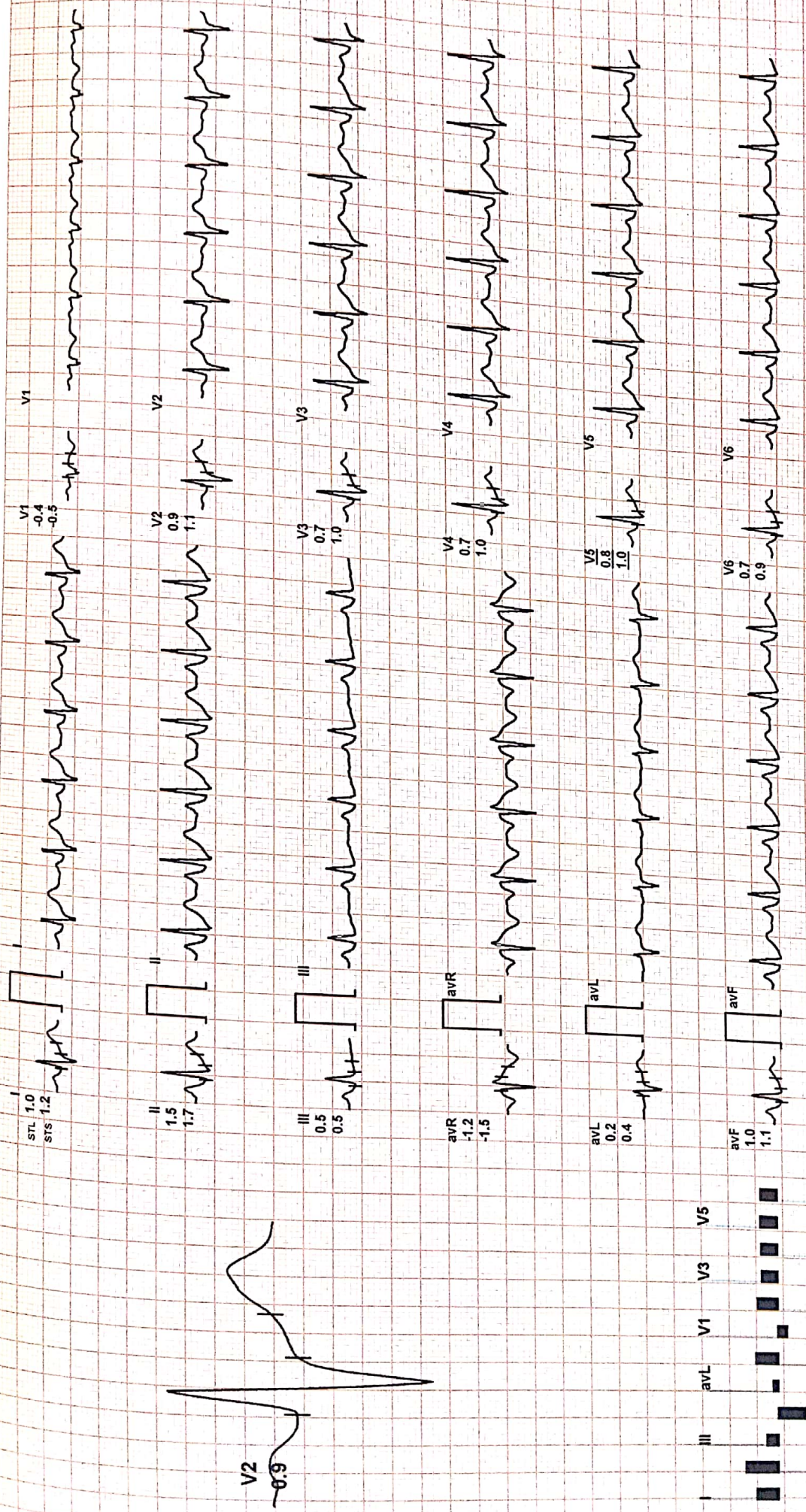

REMARKS:

Report :

TEST OBJECTIVE

RISK FACTOR

MEDICATION

BRIEF HISTORY

OTHER INVESTIGATION

REASON FOR TERMINATION

EXERCISE TOLERANCE

EXERCISE INDUCED ARRHYTHMIAS

HAEMODYNAMIC RESPONSE

CHRONOTROPIC RESPONSE

FINAL IMPRESSION

: SCREENING FOR CAD

: NONE

: NONE

: NONE

: X-RAY CHEST

: TEST COMPLETE FATIGUE

: GOOD

: NO

: NORMAL

: NORMAL

: STRESS TEST IS NEGATIVE FOR EXERCISE INDUCED ISCHAEMIC HEART DISEASE

Stage	Time	Duration	Speed(mph)	Elevation	METs	Rate	% THR	BP	RPP	PVC	Comments
Supine	00:11	0:11	00.0	00.0	01.0	089	50 %	130/90	115	00	
Standing	00:24	0:13	00.0	00.0	01.0	097	54 %	130/90	126	00	
ExStart	00:55	0:31	00.0	00.0	01.0	093	52 %	130/90	120	00	
BRUCE Stage 1	03:55	3:00	01.7	10.0	04.7	119	67 %	140/90	166	00	
BRUCE Stage 2	06:55	3:00	02.5	12.0	07.1	128	72 %	140/90	179	00	
BRUCE Stage 3	09:55	3:00	03.4	14.0	10.2	144	81 %	160/90	230	00	
PeakEx	09:59	0:04	01.1	00.0	10.3	148	83 %	160/90	236	00	
Recovery	10:59	1:00	00.0	00.0	04.2	129	72 %	160/90	206	00	
Recovery	11:59	2:00	00.0	00.0	01.0	115	65 %	150/90	172	00	
Recovery	12:59	3:00	00.0	00.0	01.0	106	60 %	140/90	148	00	
Recovery	13:36				00.0	000	0 %	--/--	000	00	

Findings :

- Exercise Time : 09:04
- Max HR Attained : 148 bpm 83% of Target 178
- Max BP Attained : (Sys) 160/90
- Max WorkLoad Attained : 10.3 Good response to induced stress
- Test End Reasons : Test Complete, Fatigue

Doctor: DR ZEESHAN AHMAD

TEMP. _____
BP: _____

Patient Name: _____
Registration: _____

1-Feb-2023 12:07:51

ID: _____
MR. RAJESH DAUDANI

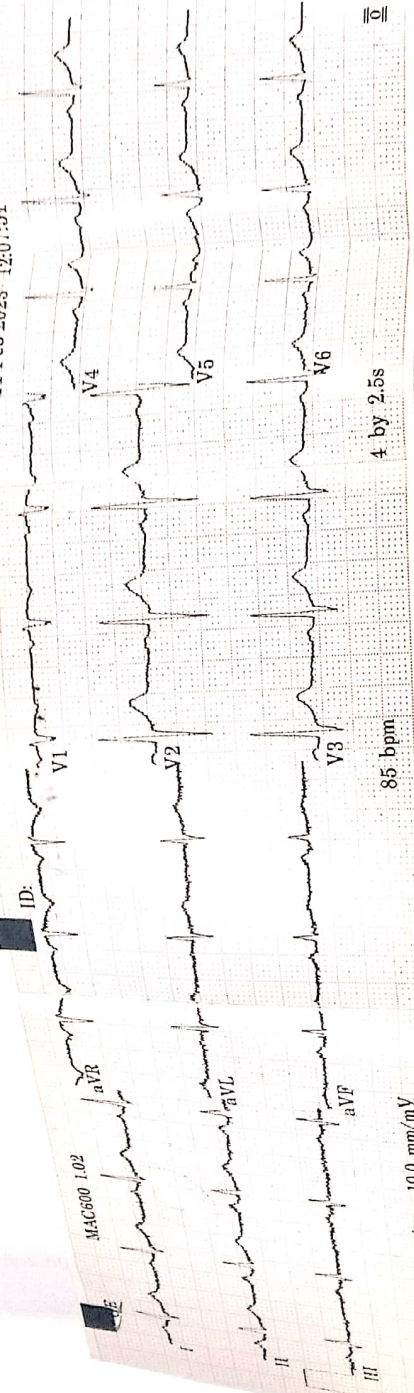

Heart rate 85 bpm
QRS duration 74 ms
QTc 368 ms
PR interval 162 ms
P duration 84 ms
RR interval 705 ms
P-R-T axes 53 43 84

MAC600 1.02 12SL™ v239

4 by 2.5s

85 bpm

0.16-150Hz 25.0 mm/s 10.0 mm/mV



SAHYOG
Leading you to better health

SAHYOG DIAGNOSTICS

SONOGRAPHY, CT-SCAN

COLOR DOPPLER, PATHOLOGY

Dr. YUVRAJ
MD (Radiodiagnosis), DMRD (Gold Medalist)
Ex. Sr. Resident Hamidia Hospital, Bhopal
Ex. Consultant Sanya Diagnostics, Bhopal
Ex. Consultant Siddhanta Red Cross, Bhopal
Reg. No. MP17584

Pt. Name:	MR. RAKESH DADLANI	Age/Sex:	42 Years / Male
Ref. By:	ALEXIS HOSPITAL	Date:	11/02/2023

USG WHOLE ABDOMEN

- **Liver** normal in size, shape and raised echotexture. No evidence of any focal lesion is seen. No intrahepatic biliary dilatation is seen. Portal Vein, CBD are not dilated.
- **Gall bladder** well distended and is normal. No evidence calculi/wall thickening is seen.
- **Pancreas** Head, part of body visualized normal.
- **Spleen** measures 9.5 cm, normal in size, shape and echotexture.
- **Right kidney** measures approximate 10.1 x 3.7 cm. Normal in size, shape & echotexture. CM differentiation is maintained. PCS compact. **Left kidney** measures approximate 10.2 x 4.1 cm. Normal in size, shape & echotexture. CM differentiation is maintained. PCS compact.
- **Urinary Bladder** – Well distended. Normal wall thickness with normal contents.
- **Prostate**:- Normal in size, shape and echotexture.
- No ascitis. No retroperitoneal lymphadenopathy.
- The small and large bowel loops appear normal in caliber and peristalsis with normal wall thickness.

Impression: USG study reveals grade I fatty liver. No other significant abnormality.

DR. YUVRAJ
MBBS, MD, DMRD (Gold medalist).
Consultant Radiologist.

34, Santoshi Vihar Colony, Narela Jod, Bhopal (M.P.)

Ph.: 0755-3572722, 6266309310, Email : sahyogdiagnosticsbhopal@gmail.com



ALEXIS HOSPITAL BHOPAL



Date :

Mr. Rakesh Dadlami
Age - 42 / m

BP - 110/70

Pulse - 95

Temp - 91

SpO2 - 98 %

Eye checkup - done / k/c of cataract surgery
+ also k/c of retina detachment
② eye.

Dental checkup / consultation - WNL

Skin and ENT consultation - WNL

Patient fit for all general activity.