

**OUT PATIENT BILL**

UHID	: WHN2.0000318515	Bill Date	: 12-Feb-2022 10:16 AM
Patient Name	: Mrs VIJAYA SACHIN GATRE	Bill No.	: CCR27314
Age	: 36 Year(s)		
Sex	: Female	Bill Type	: Credit Bill
Doctor Name	: Dr. WOCKHARDT	GSTIN No.	: 27AAACW3342G1ZH
Doctor Name	: Dr .WOCKHARDT HOSPITAL	SAC Code	: 999312
		Company	: TPA-MEDI ASSIST INDIA PVT.

Sl.No.	Services	Qty./Type	Amount(Rs.)
1	BOB ANNUAL HCUFOR FEMALE 2020	1	2950.00
<b>Total Amount</b>			: 2950.00
<b>Net Amount</b>			: 2950.00

Cashier Payment to be made in favor of WOCKHARDT HOSPITAL LTD.

(SLESHA GAIKWAD)

\* Cancelled Items.

**WOCKHARDT HOSPITALS, NAGPUR**

1643, North Ambazari Road, Nagpur - 440 033. Tel : (0712) 6624444, 6624100

Fax : (0712) 2261266 Website : www.wockhardthospitals.com

Registered Office Address :- Wockhardt Towers , BKC , Bandra (East) Mumbai 400051

CIN: U85100MH1991PLC063096

**Dr. Vaibhav Agrawal**

Consultant- Internal Medicine and Critical Care  
MD (Medicine), PGDC, PGDD & RD  
Regd. No. - 2008/09/3399



12/2/22

Mr. Vijaya Ji Gutre  
36y IM

- came for routine health check
- NO H/O DM/HTN/H/O
- veg.
- un- left hand Calcutti
- Hb - 6.4 gm/l.  
(Symptomatic)

Achimo

- Achimom
- Dr. Riza mangtani
- Dr. Avijam

*[Handwritten signature]*

*[Handwritten symbol]*

- IM Ferinject 500mg  
in 100ml NS amp  
come back (3)  
after skin test  
alternate day x 6 days

- Tab Folvite 5mg

- Tab Aldactone 25mg

x 15 days

*[Handwritten signature]*



**WOCKHARDY HOSPITALS, NAGPUR**

1643, North Ambazari Road, Nagpur - 440 033. Tel : (0712) 6624444, 6624100

Fax : (0712) 2261266 Website : www.wockhardthospitals.com

Registered Office Address :- Wockhardt Towers, BKC, Bandra (East) Mumbai 400051

CIN: U85100MH1991PLC063096

**DEPARTMENT OF PATHOLOGY TEST REPORT**

UHID	: WHN2.0000318515	Age/Sex: 36(Y)03(M)05(D)/F	Order Date	: 12-Feb-2022
Name	: Mrs VIJAYA SACHIN GATRE		Order No.	: OPD452587
Ref. Doctor	: WOCKHARDT HOSPITAL			
Con. Doctor	: WOCKHARDT		Report Date	: 12-Feb-2022

**BOB ANNUAL HCUFOR FEMALE 2020**

Parameter	Result	Unit	Reference Range
<b>COMPLETE BLOOD COUNT (WITH ESR)</b>			
Haemoglobin, Cell counter	6.4 *	g%	12-16
Haematocrit, Calculated	22.4 *	%	37-47
CV, Calculated	56.1 *	fl	76-96
MCH, Calculated	16.0 *	pg	27-32
MCHC, Calculated	28.5 *	%	30-35
RDW-CV, Calculated	17.5 *	%	12-15
RBC Count, Cell counter	3.99 *	Million/ul	4-5
TLC Count, Cell counter	5000	Cells/cumm	4000-11000
<b>Differential Count</b>			
Neutrophil, Cell Counter/Manual	56	%	40-70
Lymphocyte, Cell Counter/Manual	36	%	20-40
Monocyte, Cell Counter/Manual	06	%	2-8
Eosinophil, Cell Counter/Manual	02	%	2-6
Basophil, Cell Counter/Manual	00	%	0-2
Platelet Count, Cell counter	372	Thou/Cumm	150-450
erythrocytes	Microcytic severely hypochromic, pencil shaped, tear drop cells seen.		
Blood ESR, Westergren's Method	43 *	mm/hr	0-20

Note Advise -Serum ferritin, Hb electrophoresis.

CBC done on 5-part Coulter UniCel DxH 800 haematology analyzer.  
ESR done on ALIFAX Roller 20LC ESR analyzer.

\* Indicates test value is outside reference range defined. All such values are rechecked.



**WOCKHARDT HOSPITALS, NAGPUR**

1643, North Ambazari Road, Nagpur - 440 033. Tel : (0712) 6624444, 6624100

Fax : (0712) 2261266 Website : www.wockhardthospitals.com

Registered Office Address : Wockhardt Towers, BKC, Bandra (East) Mumbai 400051

CIN: U85100MH1991PLC063096

**DEPARTMENT OF PATHOLOGY TEST REPORT**

UHID	: WHN2.0000318515	Age/Sex: 36(Y)03(M)05(D)/F	Order Date	: 12-Feb-2022
Name	: Mrs VIJAYA SACHIN GATRE		Order No.	: OPD452587
Ref. Doctor	: WOCKHARDT HOSPITAL		Report Date	: 12-Feb-2022
Con.Doctor	: WOCKHARDT			

**Dr. LAXMI LOKESH , MD-PATH**  
**PATHOLOGIST**

91537 LAXMI LOKESH  
Performed by



**WOCKHARDT HOSPITALS, NAGPUR**

1643, North Ambazari Road, Nagpur - 440 033. Tel : (0712) 6624444, 6624100

Fax : (0712) 2261266 Website : [www.wockhardthospitals.com](http://www.wockhardthospitals.com)

Registered Office Address :- Wockhardt Towers , BKC , Bandra (East) Mumbai 400051

CIN: U85100MH1991PLC063096

**DEPARTMENT OF PATHOLOGY TEST REPORT**

UHID	: WHN2.0000318515	Age/Sex: 36(Y)03(M)05(D)/F	Order Date	: 12-Feb-2022
Name	: Mrs VIJAYA SACHIN GATRE		Order No.	: OPD452587
Ref. Doctor	: WOCKHARDT HOSPITAL		Report Date	: 12-Feb-2022
Con. Doctor	: WOCKHARDT			

**BOB ANNUAL HCUFOR FEMALE 2020**

<u>Parameter</u>	<u>Result</u>	<u>Unit</u>	<u>Reference Range</u>
Glycosylated Hemoglobin HbA1C, HPLC	5.2	%	Action required: 7.0-8.0% Good control: 6.5-7.0% Normal control: 4.8-6.4% Poor control: >8.0%
Estimated Mean glucose	107.82	mg/dl	

Aberrant glycosylated haemoglobin values may be seen in patients with haemoglobinopathies, recent blood transfusion and severe anemias. In such cases, alternative methods of determination of blood glucose is recommended.



**Dr. ALKA THOOL, MD-PATH**  
SENIOR PATHOLOGIST

0832 SOHEL KHAN  
Performed by

ryl



**WOCKHARDT HOSPITALS, NAGPUR**

1643, North Ambazari Road, Nagpur - 440 033. Tel : (0712) 6624444, 6624100

Fax : (0712) 2261266 Website : www.wockhardthospitals.com

Registered Office Address :- Wockhardt Towers, BKC, Bandra (East) Mumbai 400051

CIN: U85100MH1991PLC063096

**DEPARTMENT OF PATHOLOGY TEST REPORT**

UHID	: WHN2.0000318515	Age/Sex	: 36(Y)03(M)05(D)/F	Order Date	: 12-Feb-2022
Name	: Mrs VIJAYA SACHIN GATRE	Order No.	: OPD452587		
Ref. Doctor	: WOCKHARDT HOSPITAL				
Con. Doctor	: WOCKHARDT	Report Date	: 12-Feb-2022		

**BOB ANNUAL HCUFOR FEMALE 2020**

<u>Parameter</u>	<u>Result</u>	<u>Unit</u>	<u>Reference Range</u>
Fasting Blood Sugar, Hexokinase	87	mg/dl	70-115
Urine Sugar (fasting)	Not Detected		
Post Prandial Blood Sugar, Hexokinase	94 *	mg/dl	100-140
Urine Sugar (post Prandial)	NA		
Blood Urea Nitrogen, Calculated	6.54	mg/dl	6-20
Serum Creatinine, Jaffe's Kinetic	0.45 *	mg/dl	0.5-0.9
Serum Uric Acid, Enzymatic	3.24	mg/dl	1-5.7

**LIPID PROFILE**

Serum Cholesterol, CHOD-PAP	152	mg/dl	1) Desirable Cholesterol Level: <201 2) Borderline Cholesterol: 200-240 3) High Cholesterol: >240
Serum Triglycerides, GPO-PAP	75	mg/dl	70-200
Serum HDL-Cholesterol, Direct Method	33 *	mg/dl	45-65
Serum VLDL Cholesterol, Calculated	15.00	mg/dl	10-35
Serum LDL Cholesterol, Calculated	104.00	mg/dl	80-130
Serum CHOL/HDL RATIO, Calculated	4.61		1) Low Risk 3.3-4.4 2) Average Risk 4.4-7.1 3) Moderate Risk 7.1-11.0 4) High Risk >11.0

\* Indicates test value is outside reference range defined. All such values are rechecked.

*CP*

Dr. ALKA THOOL, MD-PATH  
SENIOR PATHOLOGIST

Performed by



**WOCKHARDT HOSPITALS, NAGPUR**

1643, North Ambazari Road, Nagpur - 440 033. Tel : (0712) 6624444, 6624100

Fax : (0712) 2261266 Website : www.wockhardthospitals.com

Registered Office Address :- Wockhardt Towers, BKC, Bandra (East) Mumbai 400051

CIN: U85100MH1991PLC063095

**DEPARTMENT OF PATHOLOGY TEST REPORT**

UHID	: WHN2.0000318515	Age/Sex: 36(Y)03(M)05(D)/F	Order Date	: 12-Feb-2022
Name	: Mrs VIJAYA SACHIN GATRE		Order No.	: OPD452587
Ref. Doctor	: WOCKHARDT HOSPITAL		Report Date	: 12-Feb-2022
Con. Doctor	: WOCKHARDT			

**BOB ANNUAL HCUFOR FEMALE 2020**

<u>Parameter</u>	<u>Result</u>	<u>Unit</u>	<u>Reference Range</u>
<b><u>LIVER PROFILE</u></b>			
Serum Alkaline Phosphatase, PNP AMP Kinetic	91	U/L	35-104
Serum SGOT, UV Kinetic (AST)	15	U/L	1-32
Serum SGPT, UV Kinetic (ALT)	15	U/L	1-31
Serum Total Protein, Biuret	6.97	g/dl	6.6-8.7
Serum Albumin, BCG	4.32	g/dl	3.4-4.8
Serum Globulin, Calculated	2.65	g/dl	2-4
Serum Albumin:Globulin Ratio, Calculated	1.63		1-2
Serum Total Bilirubin, Diazo	0.23	mg/dl	0-1.2
Serum Direct Bilirubin, Diazo	0.10	mg/dl	0-0.3
Serum Indirect Bilirubin, Calculated	0.13	mg/dl	0-0.8

*Handwritten signature*

**Dr. ALKA THOOL, MD-PATH**  
**SENIOR PATHOLOGIST**

yth.

Performed by



**WOCKHARDT HOSPITALS, NAGPUR**

1643, North Ambazari Road, Nagpur - 440 033. Tel : (0712) 6624444, 6624100

Fax : (0712) 2261266 Website : www.wockhardthospitals.com

Registered Office Address :- Wockhardt Towers - BKC, Bandra (East) Mumbai 400051

CIN: U85100MH1991PLC063095

**DEPARTMENT OF PATHOLOGY TEST REPORT**

UHID	: WHN2.0000318515	Age/Sex: 36(Y)03(M)05(D)/F	Order Date	: 12-Feb-2022
Name	: Mrs VIJAYA SACHIN GATRE		Order No.	: OPD452587
Ref. Doctor	: WOCKHARDT HOSPITAL			
Con.Doctor	: WOCKHARDT		Report Date	: 12-Feb-2022

**BOB ANNUAL HCUFOR FEMALE 2020**

<u>Parameter</u>	<u>Result</u>	<u>Unit</u>	<u>Reference Range</u>
Serum Total T3, ECLIA	118.9	ng/dL	84.6-201.8
Serum Total T4, ECLIA	7.65	µg/dl	5.13-14.06
Serum TSH, ECLIA	2.46	µIU/mL	0.2-4.2

**Dr. ALKA THOOL, MD-PATH**  
SENIOR PATHOLOGIST

Performed by

thru

**WOCKHARDT HOSPITALS, NAGPUR**

1643, North Ambazari Road, Nagpur - 440 033. Tel: (0712) 6624444, 6624100

Fax: (0712) 2261266 Website: www.wockhardthospitals.com

Registered Office Address: Wockhardt Towers, BKC, Bandra (East) Mumbai 400051

CIN: U85100MH1991PLC063096



**DEPARTMENT OF PATHOLOGY TEST REPORT**

UHID	: WHN2.0000318515	Age/Sex	: 36(Y)03(M)05(D)/F	Order Date	: 12-Feb-2022
Name	: Mrs VIJAYA SACHIN GATRE	Order No.	: OPD452587		
Ref. Doctor	: WOCKHARDT HOSPITAL	Report Date	: 12-Feb-2022		
Con. Doctor	: WOCKHARDT				

**BOB ANNUAL HCUFOR FEMALE 2020**

<u>Parameter</u>	<u>Result</u>	<u>Unit</u>
<b><u>URINE ROUTINE</u></b>		
<b><u>Physical Examination</u></b>		
Colour	Pale Yellow	
Appearance	Clear	
<b><u>Urinalysis(Roche UriSys1100)</u></b>		
Specific Gravity	1.020	
PH	5	
Leukocytes, by urinalyser, calculated	0.00	/hpf
Nitrite, urinalyser	Negative	
Protein, urinalyser	Negative	
Glucose, urinalyser	Normal	
Ketone, urinalyser	Negative	
Urobilinogen, urinalyser	Normal	
Bilirubin, urinalyser	Negative	
Erythrocytes, by urinalyser, calculated	0.00	/hpf

*Alka Thool*

**Dr. ALKA THOOL, MD-PATH**  
SENIOR PATHOLOGIST



**WOCKHARDT HOSPITALS, NAGPUR**

1643, North Ambazari Road, Nagpur - 440 033. Tel : (0712) 6624444, 6624100

Fax : (0712) 2261266 Website : www.wockhardthospitals.com

Registered Office Address :- Wockhardt Towers, BKC, Bandra (East) Mumbai 400051

CIN: U85100MH1991PLC063096

**DEPARTMENT OF RADIOLOGY**

UHID : WHN2.0000318515 Age/Sex : 36 Year(s)/F Order Date : 12-Feb-2022  
Name : Mrs VIJAYA SACHIN GATRE Order No. : OPD452587  
Ref. Doctor : WOCKHARDT HOSPITAL Report Date : 12-Feb-2022

**BOB ANNUAL HCUFOR FEMALE 2020**  
**USG ABDOMEN WITH PELVIS**

Liver appear normal in size shape and echogenecity. IHBR not dilated. CBD & PV normal in caliber.

Gall bladder is well distended and appears normal. No e/o sludge or calculus. Normal wall thickness.

Spleen is normal in size shape and echogenecity.

Pancreas is normal in size shape and echogenecity.

Right Kidney measure 11.4 CM

Right kidney appear normal in size shape and echogenecity.

CM differentiation is well-maintained. No e/o hydronephrosis or calculus.

Ureter is not dilated.

Left Kidney measure 11.5 CM

Left kidney appear normal in size shape and echogenecity.

It shows an 8.6 mm calculus in the mid calyx.

CM differentiation is well-maintained

Ureter is not dilated.

No e/o bowel wall thickening, mass lesion, free fluid or lymphadenopathy.

Urinary bladder is minimally distended and appears clear.

Uterus and ovaries not well visualized due to minimally distended bladder, however any obvious solid / cystic mass could not be appreciated ( review full bladder for better evaluation of uterus and ovaries if clinically indicated ).

No e/o any lymphadenopathy. No free fluid in POD.

**IMPRESSION:**

**LEFT RENAL CALCULUS (8.6 MM SIZE) - NON-OBSTRUCTIVE..**

*[Signature]*  
Dr. NAYEEM AHMAD KHAN

DMRE  
Consultant Radiologist



**WOCKHARDT HOSPITALS, NAGPUR**

1643, North Ambazari Road, Nagpur - 440 033. Tel : (0712) 6624444, 6624100

Fax : (0712) 2261256 Website : www.wockhardthospitals.com

Registered Office Address :- Wockhardt Towers , BKC , Bandra (East) Mumbai 400051

CIN: U85100MH1991PLC063096

**DEPARTMENT OF RADIOLOGY**

UHID	: WHN2.0000318515	Age/Sex : 36 Year(s)/F	Order Date	: 12-Feb-2022
Name	: Mrs VIJAYA SACHIN GATRE		Order No.	: OPD452587
Ref. Doctor	: WOCKHARDT HOSPITAL		Report Date	: 12-Feb-2022

**BOB ANNUAL HCUFOR FEMALE 2020**

**XR CHEST PA**

**RADIOLOGICAL OBSERVATION & IMPRESSION :**

BILATERAL LUNG FIELDS APPEAR NORMAL.

BOTH CP ANGLES ARE CLEAR.

BILATERAL HILAE & CARDIAC SILLHOUTTE APPEAR NORMAL.

BONY CAGE APPEAR NORMAL.

SOFT TISSUES IN VIEW ARE GROSSLY NORMAL.

IMPRESSION:      NORMAL STUDY.

**Dr. NAYEEM AHMAD KHAN**

**DMRE**  
Consultant Radiologist



**WOCKHARDT HOSPITALS, NAGPUR**

1643, North Ambazari Road, Nagpur - 440 033. Tel : (0712) 6624444, 6624100

Fax : (0712) 2261266 Website : [www.wockhardthospitals.com](http://www.wockhardthospitals.com)

Registered Office Address :- Wockhardt Towers ; BKC , Bandra (East) Mumbai 400051

CIN: U85100MH1991PLC063096

**Dr Sheela S. Mundhada**

MD, MBBS, MHA&M  
Consultant Transfusion Medicine  
Fellow UICC trained at MD Anderson Cancer Centre, USA  
Medical Director  
Mobile: 9422113811  
E-mail: jjbb21@hotmail.com

**Dr. Ravi Wankhede**

Ex Sqn Ldr (IAF), MBBS, DCP  
Consultant Transfusion Medicine  
Medical Director  
Mobile: 9423683350  
Email: raviwankhede@gmail.com



**DATE: 12/02/2022**

**NAME OF PATIENT :- VIJAYA S. GATRE**

**AGE /SEX : 36 YRS/FEMALE**

**REFERRED BY: WOCKHARDT HOSPITAL**

**UHID NO : 318515**

**SAMPLE RECEIVE:- 1ml of blood in EDTA & Plain Sample**

**INVESTIGATION REQUIRED:- BLOOD GROUP AND Rh TYPE**

**ADEQUACY OF SAMPLE: - Adequate**

**DATE OF RECEIPT OF SAMPLE :- 12/02/2022**

**TIME : 11:10 A.M.**

**DATE OF RELEASE OF REPORT :- 12/02/2022**

**TIME : 11:30 A.M.**

**REPORT:-**

**BLOOD GROUP & Rhesus Factor:- : " B " Rh POSITIVE**

**End of Report**

**Prepared / Checked By:**

**Dr. Mrs. Sheela S. Mundhada**

**MD. Microbiology**

FDA LIC No. ND/BB/11  
SBTC Certified Regional Blood Transfusion Centre  
SBTC/ RBTC Reg. No. 005  
Govt. of Maharashtra & NACO recognized  
Run by Jeevan Jyoti Health Care & Research Trust  
Reg. No. E-1520

24 Hours Services  
Nagpur's first NABH  
Accredited Blood Bank  
Thalassemia care &  
Research Centre

J-12, West High Court Road, Laxminagar,  
Opposite BOB, Nagpur - 440 022  
0712 2231660, 07122230876, 9130002271  
Toll Free: 1800 209 7788  
www.facebook.com/Laxminagarnagpur  
www.dhruvlabs.com



Name : Nigeya Gotse Age/ Sex : yrs / Date: 12/12/12

**Fundus Examination**  
(Direct Ophthalmoscopy)

Right Left

**Media**

**Optic Disc**

- Colour
- Size
- Shape
- Margin
- NRR
- C:D

Adv  
left

**Blood Vessels**

- A:V ratio
- Abnormalities

**Macula**

- FR
- Abnormalities

**Periphery**

**Impression**

Sp. Teardrop  
o-----o  
u

Dr. NITIN DHOK  
9096377550  
Consultant Ophthalmology



mrs vijaya

12-Feb-22 11:35:23 AM

Wockhardt Hospital, Nagpur

Cathlab - Daycare

Rate 75 . Age not entered, assumed to be 50 years old for purpose of ECG interpretation  
 PR 131 . Sinus rhythm.....normal P axis, V-rate 50- 99  
 QRSD 96 . Minimal ST depression, lateral leads.....ST <-0.04mV, I aVL V5 V6  
 QT 389 . Baseline wander in lead(s) II,III, aVR, aVL, aVF, V2

--AXIS--

P 46  
 QRS 69  
 T 38

12 Lead; Standard Placement

- OTHERWISE NORMAL ECG -

Unconfirmed Diagnosis

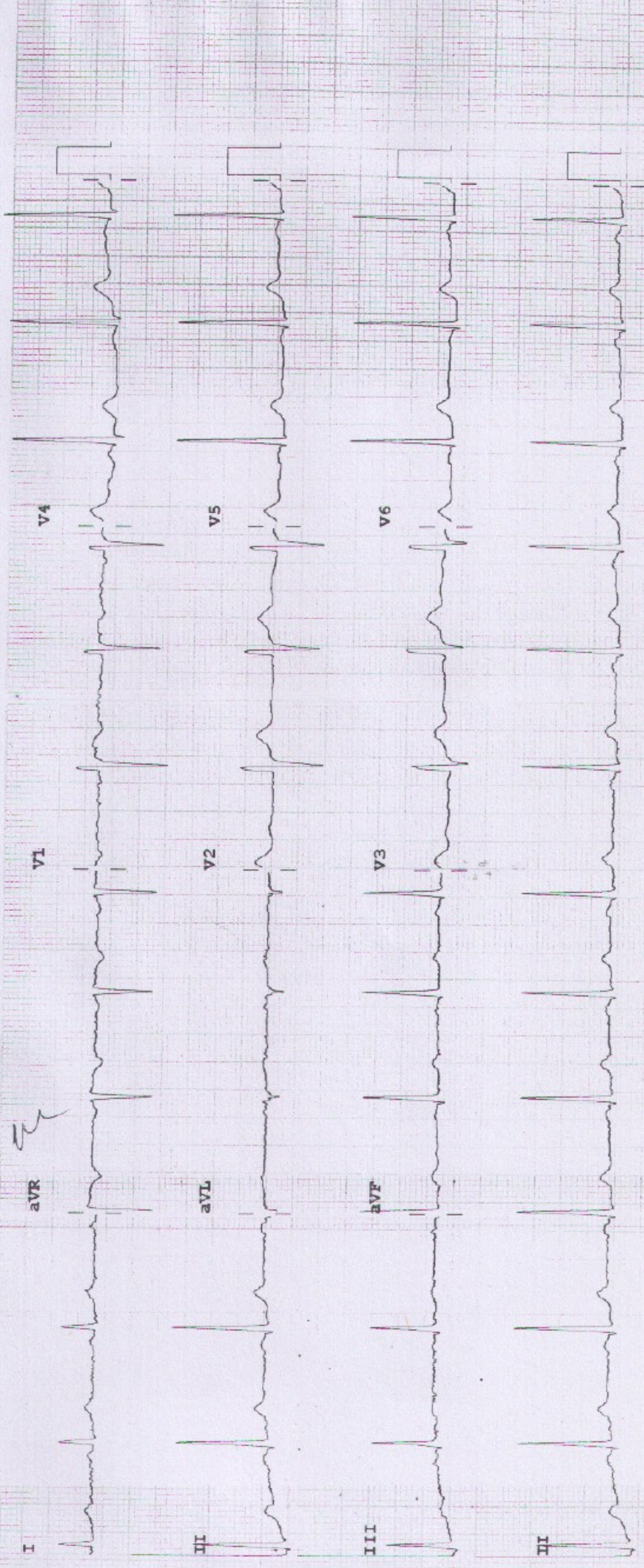

Device:

Speed: 25 mm/sec

Limb: 10 mm/mV

Chest: 10.0 mm/mV

F 50~ 0.50-100 Hz W

PH100B CL

P?

TABULAR SUMMARY REPORT

Vijaya, Gaire  
ID: 000318515

35years

12-Feb-2022  
14-02-24

Referred by:  
Test ind:

Female

BRUCE  
Max HR: 185bpm 100% of max predicted 185bpm  
Max BP: 50/80  
Maximum workload: 5.9 METS  
Reason for Termination: Patient fatigue  
Comments: BASELINE ECG WITHIN NORMAL LIMITS  
PEAK EXERCISE NO SIGNIFICANT ST CHANGES. NO ANGINA  
PHYSICAL DECONDITIONING NOTED  
RECOVERY: UNEVENTFUL  
TMT IS NEGATIVE FOR INDUCIBLE ISCHEMIA  
DR PRAJAKTA DESHMUKH MIDHASE

25.0 mm/s  
10.0 mm/mV  
100hz

Phase Name	Stage Name	Time in Stage	Speed (mph)	Grade (%)	Workload (METs)	HR (bpm)	BP (mmHg)	RPP (x100)
PRETEST	SUPINE	0:28	0.8	0.0	1.1	92	130/80	120
	STANDING	0:01	0.8	0.0	1.1	91	130/80	118
	HYPERVENT WARM UP	0:01	0.8	0.0	1.1	90	130/80	117
EXERCISE	STAGE 1	3:00	1.7	10.0	4.6	176	140/80	246
	STAGE 2	1:07	2.5	12.0	6.9	185	140/80	259
RECOVERY	Post	3:02	**x	**x	1.0	112	130/80	146

*Neelam*

Wockhardt Hospitals Ltd.

Unconfirmed

MAC55 009D

SELECTED MEDIAN REPORT

Vijaya Gatre  
ID: 000918515

35years

12-Feb-2022  
14:02:24

Referred by:  
Test Ind:

Female

BRUCE  
Max HR: 185bpm (100% of max predicted 185bpm)  
Max BP: 150/80  
Maximum workload: 5.9 METS

25.0 mm/s  
10.0 mm/mV  
100Hz

Reason for Termination: Patient fatigue  
Comments: BASELINE ECG WITHIN NORMAL LIMITS  
PEAK EXERCISE NO SIGNIFICANT ST CHANGES, NO ANGINA,  
PHYSICAL DECONDITIONING NOTED  
RECOVERY: UNEVENTFUL  
TMT IS NEGATIVE FOR INDUCIBLE ISCHEMIA  
DR PRAJAKTA DESHMUKH MD, MASE

LEAD	BASELINE EXERCISE	MAX ST EXERCISE	PEAK EXERCISE	TEST END RECOVERY	BASELINE EXERCISE	MAX ST EXERCISE	PEAK EXERCISE	TEST END RECOVERY
I	0.3	0.1	1.1	0.3	V1	0.4	0.2	0.4
II	-1.9	1.9	1.6	0.1	V2	-1.0	0.3	-1.4
III	0.4	-2.0	-2.2	-0.5	V3	0.0	1.2	1.1
aVR	0.0	1.0	1.3	0.0	V4	-0.7	0.5	0.3
aVL	-0.4	-2.7	-2.3	-0.9	V5	0.0	-0.9	-0.8
aVF	0.2	-0.5	0.0	-1.3	V6	0.0	1.3	0.3
V1	0.3	0.1	1.1	0.3	V7	0.1	-1.1	0.8
V2	-1.9	1.9	1.6	0.1	V8	-0.1	-1.6	-0.3
V3	0.4	-2.0	-2.2	-0.5	V9	0.0	1.3	0.3
V4	0.0	1.0	1.3	0.0	V10	0.0	-1.6	-0.3
V5	-0.4	-2.7	-2.3	-0.9	V11	0.1	-1.7	-0.3
V6	0.2	-0.5	0.0	-1.3	V12	0.0	1.3	0.3
aVR	-0.1	1.3	0.0	0.0	V13	0.0	-1.6	-0.3
aVL	0.0	1.1	-0.9	-1.1	V14	0.1	2.1	0.1
aVF	0.4	1.8	1.9	0.6	V15	0.0	-1.4	-0.4
V1	0.3	0.1	1.1	0.3	V16	0.0	0.6	-0.1
V2	-1.9	1.9	1.6	0.1	V17	0.0	-1.6	-0.4
V3	0.4	-2.0	-2.2	-0.5	V18	0.0	1.3	-0.2
V4	0.0	1.0	1.3	0.0	V19	0.1	-1.7	-0.3
V5	-0.4	-2.7	-2.3	-0.9	V20	0.0	1.3	0.3
V6	0.2	-0.5	0.0	-1.3	V21	0.0	-1.6	-0.3
aVR	-0.1	1.3	0.0	0.0	V22	0.1	2.1	0.1
aVL	0.0	1.1	-0.9	-1.1	V23	0.0	-1.4	-0.4
aVF	0.4	1.8	1.9	0.6	V24	0.0	0.6	-0.1
V1	0.3	0.1	1.1	0.3	V25	0.0	-1.6	-0.4
V2	-1.9	1.9	1.6	0.1	V26	0.0	1.3	-0.2
V3	0.4	-2.0	-2.2	-0.5	V27	0.1	-1.7	-0.3
V4	0.0	1.0	1.3	0.0	V28	0.0	1.3	0.3
V5	-0.4	-2.7	-2.3	-0.9	V29	0.0	-1.6	-0.3
V6	0.2	-0.5	0.0	-1.3	V30	0.0	1.3	0.3
aVR	-0.1	1.3	0.0	0.0	V31	0.1	2.1	0.1
aVL	0.0	1.1	-0.9	-1.1	V32	0.0	-1.4	-0.4
aVF	0.4	1.8	1.9	0.6	V33	0.0	0.6	-0.1
V1	0.3	0.1	1.1	0.3	V34	0.0	-1.6	-0.4
V2	-1.9	1.9	1.6	0.1	V35	0.0	1.3	-0.2
V3	0.4	-2.0	-2.2	-0.5	V36	0.1	-1.7	-0.3
V4	0.0	1.0	1.3	0.0	V37	0.0	1.3	0.3
V5	-0.4	-2.7	-2.3	-0.9	V38	0.0	-1.6	-0.3
V6	0.2	-0.5	0.0	-1.3	V39	0.0	1.3	0.3
aVR	-0.1	1.3	0.0	0.0	V40	0.1	2.1	0.1
aVL	0.0	1.1	-0.9	-1.1	V41	0.0	-1.4	-0.4
aVF	0.4	1.8	1.9	0.6	V42	0.0	0.6	-0.1
V1	0.3	0.1	1.1	0.3	V43	0.0	-1.6	-0.4
V2	-1.9	1.9	1.6	0.1	V44	0.0	1.3	-0.2
V3	0.4	-2.0	-2.2	-0.5	V45	0.1	-1.7	-0.3
V4	0.0	1.0	1.3	0.0	V46	0.0	1.3	0.3
V5	-0.4	-2.7	-2.3	-0.9	V47	0.0	-1.6	-0.3
V6	0.2	-0.5	0.0	-1.3	V48	0.0	1.3	0.3
aVR	-0.1	1.3	0.0	0.0	V49	0.1	2.1	0.1
aVL	0.0	1.1	-0.9	-1.1	V50	0.0	-1.4	-0.4
aVF	0.4	1.8	1.9	0.6	V51	0.0	0.6	-0.1
V1	0.3	0.1	1.1	0.3	V52	0.0	-1.6	-0.4
V2	-1.9	1.9	1.6	0.1	V53	0.0	1.3	-0.2
V3	0.4	-2.0	-2.2	-0.5	V54	0.1	-1.7	-0.3
V4	0.0	1.0	1.3	0.0	V55	0.0	1.3	0.3
V5	-0.4	-2.7	-2.3	-0.9	V56	0.0	-1.6	-0.3
V6	0.2	-0.5	0.0	-1.3	V57	0.0	1.3	0.3
aVR	-0.1	1.3	0.0	0.0	V58	0.1	2.1	0.1
aVL	0.0	1.1	-0.9	-1.1	V59	0.0	-1.4	-0.4
aVF	0.4	1.8	1.9	0.6	V60	0.0	0.6	-0.1

Wockhardt Diagnostics Ltd.

Unconfirmed

MAC55 009D

Lead  
ST (mm)  
Slope (mV/s)



GRADED EXERCISE SUMMARY

Vijaya, Galpe  
ID: 000818515

35 years

Female

12 Feb 2022  
14:02:24

Referred by:  
Test Ind.

BRUCE  
Max HR: 185bpm (90% of max predicted 185bpm)  
Max BP: 150/80  
Maximum workload: 5.9 METS  
Reason for Termination: Patient fatigue  
Comments: BASELINE ECG WITHIN NORMAL LIMITS  
PEAK EXERCISE NO SIGNIFICANT ST CHANGES, NO ANGINA.  
PHYSICAL DECONDITIONING NOTED  
RECOVERY: UNEVENTFUL  
TMT IS NEGATIVE FOR INDUCIBLE ISCHEMIA  
DR PRAJAKTA DESHMUKH MD, MASR

25.0 mm/s  
10.0 mm/mV  
100hz

EXERCISE STAGE 1  
0:00 1.2 METS  
97bpm  
BP: 130/80  
ST @ 10mm/mV  
80ms postJ

Lead  
ST (mm)  
Slope (mV/s)

EXERCISE STAGE 2  
4:07 5.9 METS  
185bpm  
BP: 140/80  
ST @ 10mm/mV  
80ms postJ

Lead  
ST (mm)  
Slope (mV/s)

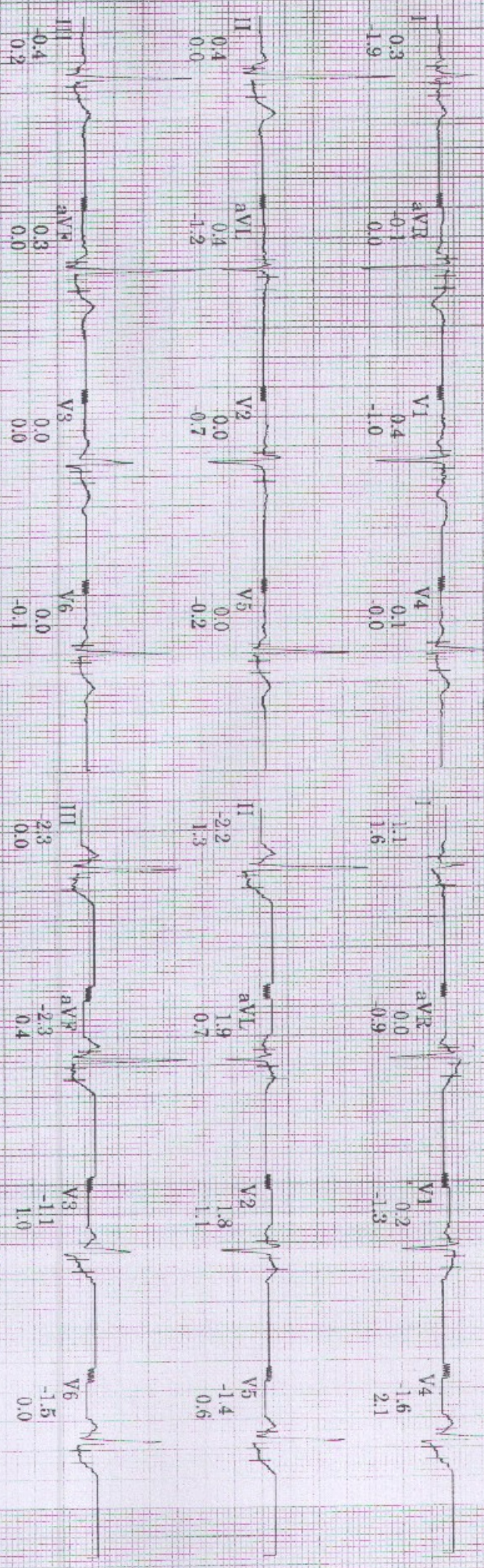

Unconfirmed

Wockhardt Health Care Ltd.

MAC55 009D

Vijaya, Garje  
ID: 000318515  
19-Feb-2022  
14:03:11

96bpm  
BP: 130/80

PRETEST  
WARM UP  
0:48

PULSE  
\*\*mph  
\*\*%  
\*\*%

ST @ 10mm/mV  
80ms postJ

Lead  
ST(mm)  
Slope(mV/s)

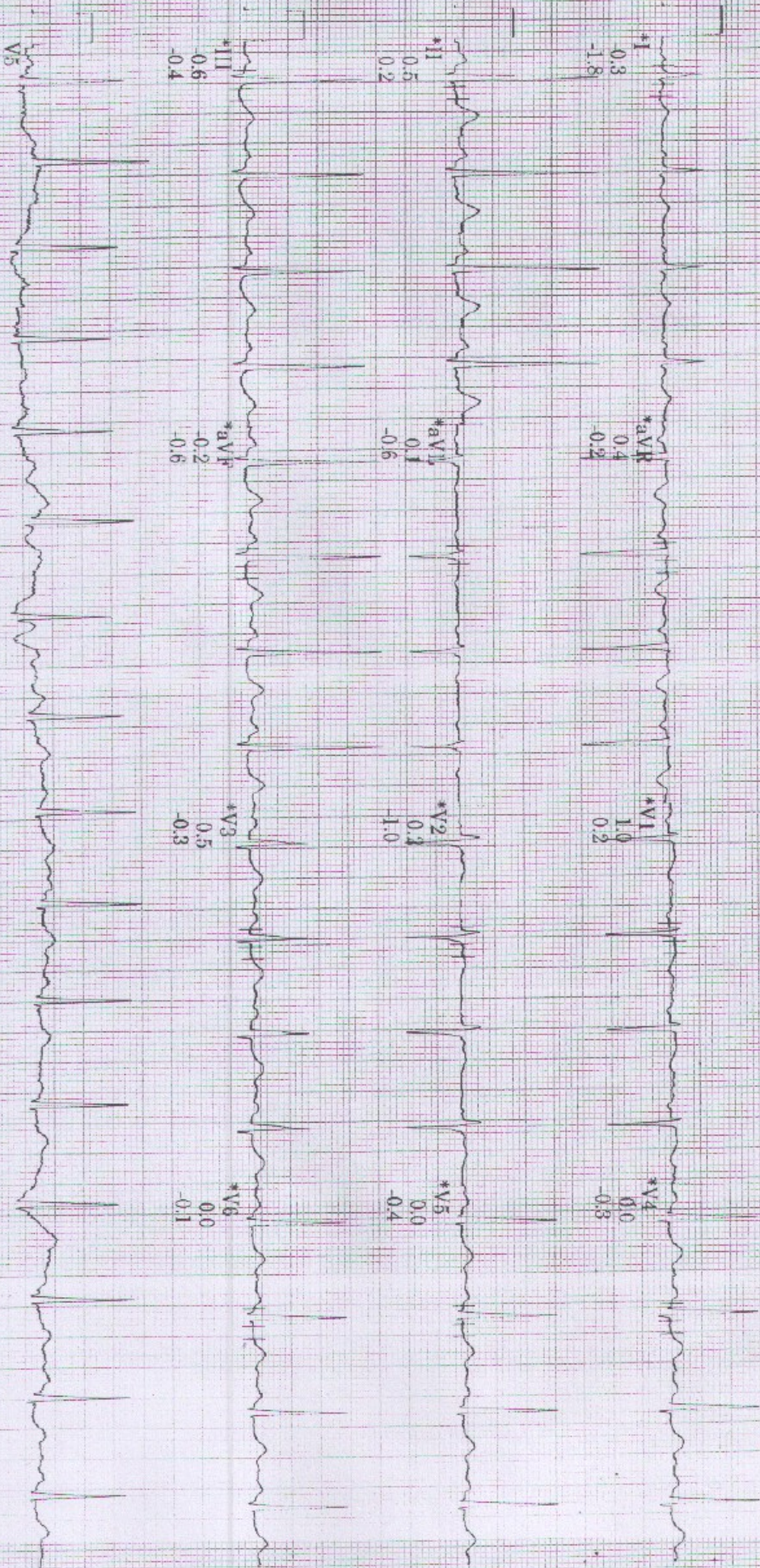

Raw Rhythm  
150 Hz  
250 mm/s  
10.0 mm/mV  
A-S-50Hz HR 40

\* Computer Synthesized Rhythm  
MAC55 009D

Vijaya, Gaitre  
ID: 000318615  
12-Feb-2022  
14:06:25

176bpm  
BP- 140/80

EXERCISE  
STAGE 1  
3:00

ST @ 10mm/mV  
80ms postJ

PRUCE  
1.7mph  
10.0%

Lead  
ST(mm)  
Slope(mV/s)

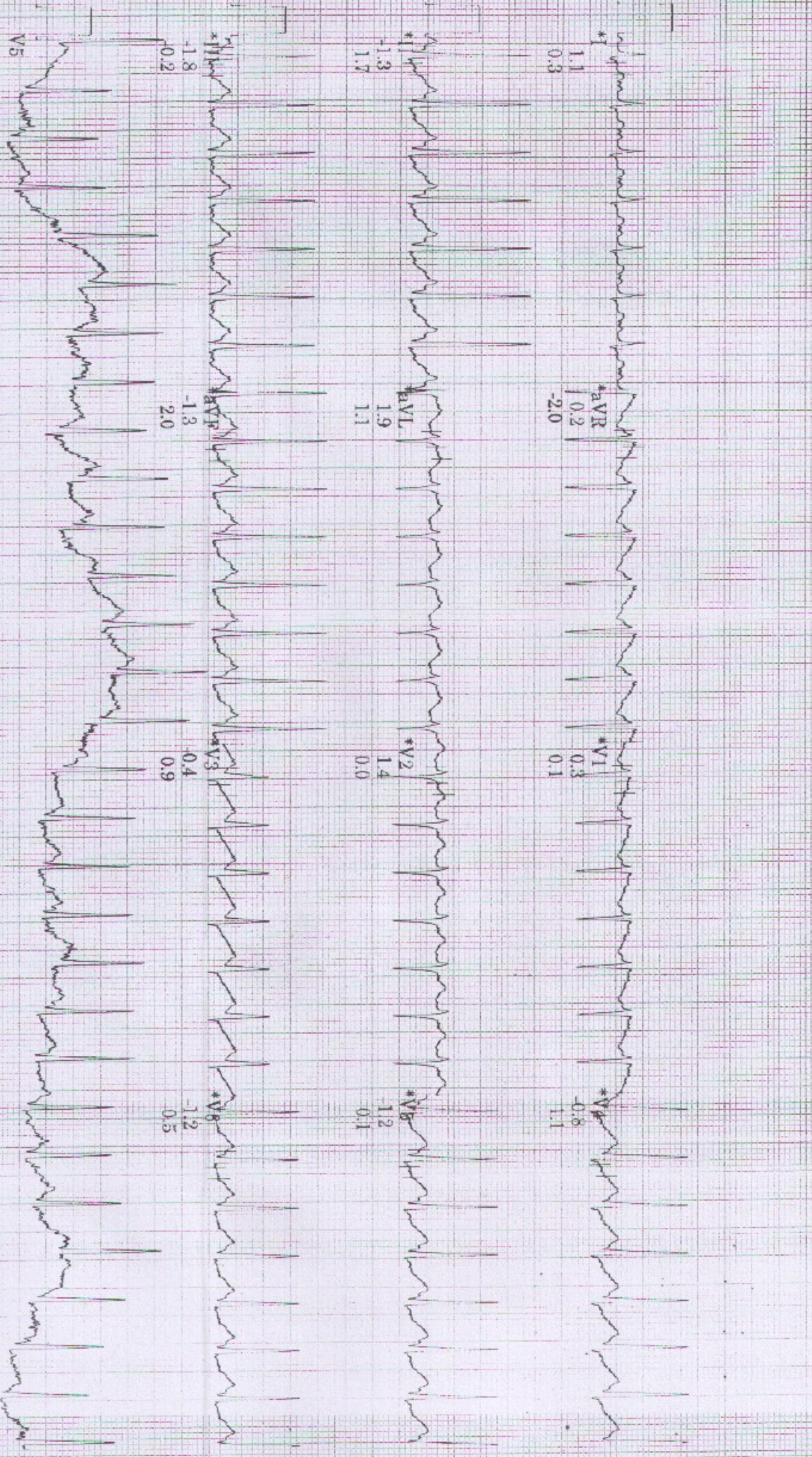

Raw Rhythm

\* Computer Synthesized Rhythm

150 Hz 25.0 mm/s 10.0 mm/mV

A S-50Hz HR 40

MAC55 009D

V. JAYA, Gaire  
ID: 000318515

12 Feb 2022  
14:07:33

EXERCISE  
STAGE 2

185bpm  
BP: 140/80

4.07

RUGG  
2.5mph

12.0%

ST @ 10mm/mV  
80ms postd

*Peak*

Lead  
ST (mm)  
Slope (mV/s)

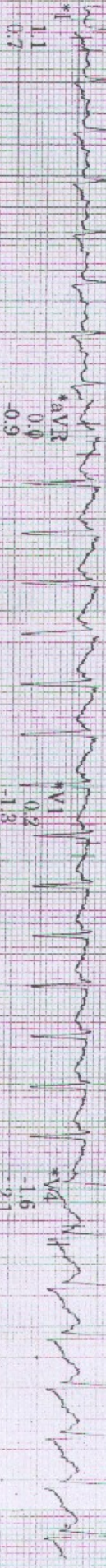

\*aVR  
0.0

\*V1  
0.2

\*V4  
-1.6

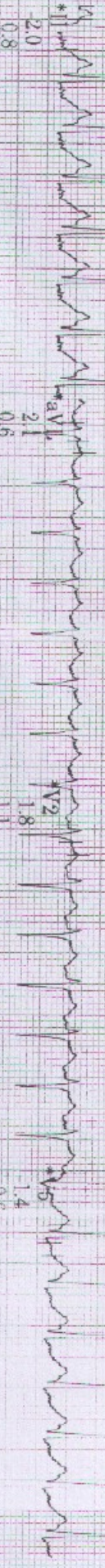

\*aVL  
2.1

\*V2  
1.8

\*V5  
1.4

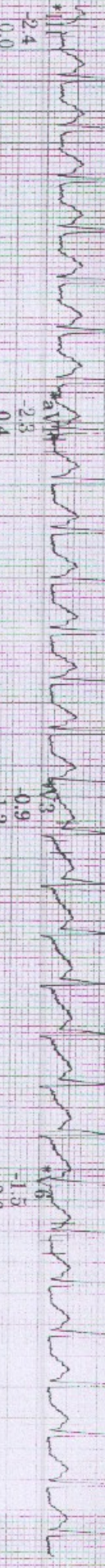

\*aVF  
2.3

\*V3  
0.9

\*V6  
-1.8

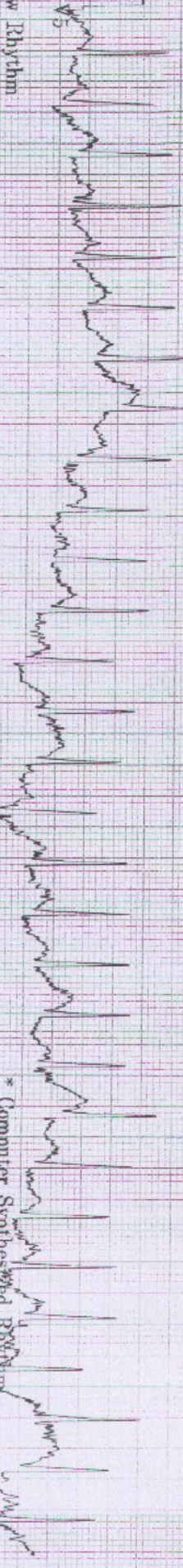

\*Computer Synthesised RRRM

Raw Rhythm  
150 Hz 25.0 mm/s 10.0 mm/mV

A S 50Hz HR 40

MAC55 009D

2

Vijaya Gaire  
ID: 000318515

12 Feb 2022  
14:08:32

RECOVERY  
Post  
1:00

155bpm  
BP: 150/80

ST @ 10mm/mV  
80ms postJ

SRUCR  
\*\* \*mph  
\*\* \*%

Lead  
ST<sup>v</sup>(mm)  
Slope(mV/s)

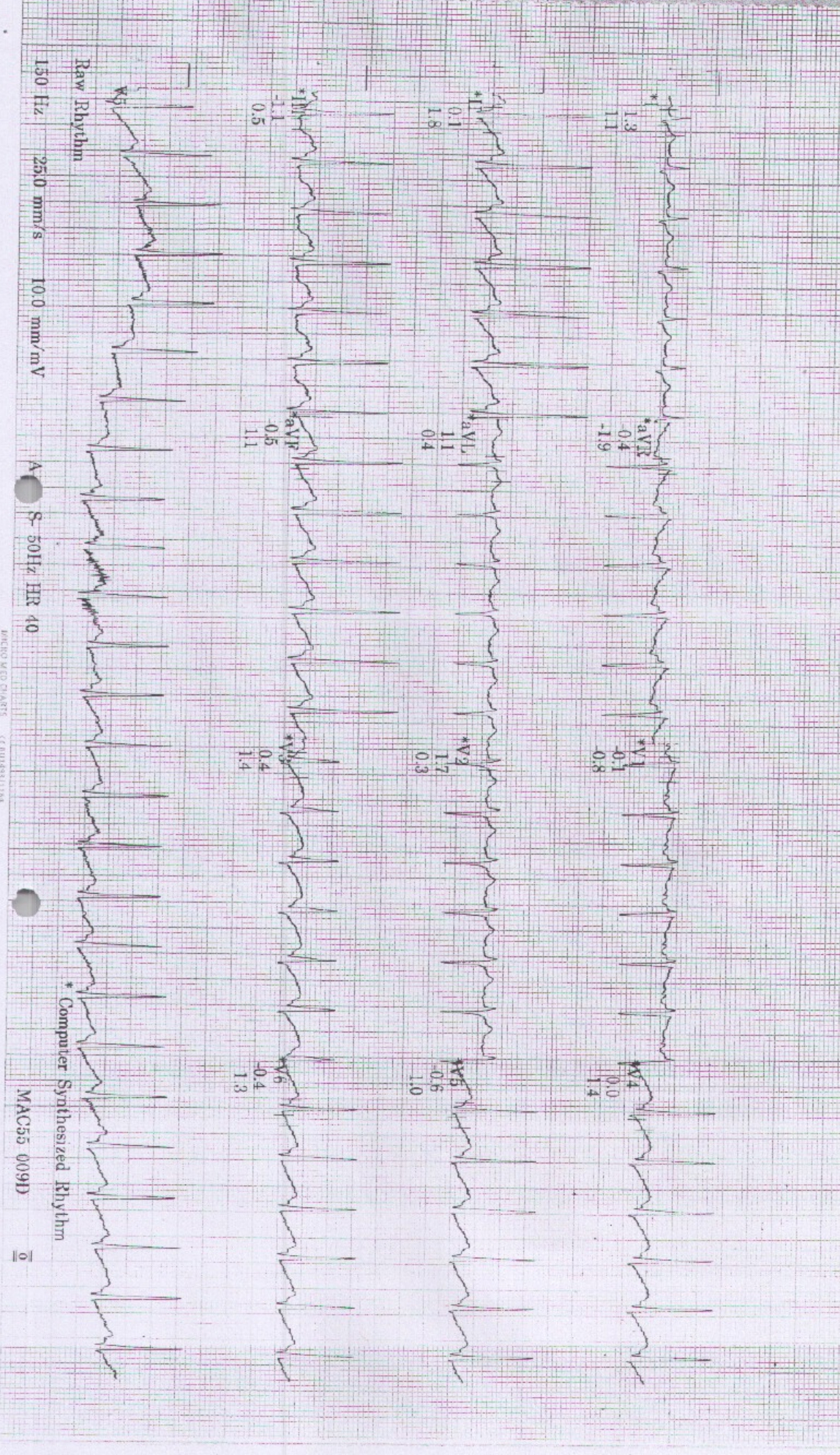

Vijaya Gauri  
ID: 000318515  
12-Feb-2022  
14:10:32

114bpm  
BP: 130/80

RECOVERY  
Post  
3:00

ECG  
\*\*\*  
\*\*  
\*  
%

ST @ 10mm/mV  
80ms postJ

Lead  
ST'(mm)  
Slope(mV/s)

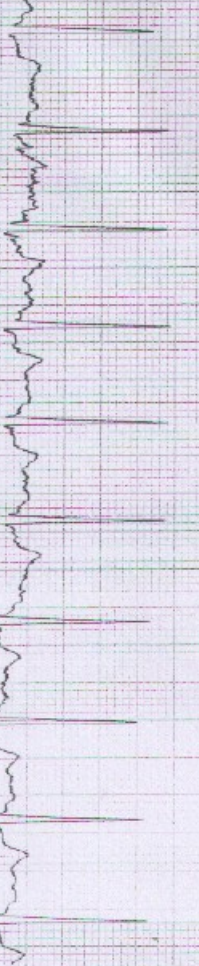
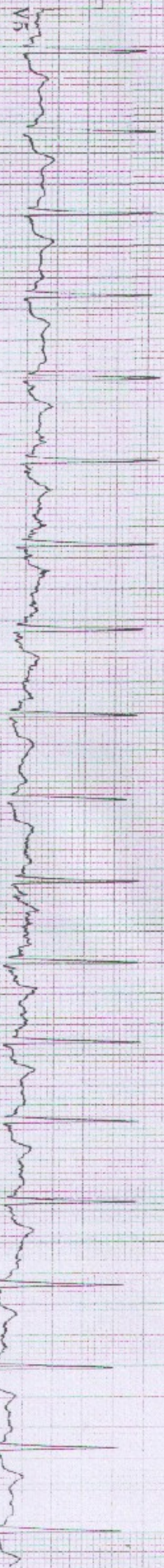
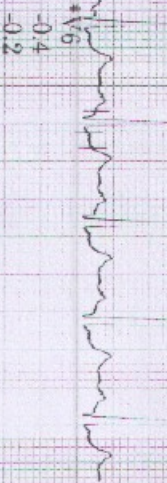
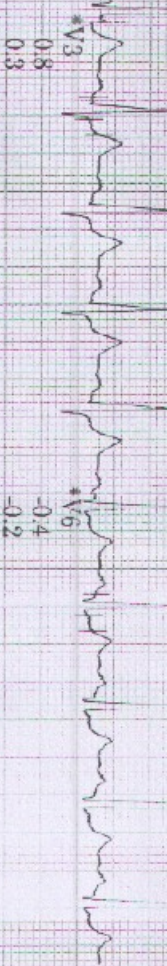
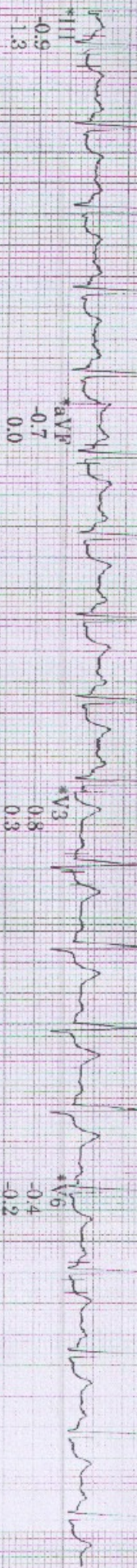
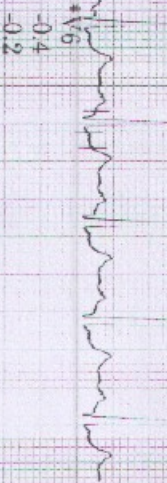
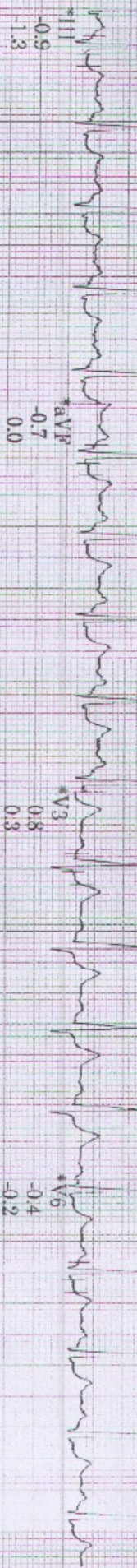
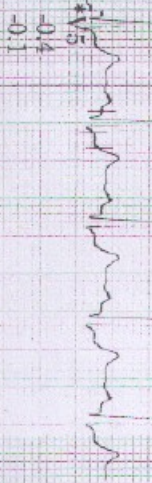
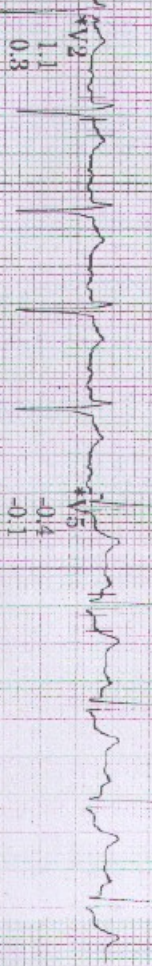
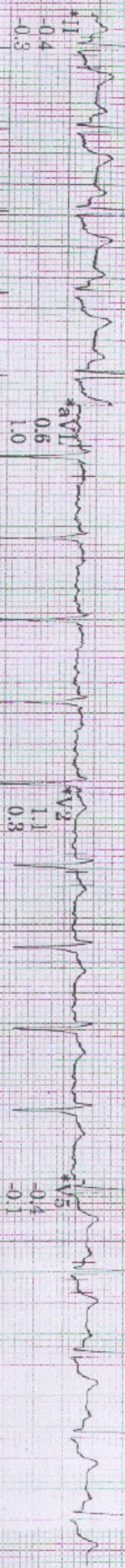
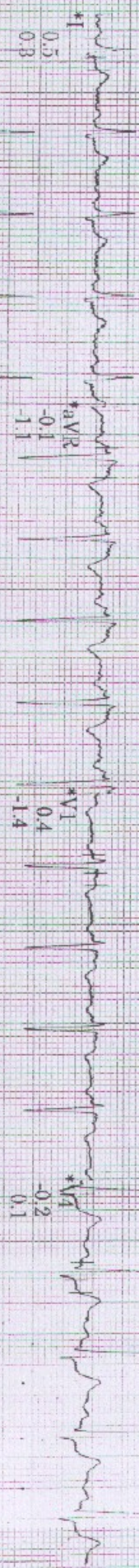

Raw Rhythm

\* Computer Synthesized Rhythm

150 Hz 25.0 mm/s 10.0 mm/mV

A S 50Hz HR 40

MAC55 009D