

PHYSICIAN CONSULTATION

DATE:- 26-03-2022

NAME:- Jitendra Sahu

DOB: AGE:- 32 SEX:- Male

HEIGHT:- 180

WEIGHT:- 76

BMI:- 23

BP READING:- 130/80

Heart Rate:- 88/min

Eye Exam :- normal

Ear Exam :- normal

  
Dr. Himanshu Parmar  
M.D. (Medicine)  
Reg. No. G-10373



Pts Name	JITENDRA SAHU
Date	26-03-2022
Age	31 yr / male
Ref Doctor	BOB

### **USG ABDOMEN AND PELVIS**

**Liver:** appears normal in size and echotexture. No evidence of focal mass lesion seen. Portal vein and CBD appears normal. No evidence of IHBRD.

**Gall bladder:** is well distended and appears normal. No evidence of gall bladder calculus or pericholecystic free fluid.

**Spleen:** appears normal in size and echotexture.

**Pancreas:** appears normal in size and echotexture.

**Both Kidneys:** appears normal in size and echotexture. No evidence of hydronephrosis. CMD appears normal.

RK: 10.2 x 4.4 cm LK: 9.8 x 3.6 cm.

**Urinary bladder:** is well distended and appears normal.

**Prostate:** Normal in size and echotexture for age.

No evidence of free fluid or significant reteroperitoneal lymphadenopathy.

Both iliac fossa appears normal.

#### **IMPRESSION:**

**STUDY IS WITHIN NORMAL LIMIT.**

  
Dr. Bhumi Patel

Radiologist

# ECG

NAME : JITENDRA SAHU ID: 251  
AGE/GENDER: 32 yrs/MALE BP: 128/80mmHg  
DATE/TIME : 26-03-2022 09:17 HR: 101bpm

PROTOCOL : Bruce  
STAGE : Recovery  
STAGE TIME: 06:54

Linked Median Report  
SPEED/GRADE: 0.00/0.0  
POST J at 80 msec  
GAIN: 1X  
STL in mm  
STS in mm/sec

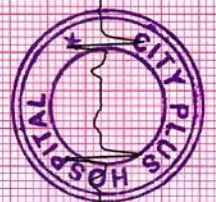
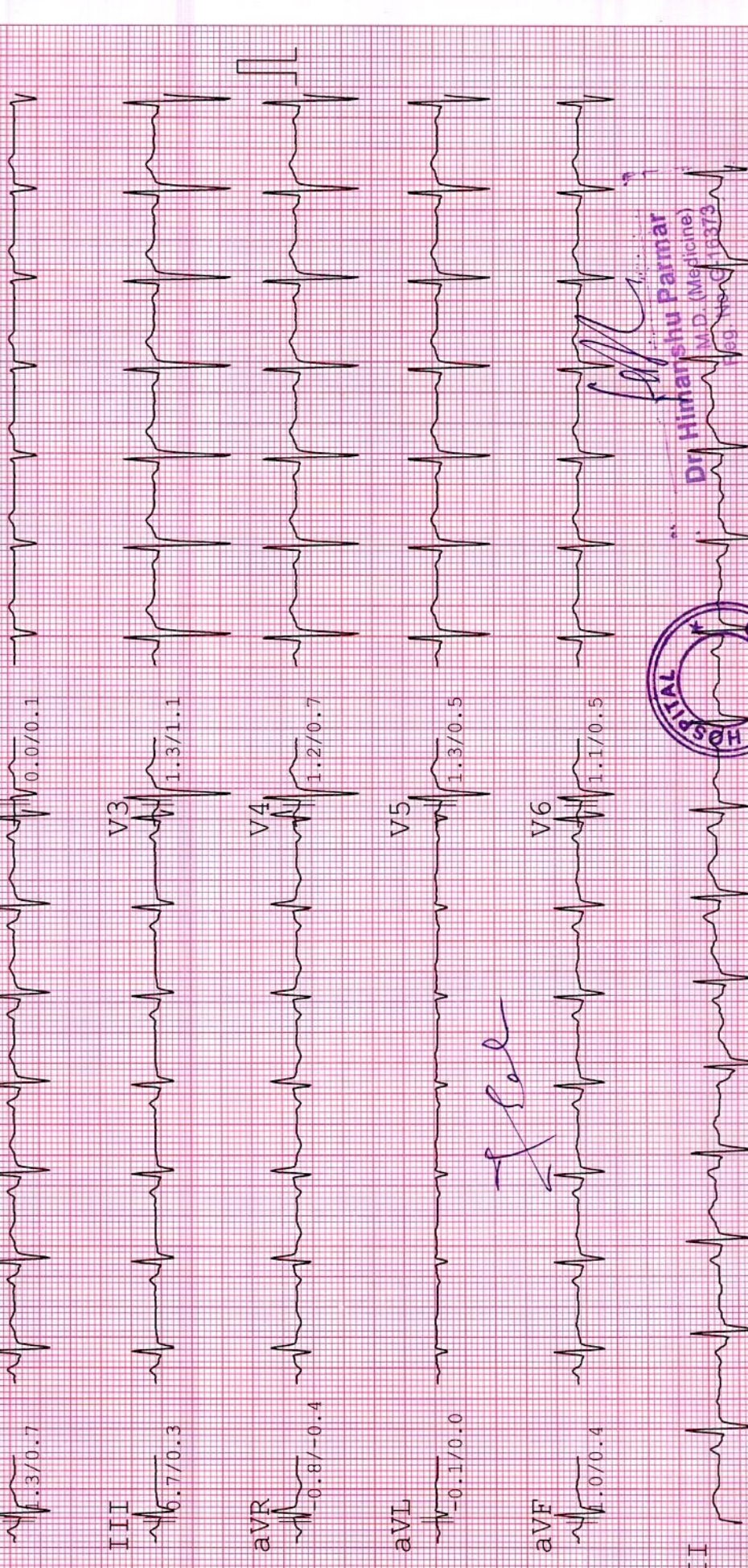

Dr Himanshu Parmar  
M.D. (Medicine)  
Reg. No. 15373

# Computerised Stress Test Report

NAME: JITENDRA SAHU ID: 251 Summary report PROTOCOL: Bruce REF. BY: BANK OF BARODA  
AGE/GENDER: 32 yrs/MALE HEIGHT: 180 cm. WEIGHT: 76 Kg. DATE/TIME: 26-03-2022 09:17 SMOKER: Non Smoker

## Test Results

Protocol	: Bruce	Max Work load	: 8.4	BMI	: 23
Target HR	: 188(160)bpm	Exer. Time	: 7:24min	Max RPE(1000)	: 25.08
Maximum HR	: 165(88 %) bpm	Recov. Time	: 7:6min	Max BP	: 152/94 mmHg

Reason for termination :  
Target heart rate achieved

Indication : GOOD EXERCISE TOLERANCE.

HR Response to Exercise :  
Normal appropriate response

BP Response to Exercise :  
Resting normal BP - normal response

Overall Impression :  
Normal stress test

Comment :  
TEST NEGATIVE FOR EXERCISE INDUCIBLE ISCHEMIA

Resting ECG :  
Normal

Chest Pain :  
None

ST Changes :  
None

Arrhythmias :  
None

History : THYROID

Medication :  
FOR THYROID



Dr. Himanshu Parmar  
M.D. (Medicine)  
Reg No. G-16373

### Computerised Stress Test Report

NAME: JITENDRA SAHU  
AGE/GENDER: 32 yrs/MALE

ID: 251  
HEIGHT: 180 cm.

Summary report  
WEIGHT: 76 Kg.

PROTOCOL: Bruce  
DATE/TIME: 26-03-2022 09:17

REF. BY: BANK OF BARODA  
SMOKER: Non Smoker

Stage	Time Min:Sec	HR bpm	BP mmHg	Speed (mph)/g rate (%)	Load METS	RPP 1000	II	V2	V5
Supine	00:12	88	124/80	0.00/0.0	1.0	10.912	1.1/1.3	0.1/0.8	0.8/1.2
Standing	00:12	96	124/80	0.00/0.0	1.0	11.904	0.7/1.2	0.0/0.3	0.7/1.2
HyperV	00:18	91	124/80	0.00/0.0	1.0	11.284	1.5/1.1	0.3/0.5	1.2/0.5
Exer : 1/7	03:00	127	132/82	1.70/10.0	4.5	16.764	3.0/2.1	0.7/1.3	2.5/1.9
Exer : 2/7	03:00	143	148/86	2.50/12.0	7.0	21.164	2.0/2.5	1.6/1.3	2.9/2.4
Exer : 3/7	01:24	163	152/88	3.40/14.0	8.4	24.776	3.5/2.7	1.1/1.5	3.6/2.9
Peak	07:24	165	152/88	3.40/14.0	8.4	25.08	2.0/2.3	1.2/1.6	3.2/2.9
Recovery	01:00	131	152/88	0.00/0.0	1.0	19.912	3.7/3.1	1.6/2.0	3.5/3.1
Recovery	02:00	118	152/88	0.00/0.0	1.0	17.936	2.8/2.0	1.0/1.6	2.3/2.0
Recovery	03:00	100	138/84	0.00/0.0	1.0	13.8	1.9/1.6	0.7/1.1	1.6/1.3
Recovery	04:00	106	138/84	0.00/0.0	1.0	14.628	1.5/1.1	0.4/0.8	1.3/0.7
Recovery	05:00	114	128/80	0.00/0.0	1.0	14.592	2.1/1.2	0.4/0.8	1.4/0.7
Recovery	06:00	104	128/80	0.00/0.0	1.0	13.312	1.7/1.1	0.5/0.7	1.3/0.7
Recovery	07:00	103	128/80	0.00/0.0	1.0	13.184	1.2/0.7	0.2/0.3	1.2/0.5
Recovery	07:06	97	128/80	0.00/0.0	1.0	12.416	1.0/0.5	0.2/0.3	1.1/0.5

NAME : JITENDRA SAHU  
AGE/GENDER : 32 Yrs/MALE  
DATE/TIME : 26-03-2022 09:17

ID : 251  
BP : 124/80mmHg  
HR : 88bpm

PROTOCOL : Bruce  
STAGE : Supine  
STAGE TIME : 00:12

Linked Median Report  
SPEED/GRADE : 0.00/0.0  
POST J at 80 msec

GAIN : 1X  
STL in mm  
SFS in mm/sec

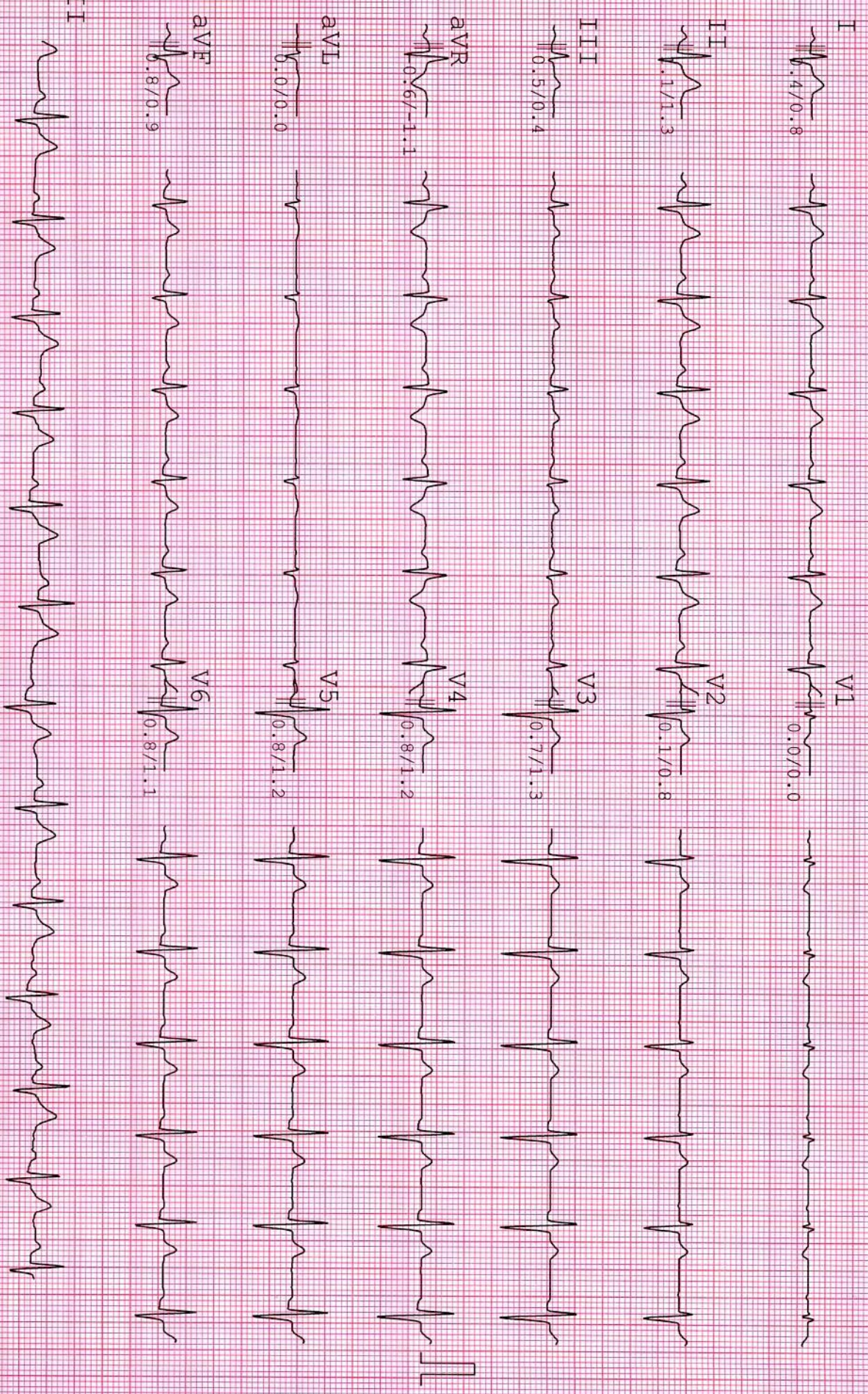

NAME : JITENDRA SAHU  
AGE/GENDER : 32 yrs/MALE  
DATE/TIME : 26-03-2022 09:17

ID : 251  
BP : 124/80mmHg  
HR : 96bpm

PROTOCOL : Bruce  
STAGE : Standing  
STAGE TIME : 00:12

Linked Median Report  
SPEED/GRADE : 0.00/0.0  
POST J at 80 msec

GAIN : 1X  
STL in mm  
STS in mm/sec

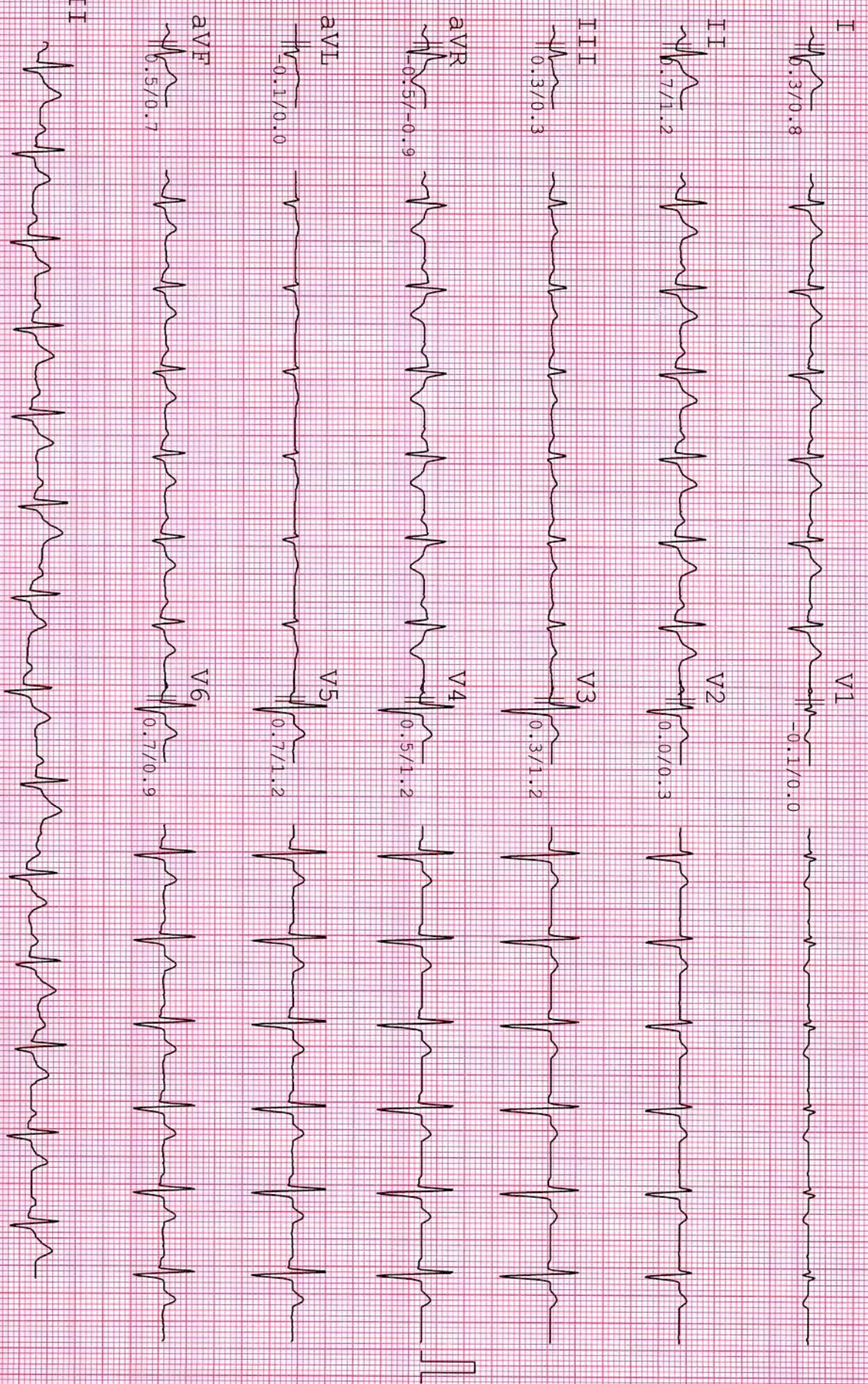

NAME : JITENDRA SAHU  
AGE/GENDER: 32 Yrs/MALE  
DATE/TIME : 26-03-2022 09:17

ID: 251  
BP: 124/80mmHg  
HR: 93bpm

PROTOCOL : Bruce  
STAGE : HyperV  
STAGE TIME : 00:18

Linked Median Report  
SPEED/GRADE: 0.00/0.0  
POST J at 80 msec

GAIN: 1X  
STL in mm  
STS in mm/sec

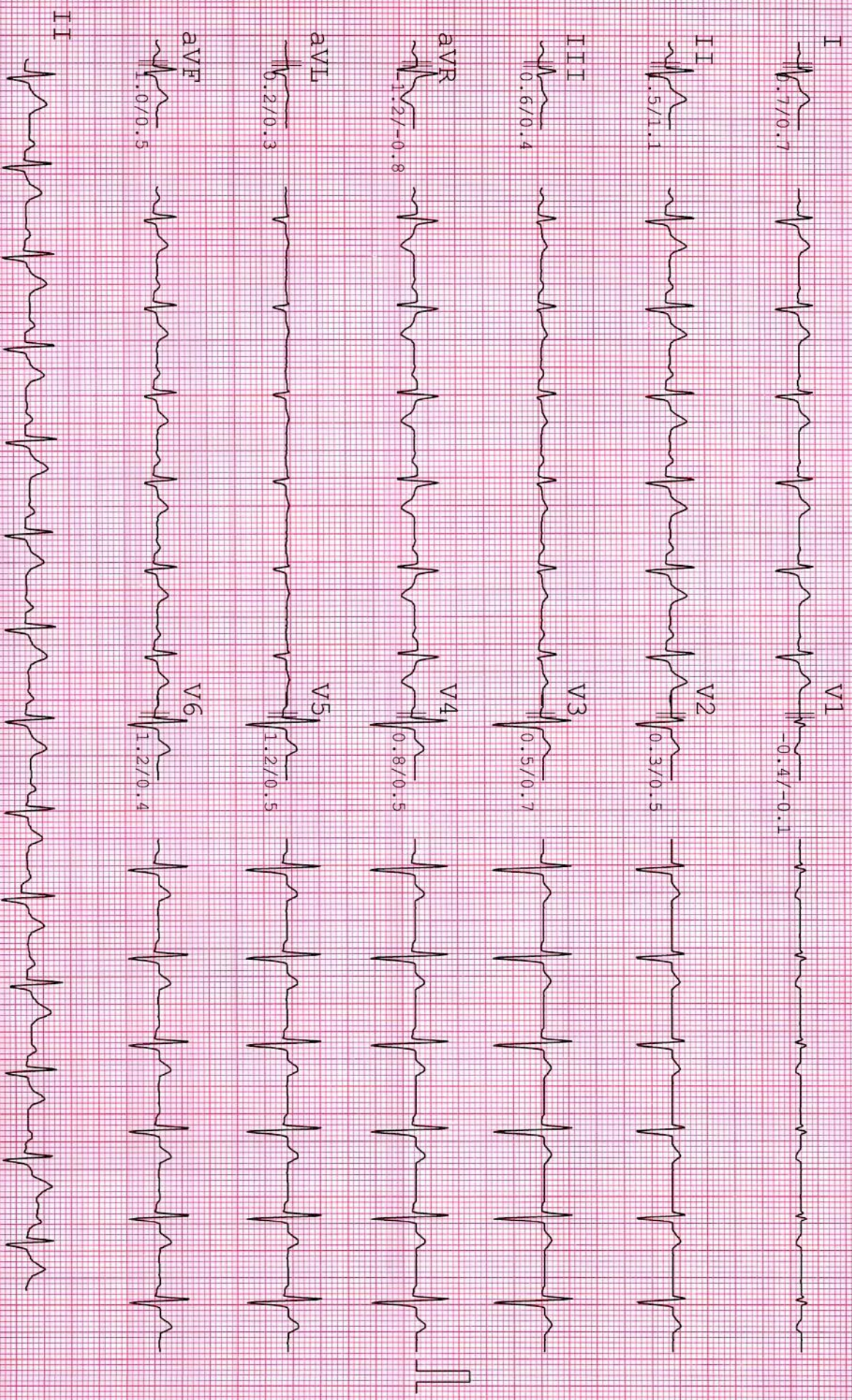



NAME : JITENDRA SAHU  
AGE/GENDER : 32 YRS/MALE  
DATE/TIME : 26-03-2022 09:17

ID : 251  
BP : 132/82mmHg  
HR : 124bpm

PROTOCOL : Bruce  
STAGE : Exer : 1/7  
STAGE TIME : 03:00

Linked Median Report  
SPEED/GRADE : 1.70/10.0  
POST J at 80 msec

GAIN : 1X  
STL in mm  
STs in mm/sec

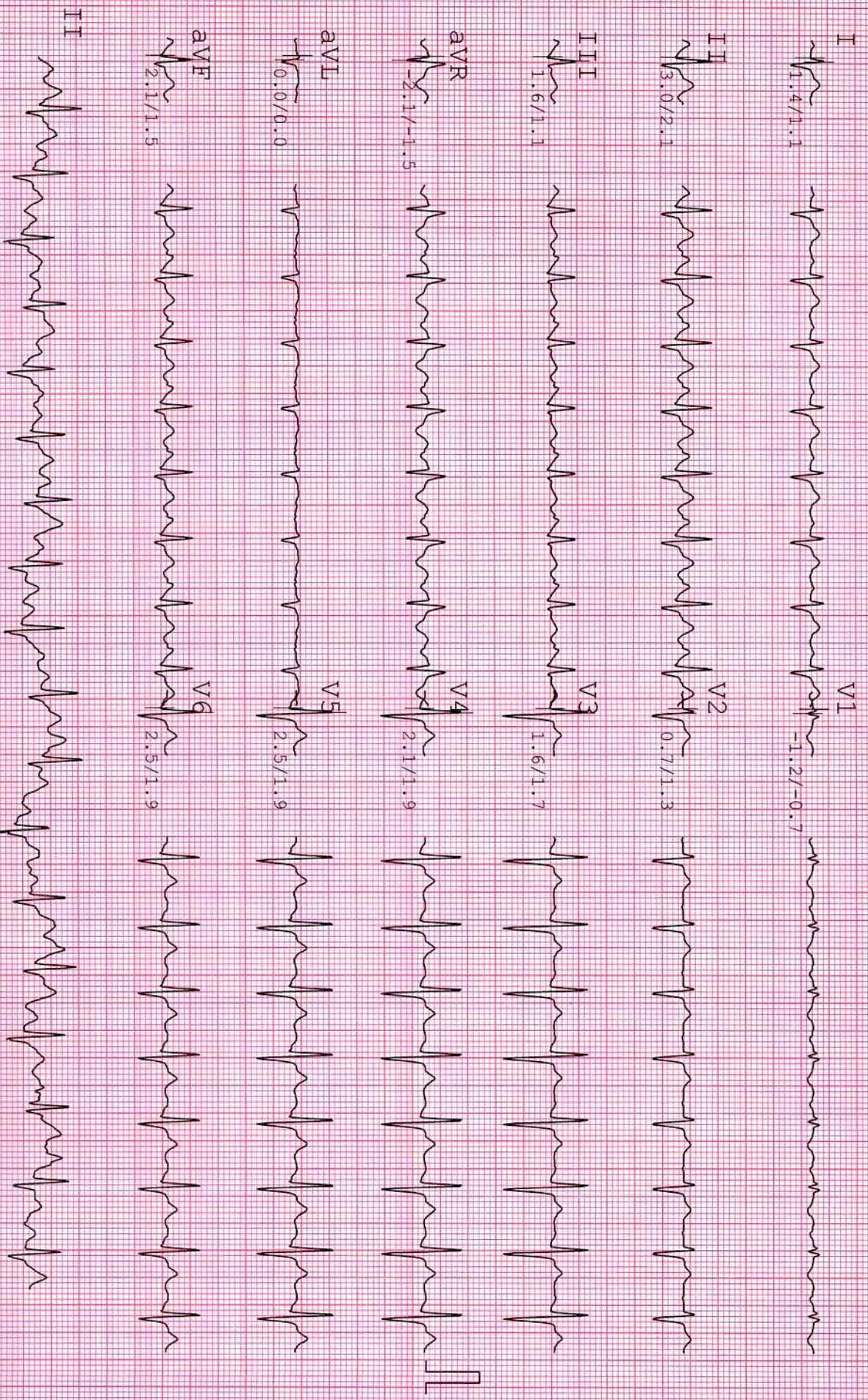

NAME : JITENDRA SAHU  
AGE/GENDER : 32 YRS/MALE  
DATE/TIME : 26-03-2022 09:17

ID: 251  
BP: 148/86mmHg  
HR: 144bpm

PROTOCOL : Bruce  
STAGE : Exer : 2/7  
STAGE TIME : 03:00

Linked Median Report  
SPEED/GRADE : 2.50/12.0  
POST J at 80 msec

GAIN: 1X  
STL in mm  
SFS in mm/sec

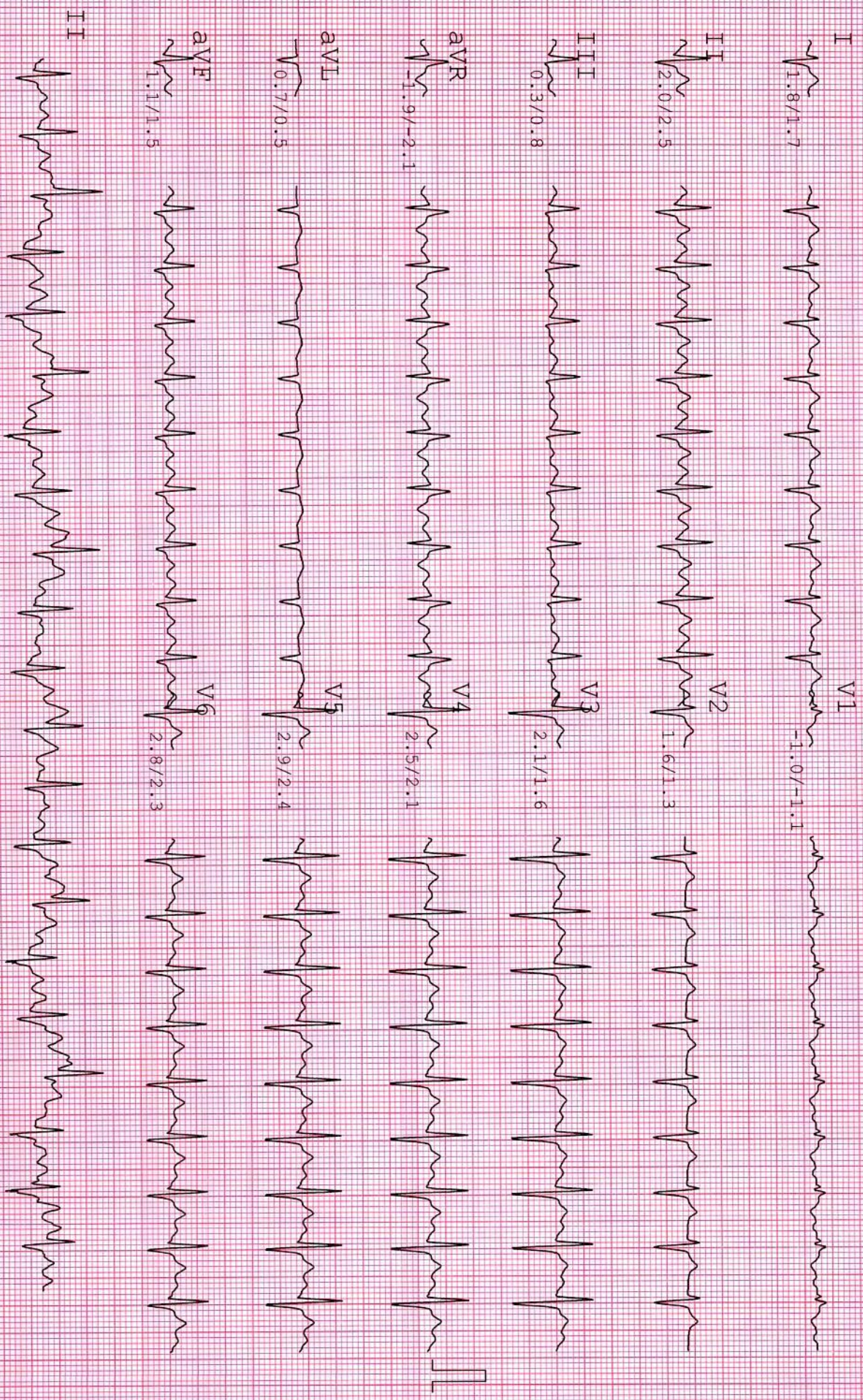

NAME : JITENDRA SAHU  
AGE/GENDER : 32 Yrs/Male  
DATE/TIME : 26-03-2022 09:17

ID : 251  
BP : 152/88mmHg  
HR : 165bpm

PROTOCOL : Bruce  
STAGE : Exer : 3/7  
STAGE TIME : 01:24

Linked Median Report  
SPEED/GRADE : 3.40/14.0  
POST J at 80 msec

GAIN : 1X  
STL in mm  
STs in mm/sec

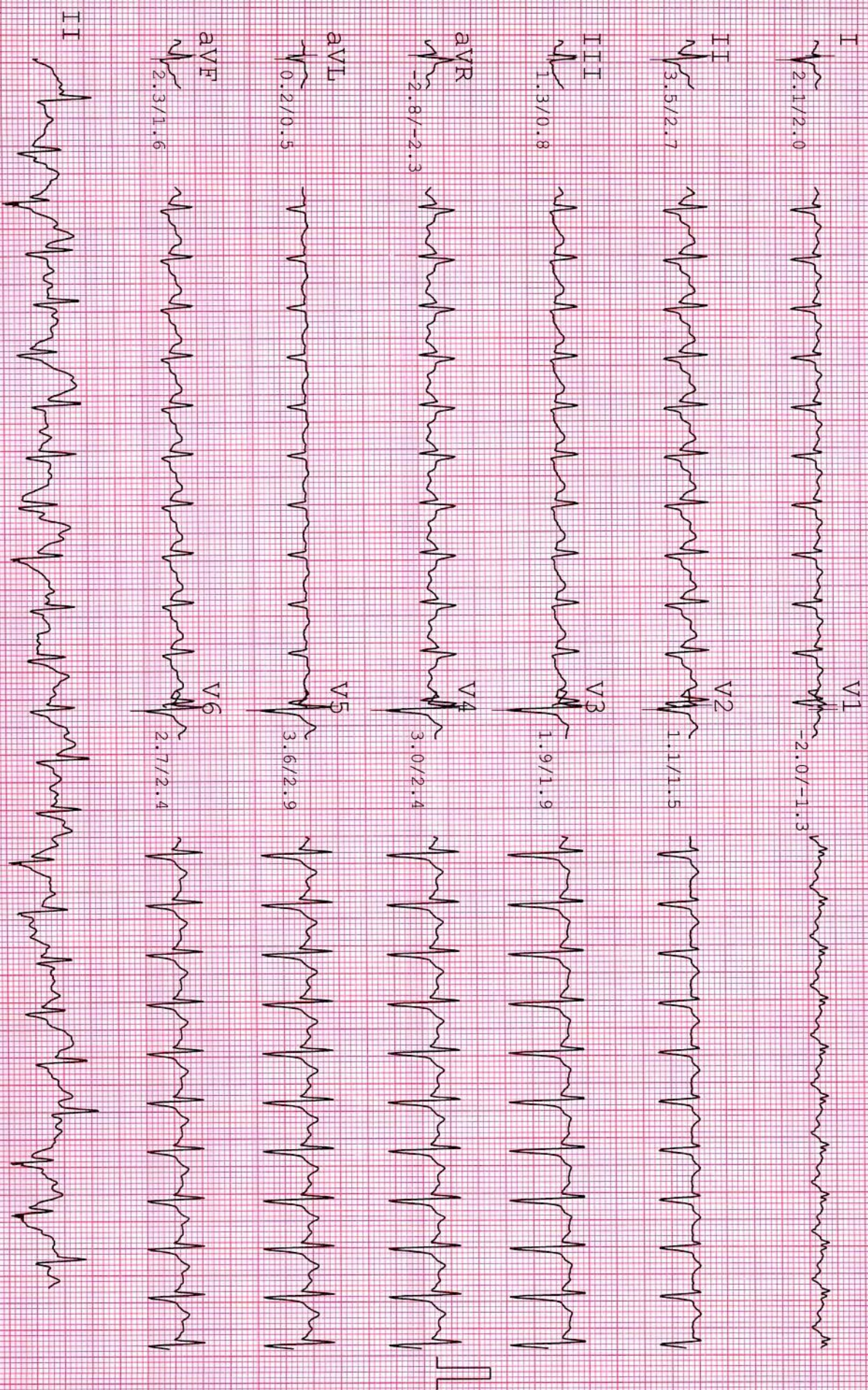

NAME : JITENDRA SAHU  
AGE/GENDER : 32 yrs/MALE  
DATE/TIME : 26-03-2022 09:17

ID : 251  
BP : 152/88mmHg  
HR : 160bpm

PROTOCOL : Bruce  
STAGE : Peak  
STAGE TIME : 00:06

Linked Median Report  
SPEED/GRADE : 3.40/14.0  
POST J at 80 msec

GAIN : 1X  
STL in mm  
SIS in mm/sec

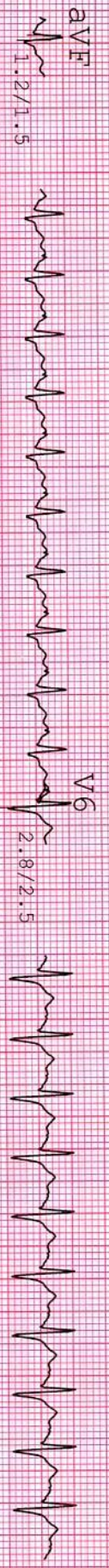
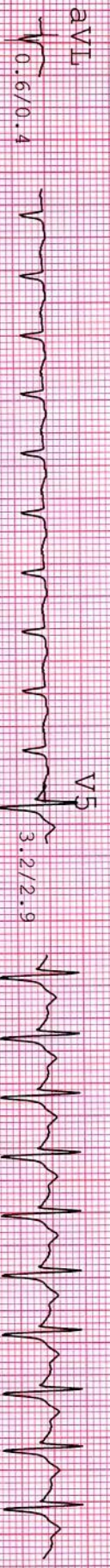
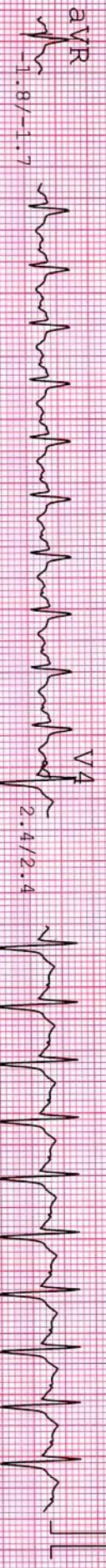
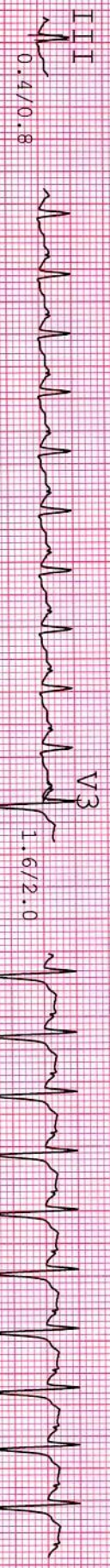

NAME : JITENDRA SAHU  
AGE/GENDER : 32 YRS/MALE  
DATE/TIME : 26-03-2022 09:17

ID : 251  
BP : 138/84mmHg  
HR : 106bpm

PROTOCOL : Bruce  
STAGE : Recovery  
STAGE TIME : 03:00

Linked Median Report  
SPEED/GRADE : 0.00/0.0  
POST J at 80 msec

GAIN : 1X  
STL in mm  
ST5 in mm/sec

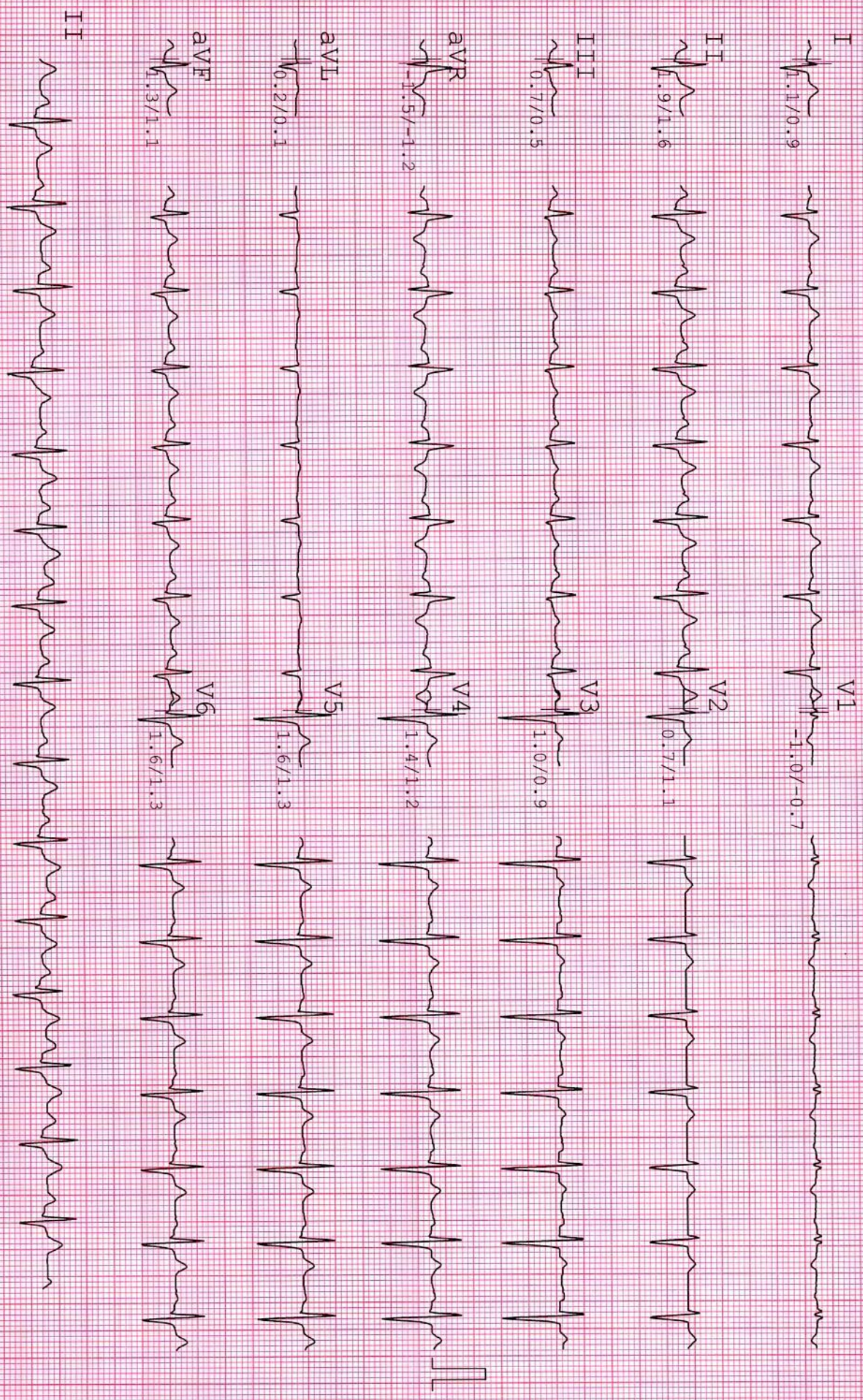

NAME : JITENDRA SAHU  
AGE/GENDER : 32 yrs/MALE  
DATE/TIME : 26-03-2022 09:17

ID : 251  
BP : 128/80mmHg  
HR : 109bpm

PROTOCOL : Bruce  
STAGE : Recovery  
STAGE TIME : 06:00

Linked Median Report  
SPEED/GRADE : 0.00/0.0  
POST J at 80 msec

GAIN : 1X  
STL in mm  
SFS in mm/sec

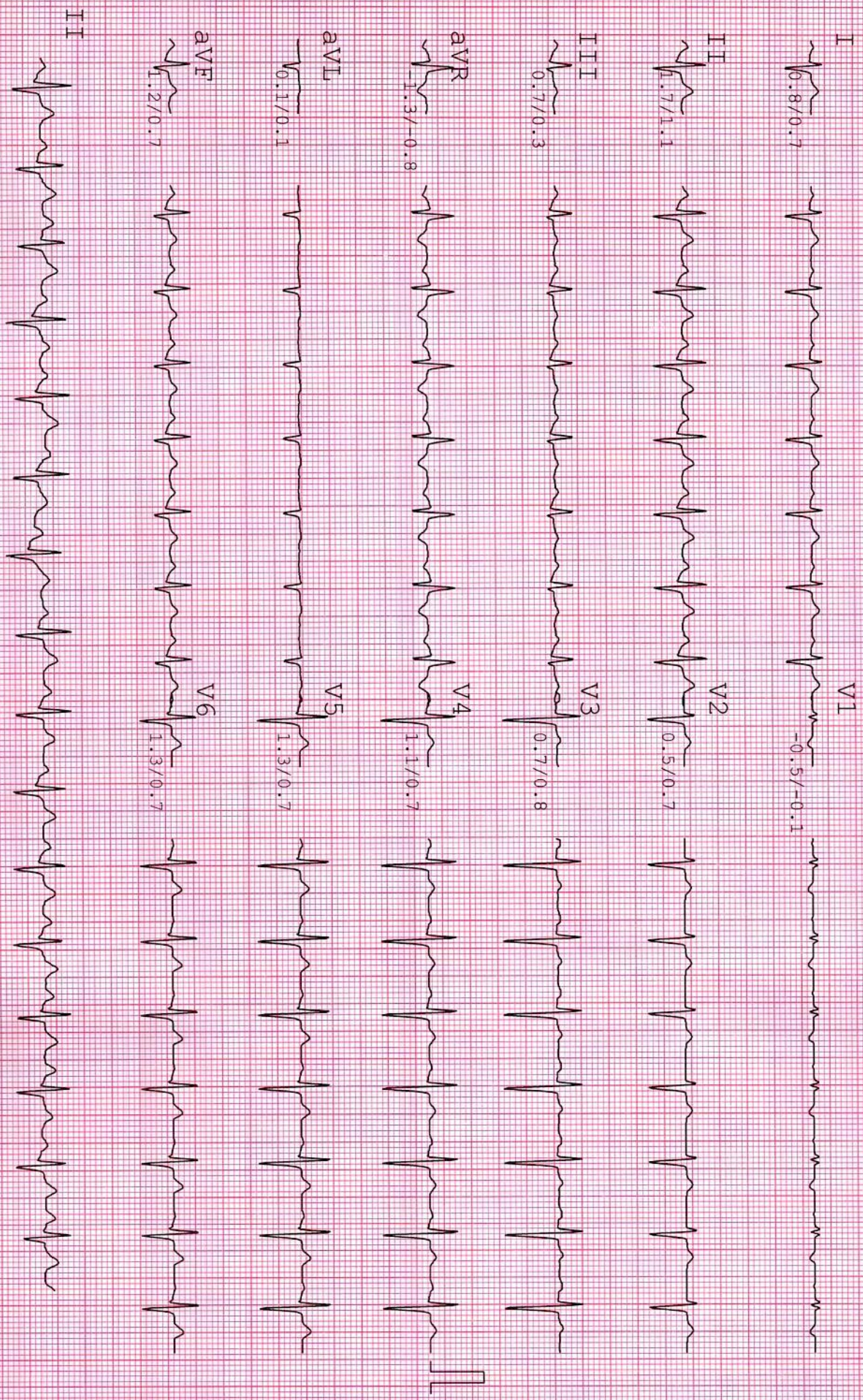

Pts Name	JITENDRA SAHU
Date	26/03/2022
Age	32YR/MALE
Ref By	BOB.

### X-Ray Chest

Lungs appear normal.

Heart size and mediastinal shadow appears normal.

Both CP angles appear normal.

Domes of diaphragm and bony thorax appears normal.

*A.P. Patel*  
Dr. A. P. Patel

Radiologist



**Dr. Swara A. Patel**

MBBS, DCP, DNB (Mumbai)

Consultant Pathologist

(M): 9482136492



**PATHOLOGY LABORATORY**

Nr. Sola Overbridge, Science City Road, Sola, Ahmedabad-380060

Tel: +91 7046 247 247



**Laboratory Report**

Sample No : 11158

UH ID : 9503	OP/IP : 11780/0
Name : JITENDRA SAHU	Order Date & Time : 26/03/2022 01:16 PM
Gender/Age : M/32Y	Sample Date Time : 26/03/2022 01:16 PM
Referred By : BOB	Approve Date & Time : 26/03/2022 06:02 PM
	Print Date & Time : 26/03/2022 06:34 PM

**HEMOGRAM REPORT**

Method: Electrical Impedance/Optical Analysis by Automated Cell Counter

Test Name	Result	Unit	Normal Range
HEMOGLOBIN	: 14.6	g/dl	MALE :13.5 - 17.0 FEMALE : 12.0 - 15.0
TOTAL RBC COUNT	: 4.86	mill/cmm	MALE : 4.5 - 5.5 FEMALE : 3.8 - 4.8
TOTAL WBC COUNT	: 5800	/cmm	4,000-10,000
PLATELET COUNT	: 268000	/cmm	1,50,000 - 4,00,000
<b>DIFFERENTIAL COUNT</b>			
POLYMORPHS	: 57	%	40-80
LYMPHOCYTES	: 31	%	20-40
EOSINOPHILS	: 05	%	1 - 6
MONOCYTES	: 07	%	2 - 10
BASOPHILS	: 00	%	0 - 1 %
BAND CELL	: 0.34	%	0 - 1 %
<b>BLOOD INDICES</b>			
HCT	: <b>37.6</b>	%	40 - 50
M.C.V.	: <b>77.5</b>	femtolitre	83 - 101
M.C.H.	: 30	pg/cell	27-32
M.C.H.C.	: <b>38.8</b>	g/dl	31.5 - 34.5
R.D.W.-CV	: <b>14.6</b>		11.6 -14.0
MPV	: 8.3	fl	6.5 - 11.0
PDW	: 15.4	%	12 - 18
BLOOD PARASITES	: Malarial parasite is not detected.		

**DR.SWARA A PATEL**  
MBBS, DCP, DNB(MUMBAI)  
CONSULTANT PATHOLOGIST

----- End Of Report -----



**Dr. Swara A. Patel**

MBBS, DCP, DNB (Mumbai)

Consultant Pathologist

(M): 9482136492

**CITY** 

**PATHOLOGY LABORATORY**

Nr. Sola Overbridge, Science City Road, Sola, Ahmedabad-380060

Tel: +91 7046 247 247



**Laboratory Report**

Sample No : 11158

UH ID : 9503	OP/IP : 11780/0
Name : JITENDRA SAHU	Order Date & Time : 26/03/2022 01:16 PM
Gender/Age : M/32Y	Sample Date Time : 26/03/2022 01:16 PM
Referred By : BOB	Approve Date & Time : 26/03/2022 06:02 PM
	Print Date & Time : 26/03/2022 06:33 PM

**ESR**

Test Name	Result	Unit	Normal Range
ESR After 1 Hour [Modified Westergren]	: 02	mm	M: 1- 10 / F: 3 - 12

**BLOOD GROUP**

Test Name	Result	Unit	Normal Range
ABO	: O		
RH(D)	: Positive		

**DR.SWARA A PATEL**  
MBBS, DCP, DNB(MUMBAI)  
CONSULTANT PATHOLOGIST

----- End Of Report -----

**Dr. Swara A. Patel**

MBBS, DCP, DNB (Mumbai)  
Consultant Pathologist  
(M): 9482136492



**PATHOLOGY LABORATORY**

Nr. Sola Overbridge, Science City Road, Sola, Ahmedabad-380060  
Tel: +91 7046 247 247



**Laboratory Report**

Sample No : 11158

UH ID : 9503	OP/IP : 11780/0
Name : JITENDRA SAHU	Order Date & Time : 26/03/2022 01:16 PM
Gender/Age : M/32Y	Sample Date Time : 26/03/2022 01:16 PM
Referred By : BOB	Approve Date & Time : 26/03/2022 06:02 PM
	Print Date & Time : 26/03/2022 06:32 PM

**S. GGT**

Test Name	Result	Unit	Normal Range
GGT	: 39.6	U/L	15 - 73

**S. BILIRUBIN**

Test Name	Result	Unit	Normal Range
S.BILIRUBIN TOTAL	: 0.56	mg/dl	0.0 TO 1.2
S.BILIRUBIN DIRECT	: 0.15	mg/dl	0.0 TO 0.2
S.BILIRUBIN INDIRECT	: 0.41	mg/dl	0.0 TO 0.7

**S.G.O.T.**

Test Name	Result	Unit	Normal Range
S.G.O.T(AST)	: 35.2	u/l	17 - 59

**S.G.P.T.**

Test Name	Result	Unit	Normal Range
S.G.P.T(ALT) IFCC	: 35.2	u/l	16 - 63

**S. ALKALINE PHOSPHATASE**

Test Name	Result	Unit	Normal Range
S.ALKALINE PHOSPHATASE (DEA)	: 76.5	u/l	64 TO 306

**DR.SWARA A PATEL**  
MBBS, DCP, DNB(MUMBAI)  
CONSULTANT PATHOLOGIST

----- End Of Report -----

**Dr. Swara A. Patel**

MBBS, DCP, DNB (Mumbai)

Consultant Pathologist

(M): 9482136492

**CITY** 

**PATHOLOGY LABORATORY**

Nr. Sola Overbridge, Science City Road, Sola, Ahmedabad-380060

Tel: +91 7046 247 247



**Laboratory Report**

Sample No : 11158

UH ID : 9503	OP/IP : 11780/0
Name : JITENDRA SAHU	Order Date & Time : 26/03/2022 01:16 PM
Gender/Age : M/32Y	Sample Date Time : 26/03/2022 01:16 PM
Referred By : BOB	Approve Date & Time : 26/03/2022 06:02 PM
	Print Date & Time : 26/03/2022 06:33 PM

**LIPID PROFILE**

Test Name	Result	Unit	Normal Range
Serum Cholesterol	: 184.2	mg/dl	Desirable level / low risk : <200 Borderline level / moderate risk : 200 -239 Elevated level / high risk : >240
Serum Triglyceride	: 166.5	mg/dl	Normal : <200 Borderline high : 200 - 400 high : 400 - 1000
S.HDL Cholesterol	: 85.2	mg/dl	Desirable level / low risk : >60 Borderline level / moderate risk : 40 -60 Elevated level / high risk : <40
S.LDL Cholesterol	: 65.7	mg/dl	Desirable level / low risk : <130 Borderline level / moderate risk : 130 -159 Elevated level / high risk : >160
S.VLDL Cholesterol	: 33.3	mg/dl	upto 34
LDL/HDL Ratio	: 0.77		Desirable level / low risk : 0.5-3.0 Borderline level / moderate risk : 3.0 -5.0 Elevated level / high risk : >5.0
Total CHOL /HDL Ratio	: 2.16		Low Risk : 3.3 - 4.4 Average risk: 4.4 - 7.1 Moderate risk : 7.1 - 10.0 High risk: >10.0

**DR.SWARA A PATEL**  
MBBS, DCP, DNB(MUMBAI)  
CONSULTANT PATHOLOGIST

----- End Of Report -----

**Dr. Swara A. Patel**

MBBS, DCP, DNB (Mumbai)

Consultant Pathologist

(M): 9482136492



**PATHOLOGY LABORATORY**

Nr. Sola Overbridge, Science City Road, Sola, Ahmedabad-380060

Tel: +91 7046 247 247



**Laboratory Report**

Sample No : 11158

UH ID : 9503	OP/IP : 11780/0
Name : JITENDRA SAHU	Order Date & Time : 26/03/2022 01:16 PM
Gender/Age : M/32Y	Sample Date Time : 26/03/2022 01:16 PM
Referred By : BOB	Approve Date & Time : 26/03/2022 06:02 PM
	Print Date & Time : 26/03/2022 06:34 PM

**BUN**

Test Name	Result	Unit	Normal Range
BUN	: 9.5	mg/dl	7.0-17.0

**BUN/ CREATININE RATIO, SERUM**

Test Name	Result	Unit	Normal Range
BUN/ CREATININE RATIO, SERUM	: 15.2		10 - 20

**S. URIC ACID**

Test Name	Result	Unit	Normal Range
S. URIC ACID	: 3.9	mg/dl	2.4 -5.7

**PROTIEN WITH A/G RATIO**

Test Name	Result	Unit	Normal Range
S.TOTAL PROTEIN	: 7.4	gm/dl	6.4 TO 8.2
S.ALBUMIN	: 4.2	gm/dl	3.4-5.0
S.GLOBULIN	: 3.2	gm/dl	2.3-3.5
Albumin/Globulin Ratio	: 1.31		>1.5

**FBS**

Sample : Flouride

Test Name	Result	Unit	Normal Range
Fasting Blood Glucose	: 98.9	mg/dl	70 - 110
Fasting Urine Glucose	: Absent		Absent

**PPBS**

Test Name	Result	Unit	Normal Range
PP2BS	: 100.7	mg/dl	70-140
Post Pradial Urine Glucose	: NA		Absent

**DR.SWARA A PATEL**  
MBBS, DCP, DNB(MUMBAI)  
CONSULTANT PATHOLOGIST

----- End Of Report -----

**Dr. Swara A. Patel**

MBBS, DCP, DNB (Mumbai)  
Consultant Pathologist  
(M): 9482136492

**CITY**

**PATHOLOGY LABORATORY**

Nr. Sola Overbridge, Science City Road, Sola, Ahmedabad-380060  
Tel: +91 7046 247 247



**Laboratory Report**

Sample No : 11158

UH ID : 9503	OP/IP : 11780/0
Name : JITENDRA SAHU	Order Date & Time : 26/03/2022 01:16 PM
Gender/Age : M/32Y	Sample Date Time : 26/03/2022 01:16 PM
Referred By : BOB	Approve Date & Time : 26/03/2022 06:02 PM
	Print Date & Time : 26/03/2022 06:32 PM

**GLYCOSYLATED HEMOGLOBIN ESTIMATION**

Test Name	Result	Unit	Normal Range
HbA1C	: 5.5	%	> 10.3 - Poor 7.8 - 10.2 - Fair 7.0 - 7.7 - Good 6.3 - 6.9 - Near normal Glycemia <6.2 - Non Diabetic Level

MEAN BLOOD GLUCOSE : 118.8 mg/dl

**Reference Values :**

≥18 years: 4.0-6.0%

Reference values have not been established for patients who are <18 years of age.

**Interpretation :**

-Diagnosing diabetes (ADA) - Hemoglobin A1c (HbA1c) >6.5%  
-Therapeutic goals for glycemic control (ADA)

**-Adults:**

-Goal of therapy: <7.0% HbA1c  
-Action suggested: >8.0% HbA1c

**-Pediatric patients:**

-Toddlers and preschoolers: <8.5 % (but >7.5%)  
-School age (6-12 years): <8%  
-Adolescents and young adults (13-19 years): <7.5%

ADA-American Diabetes Association

Note : Value of HbA1C may be affected in-case of Hemoglobinopathy. Reference: Mayo Clinic

**DR.SWARA A PATEL**  
MBBS, DCP, DNB(MUMBAI)  
CONSULTANT PATHOLOGIST

----- End Of Report -----

**Dr. Swara A. Patel**

MBBS, DCP, DNB (Mumbai)

Consultant Pathologist

(M): 9482136492

**CITY** 

**PATHOLOGY LABORATORY**

Nr. Sola Overbridge, Science City Road, Sola, Ahmedabad-380060

Tel: +91 7046 247 247



**Laboratory Report**

Sample No : 11158

UH ID : 9503	OP/IP : 11780/0
Name : JITENDRA SAHU	Order Date & Time : 26/03/2022 01:16 PM
Gender/Age : M/32Y	Sample Date Time : 26/03/2022 01:16 PM
Referred By : BOB	Approve Date & Time : 26/03/2022 06:02 PM
	Print Date & Time : 26/03/2022 06:33 PM

**URINE EXAMINATION**

Reflectance photometry & Microscopy Method

Test Name	Result	Unit	Normal Range
<b>PHYSICAL</b>			
Quantity	: 10 c.c.		
Colour	: Pale Yellow		
Odour	: Aromatic		
Clarity	: Clear		
Specific Gravity	: 1.026		1.005-1.035
<b>CHEMICAL</b>			
Ph	: 5.5		4.6 - 8.0
Albumin	: <b>Absent</b>	gm/dl	3.4 - 5.0
Sugar	: Absent		Absent
Ketone	: Absent		Absent
Bile Salts	: Absent		Absent
Bile Pigments	: Absent		Absent
Nitrites	: Negative		Negative
Urobilinogen	: Negative		Negative
<b>MICROSCOPIC</b>			
W.B.C. (Pus Cells)	: <b>3-4</b>	/hpf	0-5
Red Blood Cells	: Nil	/hpf	0-2
Casts	: Absent		Absent
Crystals	: Absent		Absent
Amorphous	: --		Absent
Epithelial Cells	: Absent	/hpf	
Bacteria	: --		
T. Vaginalis	: --		
Others	:		

Note : Microscopic examination of urine is carried out on centrifuged urinary sediment.

**DR. SWARA A PATEL**  
MBBS, DCP, DNB(MUMBAI)  
CONSULTANT PATHOLOGIST

----- End Of Report -----

Sahu,  
Jitendra 32Yr/M

CITY PLUS HOSPITAL

26/03/2022 PHILIPS  
10:51:46

HD

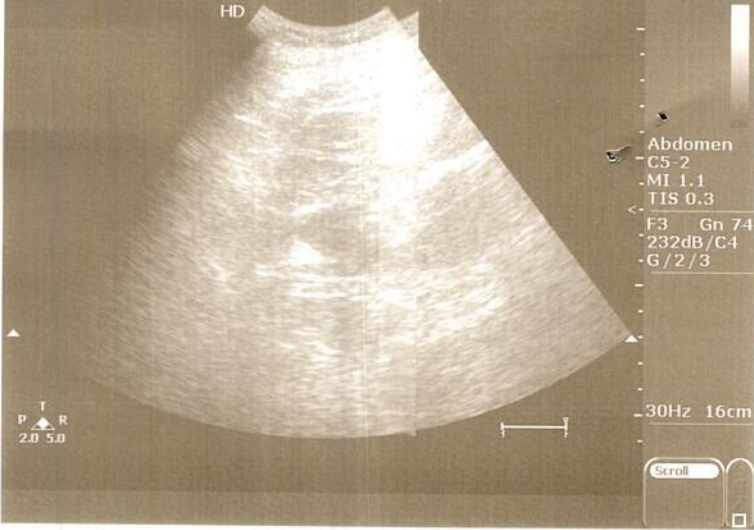

Sahu,  
Jitendra 32Yr/M

CITY PLUS HOSPITAL

26/03/2022 PHILIPS  
10:50:46

HD

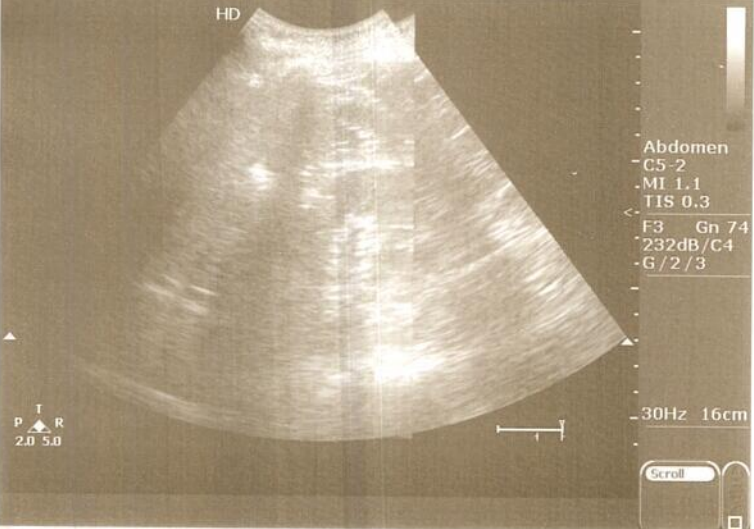

Sahu,  
Jitendra 32Yr/M

CITY PLUS HOSPITAL

26/03/2022 PHILIPS  
10:50:00

HD

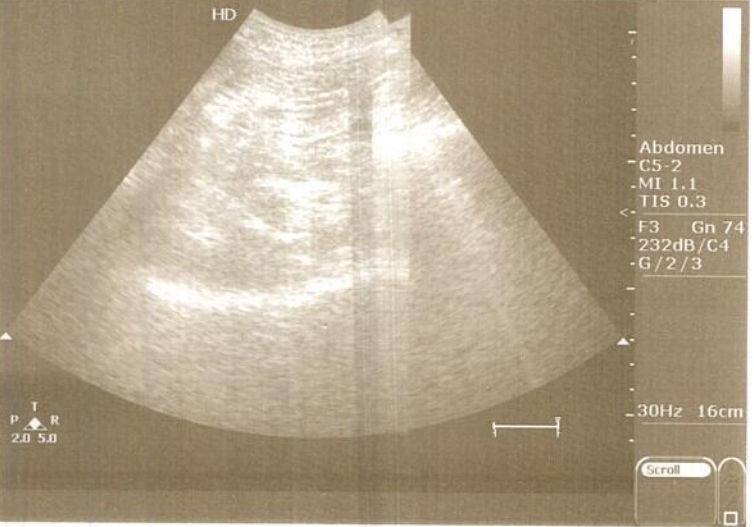

OSCAPE

R

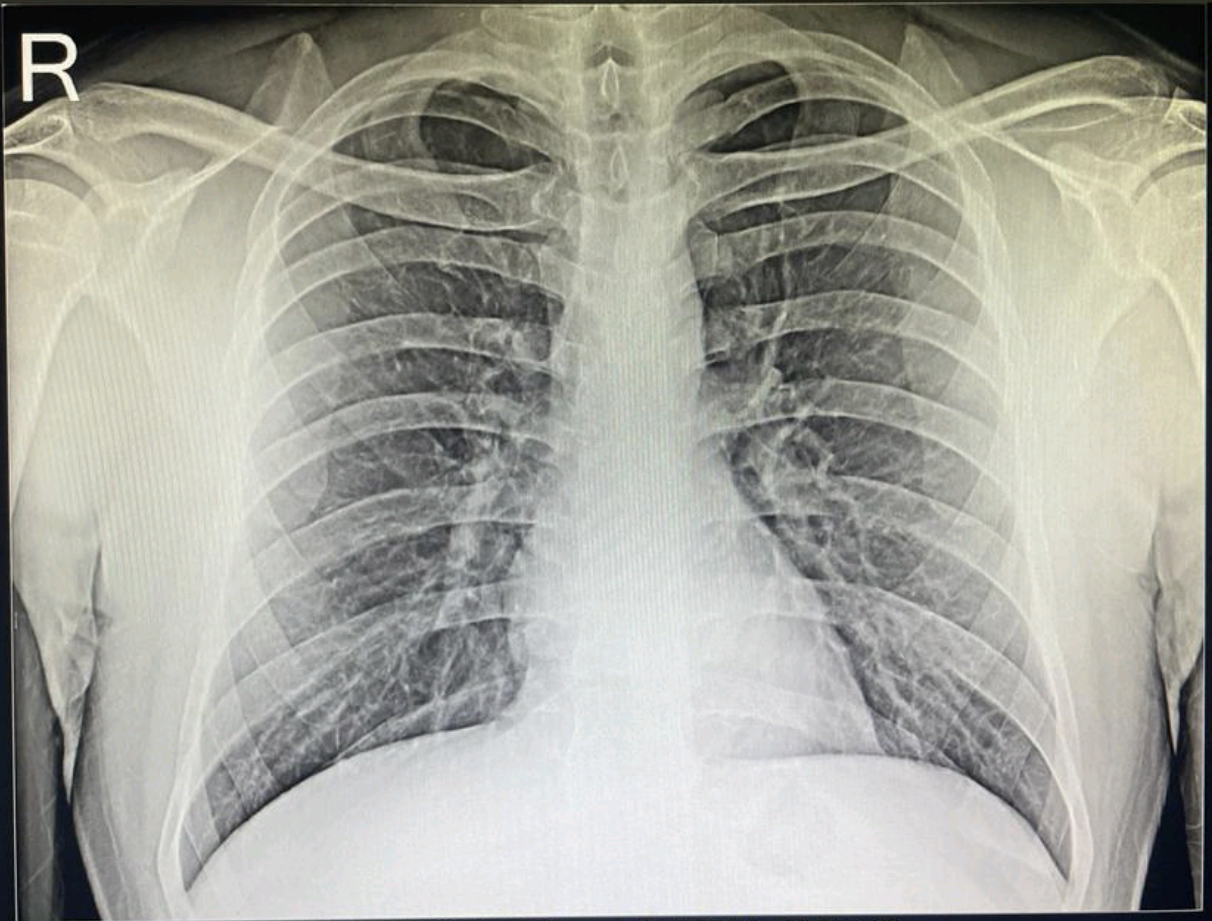

DICOM

Save

Print

Close

JITENDRA SAHU 32/M CHEST PA 26-Mar-22  
CITY PLUS HOSPITAL, AHMEDABAD.





ભારત સરકાર

Government of India



જિતેન્દ્ર સાહુ

Jitendra Sahu

જન્મ તારીખ/DOB: 04/04/1989

પુરુષ/ MALE



3743 8178 7342

VID : 9105 5401 3945 6993

મારો આધાર. મારી ઓળખ



**Ahmedabad, Gujarat, India**  
**Parishram Elegant, Science City Rd, Near HCG Cancer**  
**Hospital, Sola, Ahmedabad, Gujarat 380060, India**  
**Lat N 23° 4' 14.3832" Long E 72° 31' 17.1552"**  
**26/03/22 08:58 AM**



Endocrine and Allergy  
Laboratory Pvt. Ltd.

108, Westface, Hebatpur Rd, near Baghban Party Plot,  
Thaltej, Ahmedabad, Gujarat 380059  
Ph:9099045241-45247,07043064003-4,84889971165-186



**TEST REPORT**

<b>Reg. No</b>	: 2101184338	<b>Reg. Date</b>	: 26/03/2022	<b>Ref. Colle. Time</b>	: 26/03/2022 4:26PM
<b>Name</b>	: JITENDRA SAHU	<b>Collected On</b>	: 26/03/2022 04:27 PM	<b>Reported Date</b>	: 26/03/2022 5:02PM
<b>Age</b>	: 32Y	<b>Gender</b>	: Male	<b>Ref. ID</b>	: 295/
<b>Ref. By</b>	:	<b>Sample Type</b>	: SERUM		
<b>Location</b>					

**THYROID FUNCTION TEST**

TEST	RESULT	UNITS	BIOLOGICAL REF. INTERVAL
<b>T3-Triiodothyronine</b> <i>CHEMILUMINESCENCE</i>	0.92	ng/mL	0.6 to 1.80
<b>T4-Thyroxine</b> <i>CHEMILUMINESCENCE</i>	7.0	mcg/dL	4.5 to 10.9
<b>TSH-ULTRA SENSITIVE</b> <i>CHEMILUMINESCENCE</i>	3.700	microIU/mL	0.35 to 5.55

**Interpretation :**

TSH levels may be affected by acute illness and drugs like doapamine and gluco corticoids.  
 Low or undetectable TSH is suggestive of Grave~s disease  
 TSH between 5.5 to 15.0 with normal T3 T4 indicates impaired thyroid hormone or subclinical hypothyroidism or normal T3 T4 with slightly low TSH suggests subclinical Hyperthyroidism.  
 TSH suppression does not reflect severity of hyperthyroidism therefore , measurement of FT3 & FT4 is important.  
 FreeT3 is first hormone to increase in early Hyperthyroidism.  
 Only TSH level can prove to be misleading in patients on treatment. Therefore FreeT3 , FreeT4 along with TSH should be checked.  
 During pregnancy, T3 T4 can be high and TSH can be slightly low

Report No : 1  
RB

Page 1 of 1

This is an email generated report. If any discrepancy found should be confirmed by the user

\*Test are not included in NABL Scope.

**Mr. Ashwin Patel**  
**M.S.C Biochemistry**

**Dr. Kaushal Patel**  
**M.D.PATH**