

LETTER OF APPROVAL / RECOMMENDATION

To,

The Coordinator,
Mediwheel (Arcofemi Healthcare Limited)
Helpline number: 011- 41195959

Dear Sir / Madam,

Sub: Annual Health Checkup for the employees of Bank of Baroda

This is to inform you that the following employee wishes to avail the facility of Cashless Annual Health Checkup provided by you in terms of our agreement.

PARTICULARS	EMPLOYEE DETAILS
NAME	MR. KUMAR SUJEET
EC NO.	167369
DESIGNATION	BRANCH HEAD
PLACE OF WORK	DHANBAD, JORA PHATAK
BIRTHDATE	04-11-1987
PROPOSED DATE OF HEALTH CHECKUP	31-03-2023
BOOKING REFERENCE NO.	22M167369100055594E

This letter of approval / recommendation is valid if submitted along with copy of the Bank of Baroda employee id card. This approval is valid from **31-03-2023** till **31-03-2023**. The list of medical tests to be conducted is provided in the annexure to this letter. Please note that the said health checkup is a **cashless facility** as per our tie up arrangement. We request you to attend to the health checkup requirement of our employee and accord your top priority and best resources in this regard. The EC Number and the booking reference number as given in the above table shall be mentioned in the invoice, invariably.

We solicit your co-operation in this regard.

Yours faithfully,

Sd/-

Chief General Manager
HRM Department
Bank of Baroda



(Note: This is a computer generated letter. No Signature required. For any clarification, please contact Mediwheel (Arcofemi Healthcare Limited))



बैंक ऑफ़ बड़ौदा
Bank of Baroda

नाम
Name

सुजीत कुमार
Sujeet Kumar

E.C. No.

167369



जारीकर्ता प्राधिकारी
Issuing Authority

धारक के हस्ताक्षर
Signature of Holder





ಭಾರತ ಸರ್ಕಾರ
Government of India



ಸುಜೇತ ಕುಮಾರ್
Sujeet Kumar
ಜನ್ಮ ದಿನಾಂಕ/ DOB: 04/11/1987
ಪುರುಷ / MALE



7584 9136 2930

ನನ್ನ ಆಧಾರ್, ನನ್ನ ಗುರುತು



ಭಾರತೀಯ ವಿಶಿಷ್ಟ ಗುರುತು ಪ್ರಾಧಿಕಾರ
Unique Identification Authority of India

ವಿಳಾಸ:
S/O: ಅರ್ಜುನ್ ಮಹತೋ, #125,
ಮೇನ್ ರೋಡ್, ಜೋಧಾದಿಹ ಮೋರ್,
ಚಾಸ್, ಬೊಕಾರೊ,
ಝಾರ್ಖಂಡ್ - 827013

Address:
S/O: Arjun Mahato, #125, Main
Road, Jodhadih More, Chas,
Bokaro,
Jharkhand - 827013

7584 9136 2930



1947



help@uidai.gov.in



www.uidai.gov.in





असर्फी हॉस्पिटल

सबके लिए स्वास्थ्य

OUT PATIENT DEPARTMENT

Department of General Medicine

General

Regd. No. : APR23-46204 Visit : OPD/180423/11594
 Patient Name : MR. SUJEET KUMAR Mobile : 9611952660
 Age/Sex : 35 Y 5 M 14 D / Male Date : 18-Apr-2023 1:56 pm
 Address : MAIN ROAD JODHADIH MORE, CHAS, BOKARO - 827013, Jharkhand, INDIA
 Doctor : Dr. Uday Shankar MBBS, MD, D. Cardio., FCCS OPD Timing : MON-SAT (10AM - 2PM)

Allergies : Referred By :
 Height : Ft In Temp. : 97.8 °F SPO2 : 99 %
 Weight : 72 Kg Pulse : 96 BPM B.P. : 100/70 mm/Hg

History and complaints :

Left sided abdominal pain (Mild)

Examination:

USG w/A - (N)

Diagnosis:

Echo - (N)

Investigations:

Medicines Prescribed:

T. Metilde Plus 100 → to today
 C. Uprise D₃ 60k one a week to 8 weeks.

Follow up:

Days

Advice (Diet/ Lifestyle / Rehab)

Date :

Time :

Signature of Doctor

*Prescription to be valid for 7 Days only.
 *This document is not valid for Medico-Legal purposes.



35 Years

MR SUJEET KOMAR
Male

18-Apr-23 12:48:14

ASARFI INST. OF CARDIAC SCIENCES

Rate 88 Sinus rhythm.....normal P axis, V-rate 50-99

PR 138
QRSD 83
QT 345
QTc 418

--AXIS--
P 56
QRS 39
T 12

12 Lead: Standard Placement

- NORMAL ECG -

Unconfirmed Diagnosis

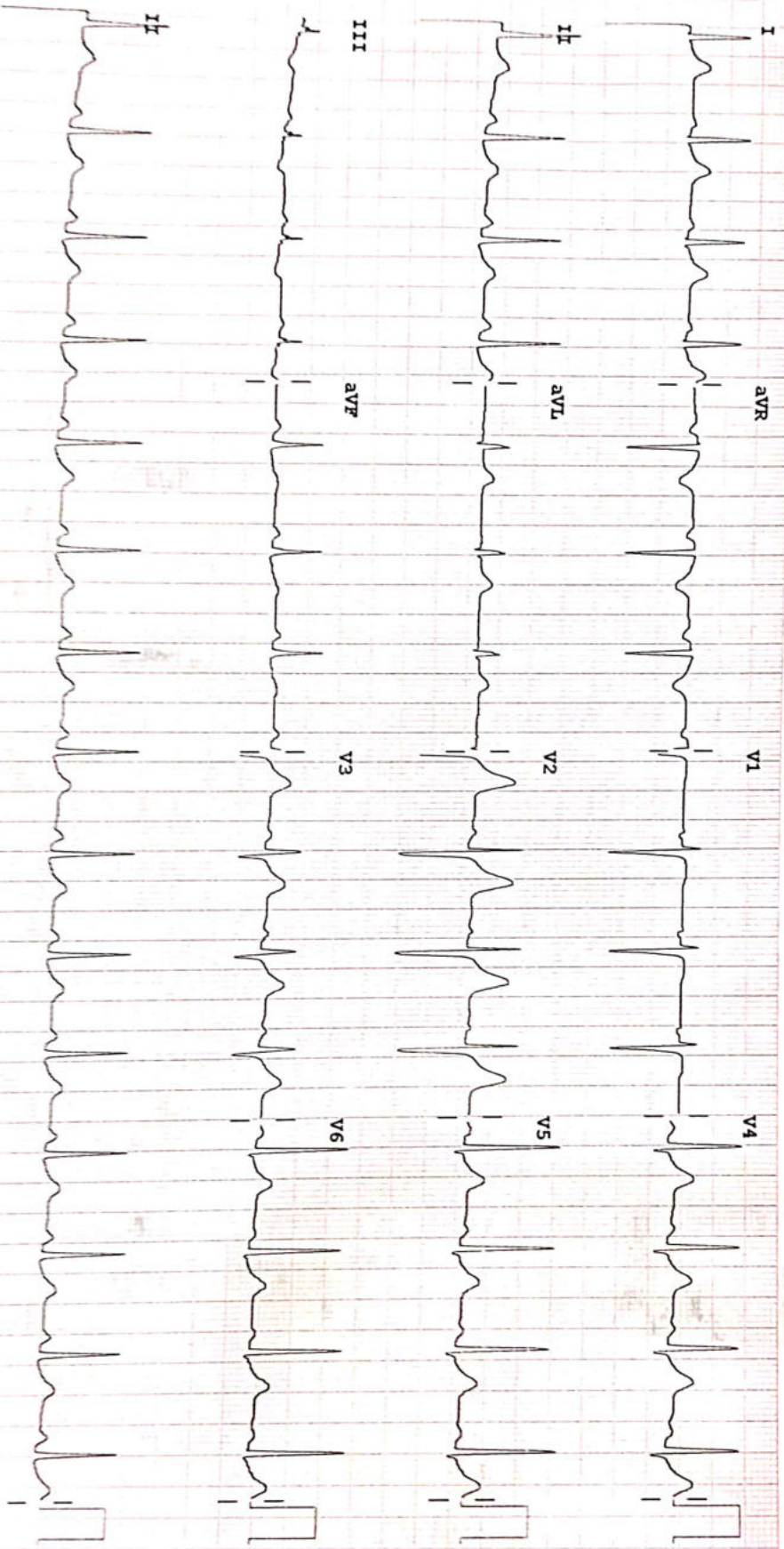

Device:

Speed: 25 mm/sec

IAMB: 10 mm/mV

CHG: 10.0 mm/mV

F 50 ~ 0.50-100 Hz W

PH100B CL

P2

RADIOLOGY REPORT

Patient Information			
Patient Name	MR SUJEET KUMAR	Patient ID	46204
Age Gender	35Y/MALE	Scan Date	APR 18 2023
Referring Doctor	DR SELF	Report Date	APR 18 2023

X-RAY CHEST

FINDINGS

The heart is normal in size and contour.

The aorta is normal.

The mediastinum, hila and pulmonary vasculature are also normal.

Trachea is central. Tracheo-bronchial tree is normal.

No focal lung lesion is seen.

No pneumothorax is seen.

The costophrenic sulci and hemidiaphragms are preserved.

Bony thoracic cage is normal. Both domes of diaphragm are normally placed. No soft tissue abnormality seen.

CONCLUSION

No gross chest abnormality is seen.

Kindly correlate with other clinical parameters.



Dr. Sanjay Khemuka

MD Radiology

Consultant Radiologist

Maharashtra Medical Council

Registration Number: 56467



MR SUJEET KUMAR 35YY/M DR SELF | 1



24 HOUR EMERGENCY

© AHL/D/0070/4115/March/23

"KEEP THE REPORTS CAREFULLY AND BRING THEM ALONG DURING YOUR NEXT VISIT TO OUR HOSPITAL"

RADIOLOGY REPORT

Reg. No.	46204	Ref. Dr.	SELF
Name	MR. SUJEET KUMAR	Study	USG WHOLE ABDOMEN
Age & Sex	35Y/M	Rep Date	18.04.2023

USG WHOLE ABDOMEN

- LIVER** : Liver is normal in size, shape & echotexture. No obvious focal lesion is seen. IHBR are not dilated.
- GALL BLADDER** : GB is well distended. No obvious calculus or mass lesion is seen. The wall thickness is normal.
- CBD** : CBD is normal in course & caliber.
- PV** : PV is normal in course & caliber.
- PANCREAS** : Pancreas is normal in size, shape & echotexture. Peripancreatic soft tissues appear normal. MPD is not dilated.
- SPLEEN** : Spleen is normal in shape, size & echotexture. It measures 8.5cm in size.
- KIDNEYS** : The right kidney measures 9.4 x 5.3cm. The left kidney measures 10.2 x 5.5cm. Both kidneys are normal in shape, size & position. The pelvicalyceal system is normal. Corticomedullary differentiation is maintained. No focal lesion is seen.
- URINARY BLADDER** : Urinary bladder is well distended. No obvious calculus or mass lesion is seen. The wall thickness is normal.
- PROSTATE** : Prostate is normal in size, shape & echotexture. It measures 2.8 x 2.8 x 3cm in size (volume – 12.7gram).
- OTHERS** : No ascites or retroperitoneal lymphadenopathy is seen.

IMPRESSION : • No significant abnormality detected.
Clinical correlation is suggested.



Dr. VAISHALI PATEL
MBBS, DNB (Radio-diagnosis)
Consultant Radiologist



An ISO 9001 : 2015
Organisation

असर्फी हॉस्पिटल

सबके लिए स्वास्थ्य

ECHOCARDIOGRAPHY REPORT

Name: **MR SUJEET KUMAR**

Age: **35**

Sex: **Male**

Date: **18/04/2023**

2D & M-MODE MEASUREMENTS

LA Diam	3.5 cm
Ao Diam	2.8 cm
IVSd	1.0 cm
LVIDd	4.0 cm
LVPWd	1.1 cm
IVSs	1.3 cm
LVIDs	2.7 cm

2D & M-MODE CALCULATIONS

EDV(Teich)	69 ml
ESV(Teich)	27 ml
EF(Teich)	61 %
%FS	32 %
SV(Teich)	42 ml
LVd Mass	155.99 g
RWT	0.58

MITRAL VALVE

MV E Vel	0.77 m/s
MV DecT	194 ms
MV Dec Slope	4.0 m/s ²
MV A Vel	0.64 m/s
MV E/A Ratio	1.22

AORTIC VALVE

AV Vmax	1.38 m/s
AV maxPG	7.63 mmHg

TRICUSPID VALVE

PULMONARY VALVE

COMMENTS:

- NORMAL SIZE CARDIAC CHAMBERS
- NO LVRWMA
- GOOD LV SYSTOLIC FUNCTION (EF-61%)
- GRADE II DISTOLIC DYSFUNCTION
- NO MR, NO AR, NO TR
- IAS, IVS INTACT
- NO CLOT, PE
- IVC NORMAL

IMPRESSION:

- NORMAL SIZE CARDIAC CHAMBERS
- NO LVRWMA
- GOOD LV SYSTOLIC FUNCTION (EF-61%)
- GRADE II DISTOLIC DYSFUNCTION

DR.S.H CHAVAN
(CONSULTANT CARDIOLOGIST)

TECH. SIG



Asarfi Hospital Limited

© AHL/D/0065/4115/March/23

Regd. Office : Baramuri, P.O. Bishunpur Polytechnic, Dhanbad-828130 CIN : U85110JH2005PLC011673
Ph. : 9234302735, 9234651512, 9234681514 / Email : info@asarfihospital.com / www.asarfihospital.com

Name : MR. SUJEET KUMAR
Age / Sex : 35 Yrs / Male
Doctor :
Reg. No. : APR23-46204
Pat. Type : General



Collection Time : 18-04-2023 1:36 pm
Receiving Time : 18-04-2023 1:38 pm
Reporting Time : 18-04-2023 2:01 pm
Publish Time : 18-04-2023 2:38 pm

Test Name	Result	Flag	Unit	Reference Range
Biochemistry				
Creatinine, Serum				
<i>Method : Enzymatic</i>				
Creatinine, Serum	0.9		mg/dl	0.6-1.4
<i>Machine Name: X1640</i>				
Uric Acid, Serum				
<i>Method : Enzymatic</i>				
Uric Acid, Serum	7.3	H	mg/dl	3.4-7.0
<i>Machine Name: X1640</i>				
Blood Urea Nitrogen (BUN)				
<i>Method : Calculated</i>				
Blood Urea Nitrogen (BUN)	20.7		mg/dl	07-21
<i>Machine Name: X1640</i>				
Fasting Blood Glucose, Plasma				
<i>Method : GOD-POD</i>				
Fasting Blood Glucose, Plasma	87.9		mg/dl	70-110
<i>Machine Name: X1640</i>				
LIPID PROFILE, SERUM				
<i>Method : Spectrophotometry</i>				
Cholesterol, Total (CHOD/PAP)	174.0		mg/dl	0-200
Triglycerides (Enzymatic)	67.0		mg/dl	0-150
HDL Cholesterol (Enzymatic)	38.0		mg/dl	0-50
LDL Cholesterol (Calculated)	122.6	H	mg/dl	0-100
VLDL Cholesterol (Calculated)	13.4		mg/dl	0-30
<i>Machine Name: X1640</i>				
GLYCOCYLATED HEMOGLOBIN (HbA1C), BLOOD				
<i>Method : HPLC / Nephelometry</i>				
HbA1C	4.5		%	4.4-6.2
Estimated average glucose (eAG)	82		mg/dl	
<i>Machine Name: BIO RAD. D 10 / MISPA</i>				

*This Document is not valid for Medico-Legal purposes.



DR N N SINGH
(PATHOLOGIST)

Page 1 of 5

Conditions of Laboratory Testing & Reporting

(1) It is presumed that the test(s) performed are on the specimen(s) / Sample(s) belonging to the patient named or identified and the verification of the particulars have been carried out by the patient or his/her representative at the point of generation of the said specimen(s) / Sample(s). (2) Laboratory investigations are only tool to facilitate in arriving at diagnosis and should be clinically correlated. (3) Tests results are not valid for medico legal Purposes. (4) Test requested might not be performed due to following Reason: (a) Specimen received is insufficient or inappropriate. (haemolysed/clotted/lipemic etc.) (b) Incorrect specimen type for requested test. (c) Specimen quality is unsatisfactory. (d) There is a discrepancy between the label on the specimen container and the Name on the test requisition form. (5) The Results of the Test May vary from lab and also from time to time for the same patient. (6) The results of a laboratory test are dependent on the quality of the sample as well as the assay technology. (7) In case of queries or unexpected test results please call at +91 9297862282, Email- labasarfi@gmail.com

24 HOUR EMERGENCY

© AHL/D/0066/4068/March /23

"KEEP THE REPORTS CAREFULLY AND BRING THEM ALONG DURING YOUR NEXT VISIT TO OUR HOSPITAL"

Name : MR. SUJEET KUMAR
Age / Sex : 35 Yrs / Male
Doctor :
Reg. No. : APR23-46204
Pat. Type : General



Collection Time : 18-04-2023 1:36 pm
Receiving Time : 18-04-2023 1:38 pm
Reporting Time : 18-04-2023 2:01 pm
Publish Time : 18-04-2023 2:38 pm

Test Name	Result	Flag	Unit	Reference Range
-----------	--------	------	------	-----------------

Interpretation:

HbA1c result is suggestive of at risk for Diabetes (Prediabetes)/ well controlled Diabetes in a known Diabetic.
Note: Presence of Hemoglobin variants and/or conditions that affect red cell turnover must be considered, particularly when the HbA1C result does not correlate with the patient's blood glucose levels.

FACTORS THAT INTERFERE WITH HbA1C | FACTORS THAT AFFECT INTERPRETATION |
MEASUREMENT	OF HBA1C RESULTS
Hemoglobin variants, elevated fetal	Any condition that shortens erythrocyte
hemoglobin (HbF) and chemically	survival or decreases mean erythrocyte
modified derivatives of hemoglobin	age (e.g., recovery from acute blood loss,
(e.g. carbamylated Hb in patients	hemolytic anemia, HbSS, HbCC, and HbSC)
with renal failure) can affect the	will falsely lower HbA1c test results
accuracy of HbA1c measurements	regardless of the assay method used. Iron
deficiency anemia is associated with	
higher HbA1c	

*This Document is not valid for Medico-Legal purposes.



DR N N SINGH
(PATHOLOGIST)

Condition of Laboratory Testing & Reporting

(1) It is presumed that the test(s) performed are on the specimen(s) / Sample(s) belonging to the patient named or identified and the verification of the particulars have been carried out by the patient or his/her representative at the point of generation of the said specimen(s) / Sample(s). (2) Laboratory investigations are only tool to facilitate in arriving at diagnosis and should be clinically correlated. (3) Tests results are not valid for medico legal Purposes. (4) Test requested might not be performed due to following Reason: (a) Specimen received is insufficient or inappropriate. (haemolysed/clotted/lipemic etc.) (b) Incorrect specimen type for requested test. (c) Specimen quality is unsatisfactory. (d) There is a discrepancy between the label on the specimen container and the Name on the test requisition form. (5) The Results of the Test May vary from lab and also from time to time for the same patient. (6) The results of a laboratory test are dependent on the quality of the sample as well as the assay technology. (7) In case of queries or unexpected test results please call at +91 9297862282, Email- labasarfi@gmail.com

Name : MR. SUJEET KUMAR
Age / Sex : 35 Yrs / Male
Doctor :
Reg. No. : APR23-46204
Pat. Type : General



Collection Time: 18/04/2023 1:36 pm
Receiving Time: 18/04/2023 1:38 pm
Reporting Time: 18/04/2023 2:01 pm
Publish Time: 18/04/2023 2:38 pm

Test Name	Result	Flag	Unit	Reference Range
Liver Function Test (LFT)				
Method: Spectrophotometry				
Bilirubin Total (Diazo)	0.4		mg/dl	0.3-1.2
Bilirubin Direct (Diazo)	0.2		mg/dl	0.00-0.2
Bilirubin Indirect (Calculated)	0.2		mg/dl	0.00-1.0
SGPT (IFCC without PDP)	41.1		U/L	7-50
SGOT (IFCC without PDP)	29.9		U/L	5-45
Alkaline Phosphate (PNP AMP Kinetic)	350.0	H	U/L	70-306
GGT (Enzymatic)	30.8		U/L	0-55
Protein Total (Biuret)	7.4		g/dl	6.4-8.3
Albumin (BCG)	4.2		g/dl	3.5-5.2
Globulin (Calculated)	3.2		g/dl	2.3-3.5
A : G Ratio (Calculated)	1.3			0.8-2.0

Machine Name: XL-640

*This Document is not valid for Medico-Legal purposes.



DR N N SINGH
(PATHOLOGIST)

Page 3 of 5

Condition of Laboratory Testing & Reporting

(1) It is presumed that the test(s) performed are on the specimen(s) / Sample(s) belonging to the patient named or identified and the verification of the particulars have been carried out by the patient or his/her representative at the point of generation of the said specimen(s) / Sample(s). (2) Laboratory investigations are only tool to facilitate in arriving at diagnosis and should be clinically correlated. (3) Tests results are not valid for medico legal Purposes. (4) Test requested might not be performed due to following Reason: (a) Specimen received is insufficient or inappropriate. (haemolysed/clotted/lipemic etc.) (b) Incorrect specimen type for requested test. (c) Specimen quality is unsatisfactory. (d) There is a discrepancy between the label on the specimen container and the Name on the test requisition form. (5) The Results of the Test May vary from lab and also from time to time for the same patient. (6) The results of a laboratory test are dependent on the quality of the sample as well as the assay technology. (7) In case of queries or unexpected test results please call at +91 9297862282, Email- labasarfi@gmail.com

24 HOUR EMERGENCY

© AHL/D/0066/4068/March /23

"KEEP THE REPORTS CAREFULLY AND BRING THEM ALONG DURING YOUR NEXT VISIT TO OUR HOSPITAL"

Name : MR. SUJEET KUMAR
Age / Sex : 35 Yrs / Male
Doctor :
Reg. No. : APR23-46204
Pat. Type : General



Collection Time : 18-04-2023 1:36 pm
Receiving Time : 18-04-2023 1:38 pm
Reporting Time : 18-04-2023 2:01 pm
Publish Time : 18-04-2023 2:38 pm

Test Name	Result	Flag	Unit	Reference Range
-----------	--------	------	------	-----------------

Haematology

ESR (Erythrocyte Sedimentaion Rate)

Method : Westergren

Machine Name: VES-MATIC 20

ESR	18	H	mm/hr	0-10
-----	----	---	-------	------

Complete Blood Count (CBC)

Method : Electronical Impedence

Machine Name: Sysmex 6 part

Hemoglobin	12.7	L	g/dl	13-18
Total Leukocyte Count (TLC)	10,500		/cu-mm	4000-11000
PCV	40.4		%	40-50
MCH	22.6	L	Pg	27-31
MCHC	31.5		g/dl	31.5-35.5
Red Cell Distribution Width (RDW)	16.4	H	%	11.6-14
Neutrophils	82	H	%	55-75
Lymphocytes	13	L	%	15-30
Eosinophils	02		%	1-6
Monocytes	03		%	2-10
Basophils	00		%	0-1
RBC Count	5.64	H	million/mm3	4.5-5.5
Mean Carpuscular Volume (MCV)	71.7	L	fL	83-101
Platelet Count	1.37	L	lakhs/cumm	1.5-4.5

*This Document is not valid for Medico-Legal purposes.



DR N N SINGH
(PATHOLOGIST)

Page 4 of 5

Condition of Laboratory Testing & Reporting

(1) It is presumed that the test(s) performed are on the specimen(s)/Sample(s) belonging to the patient named or identified and the verification of the particulars have been carried out by the patient or his/her representative at the point of generation of the said specimen(s)/Sample(s). (2) Laboratory investigations are only tool to facilitate in arriving at diagnosis and should be clinically correlated. (3) Tests results are not valid for medico legal Purposes. (4) Test requested might not be performed due to following Reason: (a) Specimen received is insufficient or inappropriate. (haemolysed/clotted/lipemic etc.) (b) incorrect specimen type for requested test. (c) Specimen quality is unsatisfactory. (d) There is a discrepancy between the label on the specimen container and the Name on the test requisition form. (5) The Results of the Test May vary from lab and also from time to time for the same patient. (6) The results of a laboratory test are dependent on the quality of the sample as well as the assay technology. (7) In case of queries or unexpected test results please call at +91 9297862282, Email- labasarfi@gmail.com

Name : MR. SUJEET KUMAR
Age / Sex : 35 Yrs / Male
Doctor :
Reg. No. : APR23 46204
Pat. Type : General



Collection Time : 18-04-2023 1:36 pm
Receiving Time : 18-04-2023 1:38 pm
Reporting Time : 18-04-2023 2:01 pm
Publish Time : 18-04-2023 2:38 pm

Test Name	Result	Flag	Unit	Reference Range
-----------	--------	------	------	-----------------

Immunology and Serology

THYROID PROFILE, TOTAL, SERUM

Method : ECLIA

Machine Name: Vitros ECi

T3, Total	1.57		ng/ml	0.8-2.0
T4, Total	7.67		µg/dL	5.10-14.10
TSH (Ultrasensitive)	3.67		mIU/mL	0.27-4.2

Interpretation:

1. TSH levels are subject to circadian variation, reaching peak levels between 2 - 4.a.m. and at a minimum between 6-10 pm . The variation is of the order of 50% . hence time of the day has influence on the measured serum TSH concentrations.
2. Alteration in concentration of Thyroid hormone binding protein can profoundly affect Total T3 and/or Total T4 levels especially in pregnancy and in patients on steroid therapy.
3. Unbound fraction (Free,T4 /Free,T3) of thyroid hormone is biologically active form and correlate more closely with clinical status of the patient than total T4/T3 concentration
4. Values <0.03 uIU/mL need to be clinically correlated due to presence of a rare TSH variant in some individuals.



DR N N SINGH
(PATHOLOGIST)

*This Document is not valid for Medico-Legal purposes.

Page 5 of 5

Condition of Laboratory Testing & Reporting

(1)It is presumed that the test(s) performed are on the specimen(s) /Sample(s) belonging to the patient named or identified and the verification of the particulars have been carried out by the patient or his/her representative at the point of generation of the said specimen(s) /Sample(s)(2)Laboratory investigations are only tool to facilitate in arriving at diagnosis and should be clinically correlated. (3)Tests results are not valid for medico legal Purposes.(4)Test requested might not be performed due to following Reason: (a)Specimen received is insufficient or inappropriate. (haemolysed/clotted/lipemic etc.) (b)Incorrect specimen type for requested test. (c)Specimen quality is unsatisfactory. (d) There is a discrepancy between the label on the specimen container and the Name on the test requisition form. (5) The Results of the Test May vary from lab and also from time to time for the same patient. (6) The results of a laboratory test are dependent on the quality of the sample as well as the assay technology. (7)In case of queries or unexpected test results please call at +91 9297862282, Email- labasarfi@gmail.com

24 HOUR EMERGENCY

© AHL/D/0066/4068/March /23

"KEEP THE REPORTS CAREFULLY AND BRING THEM ALONG DURING YOUR NEXT VISIT TO OUR HOSPITAL"