



Department of X-Ray

BHUBANESWAR

Patient Details : Mr. SIMANT SAMAL | Male | 31Yr 3Mth 7Days
UHID : ODB1.0000798232 **Patient Location:** AHC
Patient Identifier: ODB1AH101883 
DRN : 123029351 **Completed on :** 12-AUG-2023 14:29
Ref Doctor : Dr. Ipsita Mohanty

X-RAY CHEST PA

REPORT

Trachea & mediastinum are central in position.

Both Costophrenic angles are clear.

Hila are normal in size and position.

Lung fields show normal parenchymal features.

Cardiac size and shape are within normal limits.

Bony thoracic cage is normal.

IMPRESSION

No significant abnormality detected.

--- END OF THE REPORT ---

Dr Srijani Sen
Regd. No.-84397/WB/2020



Radiology

BHUBANESWAR

Patient Details : Mr. SIMANT SAMAL | Male | 31Yr 3Mth 7Days

UHID : ODB1.0000798232 **Patient Location:** AHC

Patient Identifier: ODB1AH101883 

DRN : 223018622 **Completed on :** 12-AUG-2023 15:39

Ref Doctor : Dr. Ipsita Mohanty

ULTRASOUND - WHOLE ABDOMEN

REPORT

LIVER : Normal in size (117 mm). Echotexture is uniform and normal. No I.H.B.D./ focal lesions.

PORTAL VEIN : Normal in caliber.

GALL BLADDER : Well distended with normal walls and lumen. No calculi/pericholecystic fluid.

COMMON BILE DUCT : Normal in caliber.

PANCREAS : Normal in size and echotexture.

AORTA, IVC and para aortic areas are normal.

SPLEEN : Normal in size (79 mm) and echotexture.

KIDNEYS : Both kidneys are normal in site, size and echotexture. No evidence of calculi/ hydronephrosis.

Right kidney measures : 107 x 41 mms.

Left kidney measures : 105 x 58 mms.

URINARY BLADDER : Well distended with normal walls. No evidence of calculi/ growth/ diverticula.

PROSTATE : Vol-13 cc, normal in size and shows normal echoes with smooth outline.

OTHERS: No evidence of any free fluid in the peritoneal cavity.

Apollo Hospitals Enterprise Limited

Registered Office : No. 19 Bishop Gardens, Raja Annamalaipuram

Chennai - 600 028, Corporate Identity Number (CIN): L85110TN1979PLC008035

Bhubaneswar Office : Plot No. 251, Sainik School Road Unit-15

Bhubaneswar - 751 005, Tel: +91 674 6661016 / 6661066, Fax: +91 674 6660408

E-mail : apollo_bhsr@apollohospitals.com Web: www.apollohospitals.com



Mr. SIMANT SAMAL

ODB1.0000798232

ODB1AHH07883

ULTRASOUND - WHOLE ABDOMEN

IMPRESSION

No obvious abnormality detected.

--- END OF THE REPORT ---

Dr Keshaba Panigrahy

Jr Consultant (Radiology)

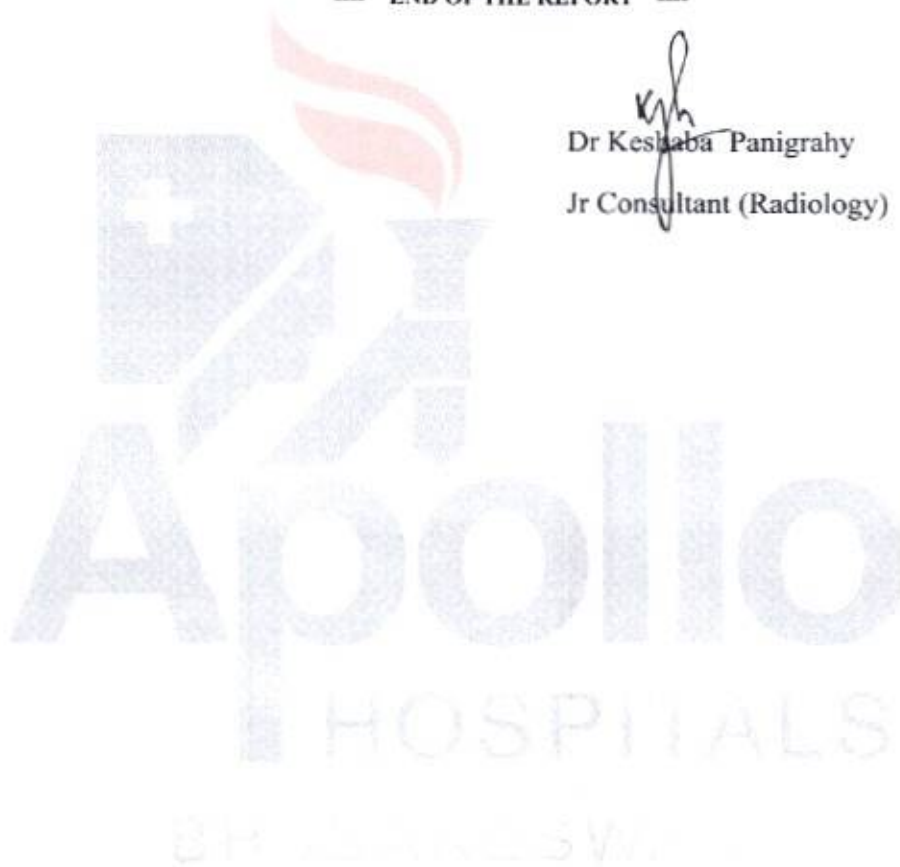

OP CONSULTATION REQUEST



Date :

Name :

Simant Gansal

Age :

31

Sex : M/F

Primary Consultant :

UHID No. :

798232

Referred to Dr.

Speciality :

Reason for Referral

ENT - NAD

Signature :

Dr Rohit Agrawala
22751/OR/2017

Name :

Date :

Time :

OP CONSULTATION REQUEST



Date :

Name : *Simant samal* Age : *31* Sex : *M/F*
Primary Consultant : UHID No. :

Referred to Dr.

Speciality :

Reason for Referral

O/E Colubus stone.

38 carious, # 28 carious,

leche ledig 1 Polysky

38 Extraction

Signature :

Name :

Date :

Time :

[Signature]
Dr. Rashmi R Acharya
BDS, PGCEd (TEXAS) USA
Consultant-Aesthetic & Endodontics
& General Dentistry
Apollo Hospitals, Bhubaneswar

OP CONSULTATION REQUEST

C.V



Date: 11/8/23

Name: Simant Sahal	Age: 31	Sex: MF
Primary Consultant:		UHD No.:

Referred to Dr.

Speciality: Ophthalmology

Reason for Referral

SLP @ Cataract + PCDL 1 year before

Sub: PMR

Pseudophakia @

V 6/9 in R

6/9 in L @ 30cm

CP

Color vision N.L @

Acc ± 6/9 @
6/9

RT 2.50 sph N6

Refractive error
orthoptic

Acc
after

Signature:

Name:

Date:

12:45pm

Time:



Name : Mr. SIMANT SAMAL

Age : 31Yr 3Mth 7Days

Gender : Male

UHID : ODB1.0000798232

LABORATORY REPORT

W/BNo/RefNo : AHC

SIN \ LRN : 15307993 \ 15307995 \ 15307998 \ 15307997 \

Specimen : Serum

Ref Doctor : Dr. Ipsita Mohanty



Collected on : 12-AUG-2023 10:37:22 AM Received on : 12-AUG-2023 11:01:30 AM Reported on : 12-AUG-2023 12:46:06 PM

ARCOFEMI - MEDIWHEEL - FULL BODY ANNUAL PLUS MALE - 2D ECHO - PAN INDIA - FY2324

TEST NAME	RESULT	BIOLOGICAL REFERENCE INTERVALS	UNITS
TOTAL T3: TRI IODOTHYRONINE - SERUM/PLASMA (Chemiluminescence)			
TOTAL T3: TRI IODOTHYRONINE - SERUM	129	Healthy Adults: 82 - 179	ng/dL
TOTAL T4: THYROXINE - SERUM/PLASMA (Chemiluminescence)			
TOTAL T4: THYROXINE - SERUM	10.12	Healthy Adults: 4.82-15.65	µg/dL
TSH: THYROID STIMULATING HORMONE - SERUM /PLASMA (Chemiluminescence)			
TSH: THYROID STIMULATING HORMONE - SERUM	5.19	Healthy Adults- 0.38-5.33	uIU/mL
ALT(SGPT) - SERUM / PLASMA (UV,Using Pyridoxal Phosphate:IFCC)	37	Healthy Adults:30 - 65	U/L
ALBUMIN - SERUM (Bromocresol Purple Dye)	4.8	Healthy Adults:3.5-5.0	g/dL
GLOBULIN - SERUM:(Calculated)	2.7	Healthy Adults:1.8 - 3.6	g/dL
ALBUMIN:GLOBULIN - SERUM(RATIO) (Calculated)	1.8	Healthy Adults:1.1 - 1.8	
ALKALINE PHOSPHATASE - SERUM/PLASMA (Enzymatic-AMP Buffer)	73	Healthy Adults:50 - 136	U/L
AST (SGOT) - SERUM (UV,Using Pyridoxal Phosphate:IFCC)	31	Healthy Adults:15 - 37	U/L
BILIRUBIN, TOTAL - SERUM (Modified Doumas Ref. method/Jendrassik & Grof.)	1.3 *	Healthy Adults:<=1.0	mg/dL



Name : Mr. SIMANT SAMAL

Age : 31Yr 3Mth 7Days

Gender : Male

UHID : ODB1.0000798232

LABORATORY REPORT

W/BNo/RefNo : AHC

SIN \ LRN : 15307993 \ 15307995 \ 15307998 \ 15307997 \

Specimen : Serum

Ref Doctor : Dr. Ipsita Mohanty



Collected on : 12-AUG-2023 10:37:22 AM Received on : 12-AUG-2023 11:01:30 AM Reported on : 12-AUG-2023 12:46:06 PM

CHOLESTEROL - SERUM / PLASMA (Cholesterol Oxidase / Esterase)	194	Desirable:<200 Borderline:200 - 240 High Risk:>=240	mg/dL
CREATININE - SERUM / PLASMA (Enzymatic Method)	0.79 *	Healthy Men: 0.80 - 1.3	mg/dL
GGTP: GAMMA GLUTAMYL TRANSPEPTIDASE - SERUM (L-gamma-glutamyl-3-carboxy-4-nitranilide)	34	Healthy Men:15 - 85	U/L
HDL CHOLESTEROL - SERUM / PLASMA (Direct Measurement)	42	Low: <40 High: >=60	mg/dL
TOTAL CHOLESTEROL/HDL CHOLESTEROL RATIO(Calculated)	4.6 *	Desirable :< 4.5	
LDL CHOLESTEROL - SERUM / PLASMA (DIRECT LDL) (Direct Measurement)	129 *	Optimal:<100 Near Optimal:100-129 Borderline High:130-159 High:160-189 Very High:>=190	mg/dL
POTASSIUM - SERUM / PLASMA (Indirect ISE)	4.2	Healthy Adults: 3.5 - 5.1	mmol/L
PROTEIN, TOTAL - SERUM / PLASMA (Modified Biuret)	7.5	Healthy Adults:6.4 - 8.2	g/dL
SODIUM - SERUM / PLASMA (Indirect ISE)	138	Healthy Adults:136-145	mmol/L
TRIGLYCERIDES - SERUM (Enzymatic Method)	95	Normal: <150 Borderline High:150-199 High: 200-499 Very High: >=500	mg/dL



Name : Mr. SIMANT SAMAL

Age : 31Yr 3Mth 7Days

Gender : Male

UHID : ODB1.0000798232

LABORATORY REPORT

W/BNo/RefNo : AHC

SIN \ LRN : 15307993 \ 15307995 \ 15307998 \ 15307997 \

Specimen : Serum

Ref Doctor : Dr. Ipsita Mohanty



Collected on : 12-AUG-2023 10:37:22 AM Received on : 12-AUG-2023 11:01:30 AM Reported on : 12-AUG-2023 12:46:06 PM

UREA - SERUM / PLASMA (Urease-GLDH,Enzymatic)	14 *	Healthy Adults:15 - 38	mg/dL
UREA NITROGEN SERUM/PLASMA:(Calculated)	7	Healthy Adults:7 - 18	mg/dL
VLDL CHOLESTEROL - SERUM \$ (Calculated Measurement)			
VLDL CHOLESTEROL - SERUM - CALCULATED	24	Normal:<30 mg/dL	
BILIRUBIN CONJUGATED (DIRECT) - SERUM (Modified Doumas Ref. method/Jendrassik & Grof.)	0.2	Healthy Adults:0.0-0.3	mg/dL
BILIRUBIN UNCONJUGATED - SERUM(Calculated)	1.1 *	Healthy Adults:0.0 - 0.7	mg/dL
GLUCOSE - SERUM / PLASMA (FASTING) (Hexokinase)	92	Non-Diabetic: <=100 Impaired: upto125 Diabetic: >=126	mg/dL
GLUCOSE - SERUM / PLASMA (2 HR)	108	Normal: <140 Impaired: 140 - 200 Diabetic: >200	mg/dL

Report Status:Final

KINDLY CORRELATE RESULTS WITH CLINICAL FINDINGS.

*** END OF REPORT ***

CHECKED BY 109518
109518

Printed On : 12-AUG-2023 05:29:44 PM

Dr Nihar Ranjan Dash

MD Biochemistry



Name : Mr. SIMANT SAMAL

UHID : ODB1.0000798232

SIN \ LRN : 15307991 \ 2250393

Specimen : Whole blood

Ref Doctor : Dr. Ipsita Mohanty

Age : 31Yr 3Mth 7Days

Gender : Male

LABORATORY REPORT

W/BNo/RefNo : AHC



Collected on : 12-AUG-2023 10:37:22 AM Received on : 12-AUG-2023 11:02:54 AM Reported on : 12-AUG-2023 12:47:00 PM

ARCOFEMI - MEDIWHEEL - FULL BODY ANNUAL PLUS MALE - 2D ECHO - PAN INDIA - FY2324

TEST NAME	RESULT	BIOLOGICAL REFERENCE INTERVALS	UNITS
GLYCOSYLATED HEMOGLOBIN (HbA1C) - WHOLE BLOOD (Ion Exchange High Performance Liquid Chromatography)	4.9	HbA1C Degree of Control <6.0 Non-diabetic level <7.0 Goal* >8.0 Action Suggested**	%
Mean Plasma Glucose (MPG) Estimate:	97.14		mg/dL

Report Status: Final
KINDLY CORRELATE RESULTS WITH CLINICAL FINDINGS.

*** END OF REPORT ***

CHECKED BY 109518
109518

Printed On : 12-AUG-2023 05:30:10 PM

Dr Nihar Ranjan Dash

MD Biochemistry



Name : Mr. SIMANT SAMAL Website : www.apollohospitals.com Age : 31Yr 3Mth 7Days Gender : Male
 UHID : ODB1.0000798232 LAB No/RefNo : AHC
 SIN \LRN : 15307992 \ 15307994 \ 15307996 \ 2250393
 Specimen :
 Ref Doctor : Dr. Ipsita Mohanty



Collected on : 12-AUG-2023 10:37:22 AM Received on : 12-AUG-2023 11:07:03 AM Reported on : 12-AUG-2023 03:16:06 PM

ARCOFEMI - MEDIWHEEL - FULL BODY ANNUAL PLUS MALE - 2D ECHO - PAN INDIA - FY2324

TEST NAME	RESULT	BIOLOGICAL REFERENCE INTERVALS	UNITS
URINE ROUTINE (CUE) : (Automation+Standard Method)			
Specific Gravity	1.010 *	1.016 - 1.026	
Colour:	Pale-Yellow		
Transparency:	Clear		
Reaction:	Neutral		
Glucose:	Nil		
Protein :	Nil		
pH	7.0	4.6 - 8	
Blood::	Negative		
Ketone	Negative		
Bile Pigments:	Negative		
Bile Salts(Hay's Test):	Negative		
Urobilinogen	Normal		
Nitrite	Negative		
DEPOSITS:			
RBC:	Nil		/hpf
WBC/Pus Cells	1-2		/hpf
Tc/Sqc(Transitional/Squamous epithelial cells)	1-2		/hpf
BLOOD GROUPING AND TYPING (ABO and Rh)			
ABO Group:	O		
Rh (D) Type:	POSITIVE		
HEMOGRAM(CBC+ESR+PS+RET) : (Automation+Standard Method)			
Hemoglobin	15.0	11 - 15.5	g/dL



Name : **Mr. SIMANT SAMAL** Website : www.apollohospitals.com Age : **31Yr 3Mth 7Days** Gender : **Male**

MC-2742
UHID : ODB1.0000798232 **LABORATORY REPORT** IENo/RefNo : AHC

SIN \LRN : 15307992 \ 15307994 \ 15307996 \ 2250393

Specimen : Whole Blood (EDTA)

Ref Doctor : Dr. Ipsita Mohanty



Collected on : 12-AUG-2023 10:37:22 AM Received on : 12-AUG-2023 11:07:03 AM Reported on : 12-AUG-2023 03:16:06 PM

Haematocrit	47.9	37 - 50	%
RBC COUNT	5.32	3.5 - 5.5	Million/ul
MCV	90.0	76 - 96	fL
MCH	28.2	27 - 32	pg
MCHC	31.3	30 - 35	g/dL
RETICULOCYTE COUNT	1.22	0.5 - 2.5	%
TLC Count	7.84	4 - 11	10 ⁹ /μl
Platelet Count	267	140 - 440	10 ³ /mm ³
ERYTHROCYTE SEDIMENTATION RATE (ESR)	14 *	0 - 10	mm/1st hr
Differential Count			
Neutrophils	53	45 - 75	%
Lymphocytes	41	20 - 45	%
Eosinophils	03	1 - 6	%
Monocytes	03	1 - 10	%
Basophils	00	0 - 1	%

PERIPHERAL SMEAR
RBC: Normocytic & normochromic
WBC: Normal
Platelets: Adequate on the smear

Report Status: Final

KINDLY CORRELATE RESULTS WITH CLINICAL FINDINGS.

* END OF REPORT *

CHECKED BY : 110003
918003

Printed On : 12-AUG-2023 05:30:40 PM

Dr. Snehalata Jagati
Junior Consultant

Apollo Hospitals Enterprise Limited

Registered Office : No. 19 Bishop Gardens, Raja Annamalaipuram
Chennai - 600 028, Corporate Identity Number (CIN): L85110TN1979PLC008035

Bhubaneswar Office : Plot No. 251, Sainik School Road Unit-15
Bhubaneswar - 751 005, Tel: +91 674 6661016 / 6661066, Fax: +91 674 6660408
E-mail : apollo_bbsr@apollohospitals.com, Web: www.apollohospitals.com



DATE – 12TH AUGUST 2023

The Apollo Hospital,

251 , sainik school

Bhubaneswar , Odisha

TO WHOMSOEVER IT MAY CONCERN

This is to certify that Mr/Mrs SIMANTA SAMAL , Age 31
years Male , UHID NO -- ODB1.0000101883

Has come for health check up . He is clinically stable . He is fit for employment .

Dr Ipsita Mohanty
Medical officer incharge
AHC

Dr. Ipsita Mohanty
15893/OR/2006

BHUBANESWAR

Apollo Hospitals Enterprise Limited

Registered Office : No. 19 Bishop Gardens, Raja Annamalaipuram
Chennai - 600 028, Corporate Identity Number (CIN): L85110TN1979PLC008035

Bhubaneswar Office : Plot No. 251, Sainik School Road Unit-15
Bhubaneswar - 751 005, Tel: +91 674 6661016 / 6661066, Fax: +91 674 6660408
E-mail : apollo_bbsr@apollohospitals.com, Web: www.apollohospitals.com



IMPRESSION

SUSPECTED GILBERT SYNDROME

LDL ↑ ,

RECOMMENDATION

LOW FAT , LOW CALORIE DIET , HIGH FIBRE DIET

REGULAR WALKING 30 MINUTES

Regular blood pressure monitoring advice

REPEAT URIC ACID , LIPID PROFILE , LFT , FBS , PPBS , HbA1C TEST ADVICE AFTER 2 MONTHS

EXTRA TEST ;; VIT D TOTAL , VIT B12 , TEST ADVICE

MEDICATION

LIPIURE 10 ONE TAB AFTER DINNER 3 MONTHS

UDILIV 300 ONE TAB DAILY AFTER DINNER 2 MONTHS

CARDIOLOGY OPINION

DR IPSITA MOHANTY

MBBS, PGDGM [GERIATRIC MEDICINE] , CCERDM (DIABETES)

INCHARGE PREVENTIVE MEDICINE

Dr. Ipsita Mohanty
158937OR/2006

HR 71 bpm

Measurement Results

QRS : 388 / 388 / 388
 QT/QTcB : 425 ms / 425 ms / 425 ms
 PR : 144 ms / 144 ms / 144 ms
 P : 102 ms / 102 ms / 102 ms
 RR/PP : 832 / 832 / 832
 P/QRS/T : 30 / 50 / 35 degrees
 QT/QTcBD : 34 / 37 ms / 37 ms
 Sokolow : 2.6 mV
 NK : 10

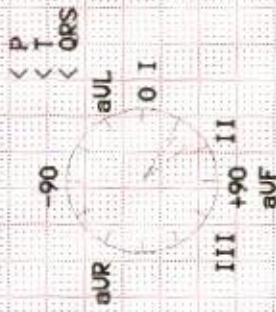

Interpretation:

R/S inversion area between U1 and U2 borderline ECG

M 31 YRS AUG 12 2023
 ODBI 0000798232 ODBI A1101883
 SIMANT SAMIAL
 BIOCHE-A1 B
 SIN.15307995

Unconfirmed report.

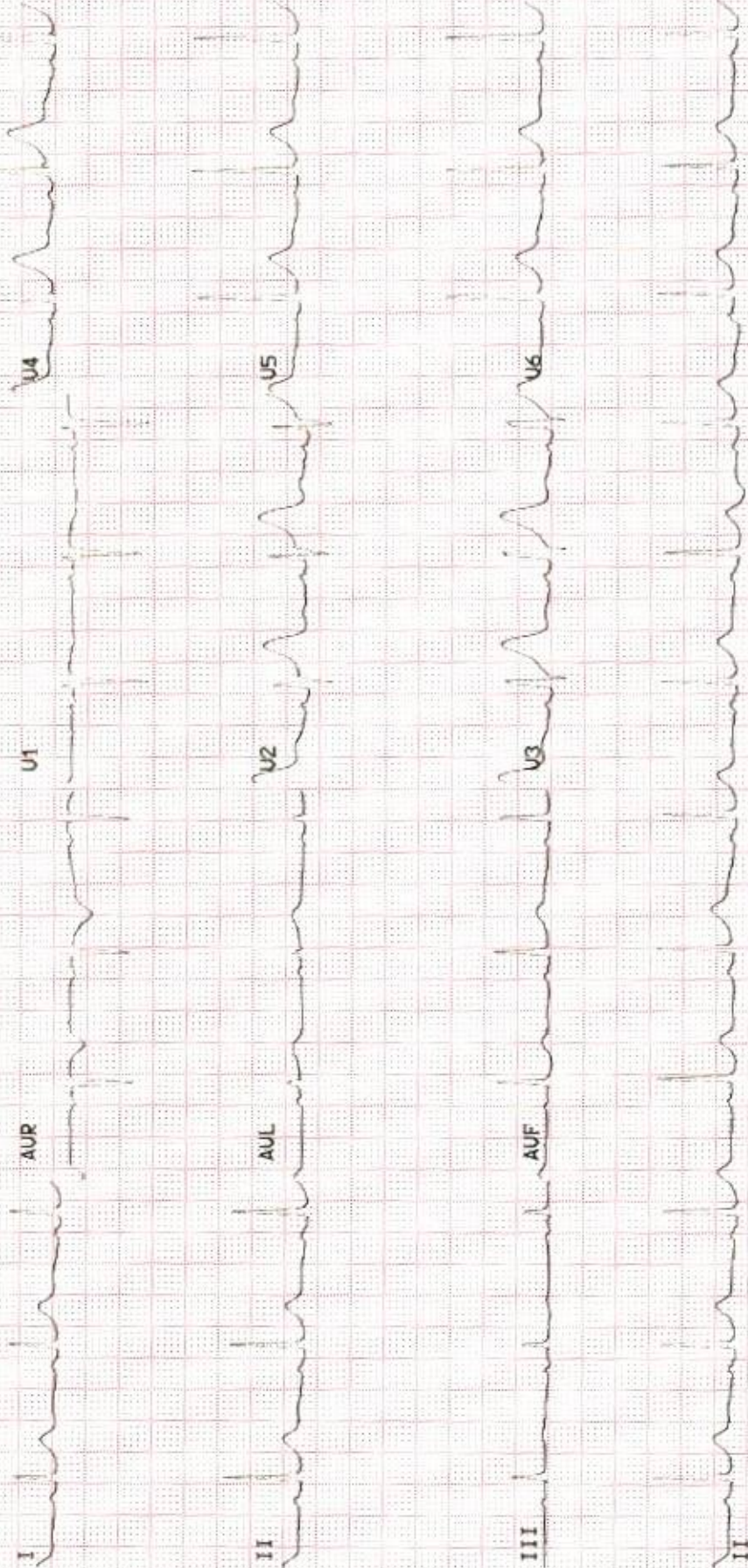

APOLLO HOSPITALS, BHUBANESWAR
DEPARTMENT OF CARDIOLOGY



HEART INSTITUTES

Name: SAMAL, MR.SIMANT

Age:

Patient Id: 798232

Sex: Male

Date: 12/08/2023

ECHO REPORT

2D & M-MODE MEASUREMENTS

Ao Diam	2.9 cm
LA Diam	3.3 cm
AV Cusp	1.7 cm
IVSd	0.8 cm
LVIDd	4.6 cm
LVPWd	1.0 cm
IVSs	0.9 cm
LVIDs	3.2 cm
LVPWs	1.6 cm

MITRAL VALVE

MV E Vel	1.02 m/s
MV DecT	203 ms
MV Dec Slope	5.0 m/s ²
MV A Vel	0.56 m/s
MV E/A Ratio	1.80

TRICUSPID VALVE

TR Vmax	1.66 m/s
TR maxPG	11.03 mmHg

2D & M-MODE CALCULATIONS

LA/Ao	1.17
EDV(Teich)	98 ml
ESV(Teich)	40 ml
EF(Teich)	60 %
%FS	32 %
SV(Teich)	59 ml
RWT	0.42

AORTIC VALVE

AV Vmax	1.07 m/s
AV maxPG	4.56 mmHg

PULMONARY VALVE

PV Vmax	1.14 m/s
PV maxPG	5.23 mmHg

IMPRESSION:

NORMAL CHAMBERS AND VALVES
NO RWMA
NORMAL LV FUNCTION
NO MR/TR/AR/PR
NO PE/CLOT/VEG

ECHO CARDIOGRAPHER

DR B DIKSHIT / DR SANGHAMITRA

Apollo Hospitals Enterprise Limited
 Registered Office : No. 19 Bishop Gardens, Raja Annamalaipuram
 Chennai - 600 028, Corporate Identity Number (CIN): L85110TN1979PLC008035
 Bhubaneswar Office : Plot No.
 Bhubaneswar - 751 005, Tel: +91
 E-mail : apollo_bbsr@apollohos



360408 pm
 M 31 YRS AUG 12 2023
 ODBI.0000798232 ODBIAH101883
 SIMANT SAMAL
 BIOCHE-UREA
 SIN.15307995

DEPARTMENT OF MEDICA

NAME OF THE PATIENT ; ..

AGE... YRS SEX ... DATE

ADDRESS PLOT 251 ,SAINIK SCHOOL ROAD ,UNIT 15 ,SAMANTAPURI ,BHUBANESWAR 751005

CHIEF COMPLAINT --- ANNUAL HEALTH CHECK UP

PRESENT ILLNESS ---- Type II Diabetes Mellitus Diagnosed Nil / Systemic Hypertension NIL / Bronchial Asthma Nil /
 Coronary Artery Disease Nil / Hypothyroid Nil / CANCER NIL / SNORING NIL

PAST ILLNESS ;; NIL SIGNIFICANT , COVID INFECTION ;; NIL

SURGICAL HISTORY ;RIGHT EYE INJURY , PHACO LONG BACK

DRUG ALLERGY --- NIL DRUG ALLERGY HISTORY , REGULAR MEDICATION NIL

PERSONAL HISTORY ... UNMARRIED , ADDICTION ;; NIL / PHYSICAL ACTIVITY ;; MODERATE / DIET
 ; NON VEGETARIAN / COVISHIELD VACCINATION TWO DOSES TAKEN

FAMILY HISTORY ;; FATHER ALIVE 65 YEARS T2 DM , HTN , MOTHER ALIVE 58 YEARS T2 DM , BROTHER
 1 SISTER 0

EYE ; NORMAL ENT NORMAL WEIGHT CONSTANT OCCUPATION OFFICE JOB

PHYSICAL EXAMINATION General PHYSICAL EXAMINATION General

Height (in cms) ; 168 CM Weight (in kg) : 75.6 KG BODY BUILT

Anemia : NO Icterus : NO
 Cyanosis : NO Clubbing : NO
 Oedema : NO Enlarged Glands :

Cardiovascular System

Heart Rate (Per] 80 MINUTE/REGULAR B. P. supine (mm of Hg] 134/82 mmHg

Chest shape Symmetrical Heart sounds S1-S2 present
 Murmur Nil Thrills NIL

Respiratory System Rate & Type : 20/MIN Vesicular Breath Sounds :vesicular No added sound

Abdominal Examination

Palpable Liver : Normal Palpable Spleen: : Normal Tenderness : NIL

Central Nervous System Cranial Nervous : Normal Sensor System : NORMAL Motor System : Normal

Reflexes Intact

Spine and Extremities;; NORMAL [MUSCULOSKELETAL]

Psychological Assessment :NORMAL

Handwritten signature and date: 12/12/23

Dr. Ipsita Mohanty
 15893/OR/2006

"KEEP THE REPORTS CAREFULLY AND BRING THEM ALONG DURING YOUR NEXT VISIT TO OUR HOSPITAL"