

V1.0061816E+V1.010 2011-01-15 23:44

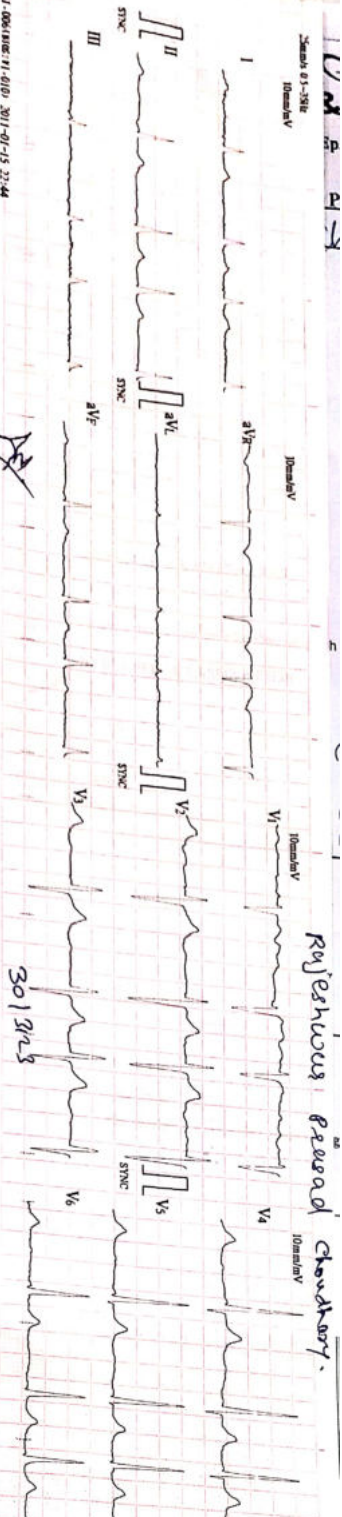

Rajeshwari

HR : 76
 R-R : 789
 P-R :
 QRS : 96
 QT/QTc : 351/394
 P/QRS/T : 75/2/40
 RV5/SVI : 1.530/0.860 mV
 RV5+SVI : 2.390 mV

Age :
 Sex :
 ID : 0229
 Name :
 bpm
 ms
 ms
 ms

Dr. Krish Prasad
 MD, PGDCC
 Associate Consultant-Cardiologist
 Atrial Fibrillation
 (Irat T)

Unconfirmed report Verified by:



Heart & General Clinic

Icure Heart & Diet Clinic, 402, Epsilon tower, opp Pasha bhai park, Race course, Vadodara

Rajeshwari Prasad
Shankar Choudhary

:: PERSONAL HEALTH REPORT ::

*DATE 30/3/23

SR. NO.
SEX. male
AGE 54
HEIGHT 176 cm
WEIGHT 90 kg

HISTORY

Present History :
Past Illness History : No Diabetes/Hypertension/Tuberculosis/Asthma/Epilepsy
Past Occupational History : No
Family History : No
Personal History : No
Addiction : No Tobacco/Gutkha/Smoking/Alcohol

GENERAL EXAMINATION

T.P.R. : 76/min B.P. : 126/80 mm Hg

Pallor/Icterus/Cyanosis/Varicosity/Lymph Nodes/Thyroid/Oedema/NVE/Other :

SYSTEMIC EXAMINATION

R.S. : NAD
C.V.S. : NAD
C.N.S. : NAD
A.S. : NAD
Musculo-skelet System : NAD



E.N.T. Ex.	Dental Ex.	Skin Ex.	Psychic Ex.	ACUITY OF VISION		
				Without Glass	RT EYE +1.5	LT EYE +1.5
NAD	NAD	NAD	NAD	DISTANT	6/	6/
				Near	6/	6/
				With Glass	DISTANT	6/ 6
				Near	6/ 6	6/ 6
COLOUR BLINDNESS				NAD		

REMARK

ADVICE

The Worker is FIT/UNFIT for the assigned job.

Dr. Krish P. Vaidya
MD, FGDCC
Associate Consultant-Cardiology
Reg.No.G-50510

DR. KRISH VAIDYA

MD G-50510, CIH

आयकर विभाग

INCOME TAX DEPARTMENT

RAJESHWAR PRASAD CHOUDHARY

SHANKAR CHOUDHARY

10/02/1969

AENPC3792E

भारत सरकार

GOVT. OF INDIA



Handwritten signatures and scribbles in black ink, including a large signature that appears to be 'Shankar Choudhary' and another signature 'Ajay'.



બંક ઓફ બરોડા
Bank of Baroda

Name: **રાજેશ્વર પ્રસાદ ચૌધરી**
RAJESHWAR PRASAD CHOUDHARY

E.C. No: **97299**



only for Hearting Chh up
from new when
Asi





BARODA DIAGNOSTIC LABORATORY



Patient's name : Rajeswar Prasad Chaudhry
Age/Sex : 54 Years/Male
Referred by : C/o. I Cure Heart & Diet Clinic
Sample From : Received from I cure Heart & Diet Clinic
UHID :

Reg. ID : lcure-965-19
Accession : 28600
Reg. Date : 30/03/2023
Collection Time : 30/03/2023 14:13

COMPLETE BLOOD COUNT

Sample Type: EDTA

Test Name	Result	Units	Biological Reference Interval
Blood Counts			
Haemoglobin :	14.5	Gms%	13.5 - 18.0
Total R.B.C. :	<u>4.31</u>	mill/c.mm	4.7 - 6.0
Total W. B. C. :	7000	/cu mm	4000 - 10500
Platelet Count :	305000	/cu.mm	1,50,000 - 4,50,000
Differential Count			
Neutrophils :	66	%	40 - 70
Lymphocytes :	32	%	20 - 40
Eosinophils :	01	%	1 - 4
Monocytes :	<u>01</u>	%	2 - 6
Basophils :	00	%	0 - 01
Blood Indices			
P. C. V :	<u>37.0</u>	%	42 - 52
M. C. V. :	85.8	fl	78 - 100
M.C.H :	<u>33.6</u>	pg	27 - 31
M. C. H. C :	<u>39.2</u>	%	32 - 36
R.D.W :	12.0	%	11.5 - 14.0

E.S.R.(Westergren Method)

After one hour : 06 mm 1 - 7



Dr Harsh Pandya
(MD)
Consultant Pathologist
Reg. No.: G-32582

Dr. Priya Kriplani
(MD)
Consultant Pathologist
Reg. No.: G-46004

302, Trivia Complex, Natubhai Circle, Race Course, Vadodara. ☎: +91 88660 09950 / 74050 09950 ✉: bdl95950@gmail.com

Laboratory results serve as an aid to diagnosis & should be interpreted in relation to clinical findings. Please refer back to laboratory in case of any discrepancy.



Scanned with OKEN Scanner



BARODA DIAGNOSTIC LABORATORY



Patient's name : Rajeswar Prasad Chaudhry
Age/Sex : 54 Years/Male
Referred by : C/o. I Cure Heart & Diet Clinic
Sample From : Received from I cure Heart & Diet Clinic
UHID :

Reg. ID : icure-965-19
Accession : 28600
Reg. Date : 30/03/2023
Collection Time : 30/03/2023 14:13

THYROID FUNCTION

Sample Type: Serum

Test Name	Result	Units	Biological Reference Interval
TOTAL T3 :	1.91	ng/ml	0.84 - 2.0
TOTAL T4 :	8.85	ug/dl	5.1 - 14.0
TSH :	3.05	mIU/L	0.25 - 5.0

Method : CLIA

P. Kriplani

Received from I cure Heart & Diet Clinic
LAB USE ONLY (Entered by :OP1 Enter Date/Time:30/03/2023 2:55:00 PM) (Verify by :OP1 Verify Date/Time:30/03/2023 2:55:00 PM)



Dr Harsh Pandya
(MD)
Consultant Pathologist
Reg. No.: G-32582

Dr. Priya Kriplani
(MD)
Consultant Pathologist
Reg. No.: G-46004

302, Trivia Complex, Natubhai Circle, Race Course, Vadodara. ☎: +91 88660 09950 / 74050 09950 ✉: bdl95950@gmail.com

Laboratory results serve as an aid to diagnosis & should be interpreted in relation to clinical findings. Please refer back to laboratory in case of any discrepancy.



Scanned with OKEN Scanner



BARODA DIAGNOSTIC LABORATORY



Patient's name	: Rajeswar Prasad Chaudhry	Reg. ID	: icure-965-19
Age/Sex	: 54 Years/Male	Accession	: 28600
Referred by	: C/o. I Cure Heart & Diet Clinic	Reg. Date	: 30/03/2023
Sample From	: Received from I cure Heart & Diet Clinic	Collection Time	: 30/03/2023 14:13
UHID	:		

PSA

Sample Type: Serum

Test Name	Result	Units	Biological Reference Interval
PSA :	1.25	ng/ml	0 - 4.5

Interpretation guide :
 : PSA is a Glycoprotein found in prostate acinar cells,
 Ref. range <4.5 ng/ml. increased with age < 6.5 ng/ml, if more than
 70yrs.

* Use:
 -Monitor response to therapy of ca. prostate.
 -PSA of >100 ng/ml predicts bone metastasis with 73% positive
 predictive value.

* Increased in ->
 -Prostate cancer.
 -Prostatitis.
 -Prostatic ischemia (Sometime too high level).
 -Prostate massage.
 -Needle biopsy/TUR.
 -Indwelling catheter.
 -Vigorous bicycle exercise.
 -Radiation therapy.

Method : Electrochemiluminescence Immunoassay "ECLIA"

Received from I cure Heart & Diet Clinic
 LAB USE ONLY (Entered by :OP1 Enter Date/Time:30/03/2023 2:55:00*PM) (Verify by :OP1 Verify Date/Time:30/03/2023 2:55:00 PM)



Dr Harsh Pandya
 (MD)
 Consultant Pathologist
 Reg. No.: G-32582

Dr. Priya Kriplani
 (MD)
 Consultant Pathologist
 Reg. No.: G-46004



BARODA DIAGNOSTIC LABORATORY



* 2 8 6 0 0 *

Patient's name : Rajeswar Prasad Chaudhry
Age/Sex : 54 Years/Male
Referred by : C/o. I Cure Heart & Diet Clinic
Sample From : Received from I cure Heart & Diet Clinic
UHID :

Reg. ID : icure-965-19
Accession : 28600
Reg. Date : 30/03/2023
Collection Time : 30/03/2023 14:13

RENAL FUNCTION TEST

Test Name	Result	Units	Biological Reference Interval
Urea :	18	mg/dl	10 - 50
Bun (Calculated) :	8.4	mg/dl	0 - 18
Creatinine :	0.95	mg/dl	0.4 - 1.5
Uricacid :	4.35	mg/dl	3.4 - 7.0
BUN CREAT RATIO :			10:1 - 20:1

Done on Fully automated biochemistry analyser - COBAS C 111

Dr. Priya Kriplani

Received from I cure Heart & Diet Clinic

LAB USE ONLY (Entered by : OP1 Enter Date/Time: 30/03/2023 2:55:00 PM) (Verify by : OP1 Verify Date/Time: 30/03/2023 2:55:00 PM)

BARODA DIAGNOSTIC LABORATORY



Dr. Harsh Pandya
(MD)
Consultant Pathologist
Reg. No.: G-32582

Dr. Priya Kriplani
(MD)
Consultant Pathologist
Reg. No.: G-46004

302, Trivia Complex, Natubhai Circle, Race Course, Vadodara. ☎ : +91 88660 09950 / 74050 09950 ✉ : bdl95950@gmail.com

Laboratory results serve as an aid to diagnosis & should be interpreted in relation to clinical findings. Please refer back to laboratory in case of any discrepancy.



Scanned with OKEN Scanner



BARODA DIAGNOSTIC LABORATORY



Patient's name : Rajeswar Prasad Chaudhry
Age/Sex : 54 Years/Male
Referred by : C/o. I Cure Heart & Diet Clinic
Sample From : Received from I cure Heart & Diet Clinic
UHID :
Reg. ID : icure-965-19
Accession : 28600
Reg. Date : 30/03/2023
Collection Time : 30/03/2023 14:13

LIVER FUNCTION TEST

Sample Type: Serum

Test Name	Result	Units	Biological Reference Interval
S.G.P.T (ALT) :	18	U/L	0 - 40
S.G.O.T (AST) :	25	U/L	0 - 37
ALK.PHOSPHATASE :	48	U/L	40 - 130
G.G.T :	12.8	U/L	8 - 78
<u>Bilirubin</u>			
Total :	0.40	mg/dl	0.2 - 1.0
Direct :	0.19	mg/dl	0 - 0.6
Indirect :	0.21	mg/dl	0 - 0.5
<u>Serum Proteins</u>			
Total Protein :	6.99	gms/dl	6.4 - 8.3
Albumin :	3.90	gms/dl	3.8 - 4.4
Globulins :	3.09	gms/dl	2.3 - 3.5
A/G Ratio :	1.26		0.9 - 2.9

Done on Fully automated biochemistry analyser - COBAS C 111

Dr. Priya Kriplani

Received from I cure Heart & Diet Clinic
LAB USE ONLY (Entered by :OP1 Enter Date/Time:30/03/2023 2:55:00 PM) (Verify by :OP1 Verify Date/Time:30/03/2023 2:55:00 PM)



Dr Harsh Pandya
(MD)
Consultant Pathologist
Reg. No.: G-32582

Dr. Priya Kriplani
(MD)
Consultant Pathologist
Reg. No.: G-46004

302, Trivia Complex, Natubhai Circle, Race Course, Vadodara. ☎: +91 88660 09950 / 74050 09950 ✉: bdl95950@gmail.com

Laboratory results serve as an aid to diagnosis & should be interpreted in relation to clinical findings. Please refer back to laboratory in case of any discrepancy.



Scanned with OKEN Scanner



BARODA DIAGNOSTIC LABORATORY



Patient's name : Rajeswar Prasad Chaudhry
Age/Sex : 54 Years/Male
Referred by : C/o. I Cure Heart & Diet Clinic
Sample From : Received from I cure Heart & Diet Clinic
UHID :
Reg. ID : icure-965-19
Accession : 28600
Reg. Date : 30/03/2023
Collection Time : 30/03/2023 14:13

HbA1C REPORT

Sample Type: EDTA

Test Name	Result	Units	Biological Reference Interval
HbA1C :	5.31	%	Excellent control: 4.2-6.2 Good Control : 6.3-7.2 Fair Control : 7.3-8.2 Poor Control : >8.3
Mean Blood Glucose levels : of last 03months	105.69	mg/dl	

NOTE

*As per the new 2009 update of American Diabetes Association regarding HbA1C & Mean Blood Glucose relationship.

This test is used to monitor diabetic patients compliance with the therapeutic regimen and long term blood glucose control. It's level is proportional to both the average blood glucose concentration and the life span of the red blood cells (RBC) in circulation. HbA1c values are free of day to day glucose fluctuations and are unaffected by exercise or recent food intake.

Dr. Harsh Pandya

Received from I cure Heart & Diet Clinic

LAB USE ONLY (Entered by :OP1 Enter Date/Time:30/03/2023 2:56:00 PM) (Verify by :OP1 Verify Date/Time:30/03/2023 2:56:00 PM)

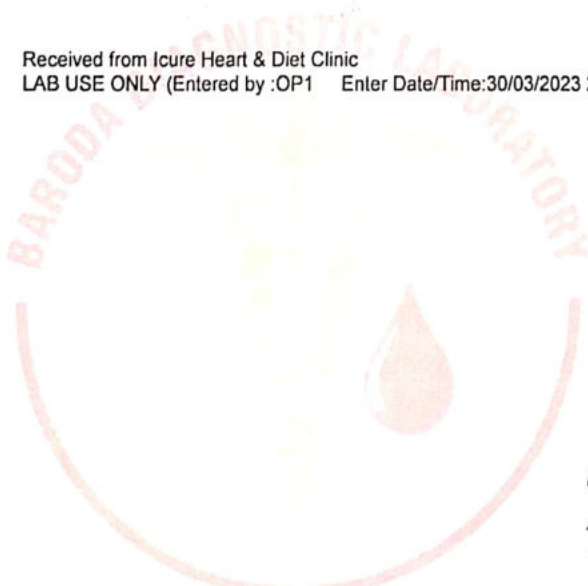

Dr Harsh Pandya
(MD)
Consultant Pathologist
Reg. No.: G-32582

Dr. Priya Kriplani
(MD)
Consultant Pathologist
Reg. No.: G-46004

302, Trivia Complex, Natubhai Circle, Race Course, Vadodara. ☎ : +91 88660 09950 / 74050 09950 ✉ : bdl95950@gmail.com

Laboratory results serve as an aid to diagnosis & should be interpreted in relation to clinical findings. Please refer back to laboratory in case of any discrepancy.



Scanned with OKEN Scanner



BARODA DIAGNOSTIC LABORATORY



* 2 8 5 9 7 *

Patient's name : Rajeswar P Chaudhry
Age/Sex : 54 Years/Male
Referred by : C/o. I Cure Heart & Diet Clinic
Sample From : Received from I cure Heart & Diet Clinic
UHID :
Reg. ID : icure-962-19
Accession : 28597
Reg. Date : 30/03/2023
Collection Time : 30/03/2023 14:12

LIPID PROFILE

Sample Type: Serum

Test Name	Result	Units	Biological Reference Interval
Cholesterol :	165	mg/dl	0 - 200
Triglyceride :	85	mg/dL	0 - 150
HDL - Cholesterol :	42	mg/dL	35 - 65
LDL - Cholesterol :	106	mg/dL	0 - 130
VLDL - Cholesterol :	17	mg/dL	0 - 30
Total Cholesterol/HDL Ratio :	3.93		1 - 6
LDL / HDL Cholesterol Ratio :	2.52		0 - 3.5

Done on Fully automated biochemistry analyser - COBAS C 111

Priya Kriplani

Received from I cure Heart & Diet Clinic

LAB USE ONLY (Entered by :OP1 Enter Date/Time:30/03/2023 3:13:00 PM) (Verify by :OP1 Verify Date/Time:30/03/2023 3:13:00 PM)

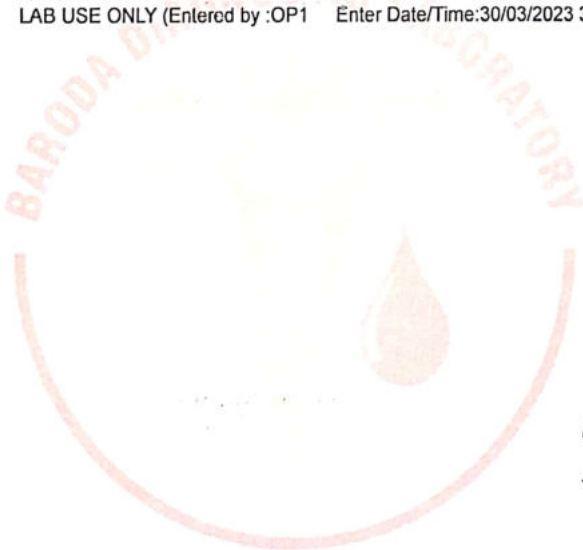

Dr Harsh Pandya
(MD)
Consultant Pathologist
Reg. No.: G-32582

Dr. Priya Kriplani
(MD)
Consultant Pathologist
Reg. No.: G-46004

302, Trivia Complex, Natubhai Circle, Race Course, Vadodara. ☎: +91 88660 09950 / 74050 09950 ✉: bdi95950@gmail.com

Laboratory results serve as an aid to diagnosis & should be interpreted in relation to clinical findings. Please refer back to laboratory in case of any discrepancy.



Scanned with OKEN Scanner

Heart & General Clinic

iCure Heart& Diet Clinic, 402, Epsil on tower, opp Pasha bhai park, Race course, Vadodara

Name : RAJESHWAR CHOUDHARY
Ref By : ICURE HEART & DIET CLINIC

Age/Sex : 52 Yrs./M
Date : 30/03/2023
Report ID. : 2

HAEMOGRAM PROFILE

<u>TEST</u>	<u>RESULT</u>
Blood Group	: * A *
Rh Factor (Anti D.)	: * POSITIVE *

BIOCHEMISTRY

FASTING (FBS)

Blood Glucose : 95.0 mg/dL 70 - 110 mg/dL

POST-PRANDIAL

Blood Glucose : 122.0 mg/dL 80 - 140 mg/dL

Done By Fully Auto Analyzer MIURA, A-1004

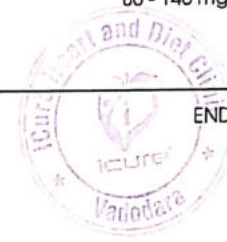

END OF REPORT



 **iCure™**
Heart & General Clinic

iCure Heart& Diet Clinic, 402, Epsil on tower, opp Pasha bhai park, Race course, Vadodara



Sunny K. Machhi
+91 87585 30074
+91 83205 61551
sunnycigitalxray@yahoo.com

NAME	RAJESHWAR CHOUDHARY	AGE/SEX	52/MALE
REF BY	ICURE HEART & DIET CLINIC	DATE	30-03-2023

X-RAY CHEST PA VIEW

BOTH LUNG FIELDS ARE NORMAL.

BOTH COSTOPHRENIC RECESS ARE CLEAR.

CARDIAC CONFIGURATION IS NORMAL.

MEDIASTINUM AND BONY THORACIC CAGE REVEAL NO ABNORMALITY.

IMPRESSION : NORMAL LUNGS HEART AND MEDIASTINUM



DR.HIMANI VIRAPARA
Regn. No: G.28771
M.D. [Radiodiagnosis]
(CONSULTANT RADIOLOGIST)



 icure™
Heart & General Clinic

NAME : Mr Rajeshwar Prasad Chaudhary	AGE : 52Y/M	DATE : 30/03/2023
---	-------------	-------------------

ULTRASONOGRAPHY OF WHOLE ABDOMEN
(Screening Only)

Liver is normal in size and echotexture and shows normal parenchymal reflectivity. No focal lesion is seen. Hepatic veins appear normal. There is no evidence of any dilated intra hepatic billiary radicals.

Portal Vein appears normal in diameter.

Common Bile Duct is of normal diameter.

Gallbladder is physiologically distended with normal wall thickness. There is no evidence of gallstones. No evidence of peri-cholecystic fluid or probe tenderness.

Pancreas is normal in size and shows homogenous reflectivity. There is no evidence of any calcification or ductal dilatation.

Spleen is normal size and shows a homogenous echotexture. There is no evidence of any focal lesion.

Both Kidneys are normal in position and size. They show normal cortical reflectivity and cortico-medullary distinction. Right kidney measures 92x35mm. Left kidney measures 98x42mm. There is no evidence of calculi, hydronephrosis or mass seen.

Bladder is well distended and shows normal wall thickness. No evidence of intra-luminal mass or calculi.

Prostate gland is normal in size . it has smooth outlines and normal reflectivity

There is no evidence of ascites.

No evidence of any gross bowel mass seen.

No evidence of any aorto-caval or mesenteric root lymphadenopathy.

No mass or collection in right iliac fossa.

Conclusion : No Sonographic abnormality seen.



Mehul Prajapati

DR. MEHUL PRAJAPATI
CONSULTANT RADIOLOGIST

 iCure™
Heart & General Clinic

iCure Heart& Diet Clinic, 402, Epsil on tower, opp Pasha bhai park, Race course, Vadodara

To,
Medimheal.

Date :- 30 March 23

R/Sir, Madam,

This is to inform you that Pt. Rajeshwar Prasad Chaudhary visit our Clinic for Health Checkup purpose.

He didn't allow us to perform 2 hrs Echo test. and was also not given His History properly.

He was not co-operative with us.

Thank you.
iCure Heart & Diet Clinic.

