

CONSULTATION SUMMARY

Patient MRN : 17540000324434
Patient Name : Mr Vivek Kumar
Gender/Age/Dob : Male , 38 Years , 15/12/84
Patient Phone No : 9472009219
Patient Address : GUJRATI COLONY ,
DHAMTARI ,Dhamtari,Dhamtari,
Chhattisgarh,India,-493773

Consultation Date: 22/02/2023 03:36 PM
Consultant : Dr. Mukesh Kumar Sharma
(GENERAL MEDICINE)
Consultation Type : OP , NEW VISIT



CLINICAL DIAGNOSIS

DYSLIPIDEMIA
APD

CHIEF COMPLAINTS & HISTORY OF PRESENT ILLNESS

- CAME FOR HEALTH CHECK UP
- NO COMPLAIN
- NO H/O CO-MORBIDITIES

VITALS

Blood Pressure: 112/71 mmHg Heart Rate: 96 bpm Temperature: 97.9 F
Respiratory Rate: 22 /min
SPO2 : 98 % , Room air
Weight: 85 kg
Fall Score: Low Pain Score: 0

MEDICATION ORDER

- DRUG NAME
- ATORVASTATIN+FENOFIBRATE-TABLET-10MG+160MG-**TONACT TG**
 - ESOMEPRAZOLE+DOMPERIDONE-CAPSULE-40MG+30MG-**SOMPRAZ D**
 - BENFOTIAMIN+VB12+ALA+FOLICACID+INOSITOL-TABLET--**BALAVIN FORTE**

PATIENT INSTRUCTION

Patient Instruction: Once Daily (0 - 0 - 0 - 1)
Tablet Orally After Food For 30 Days , Qty: 30 ,
Start Date: Feb 22, 2023 , **End Date:** Mar 23, 2023

Patient Instruction: Once Daily (1 - 0 - 0 - 0)
Capsule Orally Empty Stomach For 30 Days ,
Qty: 30 , **Start Date:** Feb 22, 2023 , **End Date:** Mar 23, 2023

Patient Instruction: Once Daily (1 - 0 - 0 - 0)
Tablet Orally After Food For 30 Days , **Qty:** 30
Start Date: Feb 22, 2023 , **End Date:** Mar 23, 2023



NHMMI Narayana Superspeciality Hospital

(A unit of Narayana Hrudayalaya Limited) CIN: L55110KA2000PLC027487 | GSTIN: 22AABCN1685J1Z1
Registered Office: 258/A, Bommasandra Industrial Area, Anekal Taluk, Bangalore - 560099
Hospital Address: New Dhamtari Road, Lalpur, Raipur - 492001
Tel +91 771 4210901 / 902 | Fax +91 771 408 1108 | Email: info.rpr@narayanahealth.org | www.narayanahealth.org



Page 1 of 1
Appointments
1800-309-0309

Emergencies
8821-818181

NOTES

- LIFE STYLE MODIFICATIONS AS ADVISED
LOW SALT DIET, AVOID SPICY N JUNK FOODS
REGULAR EXERCISE

CONSULTANT DETAILS



Dr. Mukesh Kumar Sharma , CONSULTANT , GENERAL MEDICINE
Registration No : 5549/2014

One free consultation with the same doctor within next 6 days.

Printed By: Dr. Mukesh Kumar Sharma | Printed On: 22.02.2023 15:38



NH MMI Narayana Superspeciality Hospital

(A unit of Narayana Hrudayalaya Limited) CIN: L65110KA2000PLC027497 | GSTIN- 22AABCN1693J1Z1
Registered Office: 258/A, Bommasandra Industrial Area, Anekal Taluk, Bangalore - 560099

Hospital Address: New Dhamtari Road, Lalpur, Raipur - 492001

Tel +91 771 4210901 / 902 | Fax +91 771 408 1106 | Email: info_rpr@narayanahealth.org | www.narayanahealth.org



Page 2 of 2
Appointment
1800-309-03

Emergencies
8821-818181

CONSULTATION SUMMARY

Patient MRN : 17540000324434
Patient Name : Mr Vivek Kumar
Gender/Age/Dob : Male , 38 Years , 15/12/84
Patient Phone No : 9472009219
Patient Address : GUJRATI COLONY ,
DHAMTARI ,Dhamtari,Dhamtari,
Chhattisgarh,India,-493773

Consultation Date: 22/02/2023 09:46 AM
Consultant : Dr. Sonal Vyas
(OPHTHALMOLOGY)
Consultation Type : OP , NEW VISIT



CHIEF COMPLAINTS & HISTORY OF PRESENT ILLNESS

- C/O ROUTINE EYE CHECKUP
- H/O USING GLASSES
- H/O LASIK LASER DONE IN BE SINCE 2007

CLINICAL DATA

VISION WITH GLASS
RE 6/6 , N6
LE 6/9 PH 6/6 , N6

A/RE
RE -3.25/-0.25@113
LE -2.75/-0.25@15

ACC
RE -2.75 DS 6/6
LE -2.50 DS 6/6

ADVICE

- REGULAR CHECK UP
- 1. GLASS
2. PENTACAM
3. R/V FUNDUS EXAMINATION



CONSULTANT DETAILS

Dr. Sonal Vyas , VISITING CONSULTANT , OPTHALMOLOGY

One free consultation with the same doctor within next 6 days.

Printed By: Dr. Sonal Vyas | Printed On: 22.02.2023 12:06

NH MMI Narayana Superspeciality Hospital

[A unit of Narayana Hrudayalaya Limited] CIN: L55110KA2000PLC027497 | GSTIN- 22AABCN1025J1Z1
Registered Office: 258/A, Bommasandra Industrial Area, Anekal Taluk, Bangalore - 560099
Hospital Address: New Dhamtari Road, Lalpur, Raipur - 492001
Tel +91 771 4210901 / 902 | Fax +91 771 408 1106 | Email: info.rpr@narayanahealth.org | www.narayanahealth.org



Appointments
1800-309-0309

Emergencies
8821-818181

DEPARTMENT OF LABORATORY MEDICINE

Patient Name : Mr Vivek Kumar MRN : 17540000324434 Gender/Age : MALE , 38y (15/12/1984)
 Collected On : 22/02/2023 09:00 AM Received On : 22/02/2023 09:33 AM Reported On : 22/02/2023 04:04 PM
 Barcode : 1R2302220105 Specimen : Plasma Consultant : Dr. Mukesh Kumar Sharma(GENERAL MEDICINE)
 Sample adequacy : Satisfactory Visit No : OP-001 Patient Mobile No : 9472009219

BIOCHEMISTRY

Test	Result	Unit	Biological Reference Interval
Fasting Blood Sugar (FBS) (Hexokinase)	99	mg/dL	70.0-99.0
Post Prandial Blood Sugar (PPBS)	114 L	mg/dL	120.0-140.0
HBA1C			
HbA1c (HPLC NGSP Certified)	5.0	%	Both: Normal: 4.0-5.6 Both: Pre Diabetes: 5.7-6.4 Both: Diabetes: => 6.5 ADA Recommendation 2017
Estimated Average Glucose	96.8		

Interpretation:

- HbA1C above 6.5% can be used to diagnose diabetes provided the patient has symptoms. If the patient does not have symptoms with HbA1C>6.5%, repeat measurement on further sample. If the repeat test result is <6.5%, consider as diabetes high risk and repeat measurement after 6 months.
- HbA1C measurement is not appropriate in diagnosing diabetes in children, suspicion of type 1 diabetes, symptoms of diabetes for less than 2 months, pregnancy, hemoglobinopathies, medications that may result sudden increase in glucose, anemia, renal failure, HIV infection, malignancies, severe chronic hepatic, and renal disease.
- Any sample with >15% should be suspected of having a haemoglobin variant.

LIPID PROFILE (CHOL,TRIG,HDL,LDL,VLDL)

Cholesterol Total (Cholesterol Oxidase/oxidase)	213 H	mg/dL	0.0-200.0
Triglycerides (LPL/GK)	409 H	mg/dL	0.0-150.0
HDL Cholesterol (HDL-C) (Dextran Sulphate/ PEG Cholesterol Esterase)	30 L	mg/dL	40.0-60.0
Non-HDL Cholesterol	183		
LDL Cholesterol (Cholesterol Oxidase Esterase Peroxidase)	101 H	mg/dL	0.0-100.0
Cholesterol /HDL Ratio (Calculated)	7.1 H		0.0-5.0

LIVER FUNCTION TEST(LFT)

NH MMI Narayana Superspeciality Hospital

(A unit of Narayana Hrudayalayam Limited) CIN: L85110KA2000PLC027497 | GSTIN- 22AABCN1685J1Z1
 Registered Office: 258/A, Bommasandra Industrial Area, Anekal Taluk, Bangalore - 560099
 Hospital Address: New Dhamtari Road, Lalpur, Raipur - 492001
 Tel +91 771 4210901 / 902 | Fax +91 771 408 1106 | Email: info_rpr@narayanahealth.org | www.narayanahealth.org



Page 1 of 7
Appointments
1800-309-0309

Emergencies
8821-818181

Patient Name : Mr Vivek Kumar MRN : 17540000324434 Gender/Age : MALE , 38y (15/12/1984)

Bilirubin Total (Caffeine Benzoate)	0.6	mg/dL	0.2-1.3
Conjugated Bilirubin (Direct) (Caffeine Benzoate)	0.2	mg/dL	0.0-0.4
Unconjugated Bilirubin (Indirect) (Calculated)	0.4	-	0.2-0.8
Total Protein (Biuret Method)	7.7	gm/dL	6.3-8.3
Serum Albumin (Bromocresol Purple Dye Binding)	4.8	gm/dL	3.5-5.0
Serum Globulin (Calculated)	2.9	-	2.3-3.5
Albumin To Globulin (A/G)Ratio	1.66	-	1.0-2.1
SGOT (AST) (UV With Pyridoxal-5-phosphate)	31	IU/L	17.0-59.0
SGPT (ALT) (UV With Pyridoxal-5-phosphate)	43	U/L	21.0-72.0
Alkaline Phosphatase (ALP)	97	IU/L	38.0-126.0
Gamma Glutamyl Transferase (GGT) (GCNA)	33	U/L	15.0-73.0
RENAL PACKAGE - 2 (RFT FASTING)			
Fasting Blood Sugar (FBS) (Hexokinase)	99	mg/dL	70.0-99.0
Blood Urea Nitrogen (BUN) (Urease)	12	mg/dL	9.0-20.0
SERUM CREATININE			
Serum Creatinine (Jaffe's Kinetic IDMS)	0.8	mg/dL	0.66-1.25
eGFR (Calculated)	108.2	mL/min/1.73m ²	Both: <60 indicative of renal impairment Both: Note:eGFR is inaccurate for Hemodynamically unstable patients eGFR is not applicable for less than 18
Serum Sodium (Indirect IMT)	144	mmol/L	137.0-150.0
Serum Potassium (Indirect IMT)	4.6	mmol/L	3.5-5.1
Serum Chloride	107 H	mmol/L	95.0-106.0
Serum Calcium (Cresol Complex)	9.1	mg/dL	8.4-10.2

NH MMI Narayana Superspeciality Hospital

(A unit of Narayana Hrudayalaya Limited) CIN: L8511DKA2000PLC027497 | GSTIN- 22AABCN1683J1Z1
 Registered Office: 258/A, Bommasandra Industrial Area, Anekal Taluk, Bangalore - 560099
 Hospital Address: New Dhamtari Road, Lalpur, Raipur - 492001
 Tel +91 771 4210901 / 902 | Fax +91 771 408 1106 | Email: info.rpr@narayanahealth.org | www.narayanahealth.org



Page 2 of 7
Appointments
1800-309-0309

Emergencies
8821-818181

Patient Name : Mr Vivek Kumar MRN : 17540000324434 Gender/Age : MALE , 38y (15/12/1984)

Serum Magnesium (Methyl Thymol Blue Dye Binding)	2.0	mg/dL	1.6-2.3
Serum Uric Acid (Uricase)	7.5	mg/dL	3.5-8.5
Serum Phosphorus (Phosphomolybdate Reduction)	4.0	mg/dL	2.5-4.5



Dr. Smriti Rathore
 M.B.BS, MD Pathology
 Consultant

HAEMATOLOGY

Test	Result	Unit	Biological Reference Interval
COMPLETE BLOOD COUNT (CBC)			
Haemoglobin (Hb%) (Photometric Measurement)	14.0	g/dL	14.0-16.0
Red Blood Cell Count (Electrical Impedance)	4.98	millions/ μ L	4.5-6.5
PCV (Packed Cell Volume) / Hematocrit (Calculated)	41.2	%	40.0-54.0
MCV (Mean Corpuscular Volume) (Derived From RBC Histogram)	82.7	fL	76.0-96.0
MCH (Mean Corpuscular Haemoglobin) (Calculated)	28.1	Pg	27.0-32.0
MCHC (Mean Corpuscular Haemoglobin Concentration) (Calculated)	34.0	%	30.0-36.0
Red Cell Distribution Width (RDW) (Derived)	14.3 H	%	11.6-14.0
Platelet Count (Electrical Impedance Plus Microscopy)	110 L	Thousand / μ L	150.0-450.0
Mean Platelet Volume (MPV)	11.0	fL	7.0-11.7



NHMMI Narayana Superspeciality Hospital

(A unit of Narayana Hrudayalaya Limited) CIN: L85110KA2000PLC027497 | GSTIN: 22AABCN1885J1Z1
 Registered Office: 258/A, Bommasandra Industrial Area, Anakal Taluk, Bangalore - 560099
 Hospital Address: New Dhamtari Road, Lalpur, Raipur - 492001
 Tel +91 771 4210901 / 902 | Fax +91 771 408 1106 | Email: info.rpr@narayanahealth.org | www.narayanahealth.org



Page 3 of 7

Appointments
 1800-309-0309

Emergencies
 8821-818181

Patient Name : Mr Vivek Kumar MRN : 17540000324434 Gender/Age : MALE , 38y (15/12/1984)

Total Leucocyte Count(WBC) (Electrical Impedance)	7.1	Thous/cumm	4.0-10.0
---	-----	------------	----------

DIFFERENTIAL COUNT (DC)

Neutrophils (VCS Technology Plus Microscopy)	65	%	40.0-75.0
Lymphocytes (VCS Technology Plus Microscopy)	22	%	20.0-45.0
Monocytes (VCS Technology Plus Microscopy)	05	%	2.0-10.0
Eosinophils (VCS Technology Plus Microscopy)	08 H	%	0.0-6.0
Basophils	00	%	0.0-1.0
Erythrocyte Sedimentation Rate (ESR) (Westergren Method)	10	mm/hr	0.0-10.0



Dr. Smriti Rathore
 M.B.BS, MD Pathology
 Consultant

HAEMATOLOGY

Test	Result	Unit
BLOOD GROUP & RH TYPING		
Blood Group	"B"	-
RH Typing	Positive	-



NHMMI Narayana Superspeciality Hospital

(A unit of Narayana Hrudyalaya Limited) CIN: L85110KA2000PLC027497 | GSTIN- 22AABCN1683J1Z1
 Registered Office: 25B/A, Bommasandra Industrial Area, Anekal Taluk, Bangalore - 560099
 Hospital Address: New Dhantari Road, Lalpur, Raipur - 492001
 Tel +91 771 4210901 / 902 | Fax +91 771 408 1106 | Email: info.rpr@narayanahealth.org | www.narayanahealth.org



Page 4 of
Appointments
1800-309-0309

Emergencies
8821-818181

Patient Name : Mr Vivek Kumar · MRN : 17540000324434 · Gender/Age : MALE , 38y (15/12/1984)

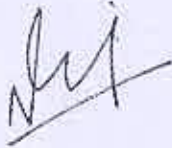

Dr. Neeraj Naik
 M.B.B.S.,D.C.P Consultant Pathologist
 Consultant

Test	CLINICAL PATHOLOGY		Biological Reference Interval
	Result	Unit	
URINE ROUTINE & MICROSCOPY			
PHYSICAL EXAMINATION			
Volume	15	ml	-
Colour	Pale Yellow	-	-
Appearance	Clear	-	-
CHEMICAL EXAMINATION			
pH(Reaction)	5.5	-	4.5-7.5
Sp. Gravity (Automated)	1.005	-	1.002-1.03
Protein	Negative	-	Negative
Urine Glucose	Negative	-	Negative
Ketone Bodies	Negative	-	Negative
Bile Salts	Negative	-	Negative
Bile Pigment (Bilirubin)	Negative	-	Negative
Urobilinogen	Negative	-	Negative
Urine Leucocyte Esterase	Negative	-	Negative
Blood Urine	Negative	-	Negative



NHMMI Narayana Superspeciality Hospital

(A unit of Narayana Hrudayalaya Limited) CIN: L85110KA2000PLC027497 | GSTIN: 22AABCN1695J1Z1
 Registered Office: 258/A, Bommasandra Industrial Area, Anekal Taluk, Bangalore - 560099
 Hospital Address: New Dhamtari Road, Lalpur, Raipur - 492001
 Tel +91 771 4210901 / 902 | Fax +91 771 408 1108 | Email: info.rpr@narayanahealth.org | www.narayanahealth.org



Page 5 of 7
 Appointments
 1800-309-0309

Emergency
 8821-818181

Patient Name : Mr Vivek Kumar MRN : 17540000324434 Gender/Age : MALE , 38y (15/12/1984)

Nitrite	Negative	-	Negative
MICROSCOPIC EXAMINATION			
Pus Cells (Microscopy)	2-3	/hpf	2-3
RBC (Microscopy)	Not Seen	/hpf	0-0
Epithelial Cells (Microscopy)	1-2	/hpf	2-3.
Crystals	Not Seen	-	-
Casts	Not Seen	-	-
Bacteria	Not Seen	-	-
Urine For Sugar (Post Prandial)	Negative	-	-



Dr. Neeraj Naik
 M.B.B.S.,D.C.P Consultant Pathologist
 Consultant

CLINICAL PATHOLOGY

Test	Result	Unit
Urine For Sugar (Fasting)	Negative	-



Dr. Smriti Rathore
 M.B.BS, MD Pathology
 Consultant



IMMUNOLOGY

NHMMI Narayana Superspeciality Hospital

(A Unit of Narayana Hrudayalaya Limited) CIN: L85110KA2000PLC027487 | GSTIN: 22AABCN1655J1 ZI
 Registered Office: 258/A, Bommasandra Industrial Area, Anekal Taluk, Bangalore - 560099
 Hospital Address: New Dhamteri Road, Lalpur, Raipur - 492001
 Tel +91 771 4210901 / 902 | Fax +91 771 408 1106 | Email: info.rpr@narayanahealth.org | www.narayanahealth.org



Page 6 of 7
Appointments
1800-309-0309

Emergencies
8821-818181

Patient Name : Mr Vivek Kumar MRN : 17540000324434 Gender/Age : MALE , 38y (15/12/1984)

Test	Result	Unit	Biological Reference Interval
THYROID PROFILE (T3, T4, TSH)			
Tri Iodo Thyronine (T3) (Chemiluminescence)	1.37	ng/mL	0.97-1.69
Thyroxine (T4) (Chemiluminescence)	9.24	ug/dl	5.53-11.0
TSH (Thyroid Stimulating Hormone) (Chemiluminescence)	3.15	mIU/mL	0.465-4.68

--End of Report--



Dr. Smriti Rathore
 M.B.BS, MD Pathology
 Consultant

Note

- Abnormal results are highlighted.
- Results relate to the sample only.
- Kindly correlate clinically.



NH MMi Narayana Superspeciality Hospital

(A unit of Narayana Hrudayalaya Limited) CIN: L85110KA2000PLD027497 | GSTIN- 22AAACN1685J1Z1
 Registered Office: 256/A, Bommasandra Industrial Area, Anekal Taluk, Bangalore - 560092
 Hospital Address: New Dhantari Road, Lalpur, Raipur - 492001
 Tel +91 771 4210901 / 902 | Fax +91 771 408 1106 | Email: info.rpr@narayanahealth.org | www.narayanahealth.org



Page 7 of 7

Appointments
1800-309-0303

Emergencies
8821-818181

ECHOCARDIOGRAPHY REPORT

Patient ID : 17540000324434 Report Date : 22/02/2023
Patient Name: : Mr. Vivek Kumar
Age / Gender : 38 Years/ Male

MEASUREMENT

AO : 24 (20 - 35)mm LVID(d) : 42 (36 - 52)mm IVS: 08 (06 -11)mm
LA : 28 (19 - 40)mm LVID s : 25 (23 - 39)mm PW: 08 (06 - 11)mm
EF : 60%

VALVES

Mitral Valve : Normal
Aortic valve : Normal
Tricuspid Valve : Normal
Pulmonary Valve : Normal

CHAMBERS

Left Atrium : Normal
Right Atrium : Normal
Left Ventricle : Normal
Right Ventricle : Normal RV function , TAPSE-21mm

SEPTAE

IVS : Intact
IAS : Intact

GREAT ARTERIES

Aorta : Normal
Pulmonary Artery : Normal



Patient ID : 17540000324434 Report Date : 22/02/2023
Patient Name: : Mr. Vivek Kumar
Age / Gender : 38 Years/ Male

WALL MOTION ABNORMALITIES

No RWMA at rest

FINAL DIAGNOSIS

No RWMA at rest
Normal LV systolic function. LVEF-60%.
Normal cardiac chambers dimension
Normal RV function , TAPSE-21mm
IVC normal & collapsing >50% with respiratory variation.
No I/C clot, vegetation or pericardial effusion



Dr. S. S. PADHI
MD, DM, PDF, FESC
Chief Consultant, Invasive Cardiology

DR. PRASHANT MADHARIA
MD, PGDCC
Consultant Non- Invasive Cardiology

DR. SNEHIL GOSWAMI
MD, DNB (Cardiology)
Consultant Invasive Cardiology



Dr. JINESH JAIN
MD, DM
Consultant, interventional Cardiology

NAME: MR: VIVEK KUMAR

AGE: 38YRS/M MRN : 324434

REF. BY: DR. M.SHARMA

DATE: 22.02.2023

SONOGRAPHY OF ABDOMEN AND PELVIS

The Real time, B mode, gray scale sonography was performed.

LIVER : The liver is normal in size, echotexture & reveals smooth outlines.

GALL BLADDER : The gall bladder is minimally distended.

PORTAL VEIN : Intrahepatic portal vein showing hepatopedal flow . Rest of the portal vein poorly visualized.

SPLEEN : The spleen is normal in size .

PANCREAS :The pancreas is poorly visualized.

B/L KIDNEYS : The right kidney measures - 9.8 x 4.3cm and left kidney measures - 10 x 5.3cm in size. Both kidneys reveal normal cortical echotexture and have smooth margins. Cortico-medullary differentiation is maintained. No calculus or hydronephrosis is seen.

URINARY BLADDER : The urinary bladder is partially distended.

PROSTATE: The prostate is normal in size 27cc.

No free fluid is seen in the peritoneal cavity.

Excessive intrabowel gases are noted.

IMPRESSION :

- Gaseous distension of visualized bowel loops otherwise the sonography of the abdomen and pelvis is within normal limits.

ADVISED: Clinical correlation & correlation with other relevant investigations.

DR APOORV AGRAWAL
M.D.
CONSULTANT RADIOLOGIST

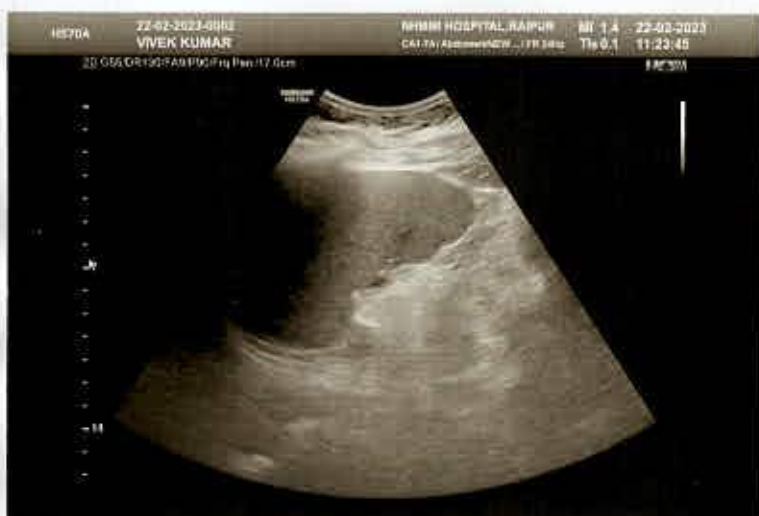



ID: 324434
Name: MR VIVEK KUMAR
Age: 38 Years
Gender: Male

2023-02-22 09:21:15

Vent. Rate: 81 bpm
PR Interval: 144 ms
QRS Duration: 76 ms
QT/QTc Interval: 336/373 ms
P/QRS/T Axes: 59/46/25 deg
QTechnotes

Sinus rhythm
Normal ECG

Unconfirmed Diagnosis

"Please Xerox This Copy"

