

04D 6J 0DD0



भारत सरकार
GOVERNMENT OF INDIA



भारतीय विधिपत्र प्रदान अधिकरण
INDIAN LEGAL AUTHORITY OF INDIA



संस्था रक्षण
Laxmi Raihan
जन्म तिथि/ DOB: 14/05/1988
पंक्ति / FEMALE



पता:
W/O: सतीश कुमार रणण,
#सी-113, खर्गोल रोड, नई
ए.पी. कॉलोनी, न्यू बेल
विद्यालय के पास, धानपुर
कन्वेंट, दीनापुर काम खर्गोल,
पटना,
बिहार - 801503

Address:
W/O: Satish Kumar Ranon, EC-113
Kargul Road, New A. P. Colony,
Near Blue Bell School, Dhansur
Camp, Dinapur-Dumrao Road, Patna,
Bihar - 801503

3347 2219 4875

3347 2219 4875

आधार-आम भारती का अधिकार Aadhaar-Aam Admi ka Adhikar

ID: 21

03-12-2022 10:05:59 AM

LAXMI RAMAN

Female 34Years

HR : 70 bpm

P : 95 ms

PR : 139 ms

QRS : 73 ms

QT/QTc : 398/432 ms

P/QRS/T : 64/45/35 °

RV5/SV1 : 1.498/0.579 mV

Diagnosis Information:

Sinus Rhythm

Normal ECG

Ref Phys :
Report Confirmed by:

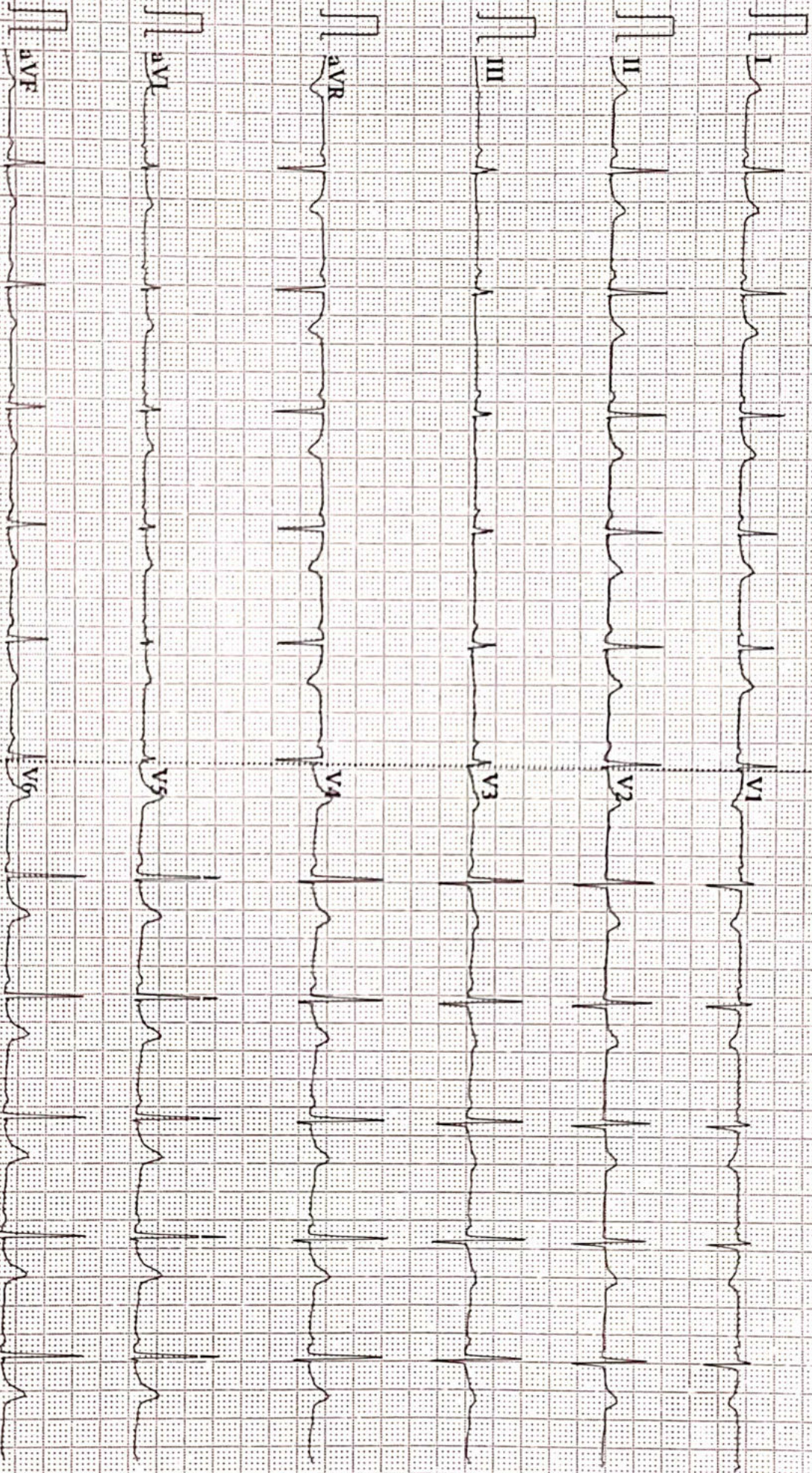

AAROGYAM DIAGNOSTICS

Patna-20

1626 / MRS. LAXMI RAMAN / 34 Yrs / F / 155 Cms / 68 Kg Date: 03-Dec-2022 Technician : RESHMA ALI

Report

(GEM212170906)(R)Kardic by Allengers

Stage	Time	Duration	Belt Speed (mph)	Elevation	METs	Rate	% THR Achieved	BP	RPP	PVC	Comments
Supine	00:13	0:01	00.0	00.0	01.0	84	45 %	110/70	092	00	
Standing	00:24	0:01	00.0	00.0	01.0	91	49 %	110/70	100	00	
HV	00:40	0:01	00.0	00.0	01.0	077	41 %	110/70	084	00	
Warm Up	00:56	0:01	01.0	00.0	01.0	078	42 %	110/70	085	00	
ExStart	01:15	0:06	01.7	10.0	01.1	102	55 %	110/70	112	00	
BRUCE/ Stage 1	04:15	3:00	01.7	10.0	04.7	138	74 %	115/75	158	00	
BRUCE/ Stage 2	07:15	3:00	02.5	12.0	07.1	176	95 %	120/80	211	00	
PeakEx	08:03	0:48	03.4	14.0	07.9	182	98 %	120/80	218	00	
Recovery	09:02	1:00	01.1	00.0	01.2	153	82 %	115/75	175	00	
Recovery	10:02	2:00	01.1	00.0	01.0	135	73 %	110/70	148	00	
Recovery	10:21	2:18	01.1	00.0	01.0	130	70 %	110/70	143	00	

Findings :

Exercise Time : 06:49
Max HR Attained : 182 bpm 98% of Target 186
Max BP Attained : (Sys) 120/80
Max WorkLoad Attained : 7.9 Fair response to induced stress
Max ST Dep Lead & Value : avF & -10.7 mm in PeakEx mm
Test End Reasons : Test Complete

Report :

AAROGYAM DIAGNOSTICS

1626 / MRS. LAXMI RAMAN / 34 Yrs / F / 155 Cms / 68 Kg / HR : 84

Supine



Date: 03-Dec-2022 11:49:50 AM METS: 1.0/ 84 bpm 45% of THR BP: 110/70 mmHg Raw ECG/ BLC On/ Notch On/ HF 0.05 Hz/LF 100 Hz

ExTime: 00:13 0.0 mph, 0.0%

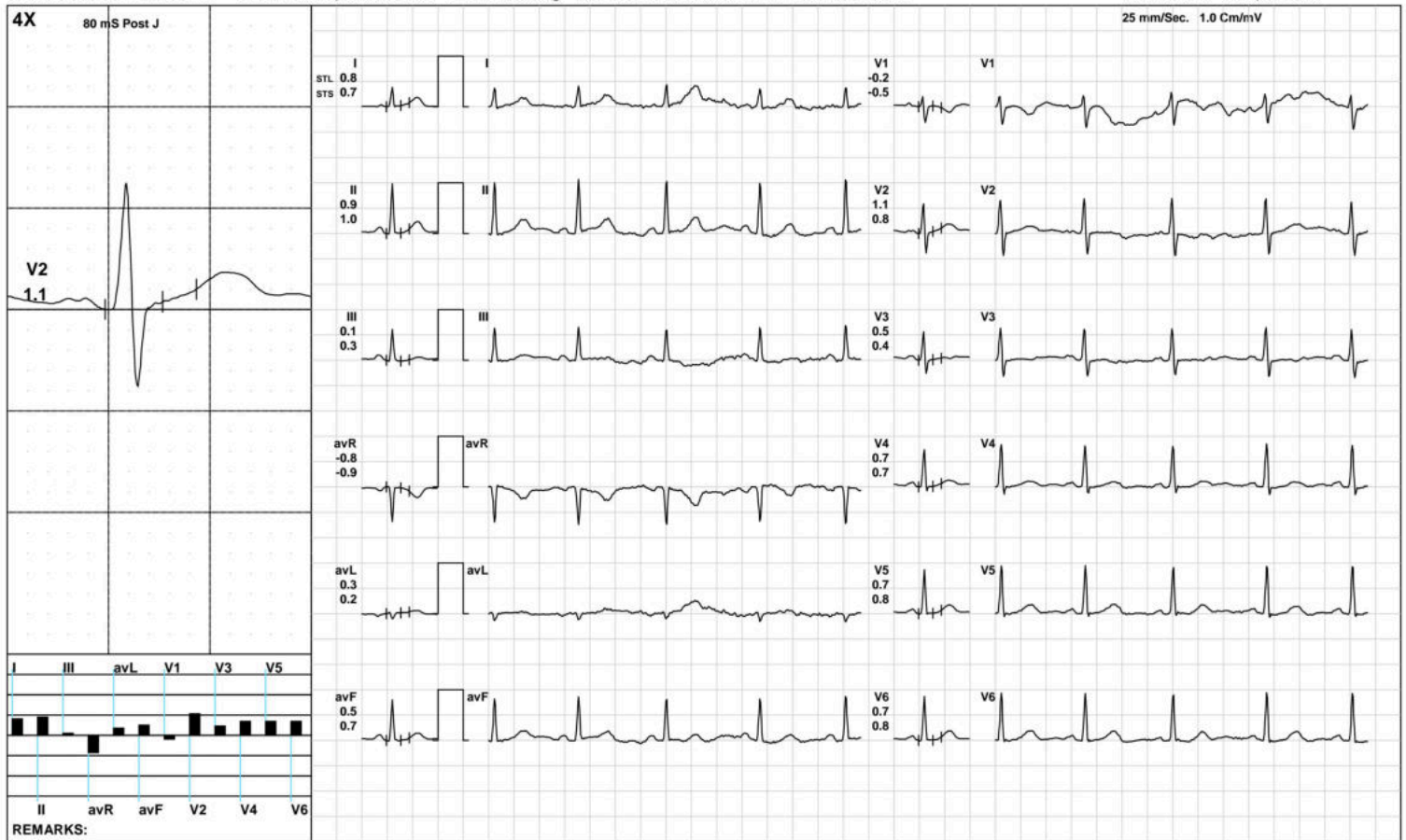

(GEM212170906)(R)Kardic by Allengers

AAROGYAM DIAGNOSTICS

1626 / MRS. LAXMI RAMAN / 34 Yrs / F / 155 Cms / 68 Kg / HR : 91

Standing



Date: 03-Dec-2022 11:49:50 AM METS: 1.0/ 91 bpm 48% of THR BP: 110/70 mmHg Raw ECG/ BLC On/ Notch On/ HF 0.05 Hz/LF 100 Hz

ExTime: 00:24 0.0 mph, 0.0%



(GEM212170906)(R)Kardic by Allengers

AAROGYAM DIAGNOSTICS

HV



1626 / MRS. LAXMI RAMAN / 34 Yrs / F / 155 Cms / 68 Kg / HR : 77

Date: 03-Dec-2022 11:49:50 AM METS: 1.0/ 77 bpm 41% of THR BP: 110/70 mmHg Raw ECG/ BLC On/ Notch On/ HF 0.05 Hz/LF 100 Hz

ExTime: 00:40 0.0 mph, 0.0%

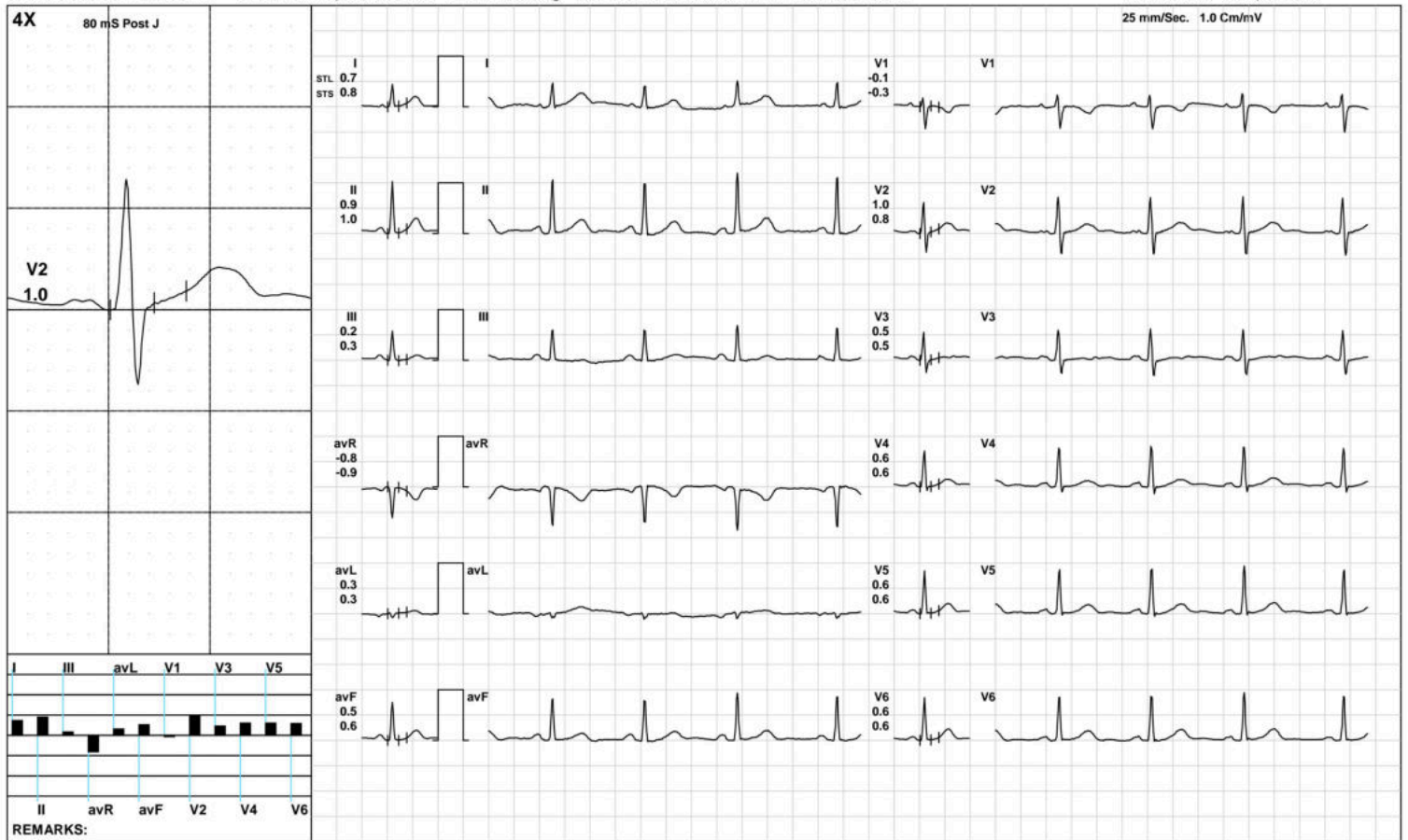

(GEM212170906)(R)Kardic by Allengers

AAROGYAM DIAGNOSTICS

Warm Up



1626 / MRS. LAXMI RAMAN / 34 Yrs / F / 155 Cms / 68 Kg / HR : 78

Date: 03-Dec-2022 11:49:50 AM METS: 1.0/ 78 bpm 41% of THR BP: 110/70 mmHg Raw ECG/ BLC On/ Notch On/ HF 0.05 Hz/LF 100 Hz

ExTime: 00:56 1.0 mph, 0.0%

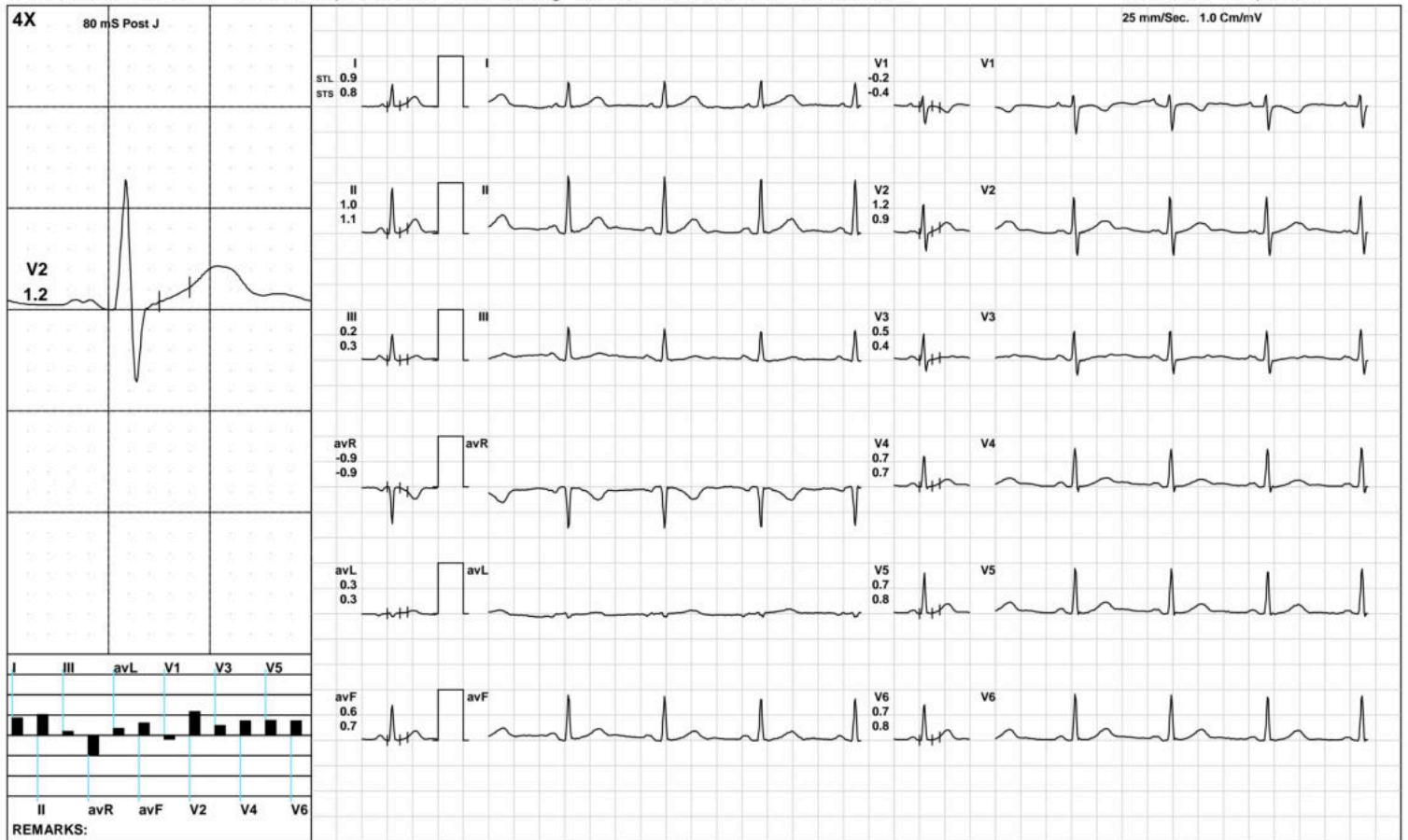

(GEM212170906)(R)Kardic by Allengers

AAROGYAM DIAGNOSTICS

ExStart



1626 / MRS. LAXMI RAMAN / 34 Yrs / F / 155 Cms / 68 Kg / HR : 102

Date: 03-Dec-2022 11:49:50 AM METS: 1.1/ 102 bpm 54% of THR BP: 110/70 mmHg Raw ECG/ BLC On/ Notch On/ HF 0.05 Hz/LF 100 Hz

ExTime: 00:06 1.7 mph, 10.0%

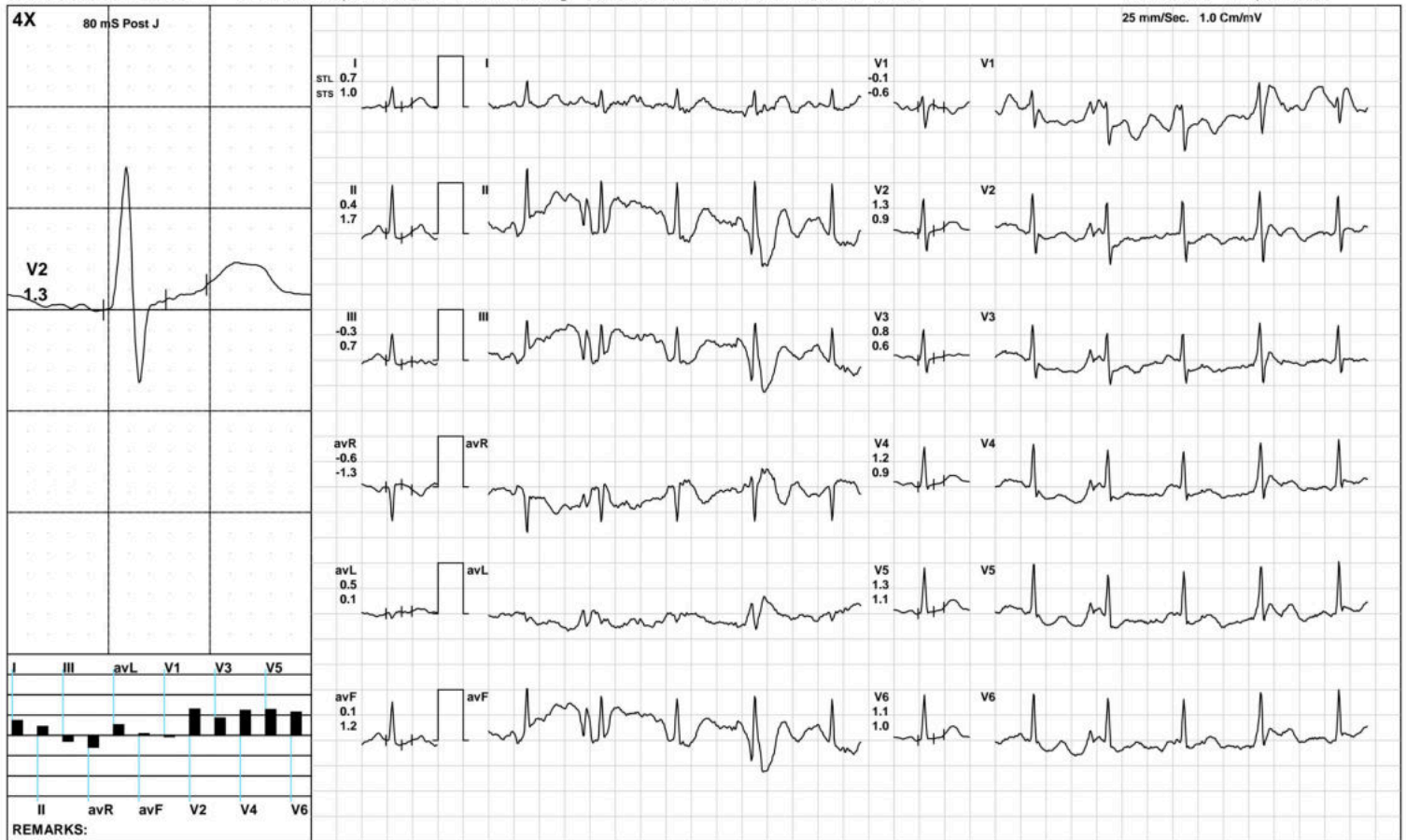

(GEM212170906)(R)Kardic by Allengers

AAROGYAM DIAGNOSTICS

BRUCE: Stage 1(3:00)



1626 / MRS. LAXMI RAMAN / 34 Yrs / F / 155 Cms / 68 Kg / HR : 138

Date: 03-Dec-2022 11:49:50 AM METS: 4.7/ 138 bpm 74% of THR BP: 115/75 mmHg Raw ECG/ BLC On/ Notch On/ HF 0.05 Hz/LF 100 Hz

ExTime: 03:00 1.7 mph, 10.0%

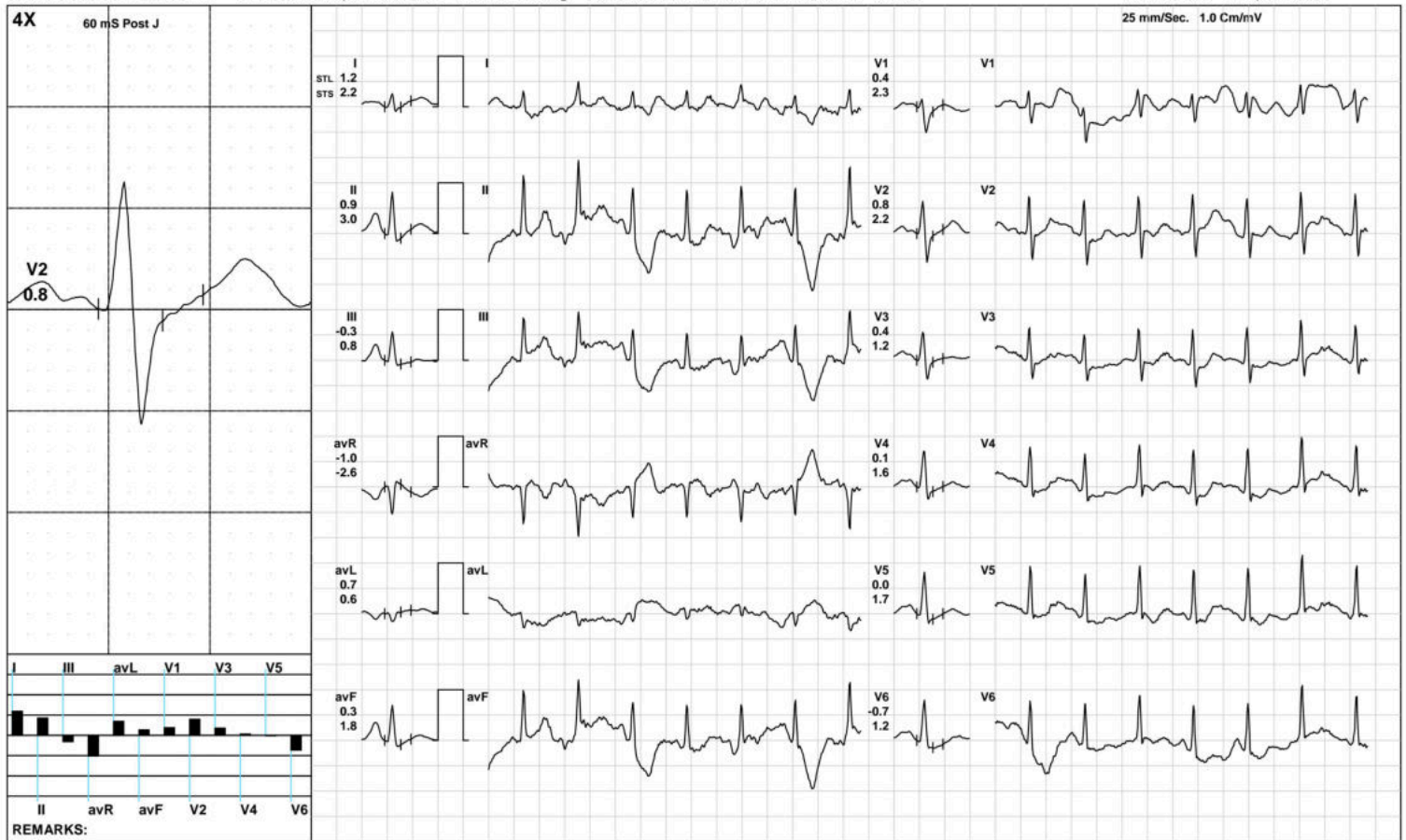

(GEM212170906)(R)Kardic by Allengers

AAROGYAM DIAGNOSTICS

BRUCE: Stage 2(3:00)



1626 / MRS. LAXMI RAMAN / 34 Yrs / F / 155 Cms / 68 Kg / HR : 176

Date: 03-Dec-2022 11:49:50 AM METS: 7.1/ 176 bpm 94% of THR BP: 120/80 mmHg Raw ECG/ BLC On/ Notch On/ HF 0.05 Hz/LF 100 Hz

ExTime: 06:00 2.5 mph, 12.0%

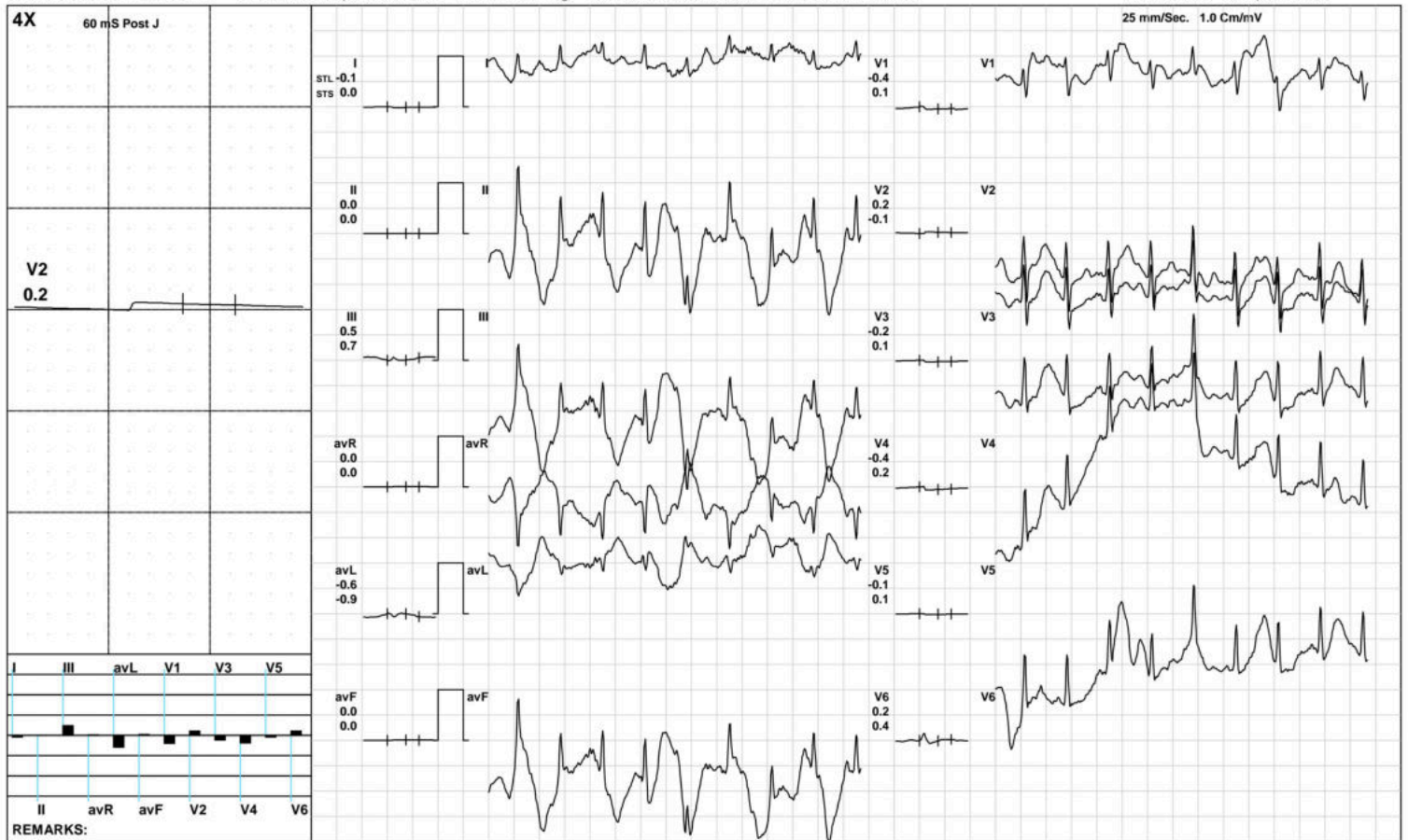

(GEM212170906)(R)Kardic by Allengers

AAROGYAM DIAGNOSTICS



1626 / MRS. LAXMI RAMAN / 34 Yrs / F / 155 Cms / 68 Kg / HR : 182

Date: 03-Dec-2022 11:49:50 AM METS: 7.9/ 182 bpm 97% of THR BP: 120/80 mmHg Raw ECG/ BLC On/ Notch On/ HF 0.05 Hz/LF 100 Hz ExTime: 06:48 3.4 mph, 14.0%

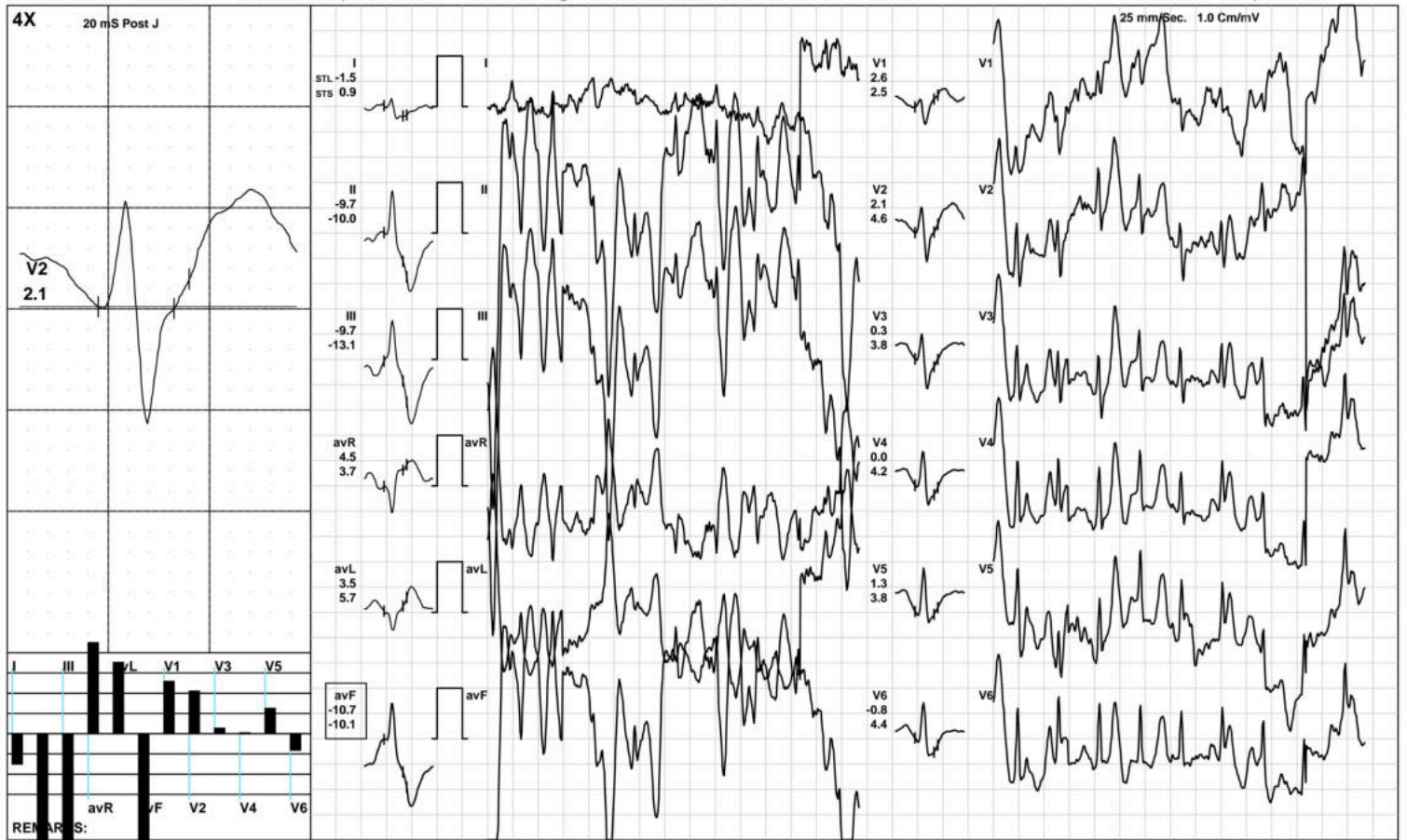

(GEM212170906)(R)Kardic by Allengers

AAROGYAM DIAGNOSTICS

1626 / MRS. LAXMI RAMAN / 34 Yrs / F / 155 Cms / 68 Kg / HR : 153

Recovery(1:00)



Date: 03-Dec-2022 11:49:50 AM METS: 1.2/ 153 bpm 82% of THR BP: 115/75 mmHg Raw ECG/ BLC On/ Notch On/ HF 0.05 Hz/LF 100 Hz

ExTime: 06:49 1.1 mph, 0.0%

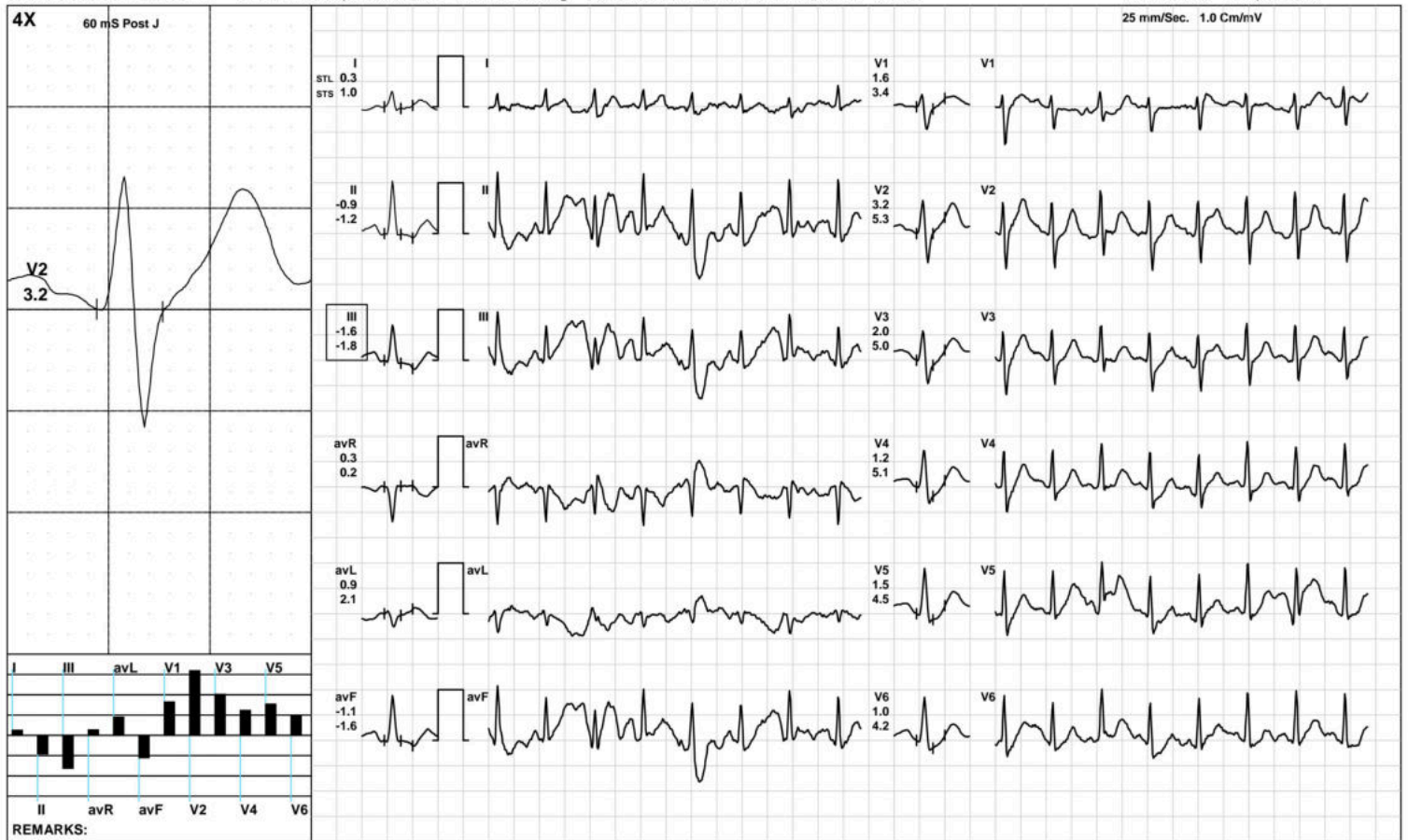

(GEM212170906)(R)Kardic by Allengers

AAROGYAM DIAGNOSTICS

1626 / MRS. LAXMI RAMAN / 34 Yrs / F / 155 Cms / 68 Kg / HR : 135

Recovery(2:00)



Date: 03-Dec-2022 11:49:50 AM METS: 1.0/ 135 bpm 72% of THR BP: 110/70 mmHg Raw ECG/ BLC On/ Notch On/ HF 0.05 Hz/LF 100 Hz

ExTime: 06:49 1.1 mph, 0.0%



(GEM212170906)(R)Kardic by Allengers

AAROGYAM DIAGNOSTICS

1626 / MRS. LAXMI RAMAN / 34 Yrs / F / 155 Cms / 68 Kg / HR : 130

Recovery(2:18)



Date: 03-Dec-2022 11:49:50 AM METS: 1.0/ 130 bpm 69% of THR BP: 110/70 mmHg Raw ECG/ BLC On/ Notch On/ HF 0.05 Hz/LF 100 Hz

ExTime: 06:49 1.1 mph, 0.0%

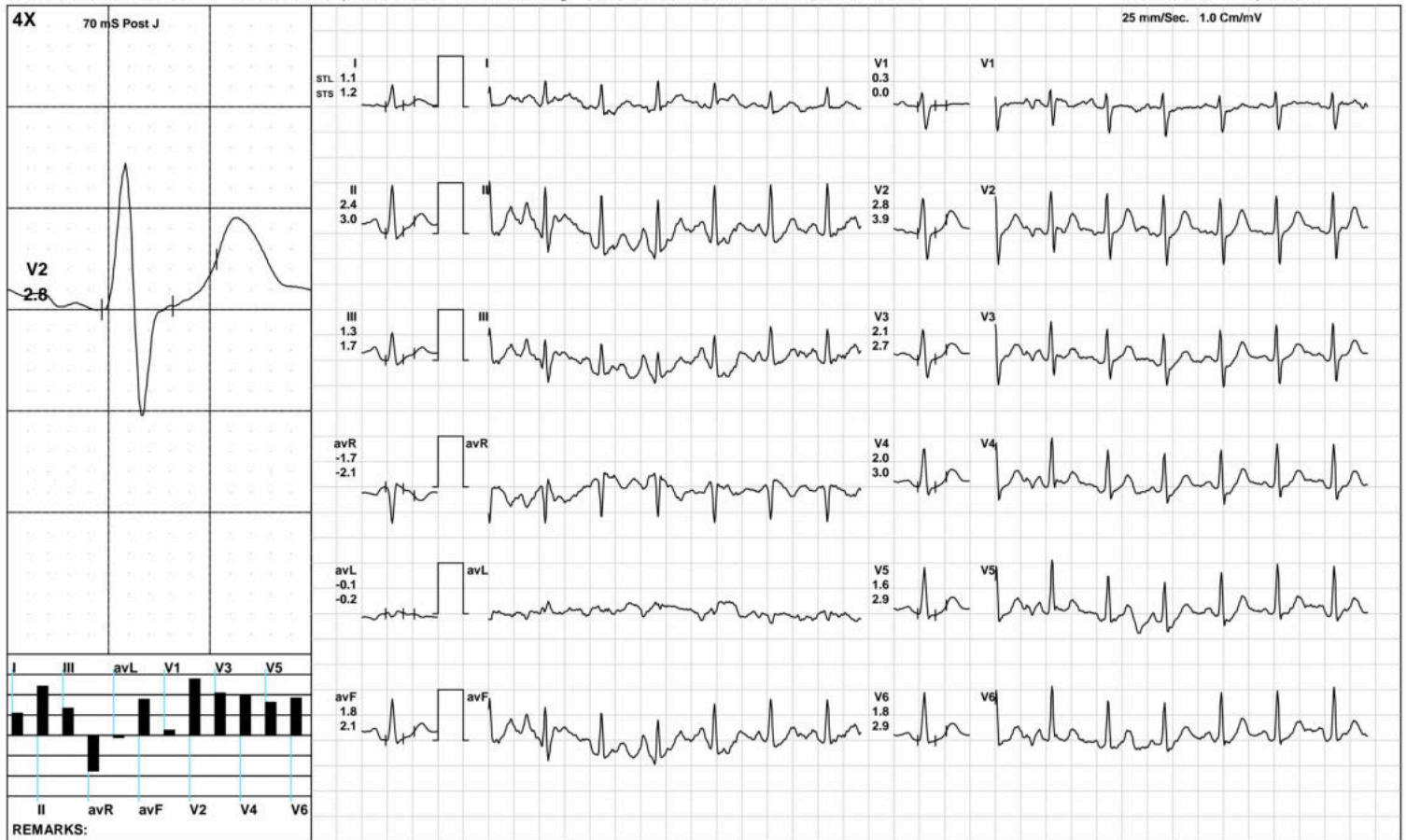

(GEM212170906)(R)Kardic by Allengers

AAROGYAM DIAGNOSTICS

ST Measurements



1626 / MRS. LAXMI RAMAN / 34 Yrs / F / 155 Cms / 68 Kg / HR : 91

Date: 03-Dec-2022 11:49:50 AM

Protocol : BRUCE/

	I	II	III	avR	avL	avF	V1	V2	V3	V4	V5	V6	I	II	III	avR	avL	avF	V1	V2	V3	V4	V5	V6	STS(mv/sec)
STL(mm)Supine	0.8	0.9	0.1	-0.8	0.3	0.5	-0.2	1.1	0.5	0.7	0.7	0.7	0.7	1.0	0.3	-0.9	0.2	0.7	-0.5	0.8	0.4	0.7	0.8	0.8	
70 @mS Standing	1.7	1.6	-0.1	-1.7	0.9	0.8	0.3	0.8	0.4	0.8	1.0	1.0	1.2	1.5	0.3	-1.4	0.5	0.9	-0.2	0.6	0.3	0.8	1.0	1.1	
HV	0.1	0.0	0.0	0.0	0.4	0.0	-0.3	0.4	0.3	0.3	0.2	0.2	0.6	0.6	0.0	-0.6	0.4	0.3	0.0	0.8	0.6	0.6	0.6	0.5	
Warm Up	0.9	1.0	0.2	-0.9	0.3	0.6	-0.2	1.2	0.5	0.7	0.7	0.7	0.8	1.1	0.3	-0.9	0.3	0.7	-0.4	0.9	0.4	0.7	0.8	0.8	
ExStart	0.7	0.4	-0.3	-0.6	0.5	0.1	-0.1	1.3	0.8	1.2	1.3	1.1	1.0	1.7	0.7	-1.3	0.1	1.2	-0.6	0.9	0.6	0.9	1.1	1.0	
Stage 1	1.2	0.9	-0.3	-1.0	0.7	0.3	0.4	0.8	0.4	0.1	0.0	-0.7	2.2	3.0	0.8	-2.6	0.6	1.8	2.3	2.2	1.2	1.6	1.7	1.2	
Stage 2	-0.1	0.0	0.5	0.0	-0.6	0.0	-0.4	0.2	-0.2	-0.4	-0.1	0.2	0.0	0.0	0.7	0.0	-0.9	0.0	0.1	-0.1	0.1	0.2	0.1	0.4	
PeakEx	-1.5	-9.7	-9.7	4.5	3.5	-10.7	2.6	2.1	0.3	0.0	1.3	-0.8	0.9	-10.0	-13.1	3.7	5.7	-10.1	2.5	4.6	3.8	4.2	3.8	4.4	
Recovery	0.3	-0.9	-1.6	0.3	0.9	-1.1	1.6	3.2	2.0	1.2	1.5	1.0	1.0	-1.2	-1.8	0.2	2.1	-1.6	3.4	5.3	5.0	5.1	4.5	4.2	
Recovery	0.9	1.7	0.8	-1.3	0.0	1.4	0.6	2.4	1.8	1.5	1.3	1.4	1.4	3.2	1.8	-2.3	-0.1	2.6	0.3	3.3	2.7	2.7	2.8	2.8	
Recovery	0.5	1.3	0.8	-0.9	-0.3	1.0	0.4	1.5	1.0	0.6	0.5	0.5	0.9	3.1	2.2	-2.0	-0.4	2.7	0.1	2.3	2.0	1.8	1.5	1.6	

	I	II	III	avR	avL	avF	V1	V2	V3	V4	V5	V6	
STI(μVs)													
Supine		7.5	8.5	1.1	-7.9	3.2	4.8	-2.4	9.0	3.1	5.8	6.3	6.6
Standing		14.0	13.8	-0.2	-14.0	6.8	6.8	0.3	7.1	2.7	6.7	8.7	8.5
HV		0.4	0.1	-0.4	-0.2	3.5	-0.2	-3.9	3.4	1.4	2.2	1.8	2.2
Warm Up		8.8	11.4	2.7	-10.1	3.0	7.1	-3.2	10.7	3.6	6.8	7.8	8.1
ExStart		4.0	0.4	-3.6	-2.2	3.8	-1.6	-1.7	9.5	5.8	9.0	9.3	8.5
Stage 1		4.2	1.1	-3.1	-2.6	3.4	-1.0	-0.3	1.9	0.9	-1.8	-2.8	-6.6
Stage 2		-0.5	0.1	1.3	0.2	-1.6	0.3	-2.4	1.5	-1.6	-2.6	-0.7	1.0
PeakEx		-5.5	-32.1	-31.4	15.0	11.2	-36.0	8.9	6.9	0.3	-0.7	3.7	-4.0
Recovery		-0.9	-2.4	-5.0	1.2	1.1	-2.3	3.2	9.1	1.9	-3.4	-1.3	-2.9
Recovery		3.2	5.5	1.8	-4.4	0.1	4.3	3.1	8.7	6.7	4.6	3.3	4.0
Recovery		1.2	2.0	0.8	-1.6	-0.8	1.4	2.2	5.4	3.2	1.4	0.9	0.4



Patna-20

1626 / MRS. LAXMI RAMAN / 34 Yrs / Female / 155 Cm / 68 Kg

Time	HR	PR Int	QRS Wid	QRS Axis	QTC	P(μV)	R(μV)	S(μV)	T(μV)	Min. J Leads for	Min. Post RR Var	VEB	Missed Beats
(Min.)	(bpm)	(mS)	(mS)	(Deg.)	(mS)	(Max)	(Max)	(Min)	(Max)	(μV) (I & PJ)	(μV) (%)	(Counts)	(Counts)
00 : 30	81	274	54	65	330	124	1066	-478	297	-189 V1	-18	0.00	0
01 : 00	106	180	60	56	493	253	962	-715	270	-153 III	-70	0.00	0
01 : 30	116	180	54	62	350	204	992	-503	-269	-295 V1	-117	0.00	0
02 : 00	122	138	76	64	360	295	920	-511	203	-95 avF	-59	0.00	0
02 : 30	132	156	76	70	446	198	969	-510	234	-64 V6	-54	0.00	0
03 : 00	130	100	78	63	440	247	910	-508	248	-44 III	-90	0.00	0
03 : 30	135	138	74	77	329	226	891	-599	331	-217 V6	-173	0.00	0
04 : 00	146	132	78	65	456	355	1025	-607	306	-165 V6	-184	0.00	0
04 : 30	155	58	70	139	325	949	1238	-890	-1016	-1063 V4	-1024	0.00	0
05 : 00	164	110	-70	160	107	-1391	1267	-1351	1450	-1388 V4	-1330	0.00	0
05 : 30	169	96	58	77	373	363	1175	-680	-418	-221 III	-359	0.00	0
06 : 00	171	102	72	66	340	361	1078	-662	325	-274 V6	-134	0.00	0
06 : 30	174	104	72	76	163	286	1167	-646	397	-166 II	-182	0.00	0
07 : 00	181	104	72	57	163	-903	1149	-902	-943	-714 V6	-698	0.00	0
07 : 30	181	112	26	67	344	-2024	858	-1947	-2038	-1982 V6	-2051	0.00	0
08 : 00	167	118	52	76	158	2470	888	-1124	2481	-515 V6	-537	0.00	0
08 : 30	155	110	76	67	415	283	1059	-674	498	-60 III	-172	0.00	0
09 : 00	140	28	72	62	406	-266	962	-594	504	-305 V6	-293	0.00	0
09 : 30	134	90	74	60	292	264	990	-601	513	-2 avL	-25	0.00	0



ISO 9001 : 2015

AAROGYAM DIAGNOSTICS

(A UNIT OF CULPAM HEALTH CARE PVT. LTD.)

F- 41, P.C. Colony, Opp. Madhuban Complex,
Near Malahi Pakari Chowk, Kankarbagh, Patna – 20

9264278360, 9065875700, 8789391403

info@aarogyamdiagnostics.com

www.aarogyamdiagnostics.com

Date	03/12/2022	Srl No.	16	Patient Id	2212030016
Name	Mrs. LAXMI RAMAN	Age	34 Yrs.	Sex	F
Ref. By	Dr.BOB				

Test Name	Value	Unit	Normal Value
BOB			
HB A1C	5.3	%	

EXPECTED VALUES :-

Metabolically healthy patients	=	4.8 - 5.5 % HbA1C
Good Control	=	5.5 - 6.8 % HbA1C
Fair Control	=	6.8-8.2 % HbA1C
Poor Control	=	>8.2 % HbA1C

REMARKS:-

In vitro quantitative determination of **HbA1C** in whole blood is utilized in long term monitoring of glycemia

The **HbA1C** level correlates with the mean glucose concentration prevailing in the course of the patient's recent history (approx - 6-8 weeks) and therefore provides much more reliable information for glycemia monitoring than do determinations of blood glucose or urinary glucose.

It is recommended that the determination of **HbA1C** be performed at intervals of 4-6 weeks during Diabetes Mellitus therapy.

Results of **HbA1C** should be assessed in conjunction with the patient's medical history, clinical examinations and other findings.

**** End Of Report ****

Dr.R.B.RAMAN
MBBS, MD
CONSULTANT PATHOLOGIST



ISO 9001 : 2015

AAROGYAM DIAGNOSTICS

(A UNIT OF CULPAM HEALTH CARE PVT. LTD.)

F- 41, P.C. Colony, Opp. Madhuban Complex,
Near Malahi Pakari Chowk, Kankarbagh, Patna - 20

9264278360, 9065875700, 8789391403

info@aarogyamdiagnostics.com

www.aarogyamdiagnostics.com

Date	03/12/2022	Srl No. 16	Patient Id 2212030016
Name	Mrs. LAXMI RAMAN	Age 34 Yrs.	Sex F
Ref. By Dr.BOB			

Test Name	Value	Unit	Normal Value
COMPLETE BLOOD COUNT (CBC)			
HAEMOGLOBIN (Hb)	11.2	gm/dl	11.5 - 16.5
TOTAL LEUCOCYTE COUNT (TLC)	6,700	/cumm	4000 - 11000
DIFFERENTIAL LEUCOCYTE COUNT (DLC)			
NEUTROPHIL	61	%	40 - 75
LYMPHOCYTE	34	%	20 - 45
EOSINOPHIL	02	%	01 - 06
MONOCYTE	03	%	02 - 10
BASOPHIL	00	%	0 - 0
ESR (WESTEGREN's METHOD)	16	mm/1st hr.	0 - 20
R B C COUNT	4.00	Millions/cmm	3.8 - 4.8
P.C.V / HAEMATOCRIT	33.9	%	35 - 45
M C V	84.75	fl.	80 - 100
M C H	28	Picogram	27.0 - 31.0
M C H C	33	gm/dl	33 - 37
PLATELET COUNT	2.21	Lakh/cmm	1.50 - 4.00
BLOOD GROUP ABO	"O"		
RH TYPING	POSITIVE		
BLOOD SUGAR FASTING	81.6	mg/dl	70 - 110
SERUM CREATININE	0.75	mg%	0.5 - 1.3
BLOOD UREA	19.0	mg /dl	15.0 - 45.0
SERUM URIC ACID	4.8	mg%	2.5 - 6.0
<u>LIVER FUNCTION TEST (LFT)</u>			



ISO 9001 : 2015

AAROGYAM DIAGNOSTICS

(A UNIT OF CULPAM HEALTH CARE PVT. LTD.)

F- 41, P.C. Colony, Opp. Madhuban Complex,
Near Malahi Pakari Chowk, Kankarbagh, Patna – 20

9264278360, 9065875700, 8789391403

info@aarogyamdiagnostics.com

www.aarogyamdiagnostics.com

Date	03/12/2022	Srl No. 16	Patient Id 2212030016
Name	Mrs. LAXMI RAMAN	Age 34 Yrs.	Sex F
Ref. By Dr.BOB			

Test Name	Value	Unit	Normal Value
BILIRUBIN TOTAL	0.65	mg/dl	0 - 1.0
CONJUGATED (D. Bilirubin)	0.21	mg/dl	0.00 - 0.40
UNCONJUGATED (I.D.Bilirubin)	0.44	mg/dl	0.00 - 0.70
TOTAL PROTEIN	6.2	gm/dl	6.6 - 8.3
ALBUMIN	3.6	gm/dl	3.4 - 5.2
GLOBULIN	2.6	gm/dl	2.3 - 3.5
A/G RATIO	1.385		
SGOT	30.5	IU/L	5 - 35
SGPT	35.6	IU/L	5.0 - 45.0
ALKALINE PHOSPHATASE IFCC Method	78.0	U/L	35.0 - 104.0
GAMMA GT	26.3	IU/L	6.0 - 42.0

LFT INTERPRET**LIPID PROFILE**

TRIGLYCERIDES	88.0	mg/dL	25.0 - 165.0
TOTAL CHOLESTEROL	129.6	mg/dL	29.0 - 199.0
H D L CHOLESTEROL DIRECT	47.9	mg/dL	35.1 - 88.0
V L D L	17.6	mg/dL	4.7 - 22.1
L D L CHOLESTEROL DIRECT	64.1	mg/dL	63.0 - 129.0
TOTAL CHOLESTEROL/HDL RATIO	2.706		0.0 - 4.97
LDL / HDL CHOLESTEROL RATIO	1.338		0.00 - 3.55
THYROID PROFILE			
T3	1.16	ng/ml	0.60 - 1.81



ISO 9001 : 2015

AAROGYAM DIAGNOSTICS

(A UNIT OF CULPAM HEALTH CARE PVT. LTD.)

F- 41, P.C. Colony, Opp. Madhuban Complex,
Near Malahi Pakari Chowk, Kankarbagh, Patna – 20

9264278360, 9065875700, 8789391403

info@aarogyamdiagnostics.com

www.aarogyamdiagnostics.com

Date	03/12/2022	Srl No. 16	Patient Id 2212030016
Name	Mrs. LAXMI RAMAN	Age 34 Yrs.	Sex F
Ref. By Dr.BOB			

Test Name	Value	Unit	Normal Value
T4 Chemiluminescence	10.04	ug/dl	4.5 - 10.9
TSH Chemiluminescence	1.846	uIU/ml	

REFERENCE RANGEPAEDIATRIC AGE GROUP

0-3 DAYS	1-20	ulu/ ml
3-30 DAYS	0.5 - 6.5	ulu/ml
1 MONTH -5 MONTHS	0.5 - 6.0	ulu/ml
6 MONTHS- 18 YEARS	0.5 - 4.5	ulu/ml

ADULTS 0.39 - 6.16 ulu/ml

Note: TSH levels are subject to circadian variation, rising several hours before the onset of sleep, reaching peak levels between 11 pm to 6 am. Nadir concentrations are observed during the afternoon. Diurnal variation in TSH level approximates $\pm 50\%$, hence time of the day has influence on the measured serum TSH concentration.

QUANTITY	20	ml.
COLOUR	PALE YELLOW	
TRANSPARENCY	CLEAR	
SPECIFIC GRAVITY	1.025	
PH	6.0	
ALBUMIN	NIL	
SUGAR	NIL	



ISO 9001 : 2015

AAROGYAM DIAGNOSTICS

(A UNIT OF CULPAM HEALTH CARE PVT. LTD.)

F- 41, P.C. Colony, Opp. Madhuban Complex,
Near Malahi Pakari Chowk, Kankarbagh, Patna – 20

9264278360, 9065875700, 8789391403

info@aarogyamdiagnostics.com

www.aarogyamdiagnostics.com

Date	03/12/2022	Srl No. 16	Patient Id 2212030016
Name	Mrs. LAXMI RAMAN	Age 34 Yrs.	Sex F
Ref. By Dr.BOB			

Test Name	Value	Unit	Normal Value
-----------	-------	------	--------------

MICROSCOPIC EXAMINATION

PUS CELLS	0-1	/HPF	
RBC'S	NIL	/HPF	
CASTS	NIL		
CRYSTALS	NIL		
EPITHELIAL CELLS	0-1	/HPF	
BACTERIA	NIL		
OTHERS	NIL		

Assay performed on enhanced chemi lumenescence system (Centaur-Siemens)

Serum T3,T4 & TSH measurements form the three components of Thyroid screening panel, useful in diagnosing various disorders of Thyroid gland function.

1. Primary hypothyroidism is accompanied by depressed serum T3 and T4 values and elevated serum TSH level.
2. Primary hyperthyroidism is accompanied by elevated serum T3 and T4 levels along with depressed TSH values.
3. Normal T4 levels are accompanied by increased T3 in patients with T3 thyrotoxicosis.
4. Slightly elevated T3 levels may be found in pregnancy and estrogen therapy, while depressed levels may be encountered in severe illness, renal failure and during therapy with drugs like propranolol and propyl thiouracil.
5. Although elevated TSH levels are nearly always indicative of primary hypothyroidism, and may be seen in secondary thyrotoxicosis.

**** End Of Report ****

Dr.R.B.RAMAN
MBBS, MD
CONSULTANT PATHOLOGIST



ISO 9001 : 2015

AAROGYAM DIAGNOSTICS

(A UNIT OF CULPAM HEALTH CARE PVT. LTD.)

F- 41, P.C. Colony, Opp. Madhuban Complex,
Near Malahi Pakari Chowk, Kankarbagh, Patna – 20

9264278360, 9065875700, 8789391403

info@aarogyamdiagnostics.com

www.aarogyamdiagnostics.com

Date 03/12/2022

Srl No. 16

Patient Id 2212030016

Name Mrs. LAXMI RAMAN

Age 34 Yrs.

Sex F

Ref. By Dr.BOB

Test Name	Value	Unit	Normal Value
-----------	-------	------	--------------

BIOCHEMISTRY

BLOOD SUGAR PP

135.9

mg/dl

80 - 160

**** End Of Report ****

Dr.R.B.RAMAN
MBBS, MD

CONSULTANT PATHOLOGIST



Name :- Laxmi Raman
Refd by :- Corp

Age/Sex:- 34Yrs/F
Date :-03/12/22

Thanks for referral.

REPORT OF USG OF WHOLE ABDOMEN

- Liver** :- Normal in size (12.5) with Normal echotexture. No focal or diffuse. lesion is seen. IHBR are not dilated. PV is normal in course and calibre with echofree lumen.
- G. Bladder** :- It is normal in shape, size & position. It is echofree & shows no evidence of calculus, mass or sludge.
- CBD** :- It is normal in calibre & is echofree.
- Pancreas** :- Normal in shape, size & echotexture. No evidence of parenchymal / ductal calcification is seen. No definite peripancreatic collection is seen.
- Spleen** :- Normal in size (9.9cm) with normal echotexture. No focal lesion is seen. No evidence of varices is noticed.
- Kidneys** :- Both kidneys are normal in shape, size & position. Sinus as well as cortical echoes are normal. No evidence of calculus, space occupying lesion or hydronephrosis is seen.
Right Kidney measures 9.3cm and Left Kidney measures 9.9cm.
- Ureters** :- Ureters are not dilated.
- U. Bladder**:- It is echofree. No evidence of calculus, mass or diverticulum is seen.
- Uterus** :- Normal in size (6.2cm x 3.3cm) and anteverted in position with normal myometrial echotexture and endometrial thickness.
- Ovaries** :- Both ovaries show normal echotexture and follicular pattern. Right ovary measures 25mm x 16mm and Left ovary measures 26m x 20mm.
No pelvic (POD) collection is seen.
- Others** :- No ascites or abdominal adenopathy is seen.
No free subphrenic / basal pleural space collection is seen.

IMPRESSION:- *Normal Scan.*

Dr. U. Kumar
MBBS, MD (Radio-Diagnosis)
Consultant Radiologist