



एक एहसास रूपनेपन का

Sparsh Multispecialty Hospital

(A Unit of Paedia Health Pvt. Ltd.)

CIN : U85110CT2005PTC017751

UHID	: 140035	VISITID	: 0000254403
PATIENT NAME	: MR. BINOD PRASAD	ORDER DATE	: 09/10/2021 11:19:00AM
AGE/SEX	: 51Y/MALE	SAMP. DATE	: 09/10/2021 12:18:00PM
CONSULTANT DOCTOR	: HOSPITAL CASE	SPEC. NO	: 10335698
		RESULT DATE	: 09/10/2021 2:29:00PM
		TPA	: MEDIWHEEL

DEPARTMENT OF PATHOLOGY

CBC (COMPLETE BLOOD COUNT)

PARAMETER	VALUE	RESULT	REFERENCE RANGE
HAEMOGLOBIN (Hb)	13.5 gm%	Normal	13.5 - 17.5
TOTAL RBC COUNT	3.24 Million/cumm	Low	4.5 - 5.9
HAEMATOCRIT (PCV)	37.7 %	Low	41.5 - 50.4
RBC INDICES			
MCV	116.2 fl	High	78 - 96
MCH	41.6 pg	High	27 - 32
MCHC	35.8 %	Normal	33 - 37
RDW	18.6 %	High	11 - 16
TOTAL WBC COUNT (TLC)	5100 /cumm	Normal	4000 - 11000
DIFFERENTIAL COUNT			
NEUTROPHILS	72 %	Normal	0 - 75
LYMPHOCYTES	20 %	Low	22 - 48
EOSINOPHILS	04 %	Normal	0 - 6
MONOCYTES	04 %	Normal	2 - 10
BASOPHILS	00 %	Normal	0 - 2
BANDS	00 %	Normal	0 - 5
BLAST	00 %	Normal	
PLATELET COUNT	166000 /cumm	Normal	150000 - 450000

TECHNICIAN

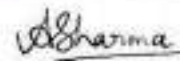
Dr. ANJANA SHARMA
D.N.B PATHOLOGY
CONSULTANT

NOTE: These reports are for assisting Doctors/Physicians in their treatment and not for Medico-legal purposes and should be correlated clinically.





एक एहसास अनेपन का

Sparsh Multispecialty Hospital

(A Unit of Paedia Health Pvt. Ltd.)

CIN : U85110CT2005PTC017751

UHID	: 140035	VISITID	: 0000254403
PATIENT NAME	: MR. BINOD PRASAD	ORDER DATE	: 09/10/2021 11:19:00AM
AGE/SEX	: 51Y/MALE	SAMP. DATE	: 09/10/2021 12:18:00PM
CONSULTANT DOCTOR	: HOSPITAL CASE	SPEC. NO	: 10335699
		RESULT DATE	: 09/10/2021 4:58:00PM
		TPA	: MEDIWHEEL

DEPARTMENT OF PATHOLOGY

ESR (ERYTHROCYTE SEDIMENTATION RATE)

PARAMETER	VALUE	RESULT	REFERENCE RANGE
ESR	25 mm at end of 1 hr	High	0 - 20

TECHNICIAN

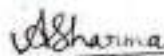

Dr. ANJANA SHARMA
D.N.B PATHOLOGY

CONSULTANT

NOTE: These reports are for assisting Doctors/Physicians in their treatment and not for Medico-legal purposes and should be correlated clinically.





एक एहसास श्रमनेपन का

Sparsh Multispecialty Hospital

(A Unit of Paedia Health Pvt. Ltd.)

CIN : U85110CT2005PTC017751

UHID	: 140035	VISITID	: 0000254403
PATIENT NAME	: MR. BINOD PRASAD	ORDER DATE	: 09/10/2021 11:19:00AM
AGE/SEX	: 51Y/MALE	SAMP. DATE	: 09/10/2021 12:18:00PM
CONSULTANT DOCTOR	: HOSPITAL CASE	SPEC. NO	: 10335688
		RESULT DATE	: 09/10/2021 4:57:00PM
		TPA	: MEDIWHEEL

DEPARTMENT OF PATHOLOGY

PARAMETER	VALUE	RESULT	REFERENCE RANGE
LFT (LIVER FUNCTION TEST)			
BILIRUBIN TOTAL	3.19 mg/dL	High	0.1 - 1.2
BILIRUBIN DIRECT	0.57 mg / dl	Normal	0.1 - 0.6
BILIRUBIN INDIRECT	2.62 mg / dl	High	0.1 - 0.4
ALKALINE PHOSPHATASE	88 U / L	Normal	0 - 270
SGOT	41 U / L	Normal	10 - 55
SGPT	35 U / L	Normal	0 - 40
TOTAL PROTEIN	7.57 g / dl	Normal	6 - 8
ALBUMIN	4.63 g/dl	Normal	4 - 5
GLOBULIN	2.94 g / dl	Normal	2 - 3.5
A.G.RATIO	1.57:1		1 - 2.5
LIPID PROFILE			
CHOLESTEROL TOTAL	225 mg / dl	High	150 - 220
TRIGLYCERIDES - SERUM	183 mg / dl	High	60 - 165
HDL	64.51 mg / dl	Normal	35 - 80
LDL	123.89 mg/dL	Normal	90 - 160
VLDL	36.60	Normal	20 - 50
CHOL : HDL Ratio	3.49:1		3.5 - 5.5
LDL: HDL Ratio	1.92:1		

TECHNICIAN

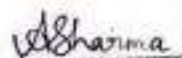
Dr. ANJANA SHARMA
D.N.B PATHOLOGY
CONSULTANT

NOTE: These reports are for assisting Doctors/Physicians in their treatment and not for Medico-legal purposes and should be correlated clinically.





एक एहसास क्षमनेपन का

Sparsh Multispecialty Hospital

(A Unit of Paedia Health Pvt. Ltd.)

CIN : U8511OCT2005PTC017751

UHID	: 140035	VISITID	: 0000254403
PATIENT NAME	: MR. BINOD PRASAD	ORDER DATE	: 09/10/2021 11:19:00AM
AGE/SEX	: 51Y/MALE	SAMP. DATE	: 09/10/2021 12:18:00PM
CONSULTANT DOCTOR	: HOSPITAL CASE	SPEC. NO	: 10335694
		RESULT DATE	: 09/10/2021 4:41:00PM
		TPA	: MEDIWHEEL

DEPARTMENT OF PATHOLOGY

PARAMETER	VALUE	RESULT	REFERENCE RANGE
URINE ROUTINE AND MICROSCOPY			
PHYSICAL EXAMINATION			
QUANTITY	10 ml	-	-
COLOUR	Yellow	-	-
APPEARANCE	Clear	-	-
REACTION	Acidic	-	-
CHEMICAL EXAMINATION			
ALBUMIN	Nil	-	-
SUGAR	Nil	-	-
MICROSCOPIC EXAMINATION			
EPITHELIAL CELLS	Occasional /hpf	-	0 - 5
PUS CELLS	0-1 /hpf	-	1 - 2
RBC	Nil /hpf	-	-
CAST	Nil /lpf	-	-
CRYSTAL	Nil	-	-
AMORPHOUS MATERIAL DEPOSIT	Nil	-	-
OTHERS	Nil	-	-
URINE SUGAR FASTING			
URINE FOR SUGAR	Nil	-	-

TECHNICIAN

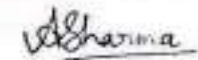
Dr. ANJANA SHARMA
D.N.B PATHOLOGY
CONSULTANT

NOTE: These reports are for assisting Doctors/Physicians in their treatment and not for Medico-legal purposes and should be correlated clinically.





एक एहसास रूपनेपन का

Sparsh Multispecialty Hospital

(A Unit of Paedia Health Pvt. Ltd.)

CIN : U85110CT2005PTC017751

UHID	: 140035	VISITID	: 0000254403
PATIENT NAME	: MR. BINOD PRASAD	ORDER DATE	: 09/10/2021 11:19:00AM
AGE/SEX	: 51Y/MALE	SAMP. DATE	: 09/10/2021 12:18:00PM
CONSULTANT DOCTOR	: HOSPITAL CASE	SPEC. NO	: 10335697
		RESULT DATE	: 09/10/2021 4:58:00PM
		TPA	: MEDIWHEEL

DEPARTMENT OF PATHOLOGY

HBA1c (GLYCOSYLATED HAEMOGLOBIN)

PARAMETER	VALUE	RESULT	REFERENCE RANGE
HBA1 C (GLYCOSYLATED HEAMOGLOBIN)	6.7 %	High	4 - 6

Interpretation

As per American diabetes Association (ADA)

Reference Group - HbA1c In%
Non diabetic ≥ 18 years - 4.0 - 6.0
At risk (Prediabetes) - ≥ 6.0 to ≤ 6.5
Diagnosing diabetes - ≥ 6.5

Therapeutic goals for glycemic control

- Age > 19 years
- Goal of therapy: < 7.0
- Action suggested: > 8.0
- Age < 19 years
- goal of therapy: < 7.5

Note:

1. Since HbA1c reflects long term fluctuations in the blood glucose concentration, a diabetic patient is recently under good control may still have a high concentration of HbA1c. converse is true for a diabetic previously under good control now poorly controlled.

2. Target goals of < 7.0 % may be beneficial in patient with short duration of diabetes, long life expectancy and no significant cardiovascular disease. In patient with significant complication of diabetes, limited life expectancy of extensive co-morbid condition, targeting a goal of < 7.0 % may not be appropriate.

Comments

HbA1c provides an index of average blood glucose levels over the past 8-12 weeks and is a much better indicator of long glycemic control as compared to blood and urinary glucose determination.

TECHNICIAN

Dr. ANJANA SHARMA
D.N.B PATHOLOGY
CONSULTANT

NOTE: These reports are for assisting Doctors/Physicians in their treatment and not for Medico-legal purposes and should be correlated clinically.





एक एहसास ऋपनेपन का

Sparsh Multispecialty Hospital

(A Unit of Paedia Health Pvt. Ltd.)

CIN : U85110CT2005PTC017751

UHID	: 140035	VISITID	: 0000254403
PATIENT NAME	: MR. BINOD PRASAD	ORDER DATE	: 09/10/2021 11:19:00AM
AGE/SEX	: 51Y/MALE	SAMP. DATE	: 09/10/2021 12:18:00PM
CONSULTANT DOCTOR	: HOSPITAL CASE	SPEC. NO	: 10335687
		RESULT DATE	: 09/10/2021 4:54:00PM
		TPA	: MEDIWHEEL

DEPARTMENT OF PATHOLOGY

T3,T4 TSH

PARAMETER	VALUE	RESULT	REFERENCE RANGE
T3 (TRIIODOTHYRONINE)	1.568 ng/ml	Normal	0.69 - 2.15
T4 (THYROXINE)	86.04 ng/ml	Normal	52 - 127
TSH (THYROID STIMULATING HORMONE)	1.473 uIU/ml	Normal	0.3 - 4.5

REFERENCE GROUP REFERENCE RANGE in uIU/mL
As per American Thyroid Association

Adult Females (> 20 years)	0.30- 4.5
Pregnancy	
1st Trimester	0.10- 2.50
2nd Trimester	0.20 - 3.00
3rd Trimester	0.30 - 3.00

Note:

TSH levels are subject to circadian variation, reaching peak levels between 2 - 4.a.m. and at a minimum between 6-10 pm . The variation is of the order of 50% , hence time of the day has influence on the measured serum TSH concentrations.

1. Recommended test for T3 and T4 is unbound fraction or free levels as it is metabolically active.
1. Physiological rise in Total T3 / T4 levels is seen in pregnancy and in patients on steroid therapy.

Clinical Use

- Primary Hypothyroidism
- Hyperthyroidism
- Hypothalamic - Pituitary hypothyroidism
- Inappropriate TSH secretion
- Nonthyroidal illness
- Autoimmune thyroid disease
- Pregnancy associated thyroid disorders
- Thyroid dysfunction in infancy and early childhood

Anjana Sharma

Dr. ANJANA SHARMA
D.N.B PATHOLOGY

CONSULTANT

Seem
TECHNICIAN

NOTE: These reports are for assisting Doctors/Physicians in their treatment and not for Medico-legal purposes and should be correlated clinically.





एक एहसास क्षमनेपन का

Sparsh Multispecialty Hospital

(A Unit of Paedia Health Pvt. Ltd.)

CIN : U85110CT2005PTC017751

UHID	: 140035	VISITID	: 0000254403
PATIENT NAME	: MR. BINOD PRASAD	ORDER DATE	: 09/10/2021 11:19:00AM
AGE/SEX	: 51Y/MALE	SAMP. DATE	: 09/10/2021 12:18:00PM
CONSULTANT DOCTOR	: HOSPITAL CASE	SPEC. NO	: 10335689
		RESULT DATE	: 09/10/2021 4:54:00PM
		TPA	: MEDIWHEEL

DEPARTMENT OF PATHOLOGY

SERUM PSA TOTAL

PARAMETER	VALUE	RESULT	REFERENCE RANGE
PSA (TOTAL)	0.514 ng/ml	Normal	0 - 4

Note:

PSA is a member of the kallikrein-related peptidase family and is secreted by the epithelial cells of the prostate glands. PSA is produced for the ejaculate where it liquefies semen in the terminal coagulum and allows sperms to swim freely.

Increased value:

Elevated serum PSA concentration are found in men with prostate cancer, benign prostatic hyperplasia (BPH) or inflammatory condition of other adjacent genitourinary tissue it is a accurate marker for monitoring advancing clinical stage in untreated patients of ca prostate and for monitoring response to therapy by radical prostatectomy, radiation therapy and anti androgen therapy.

Clinical Use

- 1) An aid in the early detection of Prostate cancer when used in conjunction with Digital rectal examination in males more than 50 years of age and in those with two or more affected first degree relatives.
- 2) Followup and management of Prostate cancer patients
- 3) Detect metastatic or persistent disease in patients following surgical or medical treatment of Prostate cancer.

Note:

1) Diagnosis of a disease should not be base on the result of a single test, but should be determined in conjunction with clinical findings in association with medical judgement.

2) Patient sample containing human anti mouse antibodies (HAMA) may give falsely elevated or decreased values. Although HAMA-neutralizing agents are added, extremely high HAMA serum concentration may occasionally influence results.

3) Therapeutic intervention may strongly influence the f/t PSA ratio. Manipulations at the prostate may also lead to variations in the f/t PSA ratio.

TECHNICIAN

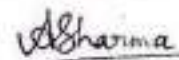

Dr. ANJANA SHARMA
D.N.B PATHOLOGY

CONSULTANT

NOTE: These reports are for assisting Doctors/Physicians in their treatment and not for Medico-legal purposes and should be correlated clinically.





एक एहसास अनेपन का

Sparsh Multispecialty Hospital

(A Unit of Paedia Health Pvt. Ltd.)

CIN : U85110CT2005PTC017751

UHID	: 140035	VISITID	: 0000254403
PATIENT NAME	: MR. BINOD PRASAD	ORDER DATE	: 09/10/2021 11:19:00AM
AGE/SEX	: 51Y/MALE	SAMP. DATE	: 09/10/2021 12:18:00PM
CONSULTANT DOCTOR	: HOSPITAL CASE	SPEC. NO	: 10335698
		RESULT DATE	: 09/10/2021 2:29:00PM
		TPA	: MEDIWHEEL

DEPARTMENT OF PATHOLOGY

PARAMETER	VALUE	RESULT	REFERENCE RANGE
BLOOD GROUPING AND RH TYPING			
BLOOD GROUP	"A"	-	-
RH FACTOR	Positive	-	-
BUN (BLOOD UREA NITROGEN)			
BUN (BLOOD UREA NITROGEN)	11.68 mg / dl	Normal	8 - 23
CREATININE			
CREATININE	0.57 mg / dl	Low	0.6 - 1.2
GGT (GAMMA GLUTAMYL TRANSFERASE)			
GGT (GAMMA GLUTAMYL TRANSFERASE)	19 U / L	Normal	8 - 52
URIC ACID			
URIC ACID	4.90 mg/dL	Normal	3.6 - 7.7

TECHNICIAN

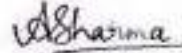
Dr. ANJANA SHARMA
D.N.B PATHOLOGY
CONSULTANT

NOTE: These reports are for assisting Doctors/Physicians in their treatment and not for Medico-legal purposes and should be correlated clinically.





एक एहसास रूपनेपन का

Sparsh Multispecialty Hospital

(A Unit of Paedia Health Pvt. Ltd.)

CIN : U85110CT2005PTC017751

UHID	: 140035	VISITID	: 0000254403
PATIENT NAME	: MR. BINOD PRASAD	ORDER DATE	: 09/10/2021 11:19:00AM
AGE/SEX	: 51Y/MALE	SAMP. DATE	: 09/10/2021 12:18:00PM
CONSULTANT DOCTOR	: HOSPITAL CASE	SPEC. NO	: 10335693
		RESULT DATE	: 10/10/2021 1:23:00PM
		TPA	: MEDIWHEEL

DEPARTMENT OF PATHOLOGY

PARAMETER	VALUE	RESULT	REFERENCE RANGE
BLOOD SUGAR - FASTING AND PP			
BLOOD SUGAR FASTING	112 mg/dL	Normal	80 - 120
BLOOD SUGAR PP	146 mg/dL	High	120 - 140
URINE SUGAR PP			
URINE FOR SUGAR	Nil		

Dr. Anjana Sharma

Dr. ANJANA SHARMA
D.N.B PATHOLOGY

CONSULTANT

[Signature]
TECHNICIAN

NOTE: These reports are for assisting Doctors/Physicians in their treatment and not for Medico-legal purposes and should be correlated clinically.





एक एहसास श्रमनेपन का

Sparsh Multispecialty Hospital

(A Unit of Paedia Health Pvt. Ltd.)

CIN : U85110CT2005PTC017751

011

UHID	: 140035	Visit ID	: 0000254403
Patient Name	: MR. BINOD PRASAD	Spec No.	:
Age / Sex	: 51Y / MALE		:
Consultant	: DR. HOSPITAL CASE	Order Date	: 09/10/2021 11:19AM
Ref. By	: DR. HOSPITAL CASE	Samp.Date	:
Category	: MEDIWHEEL	Report Date	: 09/10/21 03:29PM

X-RAY X-RAY CHEST AP. VIEW

- Cardiothoracic ratio is within normal limits.
- No significant lung lesion seen.
- Bilateral C.P. angles are clear.
- Bony cage and soft tissue normal.

IMPRESSION

- **No Remarkable Abnormality Detected**

- Please correlate clinically

Please bring all your previous reports. You should preserve and bring this report for future reference.

Dr. SAMIR KATHALE
MBBS, DNB, MNAMS, MANBD
RADIOLOGIST

Reg No: CGMC-4404/2012





एक एहसासि क्षिपनेपन का

Sparsh Multispecialty Hospital

(A Unit of Paedia Health Pvt. Ltd.)

CIN : U85110CT2005PTC017751

NAME : MR. BINOD PRASAD AGE : 51 YEARS SEX : MALE

REF BY : DR. HOSPITAL (CASE)

DATE:- 09 / 10 / 2021

ECHOCARDIOGRAPHY & COLOUR DOPPLER STUDY

Measurement	Pts Value (mm)	Normal Value (mm)	Measurement	Pts Value (mm)	Normal Value (mm)
AO	32	20 - 37	IVS	11	6 - 11
LA	33	29 - 40	LVID (d)	43	35 - 50
MACS		15 - 26	LVPW (d)	10	6 - 11
EPSS		< 8mm	LVID (s)	26	23 - 39
FS			EF	60%	(60+62%)
RA		< 26mm	RV		< 26

2 D ECHO & CFI

CHAMBERS	-	All Cardiac Chambers are Normal Size
VALVES	-	All Cardiac Valve Are Normal Size
RWMA	-	NIL
SEPTAE	-	INTACT
EF (Overall)	-	60%
CLOT/ VEGETATION	-	NIL
PER EFFUSION	-	NIL

CONTINUOUS WAVE & COLOUR WAVE DOPPLER

Valve	Regurgitation	Gradient (mmHg)
Mitral Valve	NIL	Not Significant
Aortic Valve	NIL	Not Significant
Pulmonary Valve	NIL	Not Significant
Tricuspid Valve	NIL	Not Significant

PULSE WAVE DOPPLER

Mitral Valve Inflow Shows E Waves >>> A Waves

FINAL IMPRESSION :

- NO RWMA , LVEF 60%
- NORMAL DIASTOLIC FUNCTION
- NORMAL CARDIAC CHAMBERS
- NORMAL CARDIAC VALVES
- NO CLOT / PE / VEGETATION

DR. MOHD. ASLAM KHAN
(MD, DNB, FSCAI)

SENIOR CONSULTANT INTERVENTIONAL CARDIOLOGIST





Sparsh Multispecialty Hospital

(A Unit of Paedia Health Pvt. Ltd.)

CIN : U85110CT2005PTC017751

UHID	: 140035	Visit ID	: 0000254403
Patient Name	: MR. BINOD PRASAD	Spec No.	:
Age / Sex	: 51Y / MALE		:
Consultant	: DR. HOSPITAL CASE	Order Date	: 09/10/2021 11:19AM
Ref. By	: DR. HOSPITAL CASE	Samp.Date	:
Category	: MEDIWHEEL	Report Date	: 09/10/21 01:43PM

SONOGRAPHY USG WHOLE ABDOMEN

* **LIVER** : Normal in size and shape, shows diffuse fine increased echogenicity of parenchyma with no evidence of any focal lesion seen suggestive of Grade I Fatty Liver. IHBRs are not dilated.

* **ORTO CAVAL SYSTEM**: Hepatic veins and IVC appear normal and show normal respiratory variation. Splenic vein is normal. Portal vein is normal.

* **COLLECTING DUCT & CBD**: Normal in size and have echo lucent lumen.

* **GALL BLADDER** : Seen in distended state with normal wall and lumen is echo free

* **SPLEEN**: Normal in size, shape & echo texture. No focal lesions seen.

* **PANCREAS**: Pancreatic head, body & tail visualized and have normal size, shape & echo texture.

* **KIDNEYS**: Both kidneys are of normal shape, size and position.

Cortical thickness is normal. CMD is maintained. There is no evidence of hydronephrosis or calculus

* **URINARY BLADDER** : Seen in distended state and has normal wall architecture. Lumen is echo free.

* **PROSTATE**: Normal in shape, size and echotexture. No median lobe bulge is seen.

No free fluid is seen in the peritoneal cavity.

There is no evidence of any retroperitoneal lymphadenopathy/mass.

FINAL IMPRESSION :

Mild fatty Liver (Grade I)

- Please correlate clinically , followup USG is recommended.

Dr. SAMIR KATHALE

MBBS, DNB, MNAMS, MANBD

RADIOLOGIST

Reg No: CGMC-4404/2012

Please bring all your previous reports. You should preserve and bring this report for future reference.



09-10-2021 01:52:21 PM
ID: 0
MR. BINOD PRASAD
Male 51years

HR : 69 bpm
 P : 113 ms
 PR : 154 ms
 QRS : 84 ms
 QT/QTc : 372/400 ms
 P/QRS/T : 72/62/55 °
 RV5/SV1 : 2.249/1.208 mV

Diagnosis Information:
 Sinus Rhythm
 Normal ECG

Unconfirmed Report.

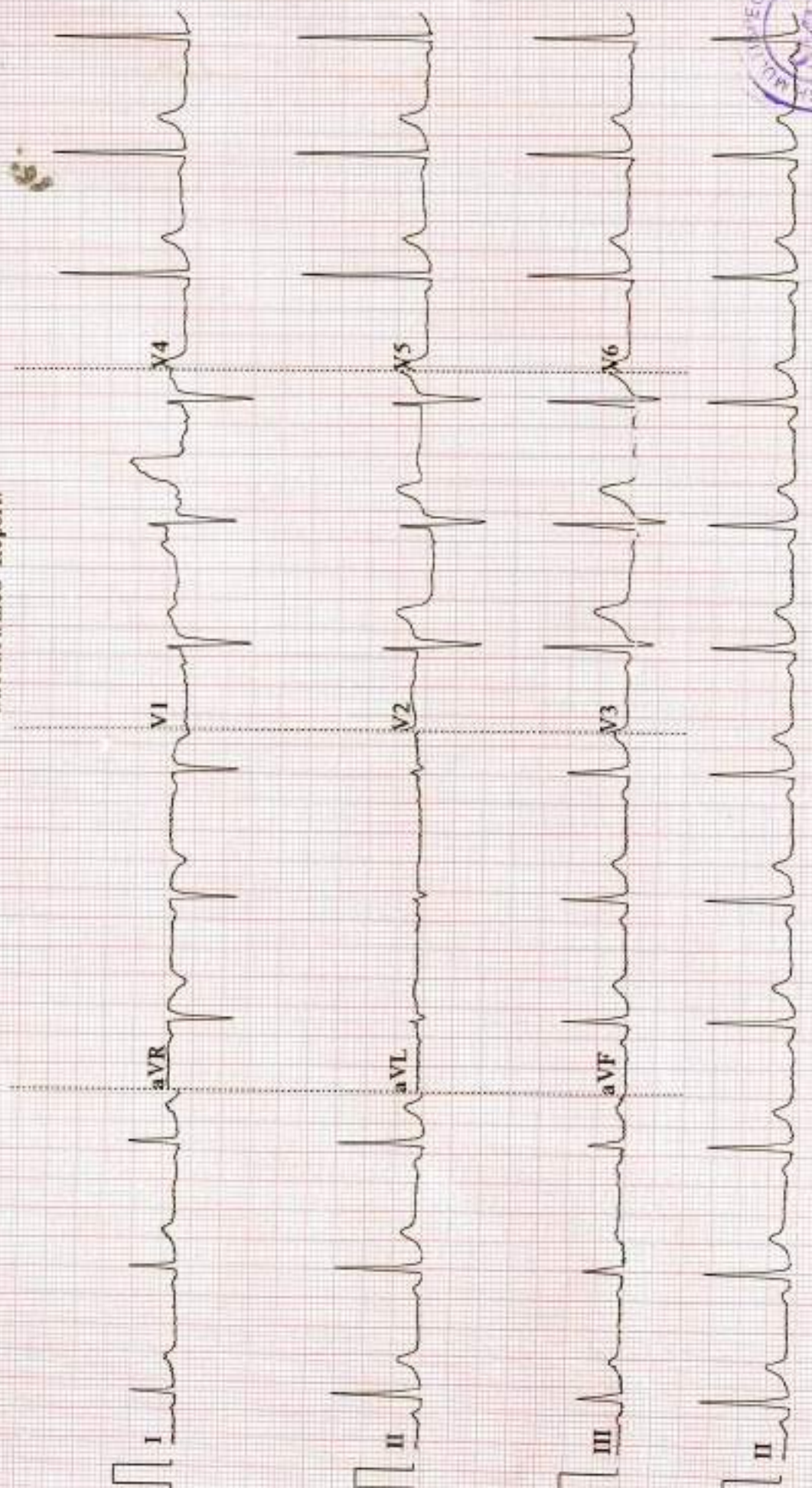



एक एहसास कंपनी का

Sparsh Multispecialty Hospital

(A Unit of Paedia Health Pvt. Ltd.)

CIN : U85110CT2005PTC017751



UHID : 140035
 Patient Name : MR. BINOD PRASAD
 Age / Sex : 51Y / MALE
 Address : POTIYAKALA, DURG
 Consultant : DR. DANIEL LIJO MBBS, DNB, MRCP
 Ref. By : DR. HOSPITAL CASE
 Category : CASH

Visit ID : 0000254480
 Bill No. : 212230320
 Receipt No. :
 Phone Number : 9713324724
 Visit Date : 09/10/2021 3:50PM
 Bill Date : 09/10/21
 Receipt Date :

CHAMBER NO :-

TOKEN NO :- 24

CHIEF COMPLAINTS AND PREVIOUS HISTORY

Regular Health
checkup

M. H/O 72 DM / HT / BA

ON EXAMINATION

BP - 130/80 mm
 Plas - 91 / mm
 SpO2 96%

R/L B/L Bst
 Hs 3/21
 Pat 4/1

INVESTIGATIONS ADVISED

Hb 13.5 HbA1c 6.7
 MCV 116.2 TSH 1.47
 TLC 5100 FBS 112
 PLT 1.6 lakh PPV 196
 LFT 319 ↑ Ury Fatty liver
 BUN 2.62 ↑ Gt I
 340/PT 41/35
 Chol 225 ↑ SPECHO 24EFG 0/1
 TGL 183 ↑

PROVISIONAL DIAGNOSIS

TREATMENT ADVISED

- T. UDILIV 300mg OD x 10 days.
- T. TONACT 10mg OD x 5
- T. NEUROBION FORTE 100 x 1 month
- Symp VITCOFOL 5ml BD
- Avoid high sugar in diet



- CBC
 - LFT

RECEIVED AMOUNT : 0

CONSULTANT CHARGE : 1

REG. CHARGE : 0



Sparsh Multispecialty Hospital

(A Unit of Paedia Health Pvt. Ltd.)

CIN : U85110CT2005PTC017751



UHD : 140035
 Patient Name : MR. BINOD PRASAD
 Age / Sex : 51Y / MALE
 Address : POTIYAKALA, DURG
 Consultant : DR. BHATIA GUNJAN SALUJA MBBS,MD,DNB
 Ref. By : DR. HOSPITAL CASE
 Category : CASH

Visit ID : 0000254478
 Bill No. : 212230318
 Receipt No. :
 Phone Number : 9713324724
 Visit Date : 09/10/2021 3:46PM
 Bill Date : 09/10/21
 Receipt Date :

CHAMBER NO :-

TOKEN NO :- 6

CHIEF COMPLAINTS AND PREVIOUS HISTORY

Patient wants
 regular eye
 make up
 last change in fog
 eye back.

ON EXAMINATION

no systemic illness
 OE

OE
 B/E WNL ~5-10XT
 fundus
 - Pt. wants
 nil. fundus

INVESTIGATIONS ADVISED

log C 18
 evaluate in
 the next visit

PROVISIONAL DIAGNOSIS

Refractive error
 (Fundus - pending)

TREATMENT ADVISED

Adv - New glasses prescribed
 - B/E 1d years +DS 000
 x 1m
 convergence exercise
 fix 6m / sec / fundus -



RECEIVED AMOUNT : 0

CONSULTANT CHARGE : 1

REG. CHARGE : 0



एक एहस्तात अंपनेपन का

Sparsh Multispecialty Hospital

(A Unit of Paedia Health Pvt. Ltd.)

CIN : U85110CT2005PTC017751



UHID : 140035
 Patient Name : MR. BINOD PRASAD
 Age / Sex : 51Y / MALE
 Address : POTTIYAKALA, DURG
 Consultant : DR. KUMAR GIRISH BDS
 Ref. By : DR. HOSPITAL CASE
 Category : CASH

Visit ID : 0000254632
 Bill No. : 212230587
 Receipt No. :
 Phone Number : 9713324724
 Visit Date : 11/10/2021 3:37PM
 Bill Date : 11/10/21
 Receipt Date :

CHAMBER NO :-

TOKEN NO :- 2

CHIEF COMPLAINTS AND PREVIOUS HISTORY

PROVISIONAL DIAGNOSIS

Δ NAA

Ekumar

TREATMENT ADVISED

ON EXAMINATION

O/E NO Caries
 - NO gingival dr
 - Calculus ++ Anterior

INVESTIGATIONS ADVISED

Scaling (+)



RECEIVED AMOUNT : 0

CONSULTANT CHARGE : 1

REG. CHARGE: 0