

Consultant Physician Clinic

Patient Name:- Hiren Parmar

Age / Sex :- 8yrs 1 male

Chief Complaints:-

→ no any complain.

OPR NO:

Date: 24/6/23

Weight:- 72.70kg

Height:- 173cm

BMI:- 24.1

Nutritional assessment:-

- Obese
- Well nourished
- Mild-moderate nourished
- Severely mal-nourished

Drug / Food Allergy:-

→ no any allergy

Past History :-

— no

— Pulse:- 98b/min
— BP:- 140/80mmHg
— SpO2:- 99.1

Family History:-

Systemic Examination:-

— ng
in

Provisional Diagnosis:

SHALBY HOSPITAL, SURAT

Near Navyug College, Rander Road, Adajan, Surat. Gujarat, India. | Ph. : 0261-7190000 | Email : info.surat@shalby.org.

SHALBY LIMITED

Regd. Office: Opp. Karnavati Club, S. G. Road, Ahmedabad – 380 015, Gujarat, India.
Corp. Office: B-301 & 302, Mondeal Heights, Opp. Karnavati Club, S. G. Road, Ahmedabad – 380 015, Gujarat, India
Tel: 079 40203000 | Fax: 079 40203109 | info.sg@shalby.org | www.shalby.org
CIN: L85110GJ2004PLC044667

Investigation :-

SHALBY

Treatment and further advices:-
(Write in Capital Letters)

Rx

→ no any r/o req.

Follow Up Date:- _____

બધી દવાઓ ડોક્ટરને બતાવીને લેવી.

Incase of emergency Please report to Emergency Department of Hospital OR Call:- 0261-7190000 / 9512660096

Numeric Rating Scale



Wong-Baker FACES® Pain Rating Scale

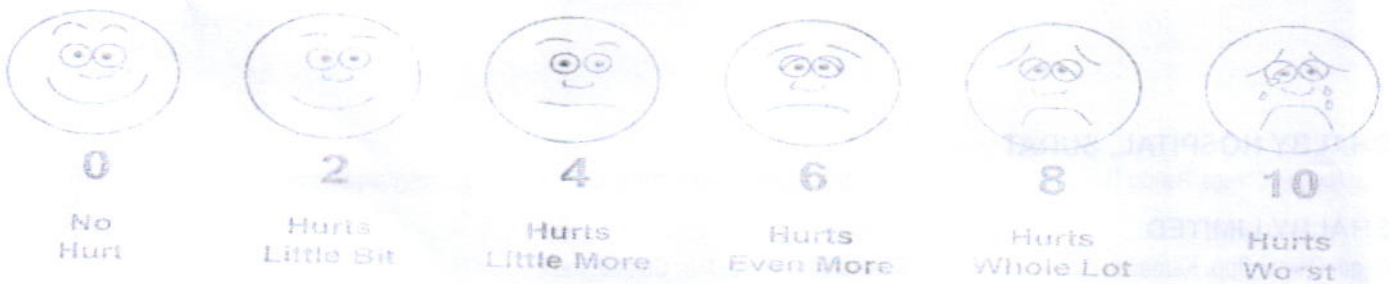

Patient ID:	SUR0007779	Patient Name:	HIREN J PARMAR
Age:	36 Years	Sex:	M
Accession Number:	7780	Referring Physician:	MHC
Study Date:	24-Jun-2023	Study:	CHEST PA

CHEST X-RAY (PA)

Both lung fields appear normal.

No evidence of consolidation or cavitation is seen.

Both costo-phrenic angles appear clear.

Cardiac size is within normal limits.

Both domes of diaphragm appear normal.

Bony thoracic cage and soft tissue shadow appear normal.

IMPRESSION:

- No significant abnormality seen.

Thanks for referral.

DR. ASHUTOSH GANDHI
CONSULTANT RADIOLOGIST

SHALBY HOSPITAL, SURAT

Near Navyug College, Rander Road, Adajan, Surat. Gujarat, India. | Ph. : 0261-7190000 | Email : info.surat@shalby.org.

SHALBY LIMITED

Regd. Office: Opp. Karnavati Club, S. G. Road, Ahmedabad – 380 015, Gujarat, India.
Corp. Office: B-301 & 302, Mondeal Heights, Opp. Karnavati Club, S. G. Road, Ahmedabad – 380 015, Gujarat, India
Tel: 079 40203000 | Fax: 079 40203109 | info.sg@shalby.org | www.shalby.org
CIN: L85110GJ2004PLC044667

Patient Name: HIREN J. PARMAR		UHID:	
Age / Sex: 36 Yrs. / Male		Study:	USG Abdomen + Pelvis
Referred By:	Dr. at shalby Hospital	Date: 24/06/2023	

ULTRASOUND OF ABDOMEN AND PELVIS

Liver is normal in size shows grade I fatty changes. No focal lesion seen. The Hepatic veins appear normal. No evidence of dilated I.H.B.R. **Portal vein** appears normal.

Gall bladder is well distended and appears normal. No evidence of calculi seen. Wall appears normal. No pericholecystic fluid seen. **CBD** appears normal.

Pancreas appears normal in size and echotexture.

Spleen appears normal in size and appearance. No focal lesion seen.

Right kidney is not seen, H/o Nephrectomy.

Left kidney It shows normal echotexture and corticomedullary differentiation. There is no evidence of scarring, hydronephrosis or calculi.

Urinary bladder well distended and appears normal. No evidence of any intraluminal mass or calculi.

Prostate is normal in size. It has smooth outlines and normal reflectivity.

No ascites is seen. No abnormal bowel wall thickening and dilatation seen.

IMPRESSION:

- Grade I fatty liver.
- No other significant abnormality is seen.

Thanks for referral.



DR. ASHUTOSH GANDHI

DMRD (Radiodiagnosis)
G-14916

SHALBY HOSPITAL, SURAT

Near Navyug College, Rander Road, Adajan, Surat. Gujarat, India. | Ph. : 0261-7190000 | Email : info.surat@shalby.org.

SHALBY LIMITED

Regd. Office: Opp. Karnavati Club, S. G. Road, Ahmedabad – 380 015, Gujarat, India.
Corp. Office: B-301 & 302, Mondeal Heights, Opp. Karnavati Club, S. G. Road, Ahmedabad – 380 015, Gujarat, India
Tel: 079 40203000 | Fax: 079 40203109 | info.sg@shalby.org | www.shalby.org
CIN: L85110GJ2004PLC044667

HIREN
23.06.24-12.36.44-STD-1.3.12.2.1107



12:37:13 PM 24-Jun-23 HIREN
23.06.24-12.36.44-STD-1.3.12.2.1107

SIEMENS
AC1
OB
General
TIS 0.4
TIS 0.4
M: 1.1
215k
2D-100%
TH
H4.50 MHz
SBB-D170
ACC-1
DTCE M
MagD-512



12:37:22 PM 24-Jun-23 HIREN
23.06.24-12.36.44-STD-1.3.12.2.1107

SIEMENS
AC1
OB
General
TIS 0.4
TIS 0.4
M: 1.1
215k
2D-100%
TH
H4.50 MHz
SBB-D170
ACC-1
DTCE M
MagD-512



12:37:27 PM 24-Jun-23

SIEMENS
AC1
OB
General
TIS 0.4
TIS 0.4
M: 1.1
215k
2D-100%
TH
H4.50 MHz
SBB-D170
ACC-1
DTCE M
MagD-512

HIREN
23.06.24-12.36.44-STD-1.3.12.2.1107



12:37:40 PM 24-Jun-23 HIREN
23.06.24-12.36.44-STD-1.3.12.2.1107

SIEMENS
AC1
OB
General
TIS 0.4
TIS 0.4
M: 1.1
215k
2D-100%
TH
H4.50 MHz
SBB-D170
ACC-1
DTCE M
MagD-512



12:38:02 PM 24-Jun-23 HIREN
23.06.24-12.36.44-STD-1.3.12.2.1107

SIEMENS
AC1
OB
General
TIS 0.4
TIS 0.4
M: 1.1
215k
2D-100%
TH
H4.50 MHz
SBB-D170
ACC-1
DTCE M
MagD-512



12:38:08 PM 24-Jun-23

SIEMENS
AC1
OB
General
TIS 0.4
TIS 0.4
M: 1.1
215k
2D-100%
TH
H4.50 MHz
SBB-D170
ACC-1
DTCE M
MagD-512

HIREN
23.06.24-12.36.44-STD-1.3.12.2.1107



12:38:10 PM 24-Jun-23 HIREN
23.06.24-12.36.44-STD-1.3.12.2.1107

SIEMENS
AC1
OB
General
TIS 0.4
TIS 0.4
M: 1.1
215k
2D-100%
TH
H4.50 MHz
SBB-D170
ACC-1
DTCE M
MagD-512

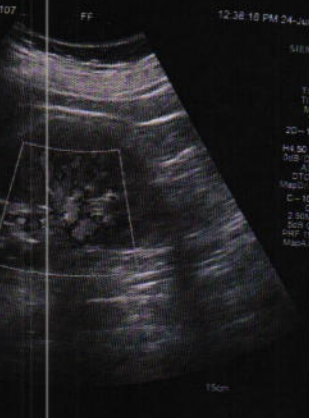

12:38:18 PM 24-Jun-23 HIREN
23.06.24-12.36.44-STD-1.3.12.2.1107

SIEMENS
AC1
OB
General
TIS 0.4
TIS 0.4
M: 1.1
215k
2D-100%
TH
H4.50 MHz
SBB-D170
ACC-1
DTCE M
MagD-512



12:38:26 PM 24-Jun-23

SIEMENS
AC1
OB
General
TIS 0.4
TIS 0.4
M: 1.1
215k
2D-100%
TH
H4.50 MHz
SBB-D170
ACC-1
DTCE M
MagD-512

HIREN
23.06.24-12.36.44-STD-1.3.12.2.1107

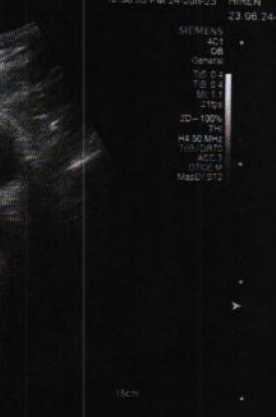

12:38:35 PM 24-Jun-23 HIREN
23.06.24-12.36.44-STD-1.3.12.2.1107

SIEMENS
AC1
OB
General
TIS 0.4
TIS 0.4
M: 1.1
215k
2D-100%
TH
H4.50 MHz
SBB-D170
ACC-1
DTCE M
MagD-512



12:38:39 PM 24-Jun-23 HIREN
23.06.24-12.36.44-STD-1.3.12.2.1107

SIEMENS
AC1
OB
General
TIS 0.4
TIS 0.4
M: 1.1
215k
2D-100%
TH
H4.50 MHz
SBB-D170
ACC-1
DTCE M
MagD-512



12:38:45 PM 24-Jun-23

SIEMENS
AC1
OB
General
TIS 0.4
TIS 0.4
M: 1.1
215k
2D-100%
TH
H4.50 MHz
SBB-D170
ACC-1
DTCE M
MagD-512

DR. RUJUTA SHELAT

Consultant Ophthalmologist

Reg. No.:- G-48712

Name :-

Hiren Parmar

Date:- 24/6/23

Chief Complaints:-

RLC

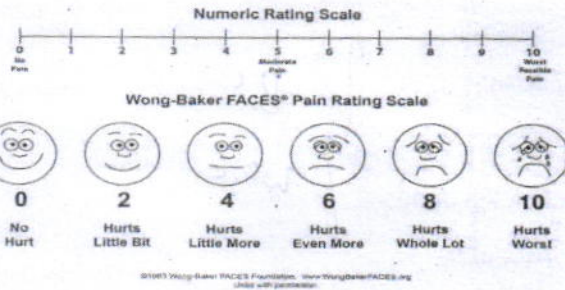

Pain Assessment:-

Past History:-

- RHO -

Family History:-

Allergy:-

Personal History:- **Habits**:- Alcohol:- Y/N Tobacco: Y/N Smoking: Y/N Regular Exercise: Y/N

General Examination:-

BP:- Pulse:- Temp:-

Systemic Examination:-

HT:- WT:-

Visual Acuity:-

6/6
6/6

PH Vision:-

NCT

11
13

mm

OP by

ON Examination

Ant. Segment

Both Eye

- WNL -

SHALBY HOSPITAL, SURAT

Near Navyug College, Rander Road, Adajan, Surat. Gujarat, India. | Ph. : 0261-7190000 | Email : info.surat@shalby.org.

SHALBY LIMITED

Regd. Office: Opp. Karnavati Club, S. G. Road, Ahmedabad - 380 015, Gujarat, India.
Corp. Office: B-301 & 302, Mondeal Heights, Opp. Karnavati Club, S. G. Road, Ahmedabad - 380 015, Gujarat, India
Tel: 079 40203000 | Fax: 079 40203109 | info.sg@shalby.org | www.shalby.org
CIN: L85110GJ2004PLC044667

Cornea

Anterior Chamber

Lens

Fundus

Rt. EYE

Lt. EYE

Media:-

Disc:-

Blood Vessel:-

Background:-

Macula:-

Diagnosis:-

Investigation:-

BE
WOL

Treatment:-

Nutritional Assessment:-

Preventive Care & Counsellings:-

Follow Up ON:- 2 & 6 month

RRS

Signature of the Consultant

Patient's Name: Hiren Parmar

Age: 36 yrs/ male

Date: 24 / 06 / 2023

ECHOCARDIOGRAPHY REPORT

Valves

Mitral valve :Normal, No MR

Aortic valve :Normal, No AR

Tricuspid valve :Normal, No TR

Pulmonary valve:Normal, No PR

Chambers

Left Atrium:Normal

Right Atrium:Normal

Right Ventricle:Normal size cavity,Good RV systolic function With TAPSE:20

Left Ventricle: **Normal size cardiac chambers**, No Regional wall Motion abnormality.
Normal LV systolic function
with Ejection Fraction 60 %.
Normal Diastolic Flow Pattern.

Septae

IVS: Intact. No residual VSD.

IAS :Intact.

Pericardium:Normal.

IVC:13 mm with more than 50% collapsibility.

OTHER FINDINGS : Bilateral lung angle clear

CONCLUSION:

- **Normal LV Systolic function**
- **No RWMA**
- **EF 60 %**

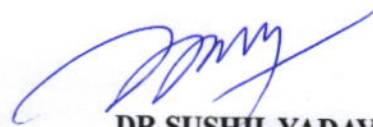

DR.SUSHIL YADAV
Consultant Clinical cardiologist

Note : Normal echo study does not rule out underlying Coronary artery disease

SHALBY HOSPITAL, SURAT

Near Navyug College, Rander Road, Adajan, Surat. Gujarat, India. | Ph. : 0261-7190000 | Email : info.surat@shalby.org.

SHALBY LIMITED

Regd. Office: Opp. Karnavati Club, S. G. Road, Ahmedabad – 380 015, Gujarat, India.
Corp. Office: B-301 & 302, Mondeal Heights, Opp. Karnavati Club, S. G. Road, Ahmedabad – 380 015, Gujarat, India
Tel: 079 40203000 | Fax: 079 40203109 | info.sg@shalby.org | www.shalby.org
CIN: L85110GJ2004PLC044667

Name: Birth date: / / years

Sex: M cm kg mmHg

Medication:

Symptoms:

History:

vent. rate 73 bpm

PR int 142 ms

QRS dur 94 ms

QT/QTc(E) int 376/ 402 ms

P/QRS/T axis 49/ 46/ 39 °

RV5/SV1 amp 1.58/ 1.08 mV

RV5+SV1 amp 2.66 mV

1100 Sinus rhythm

2420 RSR (QR) in lead V1/V2, consistent with right ventricular conduction delay

0102 ARTIFACT PRESENT

9130 ** borderline ECG **

Hienblu

Unconfirmed Report
Reviewed by:

-P. Ross

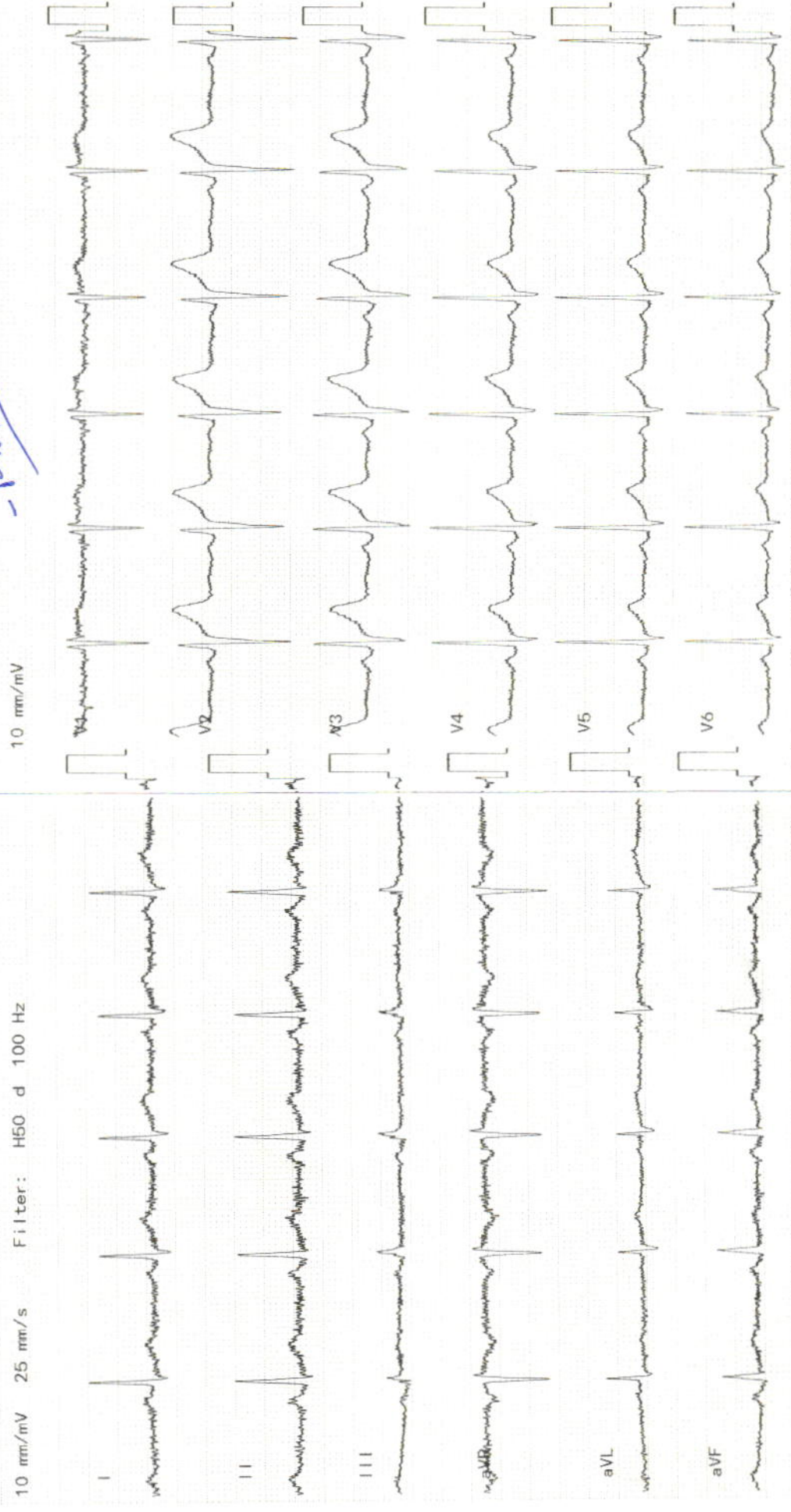



Pre - op

Post- op

Health Check-up

Date : 24/6/23

Patient Reg. No. : _____

Patient Name : Hiren J. Parmar Age / Sex : 36/M

Address : Surat

Complaints :

Pain : _____

Bleeding gums : _____

Sensitivity : _____

Swelling : _____

Pus Discharge : _____

Medical History :

Hypertension : _____ DM _____ Acidity _____ Pregnancy : _____

Bleeding Disorders : _____ Asthma : _____ Allergy : _____

Past Surgical Intervention : _____

Any Medication :

On Examination :

Abscess : _____ Food lodgement : _____

Periodontitis : _____ Gingivitis : _____

Missing Teeth : _____ Mobility : _____

Treatment Advised :

Scaling : Sitzings 1 2 3 Deep Perio Surgery : _____

Restoration : _____ Class V Fillings : _____

RCT : _____ Extraction : _____

Dentures : _____ Partial Denture : _____

Implants : _____ Crown & Bridge Present : _____

Crown / Bridge Replacement :
 Advised Crown / Bridge :
 Advised X - Ray / O.P.G. :

Some Golden Rules :

1. Brush your teeth twice a day.
2. Floss your teeth daily.
3. Gargle forcefully after each meal.
4. Visit your dentist twice a year.
5. Any dental treatment should be performed in an well maintained.

hygienic setup using "autoclaved" instruments & "sterilized pouch" facility.

After knee replacement any treatment should be done under "Antibiotic Coverage"

ade : Scaling

Dr. Darshini V. Shah
 (Consultant Dental Surgeon)



Certificate No.: MC-5200

Shalby Hospital (A Unit of Shalby Limited) Near Navyug College, Rander Road, Adajan, Surat, Gujarat, India.
Tel.: 0261 7190000 | Ext.: 851 | Mo.: 9512036046 | Email: pathology.surat@shalby.in | Web: www.shalby.org

PID : SUR0000344176 OP-001

REPORT STATUS : Interim



Patient Name : Mr Hiren Jashvantbhai Parmar /	Registered On : 24-Jun-2023 09:20 AM
Lab ID : 306901646	Collected On : 24-Jun-2023 09:20 AM
Gender/Age : Male / 36 Years	DOB : 19-Dec-1986
Received On : 24-Jun-2023 09:27 AM	Sample Type : EDTA Whole Blood
Ref. By : Dr. Health Check Up . Shalby	

Parameter	Result	Unit	Biological Ref. Interval
BLOOD COUNT AND INDICIES			
HAEMOGLOBIN <i>Colorimetric Non Cyanide</i>	15.5	g/dL	13.0 - 17.0
RBC COUNT <i>Electrical Impedance</i>	5.33	mill/cmm	4.5 - 5.5
HCT <i>Calculated</i>	49.0	%	40 - 50
MCV <i>Calculated based on the RBC histogram</i>	92.0	fL	83 - 101
MCH <i>Calculated</i>	29.1	pg	27 - 32
MCHC <i>Calculated</i>	31.6	g/dL	31.5 - 34.5
RDW <i>Calculated</i>	12.8	%	13.3 - 18.3
TOTAL LEUCOCYTE COUNT			
Total WBC Count <i>Electrical Impedance</i>	6350	cells/cmm	4000 - 10000
DIFFERENTIAL LEUCOCYTE COUNT (Manual by Microscopy)			
NEUTROPHILS <i>Flow Cytometry</i>	45	%	40 - 80
LYMPHOCYTES <i>Flow Cytometry</i>	42	%	20 - 40
EOSINOPHILS <i>Flow Cytometry</i>	6	%	1 - 6
MONOCYTES <i>Flow Cytometry</i>	6	%	2 - 10
BASOPHIL <i>Flow Cytometry</i>	1	%	0 - 2
PLATELET INDICES			
PLATELET COUNT <i>Electrical Impedance</i>	268000	/cmm	150000 - 410000
MPV <i>Calculated based on PLT Histogram</i>	8.4	fL	7.5 - 12.0
PERIPHERAL SMEAR EXAMINATION			
RBCs	Normochromic and Normocytic.		
WBCs	Total and differential leucocyte counts are within normal limit		
PLATELETs	Adequate in number and normal in morphology.		
MALARIAL PARASITE	Malarial parasites are not seen on smear examination.		

EDTA Whole Blood - Tests done on Automated Five Part Cell Counter. (WBC, RBC, MCV & Platelet count by classical impedance method, Hb by cyanide-free colorimetric method, WBC differential by Chemical dye, Flowcytometry, Semi-conductive Laser scatter Method, independent Basophil channel & other parameters calculated). All Haemograms are reviewed & confirmed microscopically.

Reference Interval: Dacie and Lewis practical haematology 11th edition.

This is an Electronically Authenticated Report.

Generated On : 24-Jun-2023 01:38 PM

Approved On : 24-Jun-2023 10:26 AM

Dr Pankaj Agrawal

Dr Pankaj Agrawal

M.B., D.C.P
Consulting Pathologist

Regd. Office: Shalby Limited, Opp. Karnavati Club, S.G. Road, Ahmedabad, Gujarat, India.
Tel.: 079 40203000 | Fax: 079 40203109 | Email: info.sg@shalby.org | Web: www.shalby.org

We are open 24 x 7 & 365 days



Shalby Hospital (A Unit of Shalby Limited) Near Navyug College, Rander Road, Adajan, Surat, Gujarat, India.
 Tel.: 0261 7190000 | Ext.: 851 | Mo.: 9512036046 | Email : pathology.surat@shalby.in | Web : www.shalby.org

PID : SUR0000344176 OP-001

REPORT STATUS : Interim



Patient Name : Mr Hiren Jashvantbhai Parmar /	Registered On : 24-Jun-2023 09:20 AM
Lab ID : 306901646	Collected On : 24-Jun-2023 09:20 AM
Gender/Age : Male / 36 Years	DOB : 19-Dec-1986
Ref. By : Dr. Health Check Up . Shalby	Received On : 24-Jun-2023 09:27 AM
	Sample Type : EDTA Whole Blood

Parameter	Result	Unit	Biological Ref. Interval
BLOOD GROUP			
(Tube agglutination: Forward & reverse)			
ABO Type	"B"		
RH Type	POSITIVE ✓		

This is an Electronically Authenticated Report.

Dr Pankaj AgrawalM.B., D.C.P
Consulting Pathologist

Generated On : 24-Jun-2023 01:38 PM

Approved On : 24-Jun-2023 12:48 PM

Regd. Office: Shalby Limited, Opp. Karnavati Club, S.G. Road, Ahmedabad, Gujarat, India.
 Tel.: 079 40203000 | Fax: 079 40203109 | Email: info.sg@shalby.org | Web: www.shalby.org

We are open 24 x 7 & 365 days



Shalby Hospital (A Unit of Shalby Limited) Near Navyug College, Rander Road, Adajan, Surat, Gujarat, India.
Tel.: 0261 7190000 | Ext.: 851 | Mo.: 9512036046 | Email: pathology.surat@shalby.in | Web: www.shalby.org



SHALBY[®]

MULTI-SPECIALTY HOSPITAL

PID : SUR0000344176 OP-001

REPORT STATUS : Interim



Patient Name : Mr Hiren Jashvantbhai Parmar /

Registered On : 24-Jun-2023 09:20 AM

Lab ID : 306901646

Collected On : 24-Jun-2023 09:20 AM

Gender/Age : Male / 36 Years

Received On : 24-Jun-2023 09:27 AM

Ref. By : Dr. Health Check Up . Shalby

DOB : 19-Dec-1986

Sample Type : EDTA Whole Blood

Parameter	Result	Unit	Biological Ref. Interval
ESR 1st hour *	3	mm in 1 hour	0 - 15
HBA1C	5.9	%	

ESR 1st hour *
Modified Westergren Method

HBA1C
Boronate Affinity Assay

Non-diabetic: ≤ 5.6 ✓
Pre-diabetic: 5.7-6.4 ✓
Diabetic: ≥ 6.5 ✓
Therapeutic goals for glycemic control
Age > 19 years Goal of therapy: < 7.0 Action suggested: > 8.0
Age < 19 years Goal of therapy: < 7.5

Estimated Average Glucose (eAG) (mg/dL) * 123 mg/dL

Calculated

This is an Electronically Authenticated Report.

Dr Pankaj Agrawal

Dr Pankaj Agrawal

M.B., D.C.P
Consulting Pathologist

Generated On : 24-Jun-2023 01:38 PM
Approved On : 24-Jun-2023 12:48 PM

Regd. Office: Shalby Limited, Opp. Karnavati Club, S.G. Road, Ahmedabad, Gujarat, India.
Tel.: 079 40203000 | Fax: 079 40203109 | Email: info.sg@shalby.org | Web: www.shalby.org

Shalby Hospital (A Unit of Shalby Limited) Near Navyug College, Rander Road, Adajan, Surat, Gujarat, India.
Tel.: 0261 7190000 | Ext.: 851 | Mo.: 9512036046 | Email : pathology.surat@shalby.in | Web : www.shalby.org

PID : SUR0000344176 OP-001

REPORT STATUS : Interim



Patient Name : Mr Hiren Jashvantbhai Parmar /	Registered On : 24-Jun-2023 09:20 AM
Lab ID : 306901646	Collected On : 24-Jun-2023 09:20 AM
Gender/Age : Male / 36 Years	DOB : 19-Dec-1986
Received On : 24-Jun-2023 09:27 AM	Sample Type : Serum, Urine (PP), Fluoride P, Urine
Ref. By : Dr. Health Check Up . Shalby	

Parameter	Result	Unit	Biological Ref. Interval
-----------	--------	------	--------------------------

PLASMA GLUCOSE LEVEL**FASTING PLASMA GLUCOSE**

Plasma Glucose (F)	99 ✓	mg/dL	74 - 106
---------------------------	------	-------	----------

GOD/POD (Glucose Oxidase/Peroxidase), Colorimetric

Urine Sugar (F)	ABSENT	mg/dL	ABSENT
------------------------	--------	-------	--------

Glucose-oxidase/oxidase reaction

POST PRANDIAL PLASMA GLUCOSE

Plasma Glucose (PP)	97 ✓	mg/dL	Normal: 100-140 Impaired: 140 -199 Diabetic :=>200
----------------------------	------	-------	---

GOD/POD (Glucose Oxidase/Peroxidase), Colorimetric

Urine Sugar (PP)	ABSENT	mg/dL	ABSENT
-------------------------	--------	-------	--------

Glucose-oxidase/oxidase reaction

This is an Electronically Authenticated Report.

Generated On : 24-Jun-2023 01:38 PM

Approved On : 24-Jun-2023 01:07 PM

Dr Pankaj AgrawalM.B., D.C.P
Consulting PathologistRegd. Office: Shalby Limited, Opp. Karnavati Club, S.G. Road, Ahmedabad, Gujarat, India.
Tel.: 079 40203000 | Fax: 079 40203109 | Email: info.sg@shalby.org | Web: www.shalby.org**We are open 24 x 7 & 365 days**



Shalby Hospital (A Unit of Shalby Limited) Near Navyug College, Rander Road, Adajan, Surat, Gujarat, India.
Tel.: 0261 7190000 | Ext.: 851 | Mo.: 9512036046 | Email : pathology.surat@shalby.in | Web : www.shalby.org



PID : SUR0000344176 OP-001

REPORT STATUS : Interim



Patient Name : Mr Hiren Jashvantbhai Parmar / Registered On : 24-Jun-2023 09:20 AM
Lab ID : 306901646 Collected On : 24-Jun-2023 09:20 AM
Gender/Age : Male / 36 Years DOB : 19-Dec-1986 Received On : 24-Jun-2023 09:27 AM
Ref. By : Dr. Health Check Up . Shalby Sample Type : Serum

Parameter	Result	Unit	Biological Ref. Interval
LIPID PROFILE			
LIPID PROFILE			
Cholesterol <i>Cholesterol Esterase, Oxidase, Peroxidase</i>	178	mg/dL	Desirable: <200 Borderline High: 200 - 239 High >=240
SERUM TRIGLYCERIDE <i>Lipase/GK/GPO/POD</i>	124	mg/dL	Normal : <150 Borderline High : 150-199 High : 200-499 Very High : > 500
HDL CHOLESTEROL DIRECT * <i>Phosphotungstic Acid/Mgcl2 - Enzymatic</i>	70	mg/dL	Major risk factor for heart disease : < 40 Negative risk factor for heart disease : >= 60
Non HDL Cholesterol <i>Calculated</i>	108	mg/dL	Optimal : <130 Desirable : 130-159 Borderline high : 159-189 High : 189-220 Very High : >=220
S.LDL <i>Calculated</i>	83	mg/dL	Optimal: <100 Near to above Optimal: 100 - 129 Borderline High: 130 - 159 High: 160 - 189 Very High: > 190
VLDL <i>Calculated</i>	25	mg/dL	6 - 38
LDL/dHDL * <i>Calculated</i>	1.2		2.5 - 3.5
Chol/dHDL * <i>Calculated</i>	2.5	Ratio	3.5 - 5.0

Note: Reference interval as per National Cholesterol Education Programme (NCEP) Adult Treatment Panel III Report. VLDL, CHOL/dHDL RATIO, LDL/dHDL RATIO, LDL Cholesterol, Non HDL Cholesterol are calculated parameters. Estimation of LDL by direct method is recommended when TG>400 mg/dL.

This is an Electronically Authenticated Report.

Generated On : 24-Jun-2023 01:38 PM

Approved On : 24-Jun-2023 12:48 PM

Dr Pankaj Agrawal
Dr Pankaj Agrawal

M.B., D.C.P
Consulting Pathologist



Shalby Hospital (A Unit of Shalby Limited) Near Navyug College, Rander Road, Adajan, Surat, Gujarat, India.
Tel.: 0261 7190000 | Ext.: 851 | Mo.: 9512036046 | Email : pathology.surat@shalby.in | Web : www.shalby.org



PID : SUR0000344176 OP-001

REPORT STATUS : Interim



Patient Name : **Mr Hiren Jashvantbhai Parmar** / Registered On : 24-Jun-2023 09:20 AM
Lab ID : 306901646 Collected On : 24-Jun-2023 09:20 AM
Gender/Age : Male / 36 Years DOB : 19-Dec-1986 Received On : 24-Jun-2023 09:27 AM
Ref. By : Dr. Health Check Up . Shalby Sample Type : Serum

Parameter	Result	Unit	Biological Ref. Interval
Liver Function Test			
Liver Function Test			
SGPT (ALT) <i>Multi Point Rate with P-5-P</i>	62	U/L	21 - 72
SGOT (AST) <i>Multi Point Rate with P-5-P</i>	33	U/L	17 - 59
Alkaline Phosphatase <i>PNPP, AMP Buffer</i>	72	U/L	20-50 yrs : 53 - 128 4-19 yr : 54 - 369 >=51 yr : 56 - 119
GGT * <i>L-gamma-glutamyl-4-nitroanalide/glycylglycine Kinetic</i>	50	U/L	15 - 73
S. PROTEIN <i>Biuret (Alkaline cupric sulfate), End Point</i>	6.9	g/dL	6.3 - 8.2
Albumin <i>Bromocresol Green (BCG), Colorimetric</i>	4.4	g/dL	3.5 - 5.0
S. GLOBULIN <i>Calculated</i>	2.5	g/dL	2.3 - 3.6
A/G Ratio <i>Calculated</i>	1.8	Ratio	1.0 - 2.3
Bilirubin Total <i>Azobilirubin/Dyphylline/Diazonium Salt</i>	0.3	mg/dL	0-1 day (premature) 1.0 - 8.0 0-1 day (full term) : 2.0 - 6.0 1-2 day (premature) : 6.0 - 12.0 1-2 day (full term) : 6.0 - 10.0 3-5 day (premature) : 10.0 - 14.0 3-5 day (full term) : 4.0 - 8.0 Adult : 0.2 - 1.3
Bilirubin Unconjugated <i>End-point Colorimetric (Dual wavelength spectrophotometric)</i>	0.3	mg/dL	Unconjugated bilirubin Adults: 0.0-1.1 Neonates: 0.6-10.5
BILIRUBIN DIRECT <i>Calculated</i>	0.0	mg/dL	Conjugated bilirubin and Delta bilirubin (Bilirubin covalently bound to albumin) 0.0-0.4

This is an Electronically Authenticated Report.

Dr Pankaj AgrawalM.B., D.C.P
Consulting Pathologist

Generated On : 24-Jun-2023 01:38 PM

Approved On : 24-Jun-2023 12:48 PM

Regd. Office: Shalby Limited, Opp. Karnavati Club, S.G. Road, Ahmedabad, Gujarat, India.
Tel.: 079 40203000 | Fax: 079 40203109 | Email: info.sg@shalby.org | Web: www.shalby.org

Page 6 of 9

We are open 24 x 7 & 365 days

 Shalby Hospital (A Unit of Shalby Limited) Near Navyug College, Rander Road, Adajan, Surat, Gujarat, India.
 Tel.: 0261 7190000 | Ext.: 851 | Mo.: 9512036046 | Email : pathology.surat@shalby.in | Web : www.shalby.org

PID : SUR0000344176 OP-001

REPORT STATUS : Interim



Patient Name : Mr Hiren Jashvantbhai Parmar /	Registered On : 24-Jun-2023 09:20 AM
Lab ID : 306901646	Collected On : 24-Jun-2023 09:20 AM
Gender/Age : Male / 36 Years	DOB : 19-Dec-1986
Ref. By : Dr. Health Check Up . Shalby	Received On : 24-Jun-2023 09:27 AM
	Sample Type : Serum

Parameter	Result	Unit	Biological Ref. Interval
RENAL FUNCTION TEST			
RENAL FUNCTION TEST			
Urea Nitrogen (BUN) <i>Urease, colorimetric</i>	13	mg/dL	9 - 20
UREA <i>Calculated</i>	28	mg/dL	19 - 43
S. CREATININE <i>Enzymatic - Creatinine amidohydrolase</i>	0.97	mg/dL	0.66 - 1.25
S. URIC ACID <i>Uricase/Peroxidase, Colorimetric</i>	7.5	mg/dL	3.5 - 8.5
Calcium <i>Arsenazo III dye</i>	9.3	mg/dL	8.4 - 10.2
S. PHOSPHORUS * <i>Phosphomolybdate reduction (PMA Phenol)</i>	4.0	mg/dL	2.5 - 4.5
Sodium <i>Direct Ion Selective Electrode</i>	140	mmol/L	137 - 145
S. POTASSIUM <i>Direct Ion Selective Electrode</i>	4.65	mmol/L	3.5 - 5.1
Chloride <i>Direct Ion Selective Electrode</i>	108	mmol/L	98 - 107

This is an Electronically Authenticated Report.

Dr Pankaj Agrawal

M.B., D.C.P
Consulting Pathologist

Generated On : 24-Jun-2023 01:38 PM

Approved On : 24-Jun-2023 12:48 PM

 Regd. Office: Shalby Limited, Opp. Karnavati Club, S.G. Road, Ahmedabad, Gujarat, India.
 Tel.: 079 40203000 | Fax: 079 40203109 | Email: info.sg@shalby.org | Web: www.shalby.org

We are open 24 x 7 & 365 days

 Shalby Hospital (A Unit of Shalby Limited) Near Navyug College, Rander Road, Adajan, Surat, Gujarat, India.
 Tel.: 0261 7190000 | Ext.: 851 | Mo.: 9512036046 | Email : pathology.surat@shalby.in | Web : www.shalby.org

PID : SUR0000344176 OP-001

REPORT STATUS : Interim



Patient Name : Mr Hiren Jashvantbhai Parmar /	Registered On : 24-Jun-2023 09:20 AM
Lab ID : 306901646	Collected On : 24-Jun-2023 09:20 AM
Gender/Age : Male / 36 Years	DOB : 19-Dec-1986
Ref. By : Dr. Health Check Up . Shalby	Received On : 24-Jun-2023 09:27 AM
	Sample Type : Serum

Parameter	Result	Unit	Biological Ref. Interval
Total T3 * <i>Chemiluminescence immunoassay (CLIA)</i>	141	ng/dL	87 - 178
Total T4 * <i>Chemiluminescence immunoassay (CLIA)</i>	8.37	µg/dL	6.09 - 12.23
TSH * <i>Chemiluminescence immunoassay (CLIA)</i>	4.316	µIU/mL	0.38 - 5.33

This is an Electronically Authenticated Report.

 Generated On : 24-Jun-2023 01:38 PM
 Approved On : 24-Jun-2023 12:48 PM

Dr Pankaj Agrawal
 M.B., D.C.P
 Consulting Pathologist

 Regd. Office: Shalby Limited, Opp. Karnavati Club, S.G. Road, Ahmedabad, Gujarat, India.
 Tel.: 079 40203000 | Fax: 079 40203109 | Email: info.sg@shalby.org | Web: www.shalby.org

 Shalby Hospital (A Unit of Shalby Limited) Near Navyug College, Rander Road, Adajan, Surat, Gujarat, India.
 Tel.: 0261 7190000 | Ext.: 851 | Mo.: 9512036046 | Email : pathology.surat@shalby.in | Web : www.shalby.org

PID : SUR0000344176 OP-001

REPORT STATUS : Interim



Patient Name : Mr Hiren Jashvantbhai Parmar /	Registered On : 24-Jun-2023 09:20 AM
Lab ID : 306901646	Collected On : 24-Jun-2023 09:20 AM
Gender/Age : Male / 36 Years	DOB : 19-Dec-1986
Received On : 24-Jun-2023 09:27 AM	Sample Type : Urine
Ref. By : Dr. Health Check Up . Shalby	

URINE EXAMINATION

Parameter	Result	Unit	Biological Ref. Interval	
Physical Examination				
Colour	PALE YELLOW		Pale yellow	
Transparency	Clear		Clear	
Chemical Examination				
Blood	<i>Peroxidase like activity of hemoglobin</i>	NIL	RBCs/ μ L	Absent
Bilirubin	<i>Azo coupling Reaction with diazonium</i>	NIL	mg/dL	Absent
Urobilinogen	<i>Modified Ehrlich reaction</i>	NORMAL	mg/dL	Absent
Ketone	<i>Sodium Nitroprusside reation</i>	NIL	mg/dL	Absent
Protein	<i>Protein Error of Indicator Principle</i>	NIL	mg/dL	Absent
Nitrite	<i>Diazotization reaction of nitrite with an aromatic amine</i>	NEGATIVE	mg/dL	Absent
Glucose	<i>Glucose-oxidase/peroxidase reaction</i>	NIL	mg/dL	Absent
pH	<i>Double Indicator principle</i>	6.0	PH value	4.6 - 8.0
Specific Gravity	<i>Refractometric Method - Bromthymol blue</i>	1.015	S.G. value	1.003 - 1.035
Leucocyte	<i>Leucocyte Esterase Test</i>	NEGATIVE	WBCs/ μ L	Absent
Microscopic Examination				
Pus cells	0-2/hpf	/hpf	0-5/hpf	
Red blood cells	NIL	/hpf	0-2/hpf	
Epithelial cells	0-2/hpf	/hpf	NA	
Crystals	NIL		Nil	
Cast	NIL/LPF		Nil/LPF	
Bacteria	NIL		Nil	
Amorphous	NIL		Nil	
Yeas	NIL		Nil	

----- End of Report -----

This is an Electronically Authenticated Report.

Dr Pankaj Agrawal

M.B., D.C.P
Consulting Pathologist

Generated On : 24-Jun-2023 01:38 PM

Approved On : 24-Jun-2023 12:48 PM

 Regd. Office: Shalby Limited, Opp. Karnavati Club, S.G. Road, Ahmedabad, Gujarat, India.
 Tel.: 079 40203000 | Fax: 079 40203109 | Email: info.sg@shalby.org | Web: www.shalby.org

We are open 24 x 7 & 365 days