

**PHYSICIAN CONSULTATION**

DATE:- 12-03-22

NAME:- ARASMITA SNETTY

DOB: AGE:- 26 SEX:- F.

HEIGHT:- 156.5 cm.

WEIGHT:- 56 kg

BMI:- 23

BP READING:- 120/80 mmHg

Heart Rate:- 78/min

Eye Exam :- 6/6 vision

Ear Exam :- Hearing normal

  
**Dr. Himanshu Parmar**  
M.D. (Medicine)  
Reg. No. G-16373





ID: 20220312104409

\*\* normal ECG \*\*

Name: sethy, arasmila

Sinus rhythm

Age: 26yrs

Sex:

Hospital:

HR :	72 bpm
PR :	122 ms
QRS :	74 ms
QT/QTc :	370/404 ms
P/QRS/RT :	37/32/10 deg.
RV5/SV1 :	1.05/-1.127 mv
RV5+SV1 :	2.182 mv

0.67Hz - 35Hz AC 50Hz 25 mm/s 10 mm/mv

Need to be confirmed by doctor. Doctor Name: \_\_\_\_\_

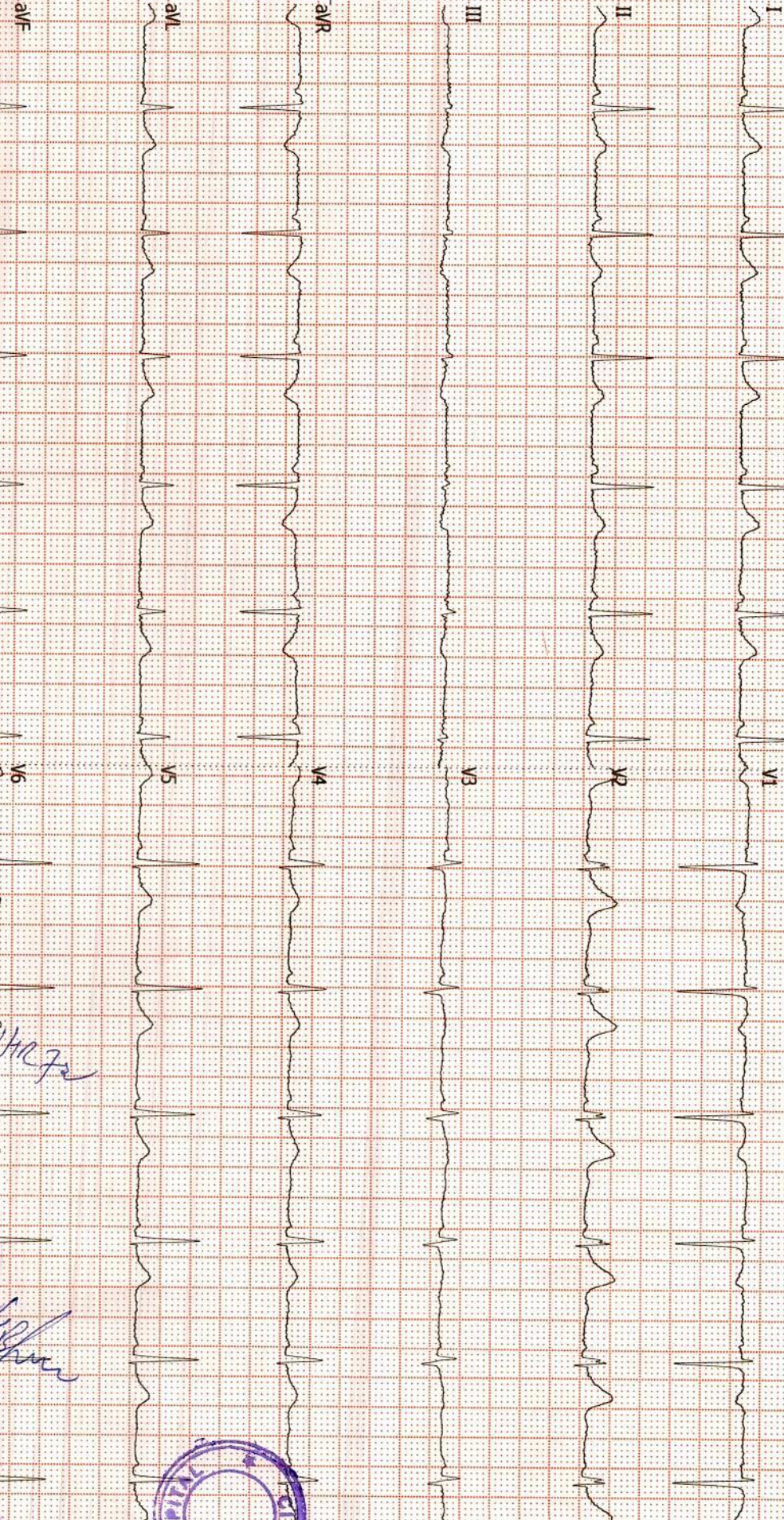

*AS R 72/102/72*

*[Signature]*  
 DR. HIMBASTUTI P. ARIMBI  
 W.D. (Medicine)  
 Reg. No. G.16513





**2D ECHO WITH COLOUR DOPPLER STUDY****PATIENT NAME** ARASMITA SHETTY 26 YRS/ FEMALE**REF DR NAME****DATE** 12/3/2022**MEASUREMENTS:**

AO/LA	24/24	MITRAL VALVE E/A-	0.7/0.4 M/S
LVD/LVS	42/24	TRICUSPID VALVE	0.56 1.25
LVEF	60%	PULMONARY VALVE	0.68 1.85
IVS/LVPW	9/9	AORTIC VALVE	1.0 M/S

**COMMENTS: TACHYCARDIA DURING STUDY**

- Normal internal dimensions of all four cardiac chambers.
- NO RWMA
- NORMAL LV systolic function. LVEF: 60%
- NO AS, NO AR, NO MR, NO TR
- NO PAH. RVSP 22 MM HG.
- IVS & IAS are Intact.
- No clot / vegetation/ Pericardial effusion seen.
- IVC NORMAL.

**Conclusion:****NO RWMA , NORMAL LV SYSTOLIC FUNCTION , LVEF 60 %****NORMAL VALVES, NO PAH****DR. HIMANSHU PARMAR**

*Himanshu Parmar*  
**Dr. Himanshu Parmar**  
M.D. (Medicine)  
Reg. No. G-16373



Pts Name	ARASMITA SHETTY
Date	12-03-2022
Age	26 Yr/Female
Ref Doctor	BOB

**USG ABDOMEN AND PELVIS**

**Liver:** appears normal in size and shows normal echotexture. No evidence of focal mass lesion seen. Portal vein and CBD appears normal. No evidence of IHBRD.

**Gall bladder:** Partially distended and appears normal.

**Spleen:** appears normal in size and normal in echotexture.

**Pancreas:** appears normal in size and echotexture.

**Both Kidneys:** Both kidney appears normal in size, shape and echotexture. No evidence of calculus or hydronephrosis on either side. CMD appears maintained. RK: 9.0 x 3.8 cm LK: 8.4 x 4.0 cm.

**Urinary bladder:** Empty.

No evidence of ascites.

**IMPRESSION:**

- No significant abnormality detected.

Dr. A. P. Patel

Radiologist





Pts Name	ARASMITA SHETTY
Date	12/03/2022
Age	26Yr/Female
Ref By	BOB

### X-Ray Chest pa view

Lungs appear normal.

Heart size and mediastinal shadow appears normal.

Both CP angles appear normal.

Domes of diaphragm and bony thorax appears normal.

Dr. A. P. Patel

Radiologist



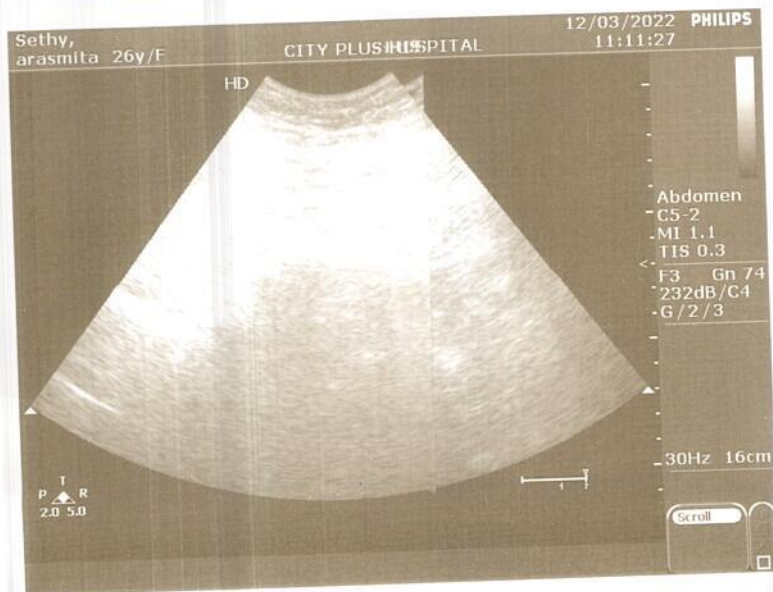
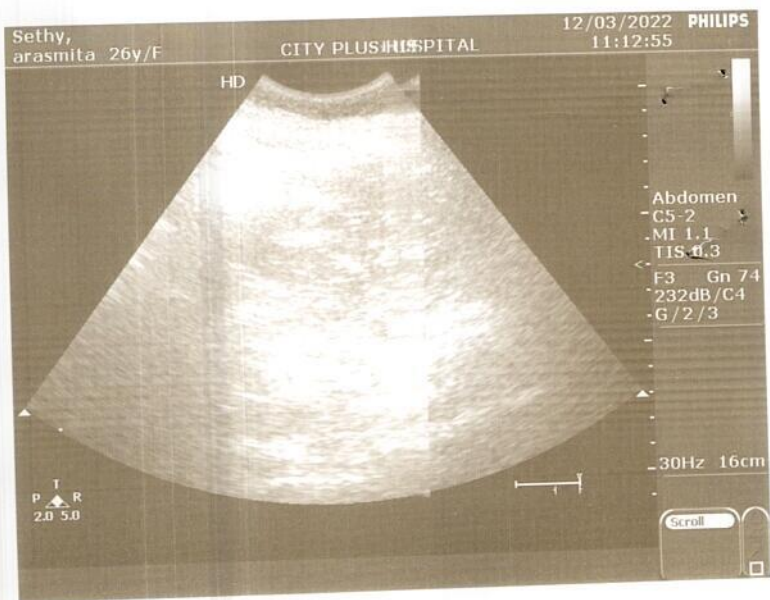

SETHY,  
ARASMITA

CITY PLUS HOSPITAL

12/03/2022 PHILIPS  
12:22:01

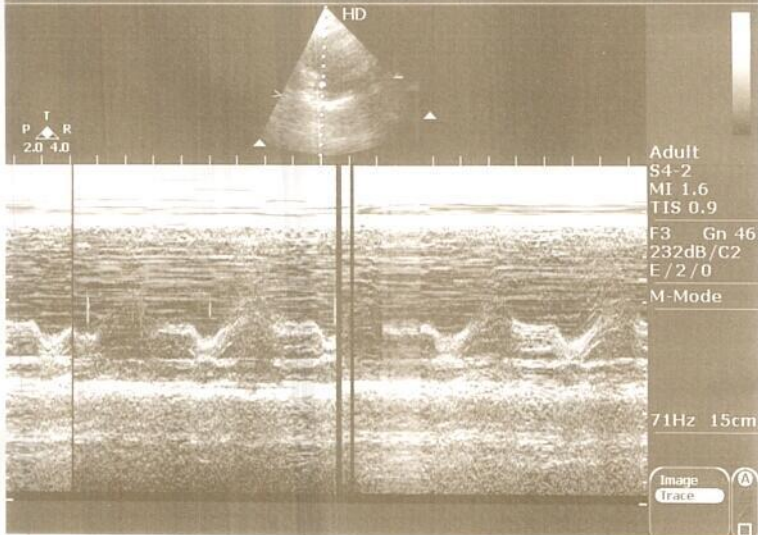

SETHY,  
ARASMITA

CITY PLUS HOSPITAL

12/03/2022 PHILIPS  
12:21:52

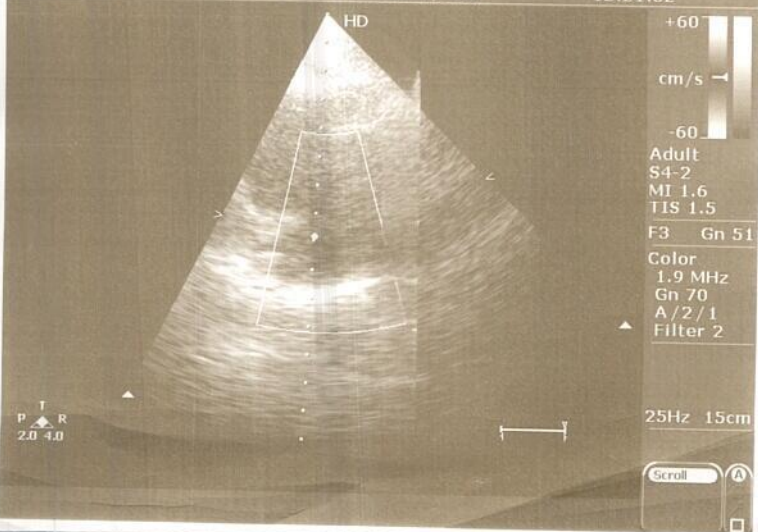



SETHY,  
ARASMITA

CITY PLUS HOSPITAL

12/03/2022 PHILIPS  
12:22:39

HD

Adult  
S4-2  
MI 1.6  
TIS 0.9

F3 Gn 51

PW  
1.9 MHz  
Gn 50  
Angle 11  
8.1 cm

70Hz 15cm

Scroll

T  
P ▲ R  
2.0 4.0

SETHY,  
ARASMITA

CITY PLUS HOSPITAL

12/03/2022 PHILIPS  
12:22:07

HD

Adult  
S4-2  
MI 1.6  
TIS 1.5

F3 Gn 5

CW  
2.0 MHz  
Gn 70  
Angle 11  
7.9 cm

m/s

15

Image  
Trace

T  
P ▲ R  
2.0 4.0

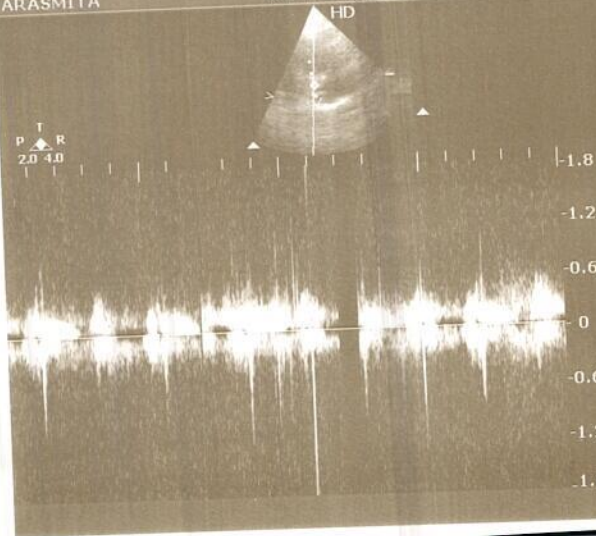



OPD-4



 GPS Map Camera

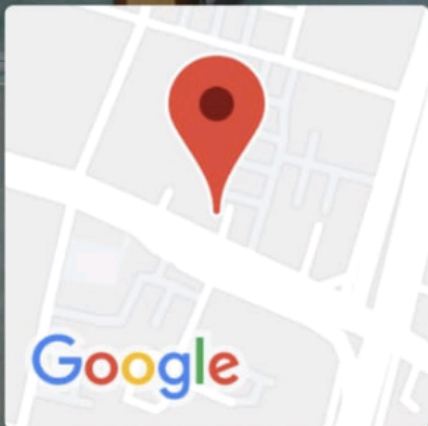

**Ahmedabad, Gujarat, India**

Nr. Sola Overbidge, Science City Rd, Sola,  
Ahmedabad, Gujarat 380060, India

Lat N 23° 4' 14.4408"

Long E 72° 31' 17.1948"

12/03/22 02:01 PM

NDSCAPE

- Save DICOM
- Save
- Print
- Close

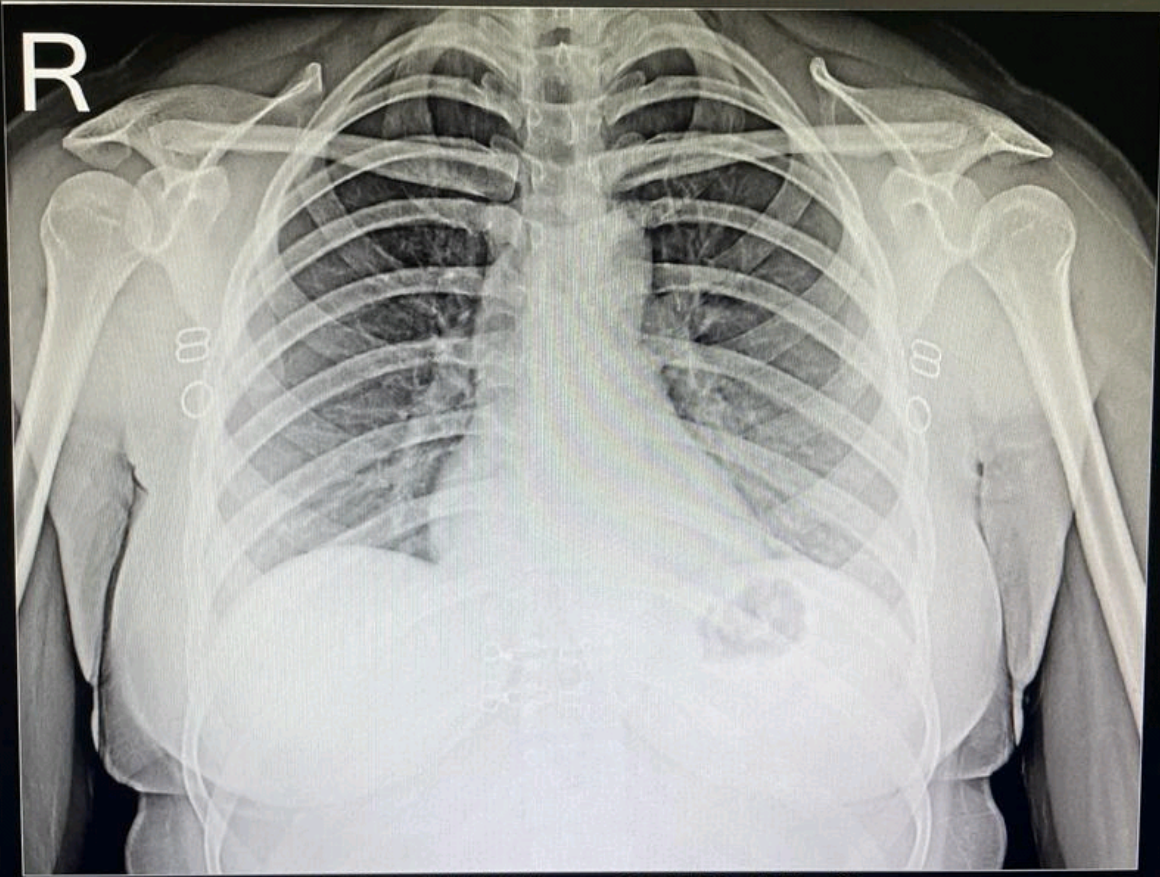

ARASMITA SETHY 26/F CHEST PA 12-Mar-22  
CITY PLUS HOSPITAL, AHMEDABAD.



ଆଦାଲତ ଆଧାର ସଂଖ୍ୟା / Your Aadhaar No. :

4674 6037 2999

MD : 9127 3245 1981 1993

ମୃଗା ଆଧାର, ମୃଗା ପତ୍ନୀ

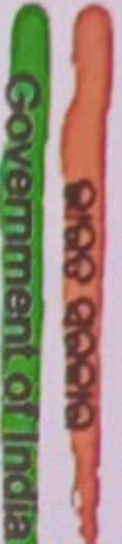

ଆରସମିତା ସେଥୀ

Arasmita Sethy

ମୃଗା ମାସିକ / DOB: 26/05/1995

ମୃଗା FEMALE

Download Date: 16/02/2021

Issue Date: 02/02/2021

4674 6037 2999

MD : 9127 3245 1981 1993

ମୃଗା ଆଧାର, ମୃଗା ପତ୍ନୀ

Carry Aadhaar in Aadhaar mAadhaar



ଠିକଣା:

ପୁରୁଣା ବାଜାର, କେନ୍ଦୁଝର (କେନ୍ଦୁଝର)  
ଠିକଣା - 758001

Address:

PURUNA BAZAR, Kendujhar,  
Orissa - 758001



1947

**Dr. Swara A. Patel**

MBBS, DCP, DNB (Mumbai)

Consultant Pathologist

(M): 9482136492



**PATHOLOGY LABORATORY**

Nr. Sola Overbridge, Science City Road, Sola, Ahmedabad-380060

Tel: +91 7046 247 247

**Laboratory Report**

**Sample No : 11015**

UH ID	: 9339	OP/IP	: 11576/0
Name	: ARASHMITA SETHY	Order Date/Time	: 12/03/2022 12:21 PM
Gender / Age	: F / 26Y	Sample Date/Time	: 12/03/2022 12:21 PM
Ref By	: BOB	Approve Date/Time	: 12/03/2022 03:24 PM
		Print Date/Time	: 12/03/2022 03:49 PM

**FBS**

Sample : Flouride

Test Name	Result	Unit	Normal Range
Fasting Blood Glucose	: 76.5	mg/dl	70 - 110
Fasting Urine Glucose	: Absent		Absent

**BLOOD GROUP**

Test Name	Result	Unit	Normal Range
ABO	: O		
RH(D)	: Positive		

**LIPID PROFILE**

Test Name	Result	Unit	Normal Range
Serum Cholesterol	: 187.6	mg/dl	Desirable level / low risk : <200 Borderline level / moderate risk : 200 -239 Elevated level / high risk : >240
Serum Triglyceride	: 152.3	mg/dl	Normal : <200 Borderline high : 200 - 400 high : 400 - 1000
S.HDL Cholesterol	: 86.3	mg/dl	Desirable level / low risk : >60 Borderline level / moderate risk : 40 -60 Elevated level / high risk : <40
S.LDL Cholesterol	: 70.84	mg/dl	Desirable level / low risk : <130 Borderline level / moderate risk : 130 -159 Elevated level / high risk : >160
S.VLDL Cholesterol	: 30.46	mg/dl	upto 34
LDL/HDL Ratio	: 0.82		Desirable level / low risk :



**Dr. Swara A. Patel**

MBBS, DCP, DNB (Mumbai)

Consultant Pathologist

(M): 9482136492

**PATHOLOGY LABORATORY**

Nr. Sola Overbridge, Science City Road, Sola, Ahmedabad-380060

Tel: +91 7046 247 247

**Laboratory Report****Sample No : 11015**

<b>UH ID</b>	: 9339	<b>OP/IP</b>	: 11576/0
<b>Name</b>	: ARASHMITA SETHY	<b>Order Date/Time</b>	: 12/03/2022 12:21 PM
<b>Gender / Age</b>	: F / 26Y	<b>Sample Date/Time</b>	: 12/03/2022 12:21 PM
<b>Ref By</b>	: BOB	<b>Approve Date/Time</b>	: 12/03/2022 03:24 PM
		<b>Print Date/Time</b>	: 12/03/2022 03:49 PM

0.5-3.0 Borderline level / moderate risk : 3.0 -5.0

Elevated level / high risk :

&gt;5.0

Low Risk : 3.3 - 4.4 Average

risk: 4.4 - 7.1 Moderate risk :

7.1 - 10.0 High risk: &gt;10.0

Total CHOL /HDL Ratio : 2.17

**GLYCOSYLATED HEMOGLOBIN ESTIMATION**

Test Name	Result	Unit	Normal Range
HbA1C	: 5.5	%	> 10.3 - Poor 7.8 - 10.2 - Fair 7.0 - 7.7 - Good 6.3 - 6.9 - Near normal Glycemia <6.2 - Non Diabetic Level
MEAN BLOOD GLUCOSE	: 118.8	mg/dl	

**Reference Values :**

?18 years: 4.0-6.0%

Reference values have not been established for patients who are &lt;18 years of age.

**Interpretation :**

-Diagnosing diabetes (ADA) - Hemoglobin A1c (HbA1c) &gt;6.5%

-Therapeutic goals for glycemc control (ADA)

-Adults:

-Goal of therapy: &lt;7.0% HbA1c

-Action suggested: &gt;8.0% HbA1c

-Pediatric patients:

-Toddlers and preschoolers: &lt;8.5 % (but &gt;7.5%)

-School age (6-12 years): &lt;8%

-Adolescents and young adults (13-19 years): &lt;7.5%

**Dr. Swara A. Patel**

MBBS, DCP, DNB (Mumbai)

Consultant Pathologist

(M): 9482136492

**CITY**

**PATHOLOGY LABORATORY**

Nr. Sola Overbridge, Science City Road, Sola, Ahmedabad-380060

Tel: +91 7046 247 247

**Laboratory Report**

**Sample No : 11015**

UH ID	: 9339	OP/IP	: 11576/0
Name	: ARASHMITA SETHY	Order Date/Time	: 12/03/2022 12:21 PM
Gender / Age	: F / 26Y	Sample Date/Time	: 12/03/2022 12:21 PM
Ref By	: BOB	Approve Date/Time	: 12/03/2022 03:24 PM
		Print Date/Time	: 12/03/2022 03:49 PM

ADA-American Diabetes Association

Note : Value of HbA1C may be affected in-case of Hemoglobinopathy. Reference: Mayo Clinic

**URINE EXAMINATION**

Reflectance photometry & Microscopy Method

Test Name	Result	Unit	Normal Range
<b>PHYSICAL</b>			
Quantity	: 10 c.c.		
Colour	: Pale Yellow		
Odour	: Aromatic		
Clarity	: Clear		
Specific Gravity	: 1.031		1.005-1.035
<b>CHEMICAL</b>			
Ph	: 5.3		4.6 - 8.0
Albumin	: Absent	gm/dl	3.4 - 5.0
Sugar	: Absent		Absent
Ketone	: Absent		Absent
Bile Salts	: Absent		Absent
Bile Pigments	: Absent		Absent
Nitrites	: Negative		Negative
Urobilinogen	: Negative		Negative
<b>MICROSCOPIC</b>			
W.B.C. (Pus Cells)	: 3-4	/hpf	0-5
Red Blood Cells	: Nil	/hpf	0-2
Casts	: Absent		Absent
Crystals	: Absent		Absent
Amorphous	: --		Absent
Epithelial Cells	: Absent	/hpf	
Bacteria	: --		
T. Vaginalis	: --		
Others	:		

Note : Microscopic examination of urine is carried out on centrifuged urinary sediment.

**PROTIEN WITH A/G RATIO**

Test Name	Result	Unit	Normal Range
-----------	--------	------	--------------



**Dr. Swara A. Patel**

MBBS, DCP, DNB (Mumbai)

Consultant Pathologist

(M): 9482136492



**PATHOLOGY LABORATORY**

Nr. Sola Overbridge, Science City Road, Sola, Ahmedabad-380060

Tel: +91 7046 247 247

**Laboratory Report**

**Sample No : 11015**

<b>UH ID</b>	: 9339	<b>OP/IP</b>	: 11576/0
<b>Name</b>	: ARASHMITA SETHY	<b>Order Date/Time</b>	: 12/03/2022 12:21 PM
<b>Gender / Age</b>	: F / 26Y	<b>Sample Date/Time</b>	: 12/03/2022 12:21 PM
<b>Ref By</b>	: BOB	<b>Approve Date/Time</b>	: 12/03/2022 03:24 PM
		<b>Print Date/Time</b>	: 12/03/2022 03:49 PM

S.TOTAL PROTEIN	: 7.6	gm/dl	6.4 TO 8.2
S.ALBUMIN	: 4.5	gm/dl	3.4-5.0
S.GLOBULIN	: 3.1	gm/dl	2.3-3.5
Albumin/Globulin Ratio	: 1.45		>1.5

**S.G.O.T.**

Test Name	Result	Unit	Normal Range
S.G.O.T(AST)	: 25.3	u/l	17 - 59

**S.G.P.T.**

Test Name	Result	Unit	Normal Range
S.G.P.T(ALT)	: 36.3	u/l	16 - 63
IFCC			

**S. GGT**

Test Name	Result	Unit	Normal Range
GGT	: 35.3	U/L	15 - 73

**S. ALKALINE PHOSPHATASE**

Test Name	Result	Unit	Normal Range
S.ALKALINE PHOSPHATASE (DEA)	: 123.5	u/l	64 TO 306

**Dr. Swara A. Patel**

MBBS, DCP, DNB (Mumbai)

Consultant Pathologist

(M): 9482136492

**CITY** 

**PATHOLOGY LABORATORY**

Nr. Sola Overbridge, Science City Road, Sola, Ahmedabad-380060

Tel: +91 7046 247 247

**Laboratory Report**

**Sample No : 11015**

UH ID	: 9339	OP/IP	: 11576/0
Name	: ARASHMITA SETHY	Order Date/Time	: 12/03/2022 12:21 PM
Gender / Age	: F / 26Y	Sample Date/Time	: 12/03/2022 12:21 PM
Ref By	: BOB	Approve Date/Time	: 12/03/2022 03:24 PM
		Print Date/Time	: 12/03/2022 03:49 PM

**S. URIC ACID**

Test Name	Result	Unit	Normal Range
S. URIC ACID	: 3.5	mg/dl	2.4 - 5.7

**HEMOGRAM REPORT**

Method: Electrical Impedance/Optical Analysis by Automated Cell Counter

Test Name	Result	Unit	Normal Range
HEMOGLOBIN	: 12.7	g/dl	MALE :13.5 - 17.0 FEMALE : 12.0 - 15.0
TOTAL RBC COUNT	: 4.25	mill/cmm	MALE : 4.5 - 5.5 FEMALE : 3.8 - 4.8
TOTAL WBC COUNT	: 5300	/cmm	4,000-10,000
PLATELET COUNT	: 172000	/cmm	1,50,000 - 4,00,000

**DIFFERENTIAL COUNT**

POLYMORPHS	: 54	%	40-80
LYMPHOCYTES	: 40	%	20-40
EOSINOPHILS	: 03	%	1 - 6
MONOCYTES	: 03	%	2 - 10
BASOPHILS	: 00	%	0 - 1%
BAND CELL	: 0.4	%	0 - 1%

**BLOOD INDICES**

HCT	: 33.2	%	40 - 50
M.C.V.	: 78.2	femtolitre	83 - 101
M.C.H.	: 29.8	pg/cell	27-32
M.C.H.C.	: 38.2	g/dl	31.5 - 34.5
R.D.W.-CV	: 15.3		11.6 - 14.0
MPV	: 11.9	fl	6.5 - 11.0
PDW	: 15.3	%	12 - 18
BLOOD PARASITES	: Malarial parasite is not detected.		

**ESR**

Test Name	Result	Unit	Normal Range
ESR After 1 Hour	: 06	mm	M: 1- 10 / F: 3 - 12



**Dr. Swara A. Patel**

MBBS, DCP, DNB (Mumbai)

Consultant Pathologist

(M): 9482136492



**PATHOLOGY LABORATORY**

Nr. Sola Overbridge, Science City Road, Sola, Ahmedabad-380060

Tel: +91 7046 247 247

**Laboratory Report**

**Sample No : 11015**

UH ID	: 9339	OP/IP	: 11576/0
Name	: ARASHMITA SETHY	Order Date/Time	: 12/03/2022 12:21 PM
Gender / Age	: F / 26Y	Sample Date/Time	: 12/03/2022 12:21 PM
Ref By	: BOB	Approve Date/Time	: 12/03/2022 03:24 PM
		Print Date/Time	: 12/03/2022 03:49 PM

[Modified Westergren]

**BUN**

Test Name	Result	Unit	Normal Range
BUN	: 7.8	mg/dl	7.0-17.0

**BUN/ CREATININE RATIO, SERUM**

Test Name	Result	Unit	Normal Range
BUN/ CREATININE RATIO, SERUM	: 15.3		10 - 20

**CREATININE**

Test Name	Result	Unit	Normal Range
S.CREATININE	: 0.65	mg/dl	MALE - 0.62 - 1.1 FEMALE - 0.45 - 0.75
Sample : Serum			

**S. BILIRUBIN**

Test Name	Result	Unit	Normal Range
S.BILIRUBIN TOTAL	: 0.6	mg/dl	0.0 TO 1.2
S.BILIRUBIN DIRECT	: 0.1	mg/dl	0.0 TO 0.2
S.BILIRUBIN INDIRECT	: 0.5	mg/dl	0.0 TO 0.7

**Dr. Swara A. Patel**

MBBS, DCP, DNB (Mumbai)

Consultant Pathologist

(M): 9482136492

**CITY** 

**PATHOLOGY LABORATORY**

Nr. Sola Overbridge, Science City Road, Sola, Ahmedabad-380060

Tel: +91 7046 247 247



**Laboratory Report**

**Sample No : 11015**

UH ID	: 9339	OP/IP	: 11576/0
Name	: ARASHMITA SETHY	Order Date/Time	: 12/03/2022 12:21 PM
Gender / Age	: F / 26Y	Sample Date/Time	: 12/03/2022 12:21 PM
Ref By	: BOB	Approve Date/Time	: 12/03/2022 03:24 PM
		Print Date/Time	: 12/03/2022 03:49 PM

DR.SWARA A PATEL  
MBBS, DCP, DNB(MUMBAI)  
CONSULTANT PATHOLOGIST

----- End Of Report -----