

**Fwd: Health Check up Booking Confirmed Request(bobE7983),Package Code-
PKG1000238, Beneficiary Code-17148**

1 message

anurag sri <anurag.idc@gmail.com>
To: "idc. ashiyana" <idcashiyana@gmail.com>

Mon, Feb 14, 2022 at 5:26 PM

----- Forwarded message -----

From: **Mediwheel** <santosh@policywheel.com>

Date: Mon, Feb 14, 2022 at 5:05 PM

Subject: Health Check up Booking Confirmed Request(bobE7983),Package Code-PKG1000238, Beneficiary Code-17148

To: anurag.idc@gmail.com <anurag.idc@gmail.com>

Cc: Mediwheel CC <customercare@mediwheel.in>, Mediwheel CC <mediwheelwellness@gmail.com>



Mediwheel
...Your wellness partner

**011-41195959****Email:wellness@mediwheel.in**Hi **Chandan Healthcare Limited**,Diagnostic/Hospital Location :**M-214/215 Sec G LDA Colony Near Power House Chauraha
Kanpur road, City: Lucknow**

We have received the confirmation for the following booking .

Beneficiary Name : PKG1000238**Beneficiary Name** : MR. VIKESH MANI TRIPATHI**Member Age** : 35**Member Gender** : Male**Member Relation** : Employee**Package Name** : Full Body Health Checkup Male Below 40**Location** : LUCKNOW, Uttar Pradesh-226012**Contact Details** : 9935907360**Booking Date** : 11-02-2022**Appointment Date** : 15-02-2022**Instructions to undergo Health Check:**

1. Please ensure you are on complete fasting for 10-To-12-Hours prior to check.
2. During fasting time do not take any kind of medication, alcohol, cigarettes, tobacco or any other liquids (except Water) in the morning.
3. Bring urine sample in a container if possible (containers are available at the Health Check centre).
4. Please bring all your medical prescriptions and previous health medical records with you.
5. Kindly inform the health check reception in case if you have a history of diabetes and cardiac problems.

For Women:

1. Pregnant Women or those suspecting are advised not to undergo any X-Ray test.

Code-

at 5:25 PM

Code-

विश्व मणि त्रिपाठी
Vishesh Mani Tripathi
जन्म तिथि / DOB: 06/01/1986
पुल्ल / MALE



9750 5327 0192

आधार - आम आदमी का अधिकार

Fwd: 1
PKG1

1 message

anurag
To: *idc

From
Date
Sub
171
Tel
Co

Sicem



Age / Gender: 35/Male
Patient ID: CDCA0289722122
Patient Name: Mr. VIKESH MANI TRIPATHI

Date and Time: 15th Feb 22 10:11 AM

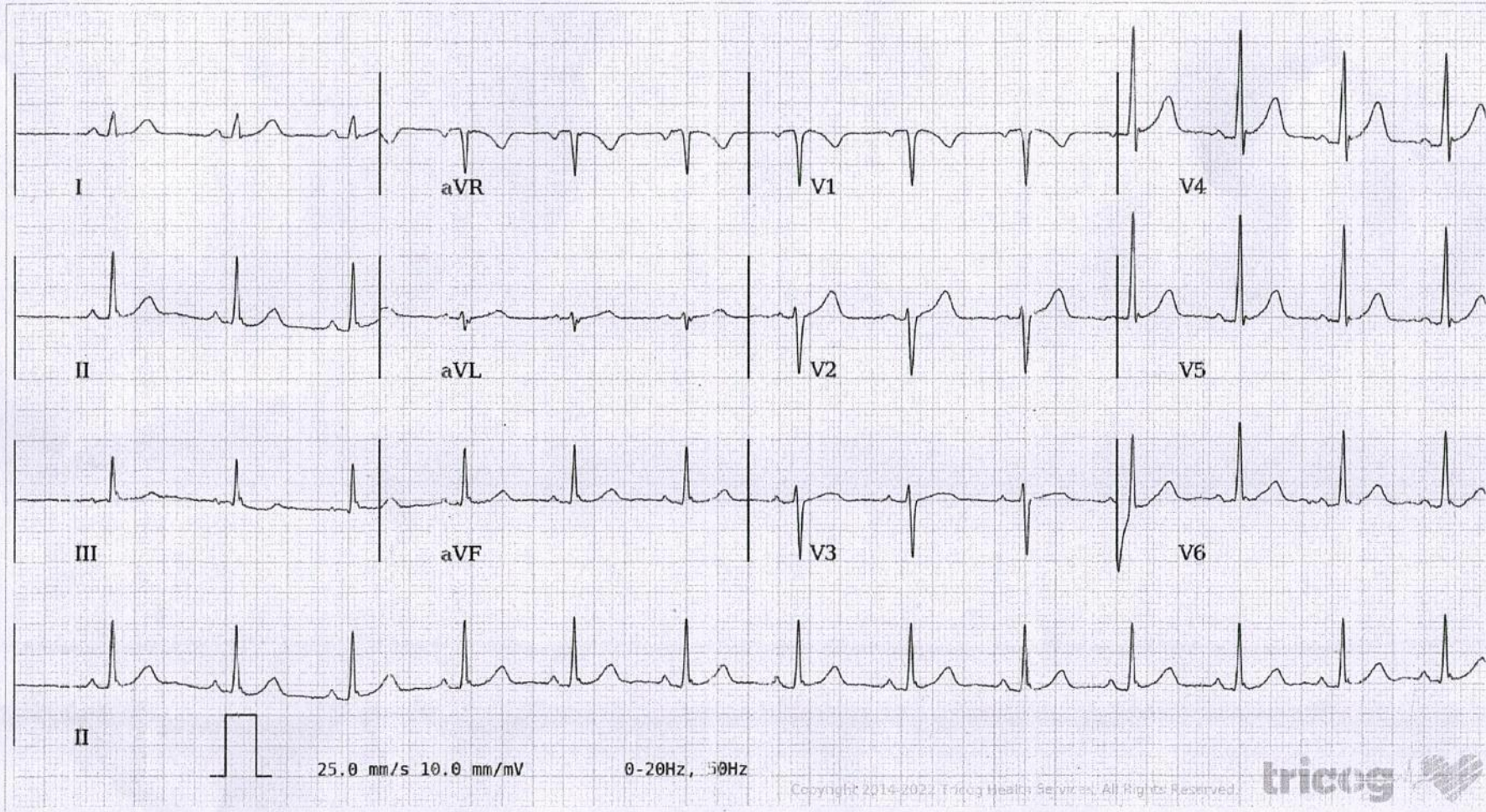

AR: 83 bpm VR: 83 bpm QRSD: 74 ms QT: 362 ms QTc: 425 ms PRI: 150 ms P-R-T: 33° 73° 45°

ECG Within Normal Limits: Sinus Rhythm, Normal Axis, with Sinus Arrhythmia. Please correlate clinically.

AUTHORIZED BY

Dr. Charit
MD, DM: Cardiology

REPORTED BY

Dr Kavitha A

Disclaimer: Analysis in this report is based on ECG alone and should only be used as an adjunct to clinical history, symptoms and results of other invasive and non-invasive tests and must be interpreted by a qualified physician.

63382



INDRA DIAGNOSTIC CENTRE

Add: M-214/215, Sec G Lda Colony Near Power House Chauraha Kanpur Road
Ph: 9235432707,
CIN : U85110DL2003PLC308206



Patient Name	: Mr.VIKESH MANI TRIPATHI	Registered On	: 15/Feb/2022 09:17:19
Age/Gender	: 35 Y 0 M 0 D /M	Collected	: 15/Feb/2022 09:34:23
UHID/MR NO	: CDCA.0000080326	Received	: 15/Feb/2022 10:10:09
Visit ID	: CDCA0289722122	Reported	: 15/Feb/2022 13:15:37
Ref Doctor	: Dr.Mediwheel - Arcofemi Health Care Ltd.	Status	: Final Report

DEPARTMENT OF HAEMATOLOGY

MEDIWHEEL BANK OF BARODA MALE & FEMALE BELOW 40 YRS

Test Name	Result	Unit	Bio. Ref. Interval	Method
-----------	--------	------	--------------------	--------

Blood Group (ABO & Rh typing) * , Blood

Blood Group	O
Rh (Anti-D)	POSITIVE

Complete Blood Count (CBC) * , Blood

Haemoglobin	15.60	g/dl	Male- 13.5-17.5 g/dl Female-12.0-15.5 g/dl
TLC (WBC)	7,300.00	/Cu mm	4000-10000
DLC			
Polymorphs (Neutrophils)	66.00	%	55-70
Lymphocytes	28.00	%	25-40
Monocytes	3.00	%	3-5
Eosinophils	3.00	%	1-6
Basophils	0.00	%	< 1
ESR			
Observed	10.00	Mm for 1st hr.	
Corrected	NR	Mm for 1st hr.	< 9
PCV (HCT)	47.00	cc %	40-54
Platelet count			
Platelet Count	1.6	LACS/cu mm	1.5-4.0
PDW (Platelet Distribution width)	16.80	fL	9-17
P-LCR (Platelet Large Cell Ratio)	NR	%	35-60
PCT (Platelet Hematocrit)	0.22	%	0.108-0.282
MPV (Mean Platelet Volume)	14.50	fL	6.5-12.0
RBC Count			
RBC Count	5.00	Mill./cu mm	4.2-5.5
Blood Indices (MCV, MCH, MCHC)			
MCV	94.00	fl	80-100
MCH	31.20	pg	28-35
MCHC	33.19	%	30-38
RDW	11.80	%	11-16
RDW-CV	42.10	fL	35-60
Neutrophils Count	4,818.00	/cu mm	3000-7000
Eosinophils Count (AEC)	219.00	/cu mm	40-440



Dr. R.K. Khanna
(MBBS,DCP)





INDRA DIAGNOSTIC CENTRE

Add: M-214/215, Sec G Lda Colony Near Power House Chauraha Kanpur Road
Ph: 9235432707,
CIN : U85110DL2003PLC308206



Patient Name	: Mr.VIKESH MANI TRIPATHI	Registered On	: 15/Feb/2022 09:17:19
Age/Gender	: 35 Y 0 M 0 D /M	Collected	: 15/Feb/2022 14:36:36
UHID/MR NO	: CDCA.0000080326	Received	: 15/Feb/2022 15:25:23
Visit ID	: CDCA0289722122	Reported	: 15/Feb/2022 16:01:00
Ref Doctor	: Dr.Mediwheel - Arcofemi Health Care Ltd.	Status	: Final Report

DEPARTMENT OF BIOCHEMISTRY

MEDIWHEEL BANK OF BARODA MALE & FEMALE BELOW 40 YRS

Test Name	Result	Unit	Bio. Ref. Interval	Method
-----------	--------	------	--------------------	--------

GLUCOSE FASTING * , Plasma

Glucose Fasting	109.85	mg/dl	< 100 Normal 100-125 Pre-diabetes ≥ 126 Diabetes	GOD POD
-----------------	--------	-------	--	---------

Interpretation:

- Kindly correlate clinically with intake of hypoglycemic agents, drug dosage variations and other drug interactions.
- A negative test result only shows that the person does not have diabetes at the time of testing. It does not mean that the person will never get diabetes in future, which is why an Annual Health Check up is essential.
- I.G.T = Impaired Glucose Tolerance.

Glucose PP *

Sample: Plasma After Meal

122.34	mg/dl	<140 Normal 140-199 Pre-diabetes >200 Diabetes	GOD POD
--------	-------	--	---------

Interpretation:

- Kindly correlate clinically with intake of hypoglycemic agents, drug dosage variations and other drug interactions.
- A negative test result only shows that the person does not have diabetes at the time of testing. It does not mean that the person will never get diabetes in future, which is why an Annual Health Check up is essential.
- I.G.T = Impaired Glucose Tolerance.



Dr. R.K. Khanna
(MBBS, DCP)





INDRA DIAGNOSTIC CENTRE

Add: M-214/215, Sec G Lda Colony Near Power House Chauraha Kanpur Road
Ph: 9235432707,
CIN : U85110DL2003PLC308206



Patient Name	: Mr.VIKESH MANI TRIPATHI	Registered On	: 15/Feb/2022 09:17:20
Age/Gender	: 35 Y 0 M 0 D /M	Collected	: 15/Feb/2022 09:34:23
UHID/MR NO	: CDCA.0000080326	Received	: 15/Feb/2022 16:09:23
Visit ID	: CDCA0289722122	Reported	: 15/Feb/2022 16:56:51
Ref Doctor	: Dr.Mediwheel - Arcofemi Health Care Ltd.	Status	: Final Report

DEPARTMENT OF BIOCHEMISTRY

MEDIWHEEL BANK OF BARODA MALE & FEMALE BELOW 40 YRS

Test Name	Result	Unit	Bio. Ref. Interval	Method
-----------	--------	------	--------------------	--------

GLYCOSYLATED HAEMOGLOBIN (HBA1C) **, EDTA BLOOD

Glycosylated Haemoglobin (HbA1c)	5.40	% NGSP		HPLC (NGSP)
Glycosylated Haemoglobin (Hb-A1c)	36.00	mmol/mol/IFCC		
Estimated Average Glucose (eAG)	108	mg/dl		

Interpretation:

NOTE:-

- eAG is directly related to A1c.
- An A1c of 7% -the goal for most people with diabetes-is the equivalent of an eAG of 154 mg/dl.
- eAG may help facilitate a better understanding of actual daily control helping you and your health care provider to make necessary changes to your diet and physical activity to improve overall diabetes management.

The following ranges may be used for interpretation of results. However, factors such as duration of diabetes, adherence to therapy and the age of the patient should also be considered in assessing the degree of blood glucose control.

Haemoglobin A1C (%)NGSP	mmol/mol / IFCC Unit	eAG (mg/dl)	Degree of Glucose Control Unit
> 8	>63.9	>183	Action Suggested*
7-8	53.0 -63.9	154-183	Fair Control
< 7	<63.9	<154	Goal**
6-7	42.1 -63.9	126-154	Near-normal glycemia
< 6%	<42.1	<126	Non-diabetic level

*High risk of developing long term complications such as Retinopathy, Nephropathy, Neuropathy, Cardiopathy, etc.

**Some danger of hypoglycemic reaction in Type 1diabetics. Some glucose intolerant individuals and "subclinical" diabetics may demonstrate HbA1C levels in this area.

N.B. : Test carried out on Automated G8 90 SL TOSOH HPLC Analyser.





INDRA DIAGNOSTIC CENTRE

Add: M-214/215, Sec G Lda Colony Near Power House Chauraha Kanpur Road
Ph: 9235432707,
CIN : U85110DL2003PLC308206



Patient Name	: Mr.VIKESH MANI TRIPATHI	Registered On	: 15/Feb/2022 09:17:20
Age/Gender	: 35 Y 0 M 0 D /M	Collected	: 15/Feb/2022 09:34:23
UHID/MR NO	: CDCA.0000080326	Received	: 15/Feb/2022 16:09:23
Visit ID	: CDCA0289722122	Reported	: 15/Feb/2022 16:56:51
Ref Doctor	: Dr.Mediwheel - Arcofemi Health Care Ltd.	Status	: Final Report

DEPARTMENT OF BIOCHEMISTRY

MEDIWHEEL BANK OF BARODA MALE & FEMALE BELOW 40 YRS

Test Name	Result	Unit	Bio. Ref. Interval	Method
-----------	--------	------	--------------------	--------

Clinical Implications:

*Values are frequently increased in persons with poorly controlled or newly diagnosed diabetes.

*With optimal control, the HbA 1c moves toward normal levels.

*A diabetic patient who recently comes under good control may still show higher concentrations of glycosylated hemoglobin. This level declines gradually over several months as nearly normal glycosylated *Increases in glycosylated hemoglobin occur in the following non-diabetic conditions: a. Iron-deficiency anemia b. Splenectomy
c. Alcohol toxicity d. Lead toxicity

*Decreases in A 1c occur in the following non-diabetic conditions: a. Hemolytic anemia b. chronic blood loss

*Pregnancy d. chronic renal failure. Interfering Factors:

*Presence of Hb F and H causes falsely elevated values. 2. Presence of Hb S, C, E, D, G, and Lepore (autosomal recessive mutation resulting in a hemoglobinopathy) causes falsely decreased values.



Dr. Anupam Singh
M.B.B.S.,M.D.(Pathology)

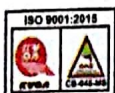



INDRA DIAGNOSTIC CENTRE

Add: M-214/215, Sec G Lda Colony Near Power House Chauraha Kanpur Road
Ph: 9235432707,
CIN : U85110DL2003PLC308206



Patient Name	: Mr.VIKESH MANI TRIPATHI	Registered On	: 15/Feb/2022 09:17:20
Age/Gender	: 35 Y 0 M 0 D /M	Collected	: 15/Feb/2022 09:34:23
UHID/MR NO	: CDCA.0000080326	Received	: 15/Feb/2022 10:45:30
Visit ID	: CDCA0289722122	Reported	: 15/Feb/2022 12:14:56
Ref Doctor	: Dr.Mediwheel - Arcofemi Health Care Ltd.	Status	: Final Report

DEPARTMENT OF BIOCHEMISTRY

MEDIWHEEL BANK OF BARODA MALE & FEMALE BELOW 40 YRS

Test Name	Result	Unit	Bio. Ref. Interval	Method
BUN (Blood Urea Nitrogen) * <i>Sample:Serum</i>	11.62	mg/dL	7.0-23.0	CALCULATED
Creatinine * <i>Sample:Serum</i>	0.83	mg/dl	0.7-1.3	MODIFIED JAFFES
e-GFR (Estimated Glomerular Filtration Rate) * <i>Sample:Serum</i>	105.00	ml/min/1.73m ²	90-120 Normal - 60-89 Near Normal	CALCULATED
Uric Acid * <i>Sample:Serum</i>	3.80	mg/dl	3.4-7.0	URICASE
LFT (WITH GAMMA GT) * , Serum				
SGOT / Aspartate Aminotransferase (AST)	24.40	U/L	< 35	IFCC WITHOUT P5P
SGPT / Alanine Aminotransferase (ALT)	43.60	U/L	< 40	IFCC WITHOUT P5P
Gamma GT (GGT)	34.28	IU/L	11-50	OPTIMIZED SZAIZING
Protein	6.83	gm/dl	6.2-8.0	BIRUET
Albumin	4.57	gm/dl	3.8-5.4	B.C.G.
Globulin	2.26	gm/dl	1.8-3.6	CALCULATED
A:G Ratio	2.02		1.1-2.0	CALCULATED
Alkaline Phosphatase (Total)	125.49	U/L	42.0-165.0	IFCC METHOD
Bilirubin (Total)	0.61	mg/dl	0.3-1.2	JENDRASSIK & GROF
Bilirubin (Direct)	0.22	mg/dl	< 0.30	JENDRASSIK & GROF
Bilirubin (Indirect)	0.39	mg/dl	< 0.8	JENDRASSIK & GROF
LIPID PROFILE (MINI) * , Serum				
Cholesterol (Total)	200.00	mg/dl	<200 Desirable 200-239 Borderline High > 240 High	CHOD-PAP
HDL Cholesterol (Good Cholesterol)	42.91	mg/dl	30-70	DIRECT ENZYMATIC
LDL Cholesterol (Bad Cholesterol)	122	mg/dl	< 100 Optimal 100-129 Nr. Optimal/Above Optimal 130-159 Borderline High 160-189 High > 190 Very High	CALCULATED
VLDL	35.46	mg/dl	10-33	CALCULATED
Triglycerides	177.30	mg/dl	< 150 Normal 150-199 Borderline High	GPO-PAP





INDRA DIAGNOSTIC CENTRE

Add: M-214/215, Sec G Lda Colony Near Power House Chauraha Kanpur Road
Ph: 9235432707,
CIN : U85110DL2003PLC308206



Patient Name	: Mr.VIKESH MANI TRIPATHI	Registered On	: 15/Feb/2022 09:17:20
Age/Gender	: 35 Y 0 M 0 D /M	Collected	: 15/Feb/2022 09:34:23
UHID/MR NO	: CDCA.0000080326	Received	: 15/Feb/2022 10:45:30
Visit ID	: CDCA0289722122	Reported	: 15/Feb/2022 12:14:56
Ref Doctor	: Dr.Mediwheel - Arcofemi Health Care Ltd.	Status	: Final Report

DEPARTMENT OF BIOCHEMISTRY

MEDIWHEEL BANK OF BARODA MALE & FEMALE BELOW 40 YRS

Test Name	Result	Unit	Bio. Ref. Interval	Method
-----------	--------	------	--------------------	--------

200-499 High
>500 Very High



Dr. R.K. Khanna
(MBBS,DCP)





INDRA DIAGNOSTIC CENTRE

Add: M-214/215, Sec G Lda Colony Near Power House Chauraha Kanpur Road
Ph: 9235432707,
CIN : U85110DL2003PLC308206



Patient Name	: Mr.VIKESH MANI TRIPATHI	Registered On	: 15/Feb/2022 09:17:19
Age/Gender	: 35 Y 0 M 0 D /M	Collected	: 15/Feb/2022 09:34:23
UHID/MR NO	: CDCA.0000080326	Received	: 15/Feb/2022 12:09:50
Visit ID	: CDCA0289722122	Reported	: 15/Feb/2022 13:40:43
Ref Doctor	: Dr.Mediwheel - Arcofemi Health Care Ltd.	Status	: Final Report

DEPARTMENT OF CLINICAL PATHOLOGY

MEDIWHEEL BANK OF BARODA MALE & FEMALE BELOW 40 YRS

Test Name	Result	Unit	Bio. Ref. Interval	Method
-----------	--------	------	--------------------	--------

URINE EXAMINATION, ROUTINE * , Urine

Color	LIGHT YELLOW			
Specific Gravity	1.010			
Reaction PH	Acidic (5.0)			DIPSTICK
Protein	ABSENT	mg %	< 10 Absent 10-40 (+) 40-200 (++) 200-500 (+++) > 500 (++++)	DIPSTICK
Sugar	ABSENT	gms%	< 0.5 (+) 0.5-1.0 (++) 1-2 (+++) > 2 (++++)	DIPSTICK
Ketone	ABSENT	mg/dl	0.2-2.81	BIOCHEMISTRY
Bile Salts	ABSENT			
Bile Pigments	ABSENT			
Urobilinogen(1:20 dilution)	ABSENT			
Microscopic Examination:				
Epithelial cells	OCCASIONAL			MICROSCOPIC EXAMINATION
Pus cells	OCCASIONAL			MICROSCOPIC EXAMINATION
RBCs	ABSENT			MICROSCOPIC EXAMINATION
Cast	ABSENT			
Crystals	ABSENT			MICROSCOPIC EXAMINATION
Others	ABSENT			

SUGAR, FASTING STAGE * , Urine

Sugar, Fasting stage	ABSENT	gms%
----------------------	--------	------

Interpretation:

(+)	< 0.5
(++)	0.5-1.0
(+++)	1-2
(++++)	> 2





INDRA DIAGNOSTIC CENTRE

Add: M-214/215, Sec G Lda Colony Near Power House Chauraha Kanpur Road
Ph: 9235432707,
CIN : U85110DL2003PLC308206



Patient Name	: Mr.VIKESH MANI TRIPATHI	Registered On	: 15/Feb/2022 09:17:19
Age/Gender	: 35 Y 0 M 0 D /M	Collected	: 15/Feb/2022 09:34:23
UHID/MR NO	: CDCA.0000080326	Received	: 15/Feb/2022 12:09:50
Visit ID	: CDCA0289722122	Reported	: 15/Feb/2022 13:40:43
Ref Doctor	: Dr.Mediwheel - Arcofemi Health Care Ltd.	Status	: Final Report

DEPARTMENT OF CLINICAL PATHOLOGY

MEDIWHEEL BANK OF BARODA MALE & FEMALE BELOW 40 YRS

Test Name	Result	Unit	Bio. Ref. Interval	Method
-----------	--------	------	--------------------	--------



Dr. R.K. Khanna
(MBBS,DCP)





INDRA DIAGNOSTIC CENTRE

Add: M-214/215, Sec G Lda Colony Near Power House Chauraha Kanpur Road
Ph: 9235432707,
CIN : U85110DL2003PLC308206



Patient Name	: Mr.VIKESH MANI TRIPATHI	Registered On	: 15/Feb/2022 09:17:20
Age/Gender	: 35 Y 0 M 0 D /M	Collected	: 15/Feb/2022 09:34:22
UHID/MR NO	: CDCA.0000080326	Received	: 15/Feb/2022 15:58:54
Visit ID	: CDCA0289722122	Reported	: 15/Feb/2022 17:22:11
Ref Doctor	: Dr.Mediwheel - Arcofemi Health Care Ltd.	Status	: Final Report

DEPARTMENT OF IMMUNOLOGY

MEDIWHEEL BANK OF BARODA MALE & FEMALE BELOW 40 YRS

Test Name	Result	Unit	Bio. Ref. Interval	Method
-----------	--------	------	--------------------	--------

THYROID PROFILE - TOTAL **, Serum

T3, Total (tri-iodothyronine)	125.62	ng/dl	84.61–201.7	CLIA
T4, Total (Thyroxine)	9.35	ug/dl	3.2-12.6	CLIA
TSH (Thyroid Stimulating Hormone)	4.03	μIU/mL	0.27 - 5.5	CLIA

Interpretation:

0.3-4.5	μIU/mL	First Trimester
0.5-4.6	μIU/mL	Second Trimester
0.8-5.2	μIU/mL	Third Trimester
0.5-8.9	μIU/mL	Adults 55-87 Years
0.7-27	μIU/mL	Premature 28-36 Week
2.3-13.2	μIU/mL	Cord Blood > 37Week
0.7-64	μIU/mL	Child(21 wk - 20 Yrs.)
1-39	μIU/mL	Child 0-4 Days
1.7-9.1	μIU/mL	Child 2-20 Week

- 1) Patients having low T3 and T4 levels but high TSH levels suffer from primary hypothyroidism, cretinism, juvenile myxedema or autoimmune disorders.
- 2) Patients having high T3 and T4 levels but low TSH levels suffer from Grave's disease, toxic adenoma or sub-acute thyroiditis.
- 3) Patients having either low or normal T3 and T4 levels but low TSH values suffer from iodine deficiency or secondary hypothyroidism.
- 4) Patients having high T3 and T4 levels but normal TSH levels may suffer from toxic multinodular goiter. This condition is mostly a symptomatic and may cause transient hyperthyroidism but no persistent symptoms.
- 5) Patients with high or normal T3 and T4 levels and low or normal TSH levels suffer either from T3 toxicosis or T4 toxicosis respectively.
- 6) In patients with non thyroidal illness abnormal test results are not necessarily indicative of thyroidism but may be due to adaptation to the catabolic state and may revert to normal when the patient recovers.
- 7) There are many drugs for eg. Glucocorticoids, Dopamine, Lithium, Iodides, Oral radiographic dyes, etc. which may affect the thyroid function tests.
- 8) Generally when total T3 and total T4 results are indecisive then Free T3 and Free T4 tests are recommended for further confirmation along with TSH levels.

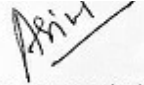

Dr. Anupam Singh
M.B.B.S, M.D.(Pathology)





INDRA DIAGNOSTIC CENTRE

Add: M-214/215, Sec G Lda Colony Near Power House Chauraha Kanpur Road
Ph: 9235432707,
CIN : U85110DL2003PLC308206



Patient Name	: Mr.VIKESH MANI TRIPATHI	Registered On	: 15/Feb/2022 09:17:21
Age/Gender	: 35 Y 0 M 0 D /M	Collected	: N/A
UHID/MR NO	: CDCA.0000080326	Received	: N/A
Visit ID	: CDCA0289722122	Reported	: 15/Feb/2022 14:39:11
Ref Doctor	: Dr.Mediwheel - Arcofemi Health Care Ltd.	Status	: Final Report

DEPARTMENT OF X-RAY

MEDIWHEEL BANK OF BARODA MALE & FEMALE BELOW 40 YRS

X-RAY DIGITAL CHEST PA *

(500 mA COMPUTERISED UNIT SPOT FILM DEVICE)

CHEST P-A VIEW

- Soft tissue shadow appears normal.
- Bony cage is normal.
- Diaphragmatic shadows are normal on both sides.
- Costo-phrenic angles are bilaterally clear.
- Trachea is central in position.
- Cardiac size & contours are normal.
- Hilar shadows are normal.
- Pulmonary vascularity & distribution are normal.
- Pulmonary parenchyma did not reveal any significant lesion.

IMPRESSION

- **NO SIGNIFICANT RADIOLOGICAL ABNORMALITY SEEN ON PRESENT STUDY.**



Dr. Vandana Gupta
MBBS,DMRD,DNB





INDRA DIAGNOSTIC CENTRE

Add: M-214/215, Sec G Lda Colony Near Power House Chauraha Kanpur Road
Ph: 9235432707,
CIN : U85110DL2003PLC308206



Patient Name	: Mr.VIKESH MANI TRIPATHI	Registered On	: 15/Feb/2022 09:17:21
Age/Gender	: 35 Y 0 M 0 D /M	Collected	: N/A
UHID/MR NO	: CDCA.0000080326	Received	: N/A
Visit ID	: CDCA0289722122	Reported	: 15/Feb/2022 14:30:09
Ref Doctor	: Dr.Mediwheel - Arcofemi Health Care Ltd.	Status	: Final Report

DEPARTMENT OF ULTRASOUND

MEDIWHEEL BANK OF BARODA MALE & FEMALE BELOW 40 YRS

ULTRASOUND WHOLE ABDOMEN (UPPER & LOWER) *

LIVER

- The liver is normal in size and has a normal homogenous echotexture. **Small, thick walled, irregular complex cystic lesion is noted in left lobe of liver measuring 2.3 x 2.0 x 1.5 cm (Vol-3.7 cc)**

PORTAL SYSTEM

- The intra hepatic portal channels are normal.
- Portal vein is normal at the porta.
- Porta hepatis is normal.

BILIARY SYSTEM

- The intra-hepatic biliary radicles are normal.
- Common duct are normal at the porta. (1.7 mm)
- The gall bladder is normal in size and has regular walls. Wall thickness is normal. Lumen of the gall bladder is anechoic.

PANCREAS

- The pancreas is normal in size and shape and has a normal homogenous echotexture.

RIGHT KIDNEY (10.2 x 4.5 cm)

- Right kidney is normal in size and shape and cortical echotexture.
- The collecting system is not dilated.
- The upper part of right ureter is normal.
- The vesicoureteric junction is normal.
- Corticomedullary demarcation is clear.
- Renal respiratory excursions are normal.

LEFT KIDNEY (10.8 x 5.0 cm)

- Left kidney is normal in size and shape and cortical echotexture.
- The collecting system is not dilated.
- The upper part of left ureter is normal.
- The vesicoureteric junction is normal.
- Corticomedullary demarcation is clear.
- Renal respiratory excursions are normal.

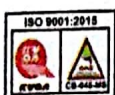



INDRA DIAGNOSTIC CENTRE

Add: M-214/215, Sec G Lda Colony Near Power House Chauraha Kanpur Road
Ph: 9235432707,
CIN : U85110DL2003PLC308206



Patient Name	: Mr.VIKESH MANI TRIPATHI	Registered On	: 15/Feb/2022 09:17:21
Age/Gender	: 35 Y 0 M 0 D /M	Collected	: N/A
UHID/MR NO	: CDCA.0000080326	Received	: N/A
Visit ID	: CDCA0289722122	Reported	: 15/Feb/2022 14:30:09
Ref Doctor	: Dr.Mediwheel - Arcofemi Health Care Ltd.	Status	: Final Report

DEPARTMENT OF ULTRASOUND

MEDIWHEEL BANK OF BARODA MALE & FEMALE BELOW 40 YRS

SPLEEN

- The spleen is normal in size (10.6 cm) and has a homogenous echotexture.

ILIAC FOSSA

- Scan over the iliac fossae does not reveal any fluid collection or mass.

URINARY BLADDER

- The urinary bladder is normal. Bladder wall is normal in thickness and regular.

PROSTATE

- The prostate gland is normal in texture and size measures 3.7 x 3.3 x 3.1 cm (vol-20.0 cc).

IMPRESSION

- ◊ **Small, thick walled, irregular complex cystic lesion in left lobe of liver- ? old paralytic/old abscess.**

Recommended: clinicopathological correlation.

*** End Of Report ***

(**) Test Performed at Chandan Speciality Lab.

Result/s to Follow:

STOOL, ROUTINE EXAMINATION, SUGAR, PP STAGE, ECG / EKG



Dr. Vandana Gupta
MBBS, DMRD, DNB

This report is not for medico legal purpose. If clinical correlation is not established, kindly repeat the test at no additional cost within seven days.

Facilities: Pathology, Bedside Sample Collection, Health Check-ups, Digital X-Ray, ECG (Bedside also), Allergy Testing, Test And Health Check-ups, Ultrasonography, Sonomammography, Bone Mineral Density (BMD), Doppler Studies, 2D Echo, CT Scan, MRI, Blood Bank, TMT, EEG, PFT, OPG, Endoscopy, Digital Mammography, Electromyography (EMG), Nerve Condition Velocity (NCV), Audiometry, Brainstem Evoked Response Audiometry (BERA), Colonoscopy, Ambulance Services, Online Booking Facilities for Diagnostics, Online Report Viewing *
365 Days Open *Facilities Available at Select Location

Page 12 of 12



Customer Care No.: +91-9918300637 E-mail: customercare.diagnostic@chandan.co.in Web: www.chandan.co.in

Home Sample Collection
1800-419-0002

Mar. 2018

LETTER OF APPROVAL / RECOMMENDATION

To,

The Coordinator,
Mediwheel (Arcofemi Healthcare Limited)
Helpline number: 011- 41195959

Dear Sir / Madam,

Sub: Annual Health Checkup for the employees of Bank of Baroda

This is to inform you that the following employee wishes to avail the facility of Cashless Annual Health Checkup provided by you in terms of our agreement.

PARTICULARS	EMPLOYEE DETAILS
NAME	MR. KUMAR ABHISHEK
EC NO.	116044
DESIGNATION	HEAD CASHIER "E" _II
PLACE OF WORK	BARAUNSA
BIRTHDATE	02-05-1988
PROPOSED DATE OF HEALTH CHECKUP	14-02-2022
BOOKING REFERENCE NO.	21M116044100011486E

This letter of approval / recommendation is valid if submitted along with copy of the Bank of Baroda employee id card. This approval is valid from **14-02-2022** till **31-03-2022** The list of medical tests to be conducted is provided in the annexure to this letter. Please note that the said health checkup is a **cashless facility** as per our tie up arrangement. We request you to attend to the health checkup requirement of our employee and accord your top priority and best resources in this regard. The EC Number and the booking reference number as given in the above table shall be mentioned in the invoice, invariably.

We solicit your co-operation in this regard.

Yours faithfully,

Sd/-

Chief General Manager
HRM Department
Bank of Baroda

Abhishek Kumar

(Note: This is a computer generated letter. No Signature required. For any clarification, please contact Mediwheel (Arcofemi Healthcare Limited))

Dr. Pawan Kumar Singh
M.B.B.S. DNB (Medicine)
UPMCI-6/330
Director & Consultant Physician
JPK Clinic & Diagnostics
(A Unit of JPK Hospitals & Trauma Centre Pvt. Ltd.)



Abhishek Kumar

Dr. Pawan Kumar Singh
M.B.B.S. DNB (Medicine)
UPMCI-61330
Director & Consultant Physician
JPK Clinic & Diagnostics
(A Unit of JPK Hospitals & Trauma Centre Pvt. Ltd.)

भारत सरकार
Government of India



अभिषेक कुमार
Abhishek Kumar
जन्म तिथि/DOB: 02/05/1988
पुरुष/ MALE

Download Date: 08/12/2020
Issue Date: 10/05/2019

2796 6428 2682
VID : 9163 3386 3829 7446

मेरा आधार, मेरी पहचान

भारतीय विशिष्ट पहचान प्राधिकरण
Unique Identification Authority of India

पता:
S/O ओम प्रकाश प्रसाद बरनवाल, बरहोपुर, सारण,
पटना - 841208

Address:
S/O Om Prakash Prasad Barwal,
Bharhampur, Saran,
Bihaar - 841208



2796 6428 2682
VID : 9163 3386 3829 7446

1947 | help@uidai.gov.in | www.uidai.gov.in

Abhishek Kumar

Dr. Pawan Kumar Singh
 M.B.B.S. DNB (Medicine)
 UPMCI-61330
 Director & Consultant Physician
 JPK Clinic & Diagnostics
 (A Unit of JPK Hospitals & Trauma Centre Pvt. Ltd.)



सर्वे सन्तु निरामया

राज डायग्नोस्टिक एण्ड मेडीकेयर

डिजिटल एक्सरे, पैथॉलाजी, अल्ट्रासाउण्ड

ठाकुर प्रसाद काम्प्लेक्स, निकट NY माल, गल्ला मण्डी मोड़, जिला अस्पताल रोड-सुलतानपुर

Report No.- : 36250
 Name- : ABHISHEK KUMAR
 Consultant- : Dr. Dr. J.P Singh MD.
 Date- : 15-Feb-2022



Bill No. / Day Sr.- : 56032 / 33
 Age (Y-M-D)- : 34 - 0 - 0
 Sex- : Male

ULTRASONOGRAPHIC FINDINGS OF WHOLE ABDOMEN MALE.

LIVER

: Liver show enlarged in size 135 MCL with generalized enhancement of echotexture intrahepatic vascular and biliary landmark are adequately seen.No S.O.L./ I.H.B.R.D. seen. I.V.C. , portal vein and hepatic vein are normal.

GALL BLADDER

: Gall bladder is normal in distension & shows echofree lumen. Wall thickness is within normal limit. No obvious GB calculus / sludgeness noted.

PV/CBD

: Portal vein and CBD are normal in their course and calibre.

PANCREAS

: Pancreas is normal in size, contour & echotexture.

SPLEEN.

: Spleen is normal in size and echogenicity. No focal or diffuse mass lesion seen.

KIDNEYS

: Both kidneys are normal in size, contour and echopattern. Cortico medullary differentiation is normally preserved. No calculus or mass lesion is seen.No hydronephrosis is seen.

URETER

: B/L ureters are normally visualized.

BLADDER

: Urinary Bladder is normal in wall thickness with evidence of anechoic lumen. No calculi or mass lesion seen.

PROSTATE

: Prostate is normal in size,shape & echo-texture .

ST VOID

: Not done.

WEL

: Gaseous Bowel loops are normal in calibre & wall thickness.No dilated loops are seen.No ascitis or fluid collection seen in abdominal cavity. No obvious lymphadenopathy noted.

PRESSION

: **FATTY LIVER WITH HEPATOMEGALY**

Dr. Pawan Kumar Singh

M.B.B.S. DNB (Medicine)

UPMCI-61330

General & Consultant Physician

JPK Clinic & Diagnostics

(A Unit of JPK Hospitals & Trauma Centre Pvt. Ltd.)

Dr. Amit Kumar.

M.B.B.S. MS

Reg.No.-29176

Dr. S.K. Jaiswal

(Sonologist)



Timings : 8.30 AM to 7.30 PM, Sunday, 9.00 AM to 2.00 PM.

This is Profession opinion clinicians are requested to correlate pathological finding with clinical feature.

If there is any doubt please repeat test free of cost.

{ NOT FOR MEDICO LEGAL PURPOSE }



राज डायग्नोस्टिक एण्ड मेडीकेयर

डिजिटल एक्सरे, पैथॉलाजी, अल्ट्रासाउण्ड

ठाकुर प्रसाद काम्प्लेक्स, निकट NY माल, गल्ला मण्डी मोड़, जिला अस्पताल रोड-सुलतानपुर

Report No.- : 36327
Name- : ABHISHEK KUMAR
Consultant- : Dr. Dr. J.P Singh MD.
Date- : 16-Feb-2022



Bill No. / Day Sr.- : 56032 / 33
Age (Y-M-D)- : 34 - 0 - 0
Sex- : Male

X-RAY CHEST P.A.

TRACHEA- : Trachea is central,
CARDIAC SHADOW- : The cardiac size and silhouette is normal.
ANGLES- : Both costophrenic angles are clear.
PARENCHYMA- : Both lung fields are clear & have normal volume bronchovascular pattern.
C/T RATIO- : Normal
MEDIASTINUM- : no mediastinal shift is seen.
DOME OF DIAPHRAGM- : Both domes of the diaphragm are normal in position, outline & curvature.
IMPRESSION- : **NORMAL FINDING**

Dr. Pawan Kumar Singh
M.B.B.S. DNB (Medicine)
DPMCI-61370
Specialist & Consultant Physician
JPK Clinic & Diagnostics
(A Unit of JPK Hospitals & Trauma Centre Pvt. Ltd.)

Dr. Amit Kumar
Dr. S.K. Jaiswal
M.B.B.S. MS
(Sonologist)
Reg. No. 29176

Timings : 8.30 AM to 7.30 PM, Sunday, 9.00 AM to 2.00 PM.

This is Profession opinion clinicians are requested to correlate pathological finding with clinical feature.
If there is any doubt please repeat test free of cost.

{ NOT FOR MEDICO LEGAL PURPOSE }



MR ABHISHEK KUMAR

15.02.2022 10.04.28
JPK CLINIC AND DIAGNOSTICS
NORMAL COMPOUND: SUPER MARKET
SULTANPUR

Location:
Room:
Order Number:
Indication:
Medication 1:
Medication 2:
Medication 3:

Technician:
Ordering Ph: DR. J. P. SINGH
Referring Ph:
Attending Ph:

QRS : 76 ms
QT / QTcBaz : 340 / 379 ms
PR : 148 ms
P : 52 ms
RR / PP : 800 / 800 ms
P / QRS / T : 30 / 4 / 18 degrees

Normal sinus rhythm
Normal ECG

75 bpm
1 - mmHg

Abhishek Kumar

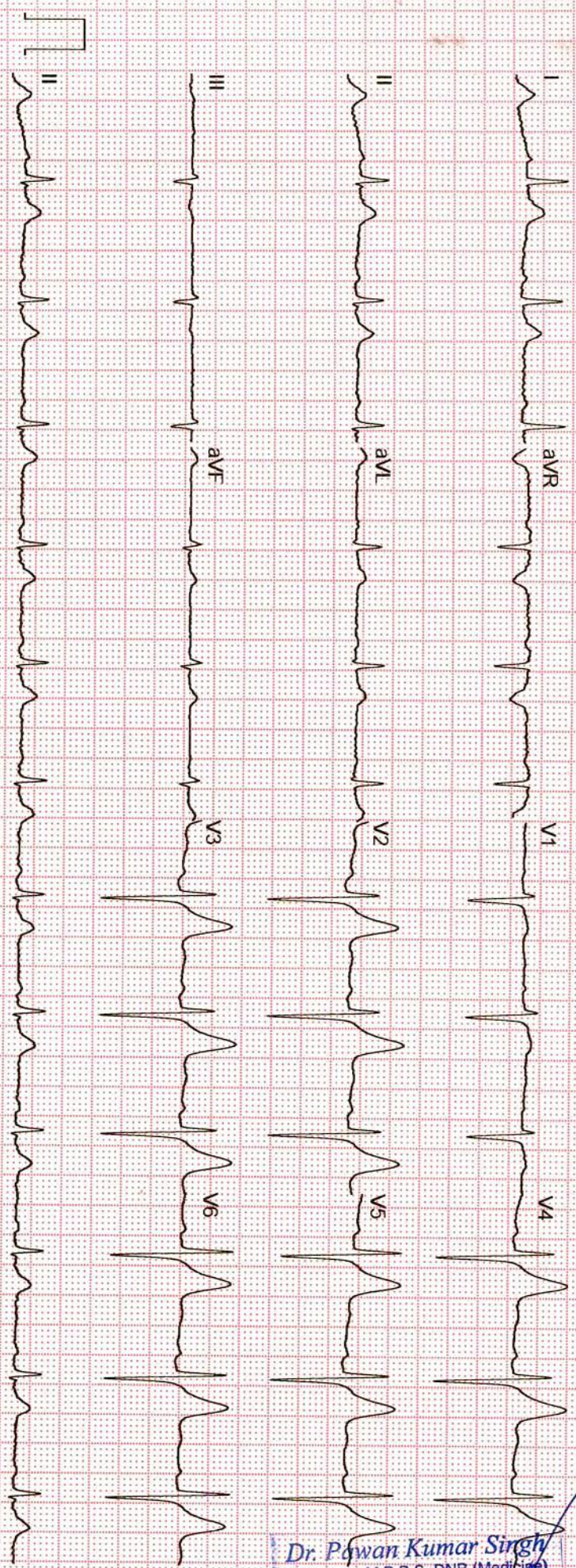

Dr. Pawan Kumar Singh
M.B.B.S. DNB (Medicine)
UPMCI-61330
Specialist & Consultant Physician
JPK Clinic & Diagnostics
(A Unit of JPK Hospitals & Trauma Centre Pvt. Ltd.)

GE MAC2000 1.1 12SL™ V241 25 mm/s 10 mm/mV ADS 0.56-20 Hz 50 Hz 4x2.5x3.25 R1 1/1

Unconfirmed

JPK CLINIC & DIAGNOSTICS

(A unit of JPK Hospitals & Trauma Center Pvt. Ltd.)

An ISO 9001:2015 Certified Center

Super Market, Sultanpur -228 001 (U.P.)

Ph. : 05362-241192, 9196008963

www.jpkhospitals.com



Patient ID : JPK-MRN-33861
 Patient Name : ABHISHEK KUMAR
 Age/Gender : 33Y/ M
 Date/Time : 15-02-2022/18:33
 Referred By : SELF

INVESTIGATION	RESULT	REFERENCE RANGE
CLINICAL PATHOLOGY		
LRN-99980		
STOOL - COMPLETE		
Physical Examination		
Colour	YELLOW	Yellow - Dark Brown
Consistency	SEMISOLID	Semisolid - Solid
Mucus	ABSENT	
Blood	NIL	Nil
Chemical Examination		
Reaction	ACIDIC	
Microscopic Examination		
Pus Cells	1-2/HIGH POWER FIELD/ hpf	0 - 4/ hpf
RBCs	NIL/ hpf	0 - 2/ hpf
Ova	NIL	Nil
Cyst	NIL	Nil
Bacteria	ABSENT	
Sample Collection Time	15-02-2022/18:49:53	
Result Approval Time	16-02-2022/18:15	
LRN-99979		
URINE R/M		
Physical Examination		
Quantity in ml	20 ML	
Urine Color	PALE YELLOW	
Reaction	ACIDIC	
Chemical Examination		
Leukocytes	NEGATIVE	
Nitrite	NEGATIVE	
Urobilinogen	NEGATIVE	
pH	6.0	
Blood	NEGATIVE	
Sp.Gravity	1.020	
Ketone	NEGATIVE	
Bilirubin	NEGATIVE	

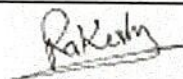
Rakesh Sharma
 Lab Technician

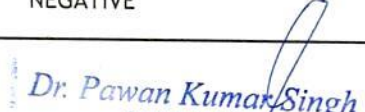
Dr. Pawan Kumar Singh
 M.B.B.S. DNB (Medicine)
 UPI/CI-6132
 Director & Consultant Physician
 JPK Clinic & Diagnostics
 (A Unit of JPK Hospitals & Trauma Centre Pvt. Ltd.)

Dr. SHIWANGI
 MBBS, CCP (DNB)
 Consultant Pathologist
JPK Clinic & Diagnostics
 A unit of JPK Hospitals & Trauma Center Pvt. Ltd.

This is an Electronically Generated Report
 This report is based on the specimen/s received. The report may need to be correlated clinically as laboratory investigations are dependent on multiple variables. These results should not be reproduced in part.

Facilities Available

- ECG
- PFT
- Endoscopy
- Hematology
- Biochemistry
- Microbiology
- FNAC
- Histopathology
- Sample Collection from Home & Online Delivery of Reports
- ABP
- TMT
- Echocardiography
- Ultrasound

JPK CLINIC & DIAGNOSTICS

(A unit of JPK Hospitals & Trauma Center Pvt. Ltd.)

An ISO 9001:2015 Certified Center

Super Market, Sultanpur -228 001 (U.P.)

Ph. : 05362-241192, 9196008963

www.jpkhospitals.com



An ISO 9001:2015 Certified Center

Patient ID : JPK-MRN-33861
Patient Name : ABHISHEK KUMAR
Age/Gender : 33Y / M
Date/Time : 15-02-2022/18:33
Referred By : SELF

INVESTIGATION	RESULT	REFERENCE RANGE
Glucose	NEGATIVE	
Protein	NEGATIVE	
Microscopic Examination		
Epithelial Cells	1-2/HIGH POWER FIELD	
RBC	NIL	
Pus Cells	2-3/HIGH POWER FIELD	
Casts	NOT SEEN	
Crystals	NOT SEEN	
Sample Collection Time	15-02-2022/18:49:53	
Result Approval Time	16-02-2022/18:14	

Rakesh Sharma
Lab Technician

Dr. Pawan Kumar Singh
M.B.B.S. DNB (Medicine)
DIPNIGI-61330
Lecturer & Consultant Physician
JPK Clinic & Diagnostics
(A Unit of JPK Hospitals & Trauma Centre Pvt. Ltd.)

Dr. SHIWANGI
M.B.B.S. DCF (DNR)
Consultant Pathologist
JPK Clinic & Diagnostics
(A Unit of JPK Hospitals & Trauma Centre Pvt. Ltd.)

This is an Electronically Generated Report
This report is based on the specimen/s received. The report may need to be correlated clinically as laboratory investigations are dependent on multiple variables. These results should not be reproduced in part.

Page 2 of 9

Facilities Available

- ECG
- PFT
- Endoscopy
- Hematology
- Biochemistry
- Microbiology
- FNAC
- Histopathology
- Sample Collection from Home & Online Delivery of Reports
- ABP
- TMT
- Echocardiography
- Ultrasound

JPK CLINIC & DIAGNOSTICS

(A unit of JPK Hospitals & Trauma Center Pvt. Ltd.)

An ISO 9001:2015 Certified Center

Super Market, Sultanpur -228 001 (U.P.)

Ph.: 05362-241192, 9196008963

www.jpkhospitals.com



An ISO 9001:2015 Certified Center

Patient ID : JPK-MRN-33861
Patient Name : ABHISHEK KUMAR
Age/Gender : 33Y/ M
Date/Time : 15-02-2022/18:33
Referred By : SELF

INVESTIGATION	RESULT	REFERENCE RANGE
BIO-CHEMISTRY		
FASTING BLOOD SUGAR		
LRN-99974 Fasting Blood Sugar Sample Collection Time 15-02-2022/18:49:53 Result Approval Time 16-02-2022/17:39	130.0* mg/dL	65-110 mg/dL
URIC ACID		
LRN-99974 Uric Acid Sample Collection Time 15-02-2022/18:49:53 Result Approval Time 16-02-2022/16:14	5.6 mg/dL	3.5-7.2 mg/dL
PSA TOTAL		
LRN-99974 PSA TOTAL Sample Collection Time 15-02-2022/18:49:53 Result Approval Time 16-02-2022/17:39	1.21 ng/mL	MALE 0.0-4.0 ng/mL
GAMMA GLUTAMYL TRANSFERASE (GGT)		
LRN-99974 GGT Sample Collection Time 15-02-2022/18:49:53 Result Approval Time 16-02-2022/16:14	22.5 U/L	5-36 U/L (Female) 8-61 U/L (Male)
SERUM CREATININE		
LRN-99974 Serum Creatinine	0.8 mg/dL	Male 0.9-1.3 mg/dL Female 0.6-1.1 mg/dL

Rakesh Sharma
Lab Technician

Dr. Pawan Kumar Singh

M.B.B.S, DNB (Medicine)
DPMCI-61330

Medical & Consultant Physician
JPK Clinic & Diagnostics
(A Unit of JPK Hospitals & Trauma Centre Pvt. Ltd.)

Dr. SHIWANGI

MBBS, DCP, (DNB)

Consultant Pathologist

JPK Clinic & Diagnostics

(A unit of JPK Hospitals & Trauma Center Pvt. Ltd.)

This is an Electronically Generated Report
This report is based on the specimen/s received. The report may need to be correlated clinically as laboratory investigations are dependent on multiple variables. These results should not be reproduced in part.

Page 3 of 9

Facilities Available

- ECG
- PFT
- Endoscopy
- Hematology
- Biochemistry
- Microbiology
- FNAC
- Histopathology
- Sample Collection from Home & Online Delivery of Reports
- ABP
- TMT
- Echocardiography
- Ultrasound

JPK CLINIC & DIAGNOSTICS

(A unit of JPK Hospitals & Trauma Center Pvt. Ltd.)

An ISO 9001:2015 Certified Center

Super Market, Sultanpur -228 001 (U.P.)

Ph. : 05362-241192, 9196008963

www.jpkhospitals.com



An ISO 9001:2015 Certified Center

Patient ID : JPK-MRN-33861
 Patient Name : ABHISHEK KUMAR
 Age/Gender : 33Y/ M
 Date/Time : 15-02-2022/18:33
 Referred By : SELF

INVESTIGATION	RESULT	REFERENCE RANGE
<i>Sample Collection Time</i> 15-02-2022/18:49:53 <i>Result Approval Time</i> 16-02-2022/16:14 LRN-99975 Post Prandial Blood Glucose <i>Sample Collection Time</i> 15-02-2022/18:49:53 <i>Result Approval Time</i> 16-02-2022/17:39 LRN-99976 Blood Urea Nitrogen (BUN)	POST PRANDIAL BLOOD GLUCOSE 237.0* mg/dL BLOOD UREA NITROGEN (BUN) 10.4 mg/dL	90-140 mg/dL 5-18 mg/dL Infant/Child 6-20 mg/dL Adult 8-23 mg/dL Adult > 60Yr
<i>Sample Collection Time</i> 15-02-2022/18:49:53 <i>Result Approval Time</i> 16-02-2022/17:39 LRN-99976 Total Cholesterol Triglycerides HDL LDL	LIPID PROFILE 138.4 mg/dL 114.6 mg/dL 54.7 mg/dL 82.3 mg/dL	Desirable < 200 mg/dL Borderline 200-239 mg/dL High > 240 mg/dL Normal < 150 mg/dL Borderline High 150-199 mg/dL High 200-499 mg/dL Very high > 500 mg/dL Low < 40 mg/dL Normal 40 -60 mg/dL High > 60 mg/dL Optimal < 100 mg/dL Near Optimal 100-129 mg/dL Borderline high 130-159 mg/dL High 160-189 mg/dL Very high > 190 mg/dL

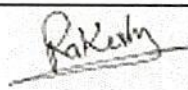
Rakesh Sharma
 Lab Technician

Dr. Pawan Kumar Singh
 M.B.B.S. DNB (Medicine)
 LRN(DI)-61330
 Consultant Physician
 JPK Clinic & Diagnostics
 (A Unit of JPK Hospitals & Trauma Centre Pvt. Ltd.)

Dr. SHIWANGI
 MBBS (C), DNB
 Consultant Pathologist
 JPK Clinic & Diagnostics
 (A Unit of JPK Hospitals & Trauma Center Pvt. Ltd.)

This is an Electronically Generated Report
 This report is based on the specimen/s received. The report may need to be correlated clinically as laboratory investigations are dependent on multiple variables. These results should not be reproduced in part.

Facilities Available

- ECG
- PFT
- Endoscopy
- Hematology
- Biochemistry
- Microbiology
- FNAC
- Histopathology
- Sample Collection from Home & Online Delivery of Reports
- ABP
- TMT
- Echocardiography
- Ultrasound

JPK CLINIC & DIAGNOSTICS

(A unit of JPK Hospitals & Trauma Center Pvt. Ltd.)

An ISO 9001:2015 Certified Center

Super Market, Sultanpur -228 001 (U.P.)

Ph. : 05362-241192, 9196008963

www.jpkhospitals.com



Patient ID : JPK-MRN-33861
 Patient Name : ABHISHEK KUMAR
 Age/Gender : 33Y/ M
 Date/Time : 15-02-2022/18:33
 Referred By : SELF

INVESTIGATION	RESULT	REFERENCE RANGE
VLDL	22.9 mg/dL	15-30 mg/dL Desirable < 20 mg/dL Borderline High 21-39 mg/dL High > 40 mg/dL
TC/HDL Ratio	2.5	(Less than 5.0)
LDL/HDL	1.5	UPTO 3.5
Sample Collection Time	15-02-2022/18:49:53	
Result Approval Time	16-02-2022/18:14	
LRN-99976	LIVER FUNCTION TEST (LFT)	
Bilirubin Total	0.51 mg/dL	10.0 - 14.0 mg/dL 3-5 Days (Premature) 4.0 - 8.0 mg/dL 3-5 Days (Full Term) 0.0 - 1.0 mg/dL (Adult)
Bilirubin Direct	0.20 mg/dL	0.0 - 0.2 mg/dL
Bilirubin Indirect	0.31 mg/dL	0.0 - 0.8 mg/dL
SGOT	32.0 U/L	upto 40 U/L (Males) upto 32 U/L (Females)
SGPT	28.5 U/L	upto 41 U/L (Males) upto 33 U/L (Females)
Alkaline Phosphatase	84.6 U/L	UPTO 125 U/L
Total Protein	6.78 g/dL	6.0 - 8.0 g/dL
Albumin	4.52 g/dL	3.5 - 5.2 g/dL
Globulin	2.26 g/dL	1.5 - 3.0 g/dL
A/G	3.0	1 - 2
Sample Collection Time	15-02-2022/18:49:53	
Result Approval Time	16-02-2022/18:14	
LRN-99983	HBA1C	

Rakesh Sharma
Lab Technician

Dr. Pawan Kumar Singh
M.B.B.S. DNB (Medicine)
Reg. No. 61330
Senior Consultant Physician
JPK Clinic & Diagnostics
(A Unit of JPK Hospitals & Trauma Centre Pvt. Ltd.)

Dr. SHIWANGI
MBBS DCP (DNB)
Consultant - 31% age
JPK Clinic & Diagnostics
(A Unit of JPK Hospitals & Trauma Centre Pvt. Ltd.)

This is an Electronically Generated Report

This report is based on the specimen/s received. The report may need to be correlated clinically as laboratory investigations are dependent on multiple variables. These results should not be reproduced in part.

Facilities Available

- ECG
- PFT
- Endoscopy
- Hematology
- Biochemistry
- Microbiology
- FNAC
- Histopathology
- Sample Collection from Home & Online Delivery of Reports
- ABP
- TMT
- Echocardiography
- Ultrasound

JPK CLINIC & DIAGNOSTICS

(A unit of JPK Hospitals & Trauma Center Pvt. Ltd.)

An ISO 9001:2015 Certified Center

Super Market, Sultanpur -228 001 (U.P.)

Ph. : 05362-241192, 9196008963

www.jpkhospitals.com



An ISO 9001:2015 Certified Center

Patient ID : JPK-MRN-33861
Patient Name : ABHISHEK KUMAR
Age/Gender : 33Y/ M
Date/Time : 15-02-2022/18:33
Referred By : SELF

INVESTIGATION

RESULT

REFERENCE RANGE

Glycosylated Haemoglobin

6.5 %

4-6% - NON-DIABETIC
6-7% - GOOD CONTROL
7-8% - FAIR CONTROL
> 8% - ACTION SUGGESTED

Sample Collection Time 15-02-2022/18:49:53

Result Approval Time 16-02-2022/16:14

Rakesh Sharma
Lab Technician

Dr. Pawan Kumar Singh
M.B.B.S. DNB (Medicine)
Reg. No. DI-61390
Senior & Consultant Physician
JPK Clinic & Diagnostics
(A Unit of JPK Hospitals & Trauma Centre Pvt. Ltd.)

Dr. SHIWANGI
M.B.B.S. DNB (CMB)
Consultant Pathologist
JPK Clinic & Diagnostics
(A Unit of JPK Hospitals & Trauma Centre Pvt. Ltd.)

This is an Electronically Generated Report

This report is based on the specimen/s received. The report may need to be correlated clinically as laboratory investigations are dependent on multiple variables. These results should not be reproduced in part.

Page 6 of 9

Facilities Available

- ECG
- PFT
- Endoscopy
- Hematology
- Biochemistry
- Microbiology
- FNAC
- Histopathology
- Sample Collection from Home & Online Delivery of Reports
- ABP
- TMT
- Echocardiography
- Ultrasound

JPK CLINIC & DIAGNOSTICS

(A unit of JPK Hospitals & Trauma Center Pvt. Ltd.)

An ISO 9001:2015 Certified Center

Super Market, Sultanpur -228 001 (U.P.)

Ph. : 05362-241192, 9196008963

www.jpkhospitals.com



Patient ID : JPK-MRN-33861
 Patient Name : ABHISHEK KUMAR
 Age/Gender : 33Y/ M
 Date/Time : 15-02-2022/18:33
 Referred By : SELF

INVESTIGATION	RESULT	REFERENCE RANGE
HAEMATOLOGY		
<i>LRN-99981</i>		
COMPLETE BLOOD COUNT		
Haemoglobin	13.5 g/dL	13-18g/dL (> 15yr Adult Male) 12-15g/dL (> 15yrAdult Female)
WBC Count	7690	4000-11,000/cumm
Differential Count		
Neutrophils	45 %	40-75 %
Lymphocytes	50 %	20-45 %
Monocytes	04 %	02-10 %
Eosinophils	01 %	01-08 %
Basophils	00 %	00-01 %
RBC Count	4.85million/cumm	4.5-6.0 million/cumm (Male) 4.0-5.5 million/cumm (Female)
PCV	40.7 %	40-54 % (> 15yr Adult Male) 34-48 % (> 15yr Adult Female)
MCV	84.0 fl	75-95 fl
MCH	27.8 pg	26-32 pg
MCHC	33.1 %	30-35%
Platelet Count	191000 cells/cumm	150000-400000 cells/cumm
Mean Platelet Volume(MPV)	12.9 fL	7.5-11.5 fL
RDW-CV	13.6 %	11-16 %
RDW-SD	44.8 %	35-56 %
Sample Collection Time	15-02-2022/18:49:53	
Result Approval Time	16-02-2022/18:15	
<i>LRN-99978</i>		
BLOOD GROUPING AND RH TYPING		
Blood Group	B	-
RH Typing	POSITIVE (+)	-
Sample Collection Time	15-02-2022/18:49:53	
Result Approval Time	16-02-2022/18:14	

Rakesh

Rakesh Sharma
Lab Technician

Dr. Pawan Kumar Singh
M.B.B.S., DNB (Medicine)
151330
Consultant Physician
JPK Clinic & Diagnostics
(A Unit of JPK Hospitals & Trauma Centre Pvt. Ltd.)

Dr. SHIWANGI
MBBS, DCP, MD
General Surgeon
JPK Clinic & Diagnostics
(A Unit of JPK Hospitals & Trauma Centre Pvt. Ltd.)

This is an Electronically Generated Report
 This report is based on the specimen/s received. The report may need to be correlated clinically as laboratory investigations are dependent on multiple variables. These results should not be reproduced in part.

Facilities Available

- ECG
- PFT
- Endoscopy
- Hematology
- Biochemistry
- Microbiology
- FNAC
- Histopathology
- Sample Collection from Home & Online Delivery of Reports
- ABP
- TMT
- Echocardiography
- Ultrasound



Patient ID : JPK-MRN-33861
 Patient Name : ABHISHEK KUMAR
 Age/Gender : 33Y/ M
 Date/Time : 15-02-2022/18:33
 Referred By : SELF

INVESTIGATION	RESULT	REFERENCE RANGE
LRN-99982	ERYTHROCYTE SEDIMENTATION RATE (ESR)	
Erythrocyte Sedimentation rate (...)	12 mm/hr	0-10 mm/hr
Sample Collection Time	15-02-2022/18:49:53	
Result Approval Time	16-02-2022/16:14	

Rakesh Sharma
 Lab Technician

Dr. Pawan Kumar Singh
 M.B.B.S., DNB (Medicine)
 UPI ID-61330
 Tutor & Consultant Physician
 JPK Clinic & Diagnostics
 (A Unit of JPK Hospitals & Trauma Centre Pvt. Ltd.)

Dr. SHIWANJI
 M.B.B.S., D.M.B.
 Consultant Physician
 JPK Clinic & Diagnostics
 (A Unit of JPK Hospitals & Trauma Centre Pvt. Ltd.)

This is an Electronically Generated Report
 This report is based on the specimen/s received. The report may need to be correlated clinically as laboratory investigations are dependent on multiple variables. These results should not be reproduced in part.

Facilities Available

- ECG
- PFT
- Endoscopy
- Hematology
- Biochemistry
- Microbiology
- FNAC
- Histopathology
- Sample Collection from Home & Online Delivery of Reports
- ABP
- TMT
- Echocardiography
- Ultrasound



Patient ID : JPK-MRN-33861
 Patient Name : ABHISHEK KUMAR
 Age/Gender : 33Y/ M
 Date/Time : 15-02-2022/18:33
 Referred By : SELF

INVESTIGATION	RESULT	REFERENCE RANGE
---------------	--------	-----------------

CHEMILUMINESCENCE IMMUNOASSAY

LRN-99977

THYROID FUNCTION TEST (T3, T4, TSH)

T3	1.28 ng/mL	0.69-2.15
T4	114.0 ng/mL	52-127
TSH	2.31 μ IU/mL	21 weeks- 20 years: 0.7-6.4 μ IU/mL 21-54 years: 0.4 - 4.2 μ IU/mL 55- 87 years: 0.5 - 8.9 μ IU/mL Pregnancy: 1st Trimester: 0.24 - 2.99 μ IU/mL 2nd Trimester: 0.46 - 2.95 μ IU/mL 3rd Trimester: 0.43 - 2.78 μ IU/mL Pediatric Ranges: Cord Blood: 2.3 - 13.2 μ IU/mL 1 - 2 days: 3.2 - 34.6 μ IU/mL 3 - 4 days: 0.7 - 15.4 μ IU/mL 2- 20 weeks: 1.7 - 9.1 μ IU/mL

Sample Collection Time 15-02-2022/18:49:53
 Result Approval Time 16-02-2022/17:39

Rakesh Sharma
 Lab Technician

Dr. Pawan Kumar Singh
 M.B.B.S. DNB (Medicine)
 MD-61330
 Consultant Physician
 JPK Clinic & Diagnostics
 (A Unit of JPK Hospitals & Trauma Center Pvt. Ltd.)

Dr. Sushant Singh
 MBBS, DNB (Gen. Med.)
 Consultant Pathologist
 JPK Clinic & Diagnostics
 (A Unit of JPK Hospitals & Trauma Center Pvt. Ltd.)

This is an Electronically Generated Report
 This report is based on the specimen/s received. The report may need to be correlated clinically as laboratory investigations are dependent on multiple variables. These results should not be reproduced in part.

Facilities Available

- ECG
- PFT
- Endoscopy
- Hematology
- Biochemistry
- Microbiology
- FNAC
- Histopathology
- Sample Collection from Home & Online Delivery of Reports
- ABP
- TMT
- Echocardiography
- Ultrasound

EXERCISE STRESS TEST REPORT

Patient Name: KUMAR, ABHISHEK
Patient ID: 43222
Height:
Weight:

DOB: 02.05.1988
Age: 33yrs
Gender: Male
Race: Indian

Study Date: 15.02.2022
Test Type: --
Protocol: BRUCE

Referring Physician: --**DR J P SINGH**
Attending Physician: Dr. J.P. Singh
Technician: --

Medications:
--

Medical History:
--

Reason for Exercise Test:
--

Exercise Test Summary

Phase Name	Stage Name	Time in Stage	Speed (km/h)	Grade (%)	HR (bpm)	BP (mmHg)	Comment
PRETEST	SUPINE	00:36	0.00	0.00	78		
	STANDING	00:19	0.00	0.00	80		
	HYPERV.	00:10	0.00	0.00	80		
	WARM-UP	00:22	1.60	0.00	82		
EXERCISE	STAGE 1	03:00	2.70	10.00	131	120/80	
	STAGE 2	03:00	4.00	12.00	157	124/80	
	STAGE 3	03:00	5.40	14.00	157	124/84	
	STAGE 4	00:07	6.70	16.00	181		
RECOVERY		00:59	2.40	0.00	162		

The patient exercised according to the BRUCE for 9:07 min:s, achieving a work level of Max. METS: 10.30. The resting heart rate of 78 bpm rose to a maximal heart rate of 181 bpm. This value represents 96 % of the maximal, age-predicted heart rate. The resting blood pressure of --/-- mmHg, rose to a maximum blood pressure of 124/84 mmHg. The exercise test was stopped due to Target heart rate achieved.

Interpretation

Summary: Resting ECG: normal.
Functional Capacity: normal.
HR Response to Exercise: appropriate.
BP Response to Exercise: normal resting BP - appropriate response.
Chest Pain: none.
Arrhythmias: none.
ST Changes: none.
Overall impression: Normal stress test.

Conclusions

--

Dr. Pawan Kumar Singh
M.B.B.S. DNB (Medicine)
UPNCI-67330
Director & Consultant Physician
JPK Clinic & Diagnostics
(A Unit of JPK Hospitals & Trauma Centre Pvt. Ltd.)

KUMAR, ABHISHEK

Patient ID 43222

15.02.2022

10:58:58am

Male

33yrs Indian

Meds:

Test Reason:

Medical History:

Ref. MD: Ordering MD:

Technician: Test Type:

Comment:

BRUCE: Total Exercise Time 09:07

Max HR: 181 bpm 96% of max predicted 187 bpm HR at rest: 78

Max BP: 124/84 mmHg Max RPP: 22196 mmHg*bpm

Maximum Workload: 10.30 METS

Max. ST: -3.35 mm, 0.00 mV/s in V5; EXERCISE STAGE 2 06:00

Reasons for Termination: Target heart rate achieved

Summary: Resting ECG: normal. Functional Capacity: normal. HR Response to

Exercise: appropriate. BP Response to Exercise: normal resting BP - appropriate

response. Chest Pain: none. Arrhythmias: none. ST Changes: none. Overall

impression: Normal stress test.

Phase Name	Stage Name	Time in Stage	Speed (km/h)	Grade (%)	Workload (METS)	HR (bpm)	BP (mmHg)	RPP (mmHg*bpm)	VE (l/min)	ST Level (V5 mm)	Comment
PRETEST	SUPINE	00:36	0.00	0.00	1.0	78			0	1.30	
	STANDING	00:19	0.00	0.00	1.0	80			0	1.15	
	HYPERV.	00:10	0.00	0.00	1.0	80			0	1.15	
EXERCISE	WARM-UP	00:22	1.60	0.00	1.2	82			0	1.25	
	STAGE 1	03:00	2.70	10.00	4.6	131	120/80	15720	0	5.95	
	STAGE 2	03:00	4.00	12.00	7.0	157	124/80	19468	0	-3.35	
	STAGE 3	03:00	5.40	14.00	10.0	157	124/84	19468	0	1.10	
RECOVERY	STAGE 4	00:07	6.70	16.00	10.3	181			0	0.70	
		00:59	2.40	0.00	2.3	162			1	1.85	

Dr. Pawan Kumar Singh
 M.B.B.S. DNB (Medicine)
 UPI/CI-61337
 Director & Consultant Physician
 JPK Clinic & Diagnostics
 (A Unit of JPK Hospitals & Trauma Centre Pvt. Ltd.)

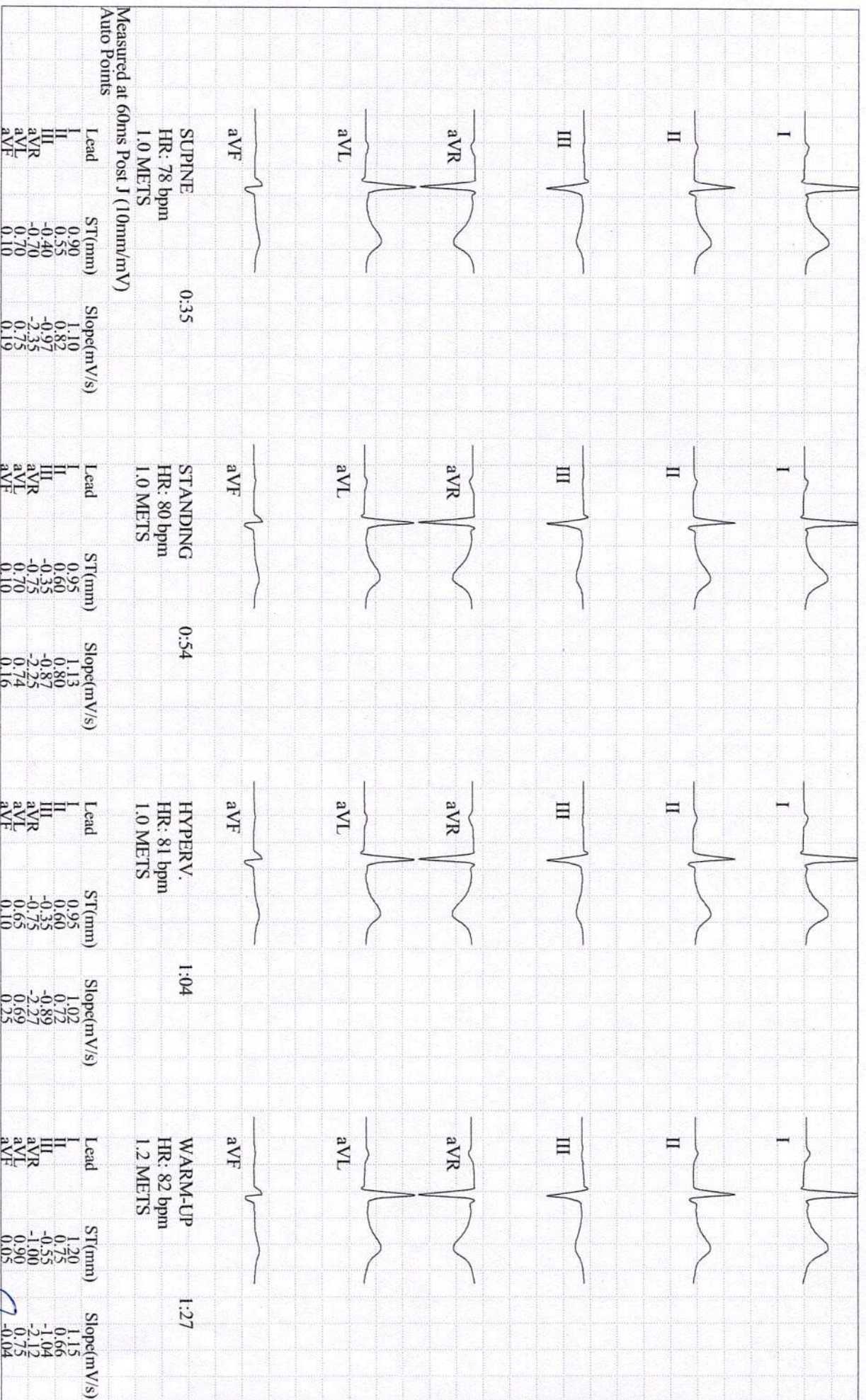

KUMAR, ABHISHEK

Patient ID 43222

15.02.2022

10:58:58am

GE CardioSoft V6.73 (2)

50mm/s 10mm/mV 50Hz

0.01Hz FRF+ HEART V5.4

Unconfirmed

Attending MD: Dr. J.P. Singh

Dr. Parwan Kumar Singh
M.B.B.S. DNB (Medicine)

UPIN: A61330

Director & Consultant Physician

JPK Clinic & Diagnostic

(A Unit of JPK Hospitals & Trauma Centre Pvt. Ltd)

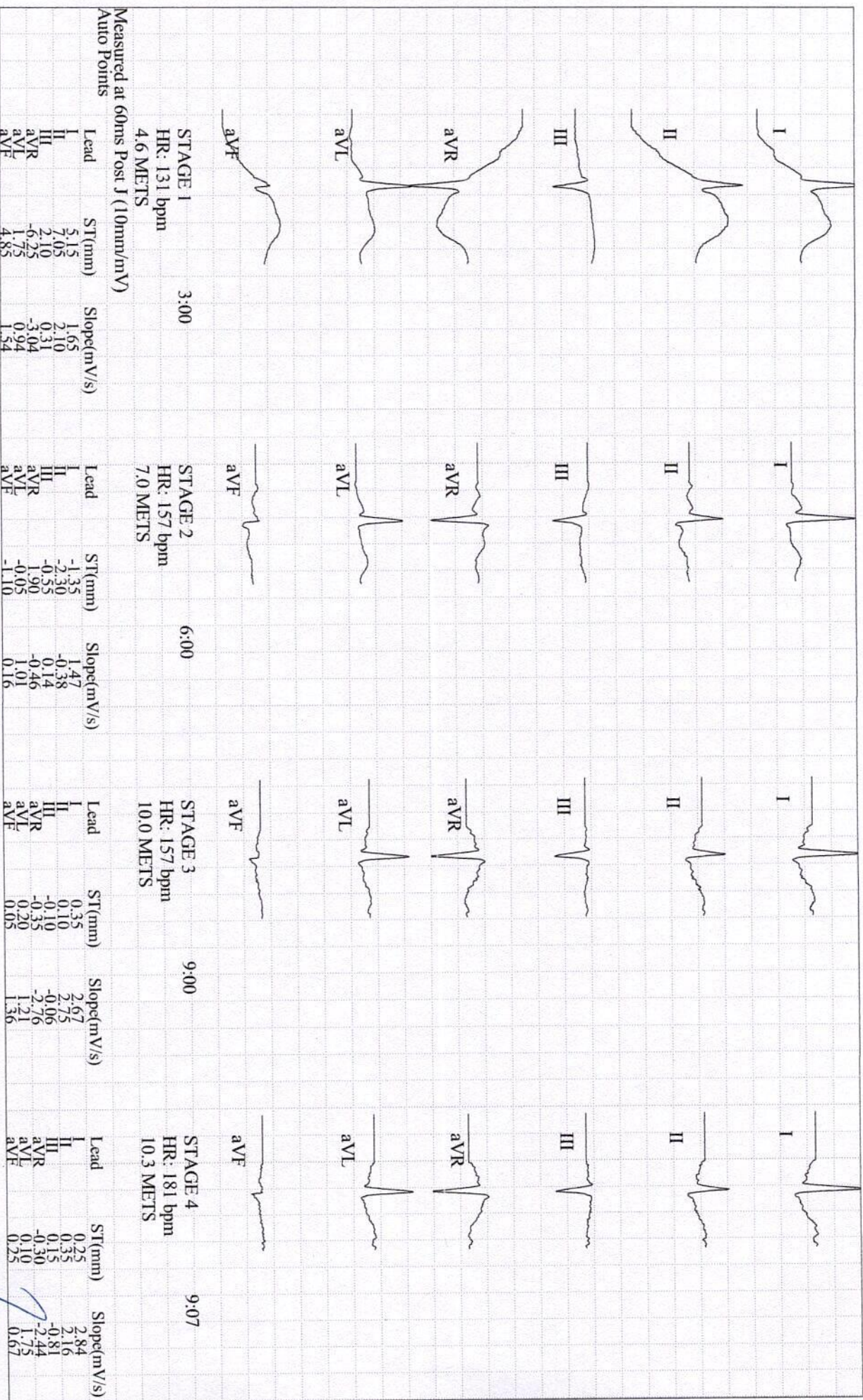

KUMAR, ABHISHEK

Patient ID 43222

15.02.2022

10:58:58am

GE CardioSoft V6.73 (2)

50mm/s 10mm/mV 50Hz 0.01Hz FRF+ HEART V5.4

Unconfirmed

Attending MD: Dr. J.P. Singh

Dr. Pawan Kumar Singh
M.B.S. DNB (Medicine)
LPMCH-61330
Director & Consultant Physician
JPK Clinic & Diagnostics
A Unit of JPK Hospitals & Trauma Centre Pvt. Ltd.

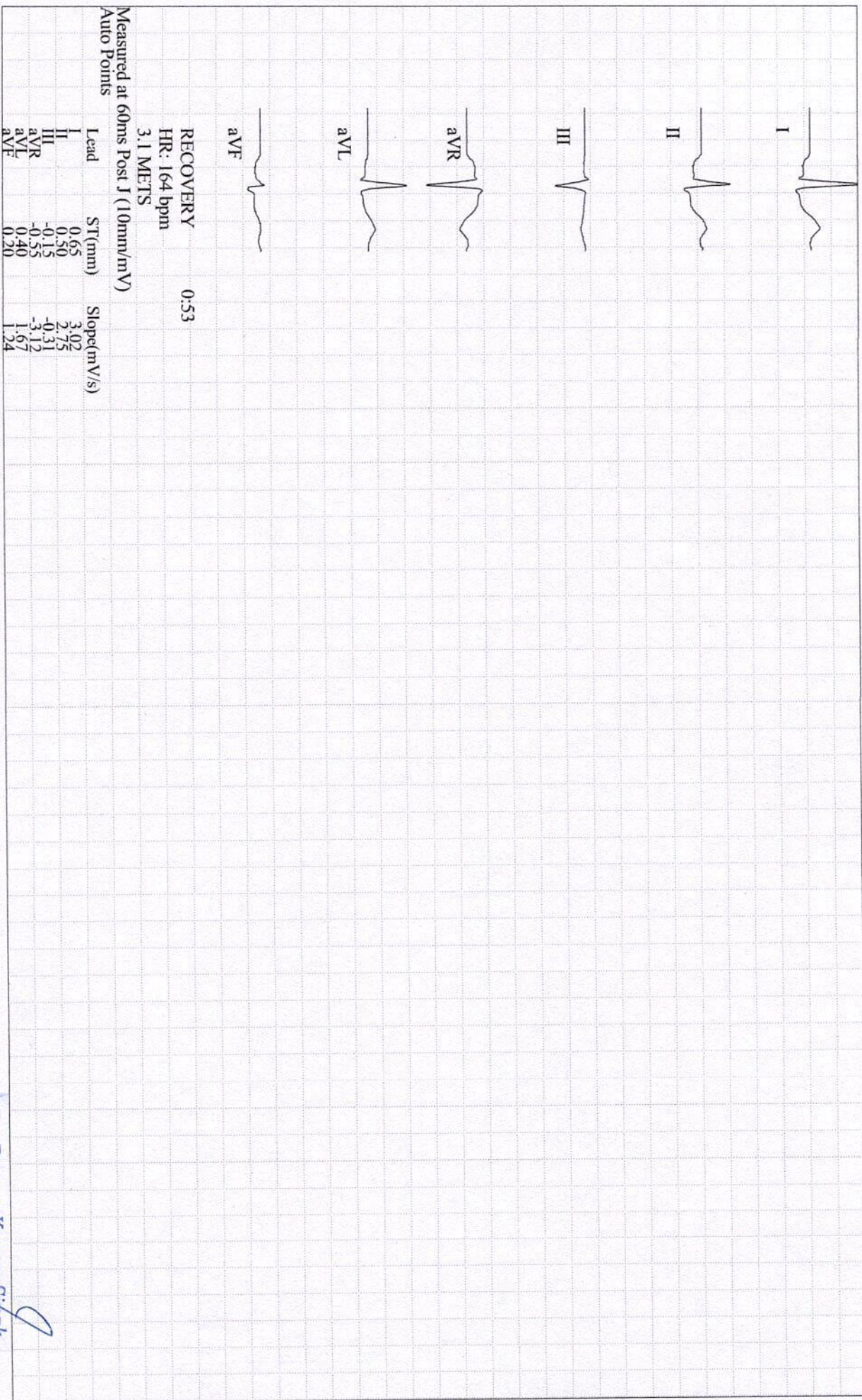

KUMAR, ABHISHEK

Patient ID 43222

15.02.2022

10:58:58am

GE CardioSoft V6.73 (2)

50mm/s 10mm/mV 50Hz 0.01Hz FRF+ HEART V5.4

Unconfirmed

Attending MD: Dr. J.P. Singh

Dr. Pawan Kumar Singh

M.B.B.S. DNB (Medicine)
UPMCI-01330

Director & Consultant Physician
JPK Clinic & Diagnostic
(A Unit of JPK Hospitals & Trauma Centre Pvt. Ltd.)

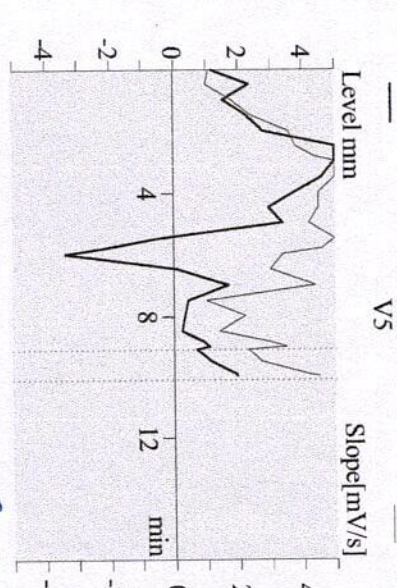
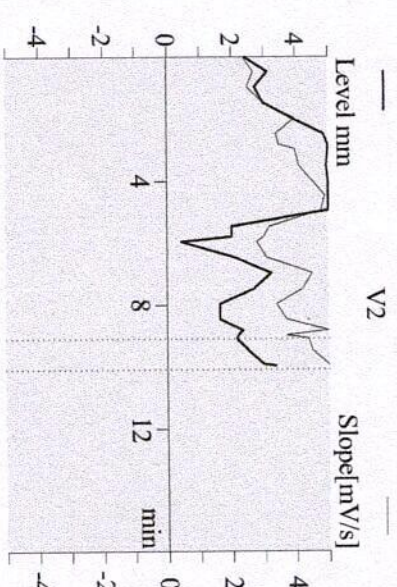
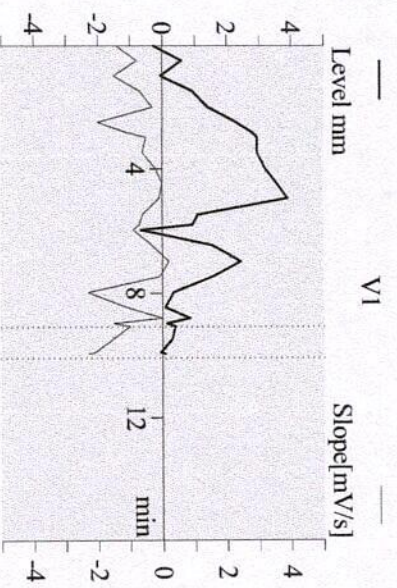
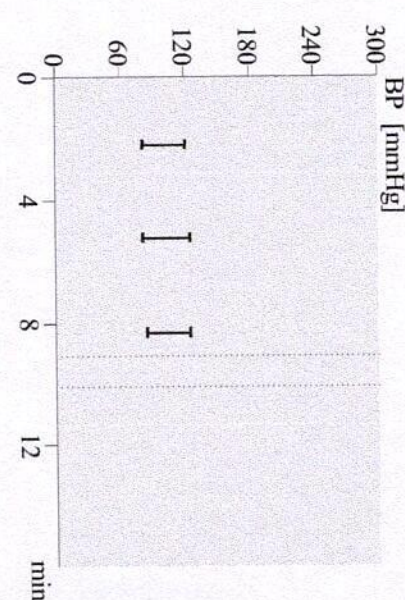
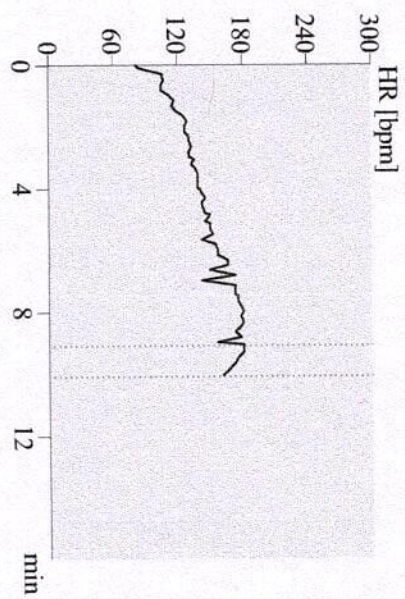
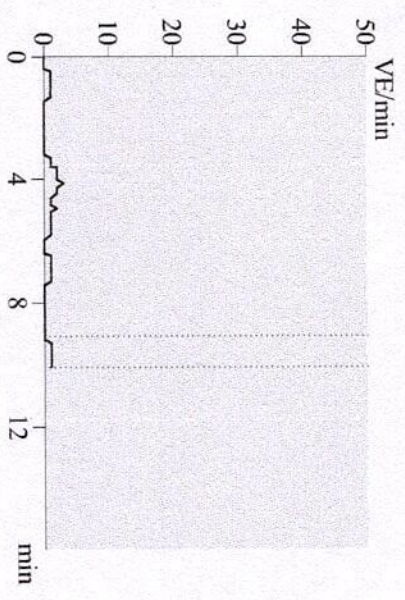

Dr. Parwan Kumar Singh
 M.B.B.S, DNB (Medicine)
 UPMACH-61330
 Director & Consultant Physician
 JPK Clinic & Diagnostics
 (A Unit of JPK Hospitals & Trauma Centre Pvt. Ltd.)

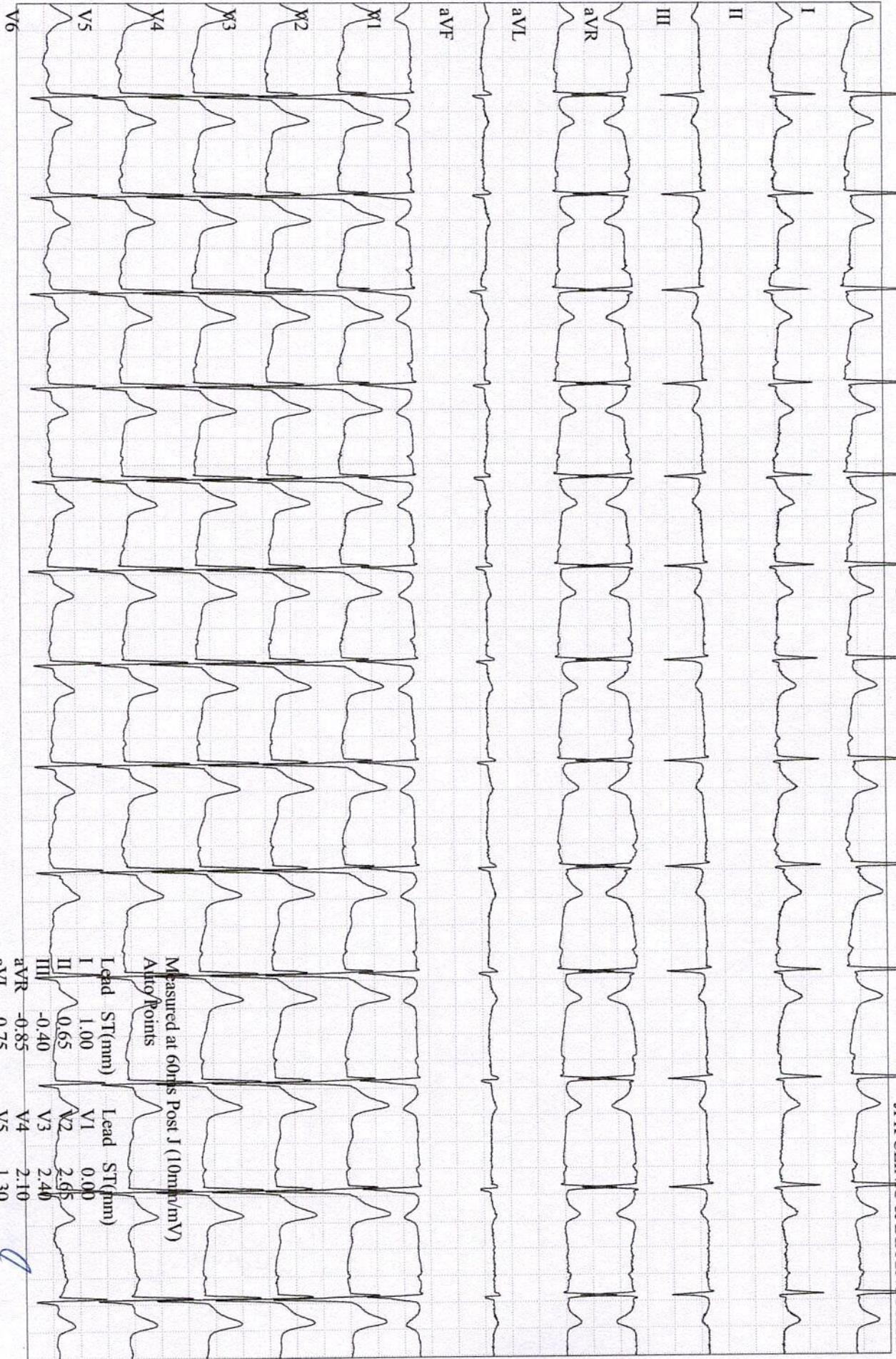

KUMAR, ABHISHEK

Patient ID 43222

15.02.2022

10:59:38am

GE CardioSoft V6.73 (2)
25 mm/s 10 mm/mV 50Hz 0.01Hz FRF+ HR(V2,V4)

77 bpm

PRETEST

SUPINE

00:14

BRUCE

0.0 km/h

0.0 %

Start of Test: 10:58:58am

Dr. Pawan Kumar Singh
M.B.B.S. DNB (Medicine)
UPI/ICL-61330

Supervisor & Consultant Physician
JPK Clinic & Diagnostics
(A Unit of JPK Hospitals & Trauma Centre Pvt. Ltd.)

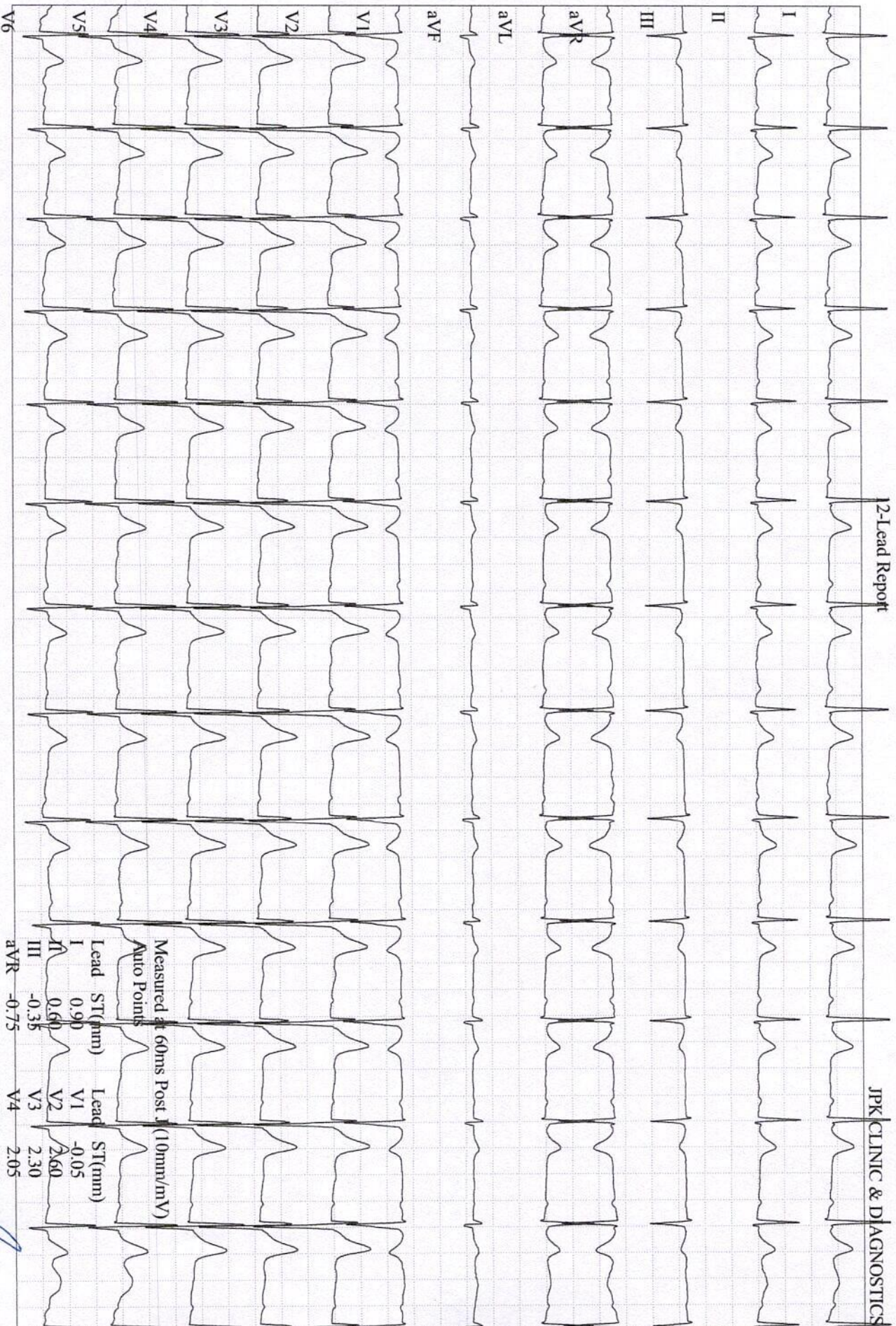

Measured at 60ms Post J (10mm/mV)
Auto Points

Lead	ST (mm)	Lead	ST (mm)
I	0.90	V1	-0.05
II	0.60	V2	2.60
III	-0.35	V3	2.30
aVR	-0.75	V4	2.05
aVL	0.65	V5	1.15
aVF	0.10	V6	0.55

Dr. Pawan Kumar Singh
M.B.B.S. DNB (Medicine)
UPI/CH-61330

Director & Consultant Physician
JPK Clinic & Diagnostics
(A Unit of JPK Hospitals & Trauma Centre Pvt. Ltd.)

KUMAR, ABHISHEK

Patient ID 43222

15.02.2022

10:59:55am

81 bpm

PRETEST

STANDING

00:45

BRUCE

0.0 km/h

0.0 %

Start of Test: 10:58:58am

GE CardioSoft V6.73 (2)
25 mm/s 10 mm/mV 50Hz 0.01Hz FRF+ HR(V2,V4)

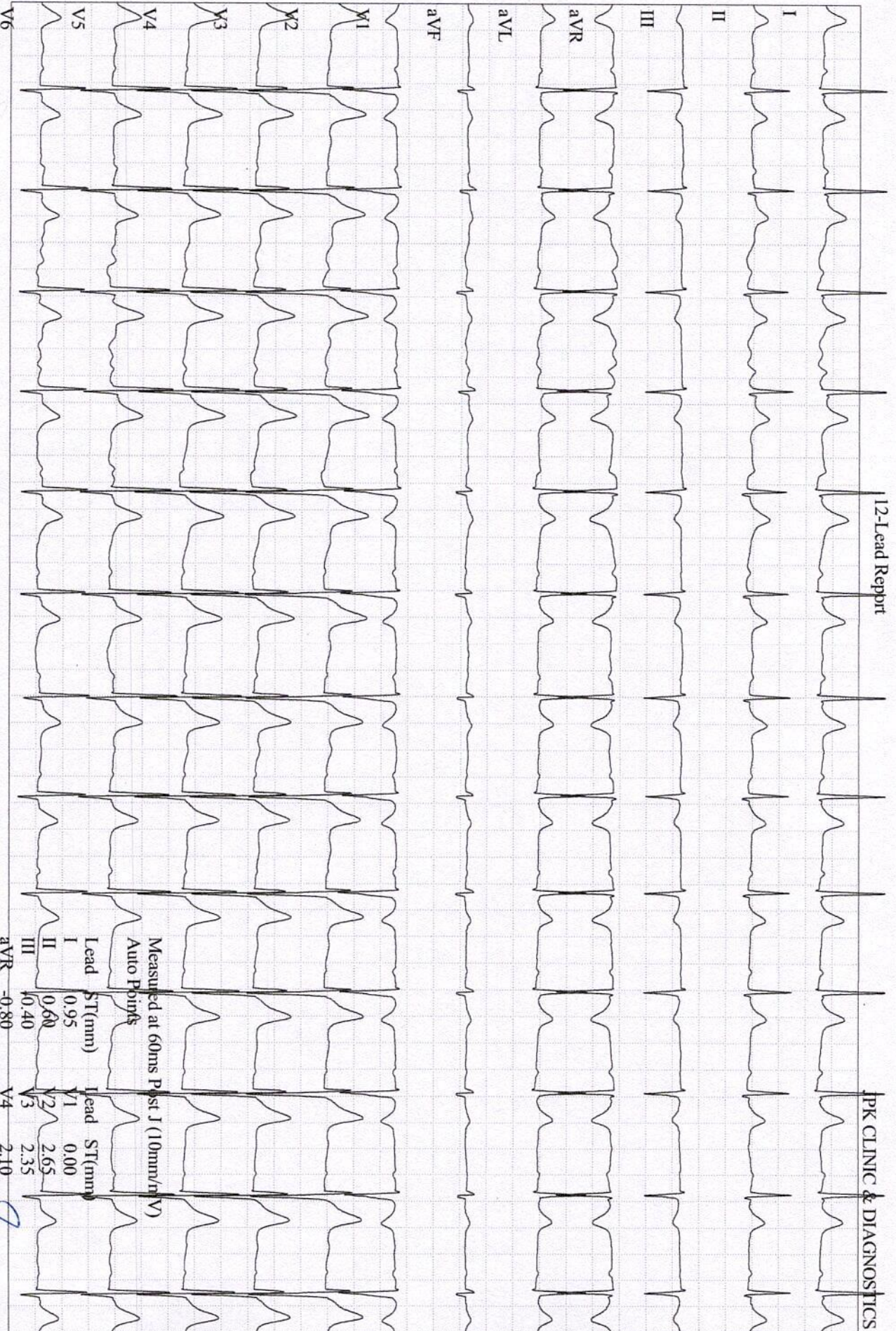

Measured at 60ms Post J (10mm/rV)

Auto Points

Lead	ST(mm)	Lead	ST(mm)
I	0.95	V1	0.00
II	0.60	V2	2.65
III	0.40	V3	2.35
aVR	-0.80	V4	2.10
aVL	0.65	V5	1.25
aVF	0.10	V6	0.90

Dr. Pawan Kumar Singh

M.B.B.S., DNB (Medicine)

Director & Consultant Physician

JPK Clinic & Diagnostics

(A Unit of JPK Hospitals & Trauma Centre Pvt. Ltd.)

KUMAR, ABHISHEK

Patient ID 43222

15.02.2022

11:00:07am

GE CardioSoft V6.73 (2)

25 mm/s 10 mm/mV 50Hz 0.01Hz FRF+ HR(V2,V4)

80 bpm

PRETEST
HYPERV.
00:58

BRUCE
0.0 km/h
0.0 %

Start of Test: 10:58:58am



Measured at 60ms Post J (0mm/mV)
 Auto Points
 Lead ST(mm) Lead ST(mm)
 V1 0.90 V1 -0.10
 V2 0.50 V2 2.55
 V3 -0.40 V3 2.25
 aVR -0.70 V4 2.00
 aVL 0.65 V5 1.30
 aVF 0.05 V6 2.00

D. Pawan Kumar Singh
 M.B.B.S, DNB (Medicine)
 UPMCI-61330

Director & Consultant Physician
 JPK Clinic & Diagnostics
 (A Unit of JPK Hospitals & Trauma Centre Pvt. Ltd.)

KUMAR, ABHISHEK
 Patient ID 43222
 15.02.2022
 11:00:22am
 GE CardioSoft V6.73 (2)
 25 mm/s 10 mm/mV 50Hz 0.01Hz FRF+ HR(V2,V4)

80 bpm
 PRETEST
 WARM-UP
 01:11

BRUCE
 0.0 km/h
 0.0 %

Start of Test: 10:58:58am

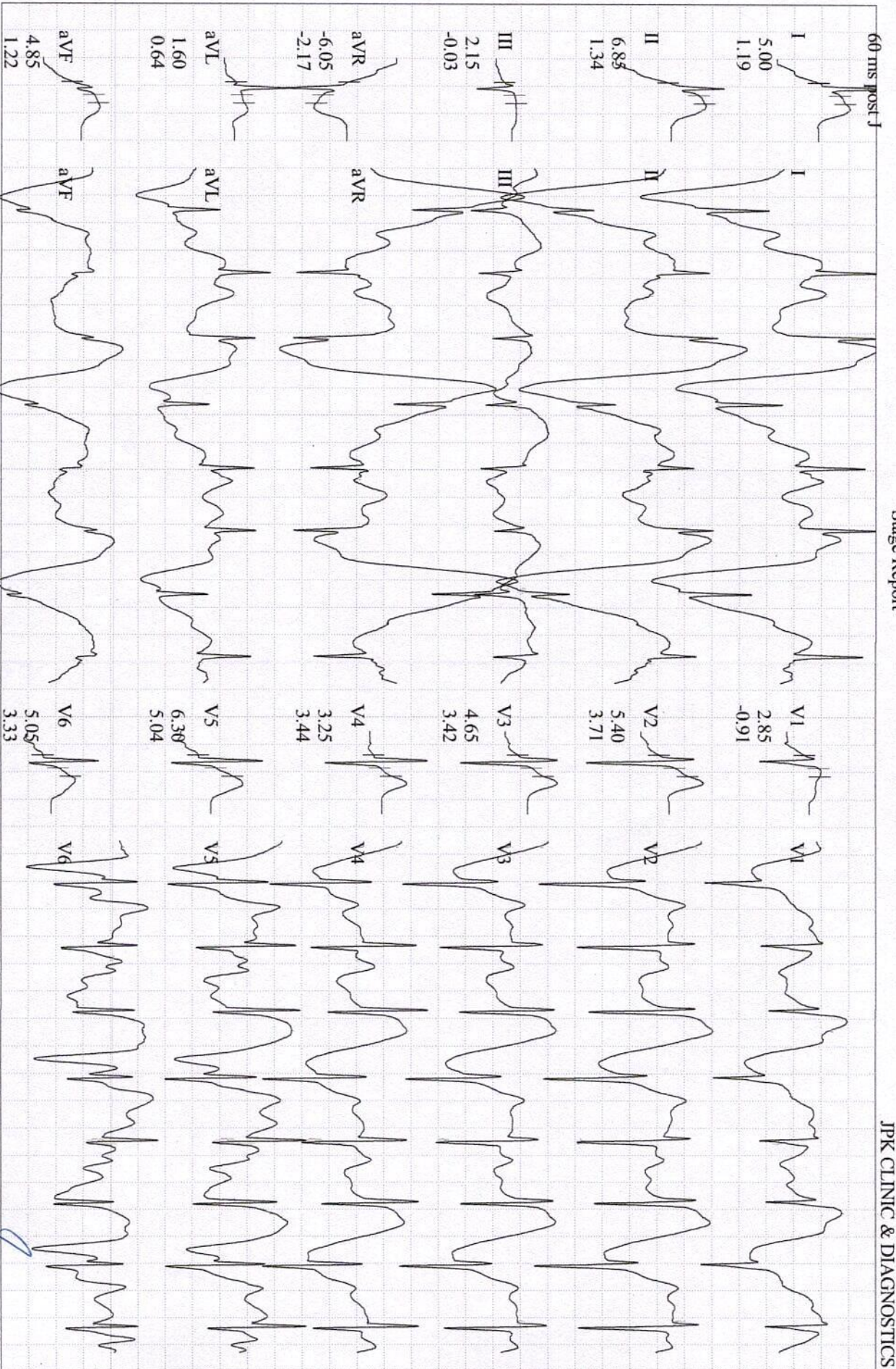

KUMAR, ABHISHEK

Patient ID 43222

15.02.2022

11:03:18am

GE CardioSoft V6.73 (2)

25 mm/s 10 mm/mV 50Hz 0.01Hz FRF+ HR(V2,V4)

EXERCISE

STAGE 1

02:50

BRUCE

2.7 km/h

10.0 %

Start of Test: 10:58:58am

Dr. Pawan Kumar Singh

M.B.B.S., DNB (Medicine)

UPINCP: 6133 Lead

Director & Consultant, ST Level (mm)

JPK Clinic & Diagnostic Centre (mV/s)
(A Unit of JPK Hospitals & Trauma Centre)

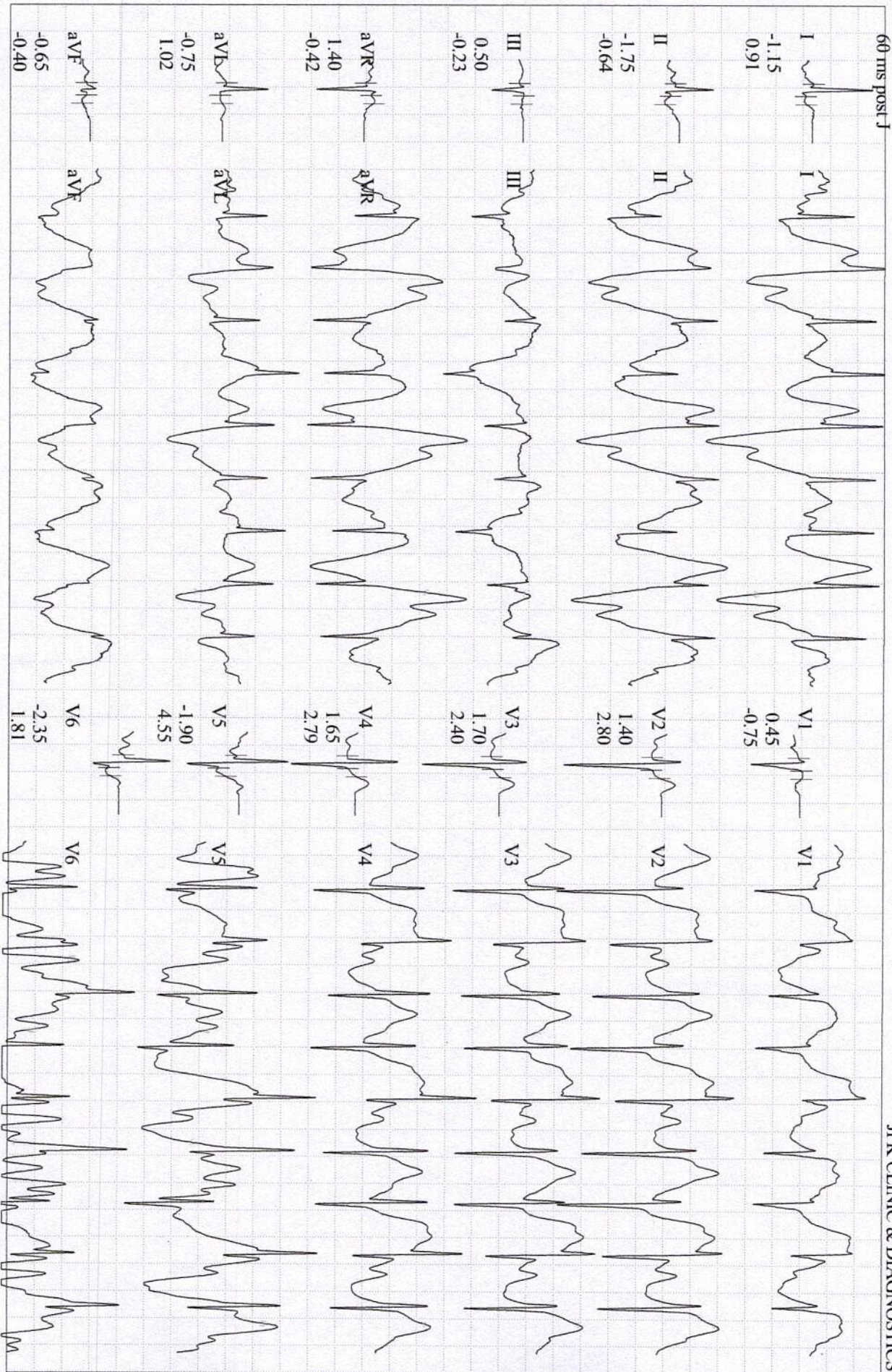

KUMAR, ABHISHEK

Patient ID 43222

15.02.2022

11:06:19am

GE CardioSoft V6.73 (2)

25 mm/s 10 mm/mV 50Hz 0.01Hz FRF+ HR(V2,V4)

155 bpm
124/80 mmHg

EXERCISE
STAGE 2
05:50

BRUCE
4.0 km/h
12.0 %

Start of Test: 10:58:58am

Dr. Pawan Kumar Singh
 M.B.B. (Medicine)
 DPMSC (1990)
 Director & Consultant Physician
 JPK Clinic & Diagnostic Center
 (A Unit of JPK Hospitals & Trauma Centre Pvt. Ltd.)

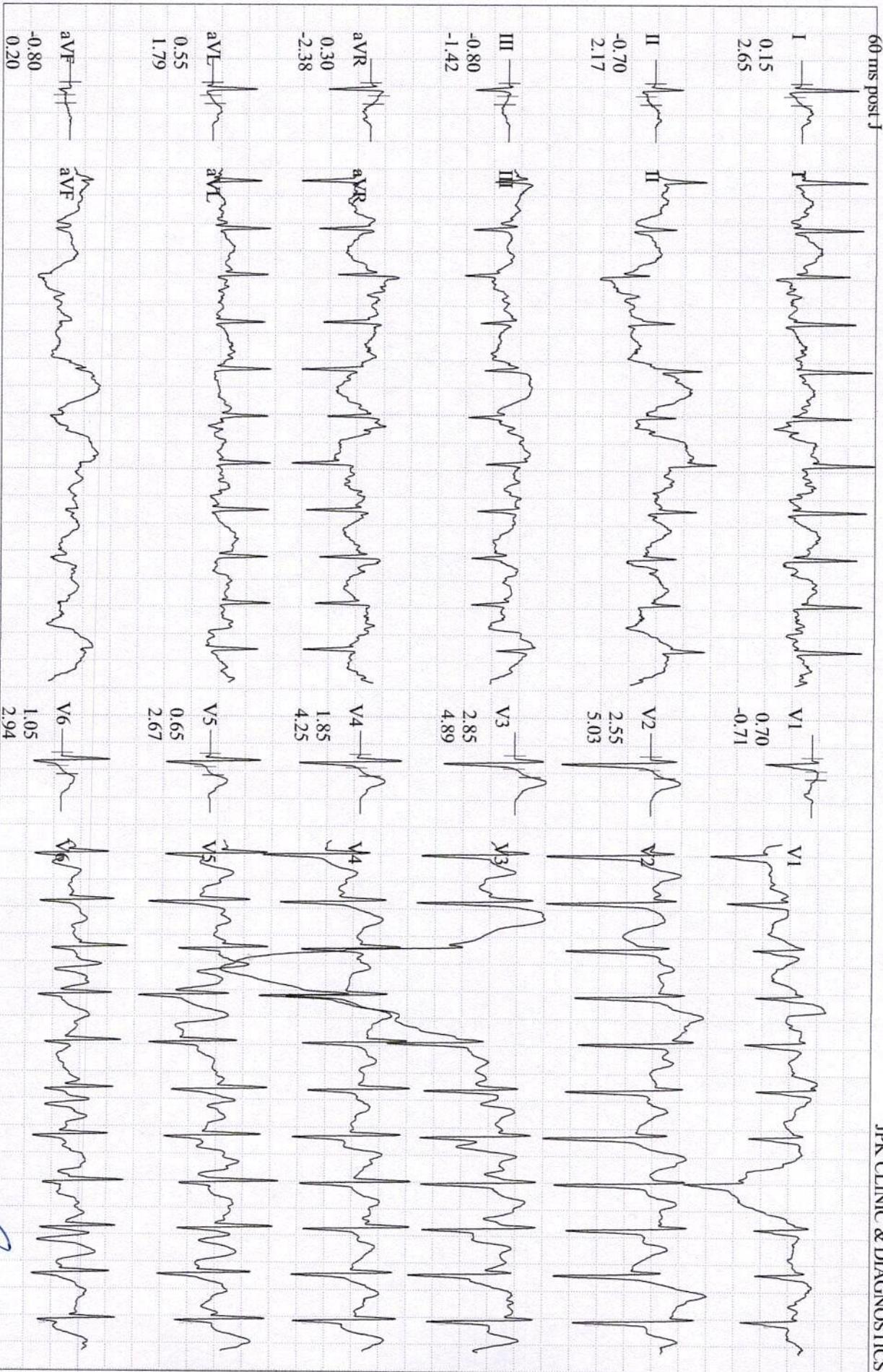

KUMAR, ABHISHEK

Patient ID 43222

15.02.2022

11:09:18am

GE CardioSoft V6.73 (2)

25 mm/s 10 mm/mV 50Hz 0.01Hz FRF+ HR(V2, V4)

179 bpm
124/84 mmHg

EXERCISE
STAGE 3
08:50

BRUCE
5.4 km/h
14.0 %

Start of Test: 10:58:58am

Dr. Pawan Kumar Singh

M.B.B.S. (Card Medicine)

Director & Consultant

JPK Clinic & Diagnostics

(A Unit of JPK Hospitals & Trauma Centre Pvt. Ltd.)

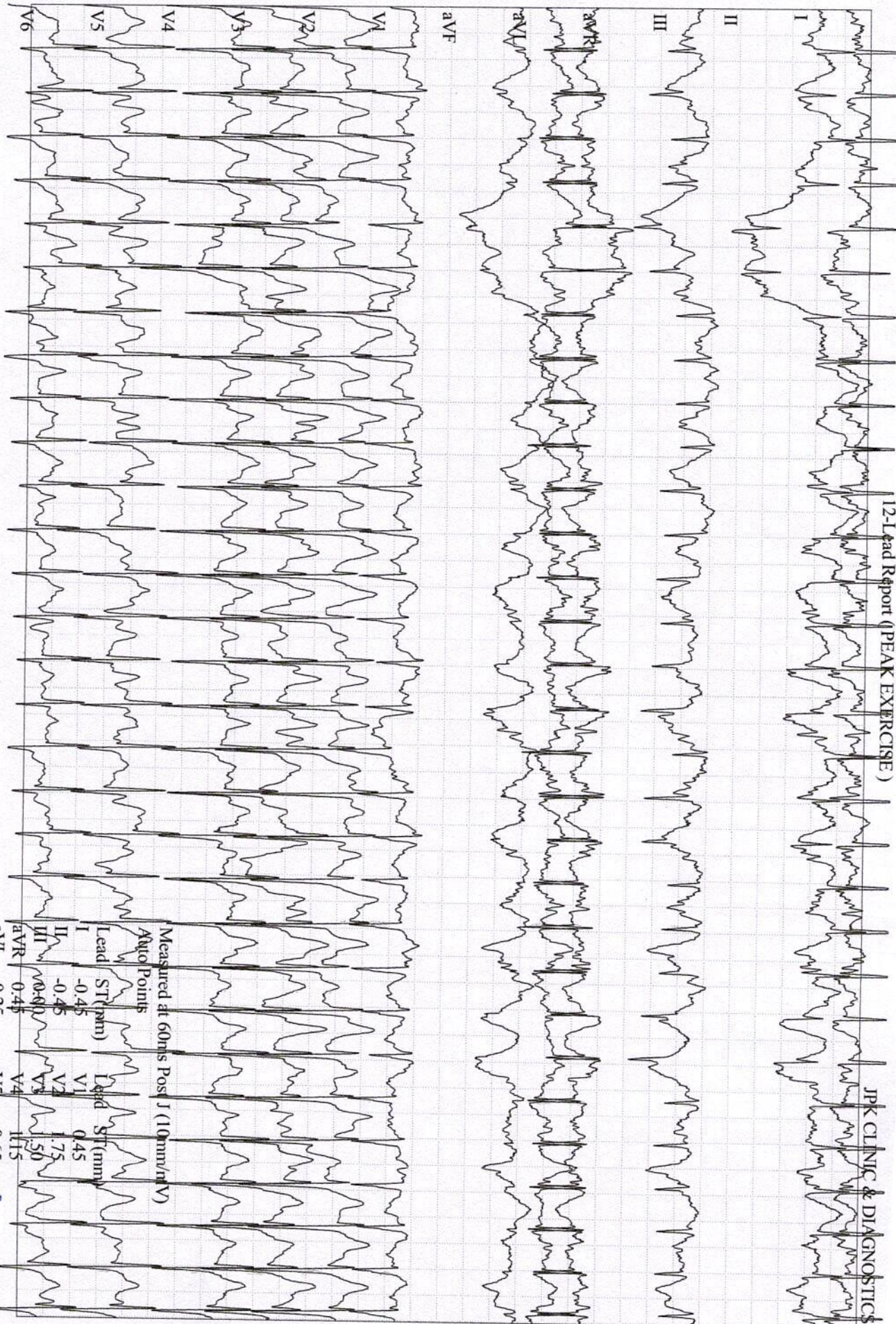

Measured at 60ms Post J (10mm/mV)

Lead	ST (mm)	Lead	ST (mm)
I	-0.45	V1	0.45
II	-0.45	V2	0.75
III	-0.40	V3	0.50
aVR	0.45	V4	1.15
aVL	-0.25	V5	0.65
aVF	-0.20	V6	-0.15

KUMAR, ABHISHEK
 Patient ID 43222
 15.02.2022
 11:09:40am
 GE CardioSoft V6.73 (2)
 25 mm/s 10 mm/mV 50Hz 0.01Hz FRF+ HR(V4, V2)

EXERCISE
 STAGE 4
 09:07
 181 bpm
 124/84 mmHg

BRUCE
 6.7 km/h
 16.0 %

Start of Test: 10:58:58am

Dr. Pawan Kumar Singh
 M.B.B.S. DNB (Nephrology)
 UPI/CH-61330
 Director & Consultant Physician
 JPK Clinic & Diagnostics
 (A Unit of JPK Hospital & Trauma Centre Pvt. Ltd.)

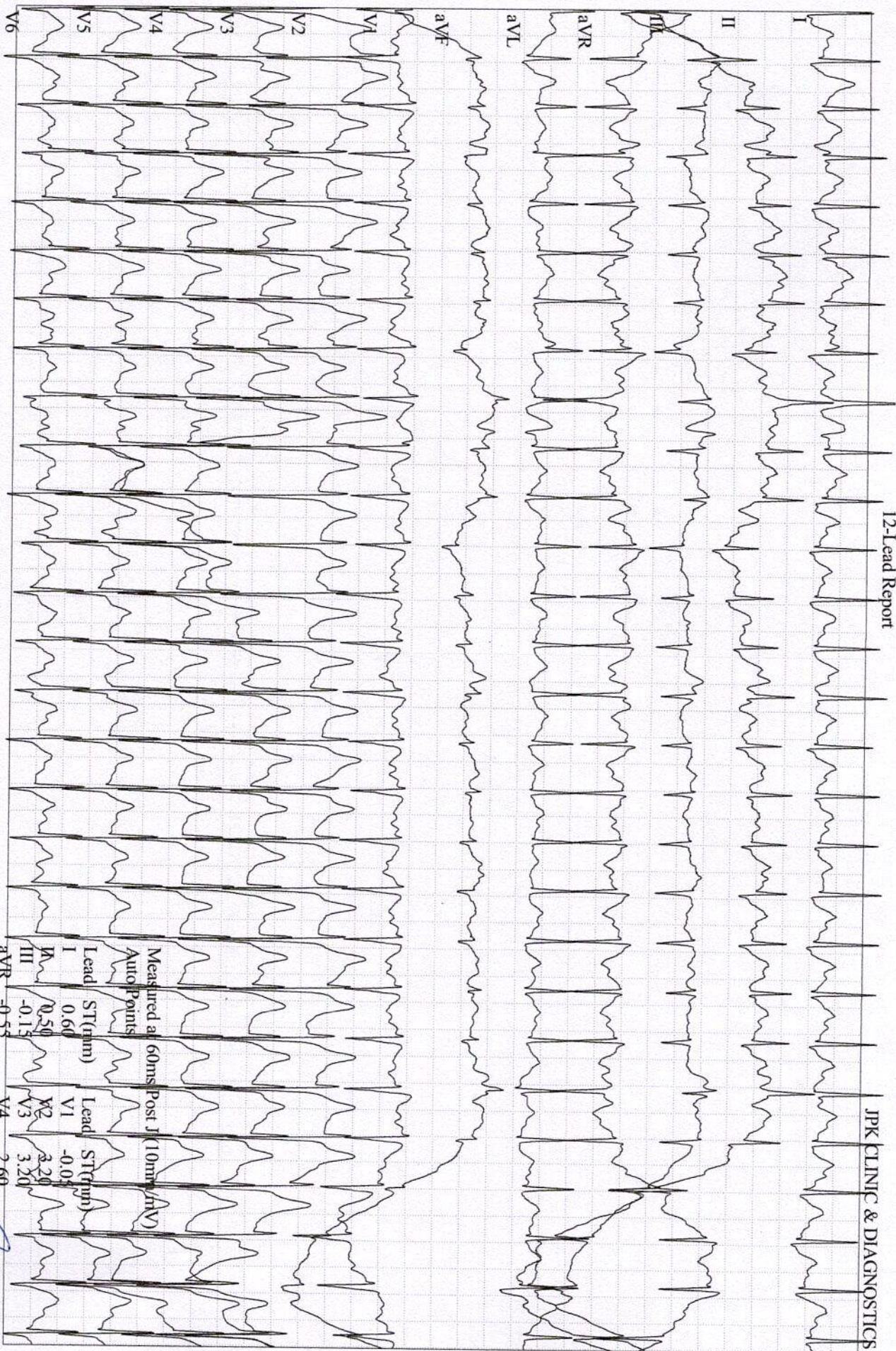

KUMAR, ABHISHEK
 Patient ID 43222
 15.02.2022
 11:10:32am
 GE CardioSoft V6.73 (2)
 25 mm/s 10 mm/mV 50Hz 0.01Hz FRF+ HR(V4,V2)

166 bpm

RECOVERY #1
 00:50

BRUCE
 2.4 km/h
 0.0 %

Start of Test: 10:58:58am

Dr. Pawan Kumar Singh
 M.B.B.S. DNB (Medicine)
 UP/NCI-61330
 Director & Consultant Physician
 JPK Clinic & Diagnostics
 (A Unit of JPK Hospitals & Trauma Centre Pvt. Ltd.)



भारत सरकार
Government of India



अभिषेक कुमार
Abhishhek Kumar
जन्म तिथि/DOB: 02/05/1988
पुरुष/ MALE

Issue Date: 10/05/2019

Download Date: 03/12/2020

27966 6428 2682

VID : 9163 3386 3829 7446

भेरा आधार, भेरी पहचान

