

**Health Check up Booking Confirmed Request(bobS4252),Package Code-  
PKG10000228, Beneficiary Code-42130**

1 message

Mediwheel &lt;santosh@policywheel.com&gt;

Sat, Oct 30, 2021 at 11:28 AM

To: "hebsurhospital@gmail.com" &lt;hebsurhospital@gmail.com&gt;

Cc: Mediwheel CC &lt;customercare@mediwheel.in&gt;, Mediwheel CC &lt;mediwheelwellness@gmail.com&gt;

**Mediwheel**  
...Your wellness partner**011-41195959****Email:wellness@mediwheel.in**Hi **Hebsur Hospital**,Diagnostic/Hospital Location :**Narayan,, Deshpande Nagar, ,City:Hubli**

We have received the confirmation for the following booking .

**Beneficiary Name** : PKG10000228**Beneficiary Name** : Rachana Radder**Member Age** : 26**Member Gender** : Female**Member Relation** : Spouse**Package Name** : BOB Full Body Health Checkup Female Below 40**Location** : HULAGABALI,Karnataka-591304**Contact Details** : 9738539410**Booking Date** : 18-10-2021**Appointment Date** : 01-11-2021**Instructions to undergo Health Check:**

1. Please ensure you are on complete fasting for 10-To-12-Hours prior to check.
2. During fasting time do not take any kind of medication, alcohol, cigarettes, tobacco or any other liquids (except Water) in the morning.
3. Bring urine sample in a container if possible (containers are available at the Health Check centre).
4. Please bring all your medical prescriptions and previous health medical records with you.
5. Kindly inform the health check reception in case if you have a history of diabetes and cardiac problems.

**For Women:**

1. Pregnant Women or those suspecting are advised not to undergo any X-Ray test.
2. It is advisable not to undergo any Health Check during menstrual cycle.

We request you to facilitate the employee on priority.

**HEBSUR HOSPITAL**  
Deshpande Nagar,  
**HUBLI-580 029.**  
Ph: 0836-2355699, 4250871

# MEDI WHEEL HEALTH CHECKUP

Beneficiary No.PKG1000228

Age:- 26 yrs/ Female

Beneficiary Name :-Mrs.Rachana Radder

Phone No.9738539410

## DATE:-

Ecg, TSH, X-ray Chest, Stress Test (tmt)/ 2d Echo, Blood Sugar Postprandial, A:g Ratio, Blood Group, Total Cholesterol, Triglycerides, Fasting Blood Sugar, Ultrasound Whole Abdomen , Glycosylated Haemoglobin (hba1c), Hdl, Vldl, Urine Analysis, LDL, Total Protine, General Consultation, HDL/ LDL ratio, GGT(Gamma-glutamyl Transferase), Eye Check-up consultation, ALP (ALKALINE PHOSPHATASE), Uric Acid, AST/ALT Ratio, Serum Protein, CBC with ESR, Stool Analysis, Urine Sugar Fasting, Urine Sugar PP, T3, T4, Cholesterol Total / HDL Ratio, BUN, BUN/Creatinine Ratio, Bilirubin Total & Direct and Indirect, Albumin, Globulin,

HEBSUR HOSPITAL SEAL

**HEBSUR HOSPITAL**

Deshbande Nagar,

HUBLI-580 029.

Ph: 0836-2355699, 4250871

Date: 01/11/2021

**FITNESS CERTIFICATE**

This is to certify that Mrs. Rachana Manjunath Radder Aged 26yrs, Female was examined at our centre for Health Checkup she does not carry any contagious disease. And she is found to be mentally fit.

Height : 157 cms  
Weight : 64 kg  
Chest : 92 to 98 cms  
Abdomen : 91 cms  
BP Reading : 110 / 80 mmhg  
Puls /Min. : 70 / Min.

Medical Officer,



**Dr. N. I. Hebsur. M.S**  
Hebsur Hospital,  
Deshpande Nagar,  
Hubli.

**Dr. N. I. Hebsur**  
M.S.  
Medical Officer,  
**HEBSUR HOSPITAL,**  
Deshpande Nagar, HUBLI-29  
Reg. No. 31764



ಭಾರತೀಯ ವಿಶಿಷ್ಟ ಗುರುತು ಪ್ರಾಧಿಕಾರ

ಭಾರತ ಸರ್ಕಾರ

Unique Identification Authority of India  
Government of India

ನೋಂದಣಿ ಸಂಖ್ಯೆ Enrolment No.: 0821/87511/29224

To  
ರಚನಾ ಮಂಜುನಾಥ ರಡ್ಡೆ  
Rachana Manjunath Radder  
W/O Manjunath Radder  
368/2  
Devi oni  
Saunshi  
Saunshi  
Saunshi  
Saunshi  
Dharwad Karnataka - 581117  
9738539410

Download Date: 01/08/2018

Generation Date: 26/03/2016

Signature Not Verified  
Digitally signed by  
UNIQUE IDENTIFICATION  
AUTHORITY OF INDIA 33  
Date: 2018.08.01 09:04:32  
IST



QR Code with Photograph

ನಿಮ್ಮ ಆಧಾರ್ ಸಂಖ್ಯೆ / Your Aadhaar No. :

7661 0382 3823

VID : 9147 7166 6500 1402

ನನ್ನ ಆಧಾರ್, ನನ್ನ ಗುರುತು



ಭಾರತ ಸರ್ಕಾರ  
Government of India



ರಚನಾ ಮಂಜುನಾಥ ರಡ್ಡೆ  
Rachana Manjunath Radder  
ಜನ ದಿನಾಂಕ/DOB: 11/07/1995  
ಪ್ರಿ/FEMALE

7661 0382 3823

VID : 9147 7166 6500 1402

ನನ್ನ ಆಧಾರ್, ನನ್ನ ಗುರುತು

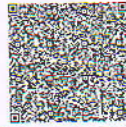

ಭಾರತೀಯ ವಿಶಿಷ್ಟ ಗುರುತು ಪ್ರಾಧಿಕಾರ  
Unique Identification Authority of India

ವಿಳಾಸ:  
W/O ಮಂಜುನಾಥ ರಡ್ಡೆ, 368/2, ದೇವಿ ಒಡೆ, ಸಂಶಿ,  
ಸಂಶಿ, ಸುಂಶಿ, ಧಾರವಾಡ,  
ಕರ್ನಾಟಕ - 581117

Address:  
W/O Manjunath Radder, 368/2, Devi oni,  
Saunshi, Saunshi, Saunshi, Dharwad,  
Karnataka - 581117

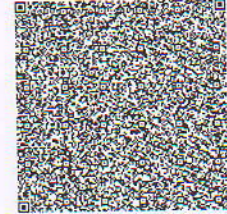

QR Code with Photograph

7661 0382 3823

VID : 9147 7166 6500 1402

ನನ್ನ ಆಧಾರ್, ನನ್ನ ಗುರುತು

1047 help@uidai.gov.in www.uidai.gov.in

Dr. N. J. Hebsur  
M.S.  
Medical Officer,  
HEBSUR HOSPITAL,  
Deshpande Nagar, HUBLI-29.  
Reg. No. 31764

**Dr. VENKATRAM KATTI**

M.S.(Ophthal)

K.M.C. Reg. No. 57057

**JAYAPRIYA HOSPITAL**

No. 2, Ashok Nagar Road, Bailappanavar Nagar,  
Near Sawai Gandharva Hall  
HUBLI-580 029. Karnataka



ಡಾ|| ವೆಂಕಟರಾಮ ಕಟ್ಟಿ

ಎಮ್.ಎಸ್. (ಅಫ್ಠಲ್)

ಕೆ.ಎಮ್.ಸಿ.ರಜಿಸ್ಟರ್ ನಂ. 57057

**ಜಯಪ್ರಿಯಾ ಹಾಸ್ಪಿಟಲ್**

ನಂ. 2, ಅಶೋಕನಗರ ರೋಡ,  
ಬೈಲಪ್ಪನವರನಗರ ಸವಾಯಿ ಗಂಧರ್ವ ಹಾಲ್ ಹತ್ತಿರ,  
ಹುಬ್ಬಳ್ಳಿ--580 029. ಕರ್ನಾಟಕ

**SPECIALITY EYE CARE CENTRE**

Date: 1/11/21

To  
Dr. Hebsur  
Senior Surgeon  
Hubli.

Dear Sir,

Thank you for referring Mrs. Rachana  
Radder. 26 yrs / Female.

on examination :

BCVA  $\left\langle \begin{array}{l} 6/6 \\ 6/6 \end{array} \right\rangle$  N6

No colour vision - Normal  
(Both eyes)

IOP  $\left\langle \begin{array}{l} 14 \\ 14 \end{array} \right\rangle$  mmHg.

Ocular examination:

Anterior segment  $\rightarrow$  within normal limit (Both eyes)

Fundus  $\rightarrow$  CDR 0.3, AR  $\oplus$ , Bg  $\otimes$  (Both eyes).

  
**HEBSUR HOSPITAL**  
Deshpande Nagar,  
HUBLI-580 029.  
Ph: 0836-2355699, 4250871

  
**JAYPRIYA HOSPITAL**  
No. 2, Ashok Nagar Road,  
Bailappanavar Nagar,  
HUBLI-580029. Ph: 0836-2251767.

$$AR \begin{cases} -1.50 - 0.50 \times 6 \\ +0.25 - 0.75 \times 177 \end{cases}$$

$$\begin{matrix} R & L & Tn < 14.0 \\ K_1 = 43.75 & K_1 = 43.75 & 14.0 \\ K_2 = 44.25 \times 177 & K_2 = 44.25 \times 177 & \end{matrix}$$

VA =  $\frac{616}{616}$  No colour vision normal

ALS - WNL

Fundus - cor 0.3, RR (P)  
Bg (N)

Adv: Nil ophthalmic intervention.

  
HEBSUR HOSPITAL  
Deshpande Nagar, AP  
HUBLI-580 029.  
Ph: 0836-2355699, 4250871

R

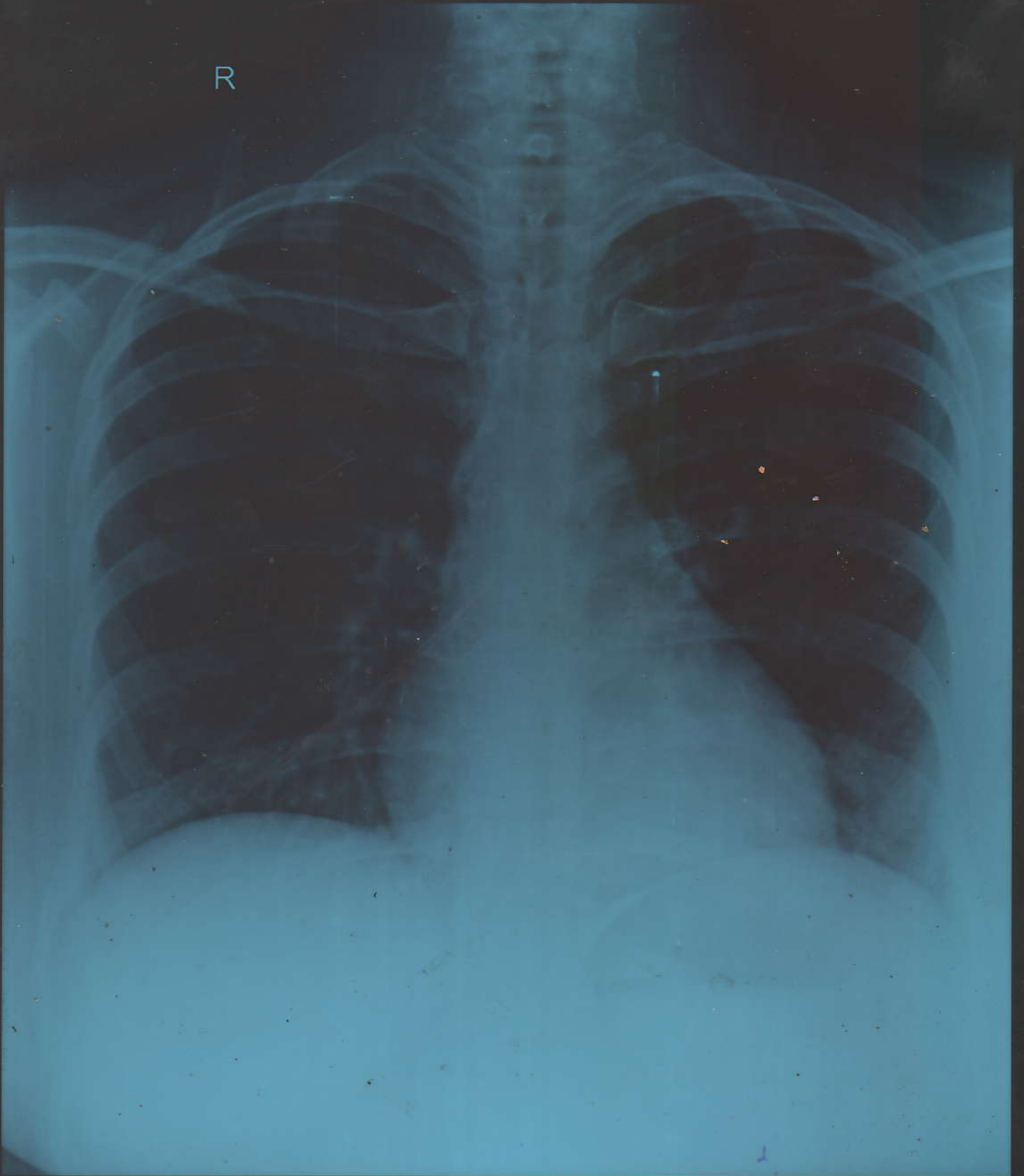

01/11/2021 0237 RACHANA RADDER 26Y/F CHEST PA DR N I HEBSUR  
V CARE DIAGNODTICS CENTER, HUBBALLI

Patient Name: Mrs. Rachana Radder

Age: 26 yrs/ Female

Ref by: Dr. Narayan .I. Hebsur MBBS.,MS.,FAGA.,FIAGES

Date:01-11-2021

### X-RAY CHEST PA

- Trachea appears central.
- Cardia appears normal.
- Lungs are clear.
- Bilateral CP angles are clear.
- No evidence of pleural effusion / pleural thickening seen.
- Bilateral domes of diaphragm appear normal.
- Thoracic cage is intact.

### IMPRESSION:

- NO OBVIOUS ABNORMALITY SEEN.

  
Dr. Apoorva Rampure MD  
Consultant Radiologist

**Dr. APOORVA RAMPURE**  
KMC. No. 95083 MBBS, MD. (RD)

Consultant Radiologist

V CARE CLINIC  
LGF-18, Eureka Junction, T. B. Road,  
Deshpande Nagar, HUBLI-580 029.  
Phone No: 0836-4252899

  
**HEBSUR HOSPITAL**  
Deshpande Nagar,  
HUBLI-580 029.  
Ph: 0836-2355699, 4250871



Patient

Exam

ID 01112021163530  
Name RACHANA  
Birth Date  
Gender

Accession #  
Exam Date 01-11-2021  
Description  
Operator

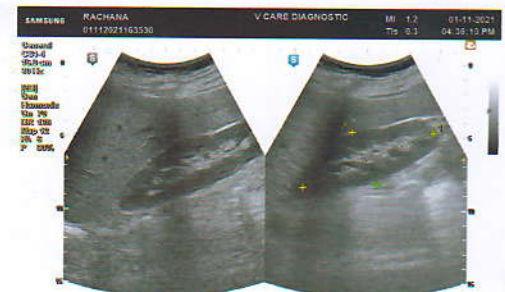

1 D 8.57 cm  
2 D 8.29 cm



1 D 8.57 cm  
2 D 8.29 cm

1 D 8.79 cm



*B.*  
**HEBSUR HOSPITAL**  
Deshpande Nagar,  
HUBLI-580 029.  
Ph: 0836-2355699, 4250871

Patient Name: Mrs. Rachana Radder

Age: 26 yrs/ Female

Ref by: Dr. Narayan .I. Hebsur MBBS.,MS.,FAGA.,FIAGES

Date:01-11-2021

### ULTRASONOGRAPHY ABDOMEN AND PELVIS

**Liver** – is normal in size & echotexture. No focal lesion or biliary dilatation is seen.  
Portal vein – is normal in caliber.

**Gall Bladder** – is adequately distended. No calculus or wall thickening is seen.  
**CBD** – is normal in caliber.

**Spleen** – is normal in size measures 9.7 cms. No focal lesion seen.

**Pancreas** – is normal in size & echotexture. No peripancreatic collection is seen.

**Both kidneys** – Both kidneys are normal in size and echotexture.

Right kidney measures 9.6 x 3.9 cms.

Left kidney measures 9.3 x 3.9 cms.

No calculus or hydronephrosis is seen.

**Urinary Bladder** – well distended. Wall thickness is normal.  
No calculus or mass lesion is seen.

**Uterus:** Anteverted normal in size, shape & echotexture measures 6.4 x 3.6 x 4.6 cms.  
Endometrial thickness is normal. ET- 4 mm. No Space occupying lesion seen.

Both the ovaries are normal.

No adnexal mass / collection.

**RIF- Unremarkable Bowel- Unremarkable**

No evidence of free fluid / pleural effusion.

### IMPRESSION:

- NO OBVIOUS ABNORMALITY SEEN.

Dr. Apoorva Rampure MD

Dr. Apoorva Rampure

KMC. No. 95083 MBBS, MD. (RD)

Consultant Radiologist

VCARE CLINIC,

LGF-18, Eureka Junction, T. B. Road,

Deshpande Nagar, HUBBALLI-580 029.

Phone No: 0836-4252899

(This report is only for diagnostic purpose and cannot be used for medico-legal purpose)

HEBSUR HOSPITAL  
Deshpande Nagar,  
HUBLI-580 029.  
Ph: 0836-2355699, 4250871



# DISHA

*Direction for Better Health*

## DIAGNOSTICS

*Fully Computerized Diagnostic Centre*

### HEBSUR HOSPITAL

Opp. State Bank of India,  
Deshpande Nagar, HUBLI.  
Ph: (Hospital) 0836-2355699  
Lab - 9035071970  
Email: disha2001diagnostics@gmail.com

CLIENT NAME: Mrs. RACHANA REDDER

DATE: 01.11.2021

AGE / GENDER: 28YRS / FEMALE

LAB REG NO : 043921

#### BIO CHEMISTRY REPORT

<u>PARAMETER</u>	<u>OBSERVED VALUE</u>	<u>REFERENCE RANGE</u>
FASTING BLOOD GLUCOSE:	77.0 mg/dl	60 – 120 mg/dl
POST PRANDIAL BLOOD GLUCOSE	133.0 mg/dl	80-160 mg/dl
SR.CREATININE	0.9mg/dl	0.8 – 1.4 mg/dl
BLOOD UREA NITROGEN ( BUN)	13.0 mg/dl	10 – 20 mg/dl
URIC ACID	4.5mg/dl	2.0 – 7.2 mg/dl
BLOOD GROUP/RH:	"B" POSITIVE	

#### COMPLETE HEMOGRAM

HAEMOGLOBIN	11.5gm/dl	12.5 – 15.0 gm/dl
TOTAL WBC COUNT	6,600 cells/cumm	4,000 – 10,000 cells/cumm

#### WBC DIFFERENTIAL COUNT:

NEUTROPHIL	68%	40 – 75 %
LYMPHOCYTES	38 %	25 – 45 %
EOSINOPHILS	04 %	01 – 05 %
MONOCYTES	00 %	02 – 08 %
BASOPHILS	00 %	00 – 01%
R B C COUNT	3.9 million/cumm	4.5 – 5.5 million/cumm
PLATELATE COUNT	3.2 lakh/cumm	1.5 – 4.0 lakh/cumm
E S R	05 mm at 1 <sup>st</sup> hr	00 – 15 mm at 1 <sup>st</sup> hr
PACKED CELL VOLUME (PCV)	36.4 %	37 – 49 %
M C V	91.4fl	80 – 100 fl
M C H	28.9pg	27 – 32 pg
M C H C	31.6 gm/dl	32 – 38 gm/dl

**HEBSUR HOSPITAL**  
Deshpande Nagar,  
HUBLI-580 029.  
Ph: 0836-2355699, 4250871



DISHA DIAGNOSTICS



# DISHA

*Direction for Better Health*

## DIAGNOSTICS

*Fully Computerized Diagnostic Centre*

### HEBSUR HOSPITAL

Opp. State Bank of India,  
Deshpande Nagar, HUBLI.  
Ph: (Hospital) 0836-2355699  
Lab - 9035071970  
Email: disha2001diagnostics@gmail.com

CLIENT NAME: Mrs. RACHANA REDDER

DATE: 01.11.2021

AGE / GENDER: 28YRS / FEMALE

LAB REG NO : 043921

#### BIO CHEMISTRY REPORT

PARAMETER

OBSERVED VALUE

REFERENCE RANGE

#### LIVER PROFILE:

S.BILIRUBIN TOTAL	0.7mg/dl	0.0 – 1.0 mg/dl
S.BILIRUBIN DIRECT	0.2 mg/dl	0.0 – 0.2 mg/dl
S.BILIRUBIN INDIRECT	0.5 mg/dl	0.1 – 1.0 mg/dl
S G O T	15.0 IU/L	8 – 37 IU/L
S G P T	23.0 IU/L	6 – 40 IU/L
ALKALINE PHOSPHATE	92.0 IU/L	60 – 140 IU/L
TOTAL PROTEINS	6.7 gm/dl	6.0 – 8.5 gm/dl
Serum ALBUMIN	4.0 gm/dl	3.8 – 5.0 gm/dl
GLOBULIN	2.7gm/dl	2.3 - 3.5 gm/dl
G G P T	22.0 U/L	20 – 45 U/L

  
**HEBSUR HOSPITAL**  
Deshpande Nagar,  
HUBLI-580 029.  
Ph: 0836-2355699, 4250871



DISHA DIAGNOSTICS



# DISHA

*Direction for Better Health*

## DIAGNOSTICS

*Fully Computerized Diagnostic Centre*

### HEBSUR HOSPITAL

Opp. State Bank of India,  
Deshpande Nagar, HUBLI.  
Ph: (Hospital) 0836-2355699  
Lab - 9035071970  
Email: disha2001diagnostics@gmail.com

CLIENT NAME: Mrs. RACHANA REDDER

DATE: 01.11.2021

AGE / GENDER: 28YRS / FEMALE

LAB REG NO : 043921

### BIO CHEMISTRY REPORT

<u>PARAMETER</u>	<u>OBSERVED VALUE</u>	<u>REFERENCE RANGE</u>
<b><u>LIPID PROFILE</u></b>		
CHOLESTEROL:	162.0 mg/dl	Desirable: less than 200.0 mg/dl Borderline: 200 – 240 mg/dl Elevated: More than 240.0 mg/dl
TRIGLYCERIDES:	100.0 mg/dl	Desirable: less than 200.0 mg/dl Borderline: 150 – 199.0 mg/dl Elevated: More than 200.0 mg/dl
H D L	44.0 mg%	Border line: 35 – 60 mg/dl Desirable: More than 60.0 mg/dl High risk : Less than 35.0 mg/dl
L D L	105.0 mg%	Desirable: less than 130.0 mg/dl Borderline: 130 – 159.0 mg/dl Elevated: More than 160.0 mg/dl
V L D L	21.0 mg%	Less than 30.0 mg/dl
CHOL / HDL RATIO	3.5	Desirable: 3.3 – 4.4 Borderline: 4.4 - 11 Elevated: More than 11.0
LDL / HDL RATIO	2.6	Desirable 0.5 – 3.0 Borderline: 3.1 – 6.0 Elevated: More than 6.0
HBA1C	5.4%	3.5 – 6.0 % - Normal 6.0 – 7.2 % - Good control 7.2 – 9.0 % - Fair control More than 9.0 % - Poor control

**HEBSUR HOSPITAL**  
Deshpande Nagar,  
HUBLI-580 029.  
Ph: 0836-2355699, 4250871



DISHA DIAGNOSTICS



# DISHA

*Direction for Better Health*

## DIAGNOSTICS

*Fully Computerized Diagnostic Centre*

### HEBSUR HOSPITAL

Opp. State Bank of India,  
Deshpande Nagar, HUBLI.

Ph: (Hospital) 0836-2355699

Lab - 9035071970

Email: disha2001diagnostics@gmail.com

CLIENT NAME: Mrs. RACHANA REDDER

DATE: 01.11.2021

AGE / GENDER: 28YRS / FEMALE

LAB REG NO : 043921

### HORMONE REPORT

PARAMETER

OBSERVED VALUE

REFERENCE RANGE

### THYROID PROFILE

TOTAL TRIIODOTHYRINE T3	0.88 ng/ml	0.6 – 1.81 ng/dl
TOTAL THROXINE T4	7.3ng/dl	3.2 – 12.6 ng/dl
THYROID STIMULATION HORMONE TSH	2.0 mIU/ml	0.35 – 4.9 mIU/ml

**HEBSUR HOSPITAL**  
Deshpande Nagar,  
HUBLI-580 029.  
Ph: 0836-2355699, 4250871

# DISHA DIAGNOSTICS



DISHA DIAGNOSTICS



# DISHA

*Direction for Better Health*

## DIAGNOSTICS

*Fully Computerized Diagnostic Centre*

### HEBSUR HOSPITAL

Opp. State Bank of India,

Deshpande Nagar, HUBLI.

Ph: (Hospital) 0836-2355699

Lab - 9035071970

Email: disha2001diagnostics@gmail.com

CLIENT NAME: Mrs. RACHANA REDDER

DATE: 01.11.2021

AGE / GENDER: 28YRS / FEMALE

LAB REG NO : 043921

### URINE EXAMINATION

#### PHYSICAL

VOLUME	2.0 ml
APPEARANCE	AMBER YELLOW
SEDIMENT	CLEAR
REACTION	ACIDIC
SPECIFIC GRAVITY	1.010

#### CHEMICAL

PROTEIN	ABSENT
GLUCOSE	ABSENT
KETONES	ABSENT
OCCULT BLOOD	ABSENT
BILE SALT	ABSENT
BILE PIGMENT	ABSENT
UROBILINOGEN	ABSENT

#### MICROSCOPY

PUS CELLS	OCCASIONAL
RBC	NIL
CASTS	NIL
CRYSTALS	NIL
AMORPHOUS DEPOSITS	NIL
BACTERIAL FLORA	NIL
EPITHELIAL CELLS	NIL

  
**HEBSUR HOSPITAL**  
Deshpande Nagar,  
HUBLI-580 029.  
Ph: 0836-2355699, 4250871

DISHA DIAGNOSTICS

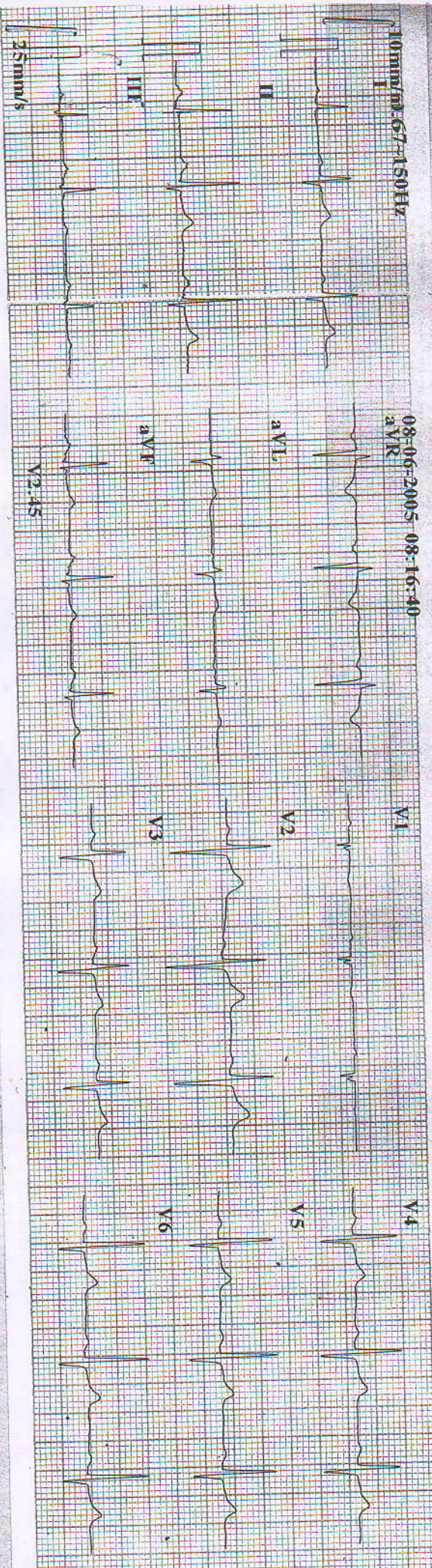

10mm/mV 67-150Hz  
 08-06-2005 08:16:40  
 25mm/s  
 I  
 II  
 III  
 aVR  
 aVL  
 aVF  
 V1  
 V2  
 V3  
 V4  
 V5  
 V6  
 V2:45  
 V2:45

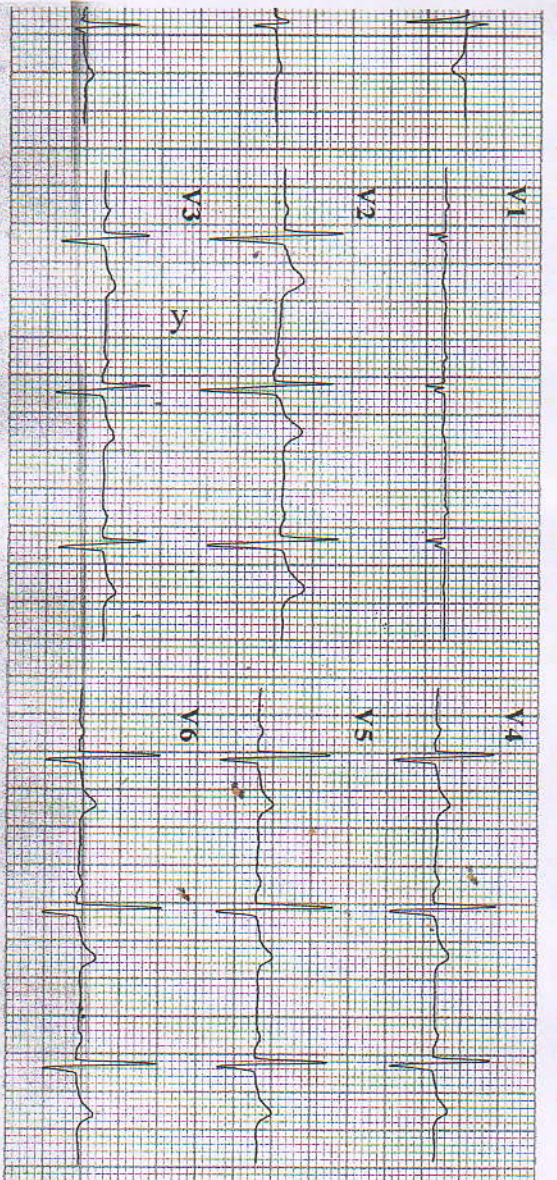

ID: 050608-0816  
 Name: MRS. RACHENE  
 Age: 26 YR  
 Sex: Female  
 BP: 110/80 mmHg  
 Height: 158 cm  
 Weight: 64 kg  
 HR: 71 bpm  
 P Dur: 113 ms  
 PR int: 152 ms  
 QRS Dur: 80 ms  
 QT/QTc int: 365/397 ms  
 P/QRS/T axis: 68/61/33 °  
 RV5/SV1 amp: 0.974/0.246 mV  
 RV5+SV1 amp: 1.230 mV  
 RV6/SV2 amp: 1.098/1.011 mV

Minnesota Code: 112(V1)  
 941(V3)  
 Diagnosis Information:  
 800: Sinus Rhythm  
 \*\*\*Normal ECG\*\*\*  
 HENRIKSEN HOSPITAL  
 800 Hennepin Ave  
 Minneapolis, MN 55402  
 Phone: 612-326-2000  
 Fax: 612-326-2000