

**Health Check up Booking Request(bobS33038),Package Code(PKG10000241),Beneficiary Code(75375)**

1 message

**Mediwheel** <wellness@mediwheel.in>  
 To: vidhidiagnostics@gmail.com  
 Cc: mediwheelwellness@gmail.com

12 March 2023 at 16:12

**011-41195959**  
**Email:wellness@mediwheel.in**

Dear Vidhi Diagnostics,  
 City : Ahmedabad . Location : .New Wadaj,

We have received the following request for Health Check up from

**Name** : Dipmala  
**Age** : 30  
**Gender** : Female  
**Member Relations** : Spouse  
**Package Name** : Medi-Wheel Metro Full Body Health Checkup Female Below 40  
**Package Code** : PKG10000241  
**User Location** : Gujarat,SONASAN,383210  
**Contact Details** : 9228440668  
**Booking Date** : 12-03-2023  
**Appointment Date** : 25-03-2023

Member Information			
Booked Member Name	Age	Gender	Cost(In INR)
Dipmala	30	Female	Cashless
Total amount to be paid			Cashless

Please login to your account to confirm the same. Also you mail us for confirmation

**Package Name** : Medi-Wheel Metro Full Body Health Checkup Female Below 40 - Includes (37 )Tests

**Tests included in this Package** : Ecg, TSH, X-ray Chest, Stress Test (tmt)/ 2d Echo, Blood Sugar Postprandial, A:g Ratio, Blood Group, Total Cholesterol, Triglycerides, Fasting Blood Sugar, Ultrasound Whole Abdomen , Glycosylated Haemoglobin (hba1c), Hdl, Vldl, Urine Analysis, LDL, Total Protine, General Consultation, HDL/ LDL ratio, GGT(Gamma-glutamyl Transferase), Eye Check-up consultation, ALP (ALKALINE PHOSPHATASE), Uric Acid, AST/ALT Ratio, Serum Protein, CBC with ESR, Stool Analysis, Urine Sugar Fasting, Urine Sugar PP, T3, T4, Cholesterol Total / HDL Ratio, BUN, BUN/Creatinine Ratio, Bilirubin Total & Direct and Indirect, Albumin, Globulin

### Medical Examination Report

Date : 30-03-2023

#### 1. Personal Particulars

Name : Dipmella M. Garmati

Age : 30 years Gender : Male / Female

Marital Status : Married

Past & Present Medical History :

? NO

#### 2. Clinical Medical Examination

Height : 180 cm

Weight : 66 kg

Blood Pressure : 120/84 mmHg

Pulse : 80 per min p/min

General Condition : NO

Skin : NO

Central Nervous System : NO

Head & Neck : NO

Cardiovascular System : NO

Chest : NO

Abdomen : NO

Limbs : NO

Last menstrual period : 09/03/2023

Vision: : Right: 6/6 with specks  
NIG

Left: 6/6 with specks  
NIG

Colour vision : Normal/Colour Blind

Personal Habit : NO

Remarks : Fit / Unfit for employment

Fit for employment

Dr. Vidhi D. Modh  
BBS

Dr's name signature & chop

**Vidhi Diagnostics**  
L-86, Swatantra-Senani Nagar,  
Opp. Akhbarnagar Bus Terminal,  
Nr. Akhbarnagar Circle,  
New Wadaj, Ahmedabad-13.

ID: 8776  
Name: dimala m gameti  
Age: 30yrs  
Sex: Female  
Hospital:

HR : 80 bpm  
PR : 140 ms  
QRS : 76 ms  
QT/QTc : 362/418 ms  
P/QRS/T : 43/40/31 deg.  
RV5/SV1 : 1.659/-0.922 mv

\*\* normal ECG \*\*  
**Vidhi Diagnosti's**  
L-86, Swatantra-Senani Nagar,  
Opp. Akharnagar Bus Terminals,  
Nr. Akharnagar Circle,  
New Wadaj, Ahmedabad-13,

Department: **Dr. Avinash Bhalvkar**  
**MBBS, D. Cardiol**  
Rid No.: G-143946

RV5+SV1: 2.581 mv

Need to be confirmed by doctor. Doctor Name: \_\_\_\_\_

0.67Hz - 35Hz AC 50Hz 25 mm/s 10 mm/mv

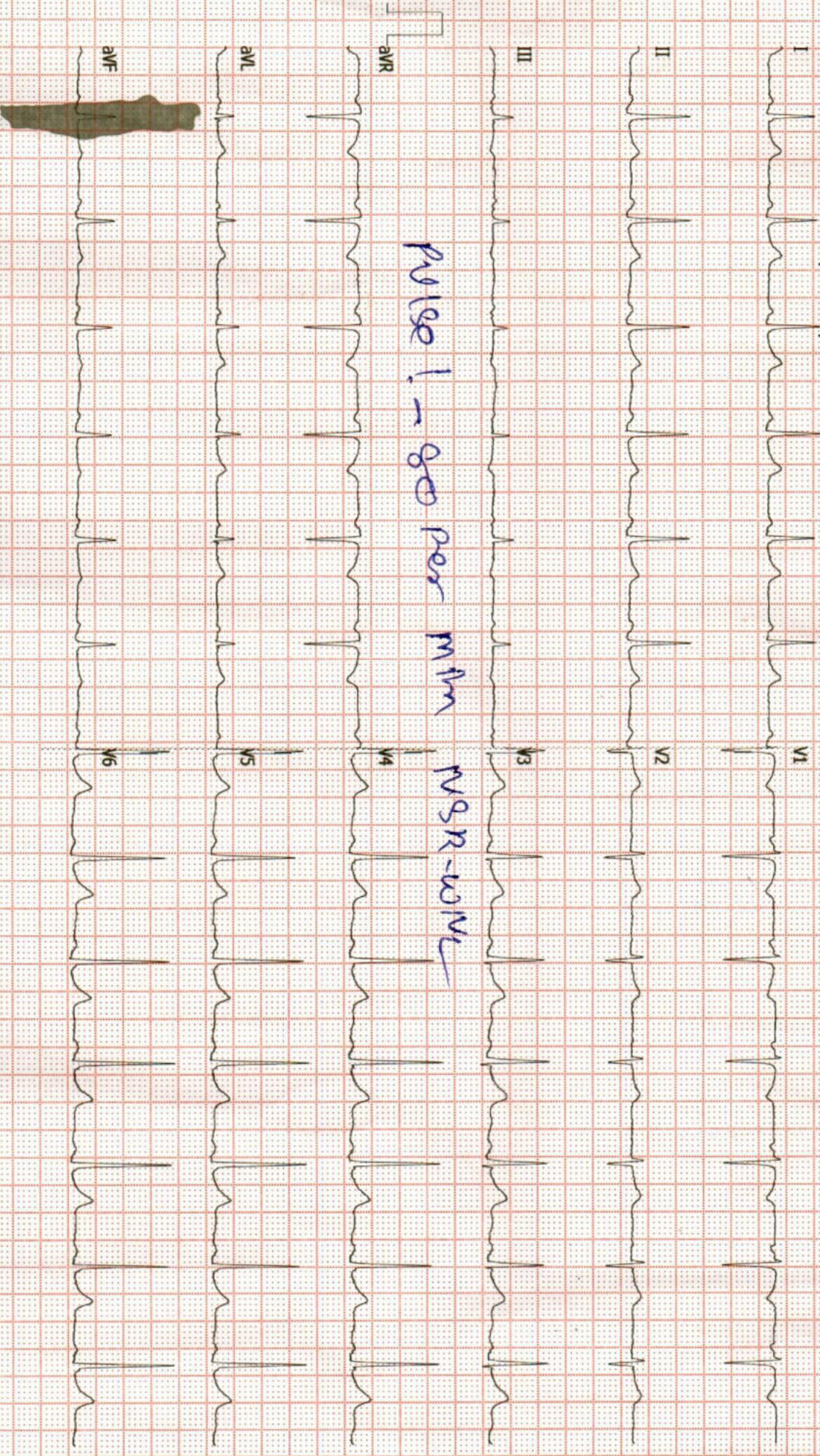

Pulse 1-80 per min

NSR-10W

## Dr. Dinesh S. Modh

M.D., D.M.R.E. (Radiodiagnosis)

Consultant Radiologist & Sonologist

Ex. Junior Lecturer, B.J. Medical College, Civil Hospital, A'bad.

Panel Doctor of L.I.C.



Patient's name : DIPMALA M. GAMETI

Reg. ID : R-15122-23

Referred by : Dr. MEDIWHEEL

Age/Sex : 30 Years/Female

Accession : 2814

Date : 30/03/2023

### USG ABDOMEN

**LIVER:-** Liver shows normal in size & normal echotexture. No e/o diffuse or focal lesion is seen. IHBR appear normal. PV & CBD (4mm) appears normal. No e/o calculus is seen in bile duct.

**GALL BLADDER:-** Gall bladder is distended and shows multiple mobile calculi, larger one measure 14mm. GB wall thickness appears normal.

**SPLEEN:-** Spleen appears normal in size & shows normal echotexture. No evidence of diffuse or focal lesion is seen.

**PANCREAS:-** Pancreas appears normal size and echopattern. No e/o diffuse or focal lesion is seen. Main pancreatic duct appears normal.

**KIDNEY:-** Both Kidneys appear normal in size & echotexture.

No e/o calculus or hydronephrosis or hydroureter is seen in both sides.

Cortico-medullary differentiation is maintained on either side.

Both suprarenal regions appear normal.

No evidence of pre & para aortic lymphadenopathy is seen.

No evidence of free fluid is seen in abdomen.

No evidence of dilated or thickened bowel loops is seen.

**Urinary bladder:-** appear normal. No e/o calculus or mass lesion is seen in bladder.

Uterus appears normal size and echopattern.

Both ovaries and adnexal regions appear normal.

No e/o free fluid is seen in pouch of Douglas.

Thanks for reference.

Dr. Dinesh S. Modh

MD DMRE (Radiodiagnosis)

DR DINESH S. MODH

M.D. DMRE(RADIODIAGNOSIS)

ISO 9001:2015 Certified Diagnostics Center

Vidhi Imaging Center

L-86, Swatantra Senani Nagar, Opp. Indian Oil Petrol Pump, Akhbarnagar Circle, Nava Vadaj, Ahmedabad - 380 013.

Phone : (Radiology) 079-2762 1406 | M. 98799 29406, 98250 09406 | Time (Radiology) : Mon. to Sat. 9 am to 2 pm, 5 to 9 pm, Sunday 9 am to 12 Noon

E-mail : vidhidiagnostics@gmail.com, Website : www.vidhidiagnostics.com

Multislice CT Scan | CBCT-Dental Scan | Live 3D-4D Sonography | Colour Doppler | Echo Cardiography | Interventional Radiology | Maxillofacial Radiology | Fetal Medicine  
Digital X-Ray | Digital Mammography | Digital OPG/TMJ | ECG/TMT/PFT/EEG/EMG | Audiometry | Pathology Laboratory | Health Check Up Plans | Pre Employment Check Up

**CT SCAN & CBCT FACILITY NOW AVAILABLE**

## Dr. Dinesh S. Modh

M.D., D.M.R.E. (Radiodiagnosis)  
Consultant Radiologist & Sonologist  
Ex. Junior Lecturer, B.J. Medical College, Civil Hospital, A'bad.  
Panel Doctor of L.I.C.



Patient's name : DIPMALA M. GAMETI  
Reg. ID : R-15122-23  
Referred by : Dr. MEDIWHEEL

Age/Sex : 30 Years/Female  
Accession : 2814  
Date : 30/03/2023

### 2D- ECHO REPORT

#### FINAL CONCLUSION:

LV IS NORMAL SIZE. GOOD LV SYSTOLIC FUNCTION NO RWMA.  
LVEF - 60%. NO CONCENTRIC LVH.  
NORMAL LV COMPLIANCE.  
LA IS NORMAL SIZE. NO LA CLOT.  
RV IS NORMAL SIZE. GOOD RV SYSTOLIC FUNCTION.  
RA IS NORMAL SIZE.  
MITRAL VALVE IS NORMAL. NO MS. MILD MR (15%). NO MVP.  
AORTIC VALVE IS NORMAL. NO AS. NO AR.  
TRICUSPID VALVE IS NORMAL. NO TR. RVSP-26 mmHg. NO PAH.

NO CLOT, NO VEGETATION, NO PERICARDIAL EFFUSION.

#### DIMENSIONS:

AORTA	2.6 C.M
LEFT ATRIUM	2.7 C.M
LVDD	4.1 C.M.
IVSD	1.0 C.M
PWD	1.0 C.M
LVDS	2.6 C.M.

#### COLOUR DOPPLER FINDING:

STRUCTURE	VELOCITY m/sec
	Max
PULMONARY VALVE	0.7
MITRAL VALVE	E : 0.7 A: 0.4
AORTIC VALVE	1.0

Dr. Avinash Bhaskar  
MBBS, D-Cardio  
DR AVINASH BHASKAR

ISO 9001:2015 Certified Diagnostics Center

Vidhi Imaging Center

L-86, Swatantra Senani Nagar, Opp. Indian Oil Petrol Pump, Akharnagar Circle, Nava Vadaj, Ahmedabad - 380 013.

Phone : (Radiology) 079-2762 1406 | M. 98799 29406, 98250 09406 | Time (Radiology) : Mon. to Sat. 9 am to 2 pm, 5 to 9 pm, Sunday 9 am to 12 Noon  
E-mail : vidhidiagnostics@gmail.com, Website : www.vidhidiagnostics.com

Multislice CT Scan | CBCT-Dental Scan | Live 3D-4D Sonography | Colour Doppler | Echo Cardiography | Interventional Radiology | Maxillofacial Radiology | Fetal Medicine  
Digital X-Ray | Digital Mammography | Digital OPG/TMJ | ECG/TMT/PFT/EEG/EMG | Audiometry | Pathology Laboratory | Health Check Up Plans | Pre Employment Check Up

**CT SCAN & CBCT FACILITY NOW AVAILABLE**

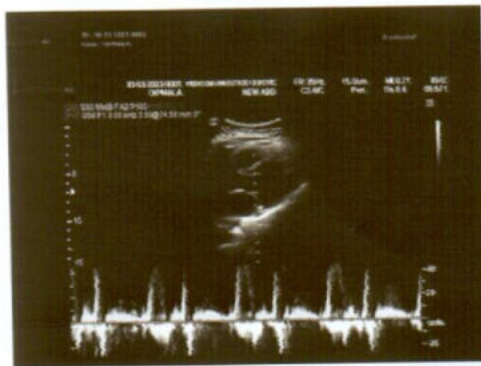

## Dr. Dinesh S. Modh

M.D., D.M.R.E. (Radiodiagnosis)

Consultant Radiologist & Sonologist

Ex. Junior Lecturer, B.J. Medical College, Civil Hospital, A'bad.

Panel Doctor of L.I.C.



દા. ડું સ્ક્રીન સીમ્યન આપવા ઇસ્તીન વાળ,

Dr. D. S. Modh

ISO 9001:2015 Certified Diagnostics Center

Vidhi Imaging Center, L-86, Swatantra Senani Nagar, Opp. Akhbarnagar Petrol Pump, Nr. Akhbarnagar Circle, Nava-Vadaj, Ahmedabad - 380 013.

Phone : 079-2762 1406, Mobile : 98799 29406, 98250 09406, E-mail : vidhidiagnostics@gmail.com, Website : www.vidhidiagnostics.com

FACILITIES : Live 3D-4D Sonography | Colour Doppler | Echo Cardiography | Interventional Radiology | Fetal Medicine | Digital X-Ray  
Digital Mammography | Digital OPG / TMJ | ECG / TMT / PFT / EEG / EMG | Pathology Laboratory | Health Check Up Plans | Pre Employment Check Up



Pathology Department



Patient's name : DIPMALA MAYURKUMAR GAMETI  
Age/Sex : 30 Years/Female  
Referred by : Dr. MEDIWHEEL  
Collection Time : 09:09

Reg. ID : P-8400-23  
Accession : 2805  
Order Dt/time : 30/03/2023 09:09

### Complete Blood Count

Sample Type: EDTA

Test Name	Result	Units	Biological Reference Interval
-----------	--------	-------	-------------------------------

#### Blood Counts

Haemoglobin :	<b>8.4</b>	Gms%	12.5 - 16.0
Total R.B.C. :	5.18	mill/c.mm	4.2 - 5.4
Total W. B. C. :	6140	/cu mm	4000 - 10500
Platelet Count :	262000	/cu.mm	1,50,000 - 4,50,000

#### Differential Count

Neutrophils :	55	%	40 - 70
Lymphocytes :	40	%	20 - 40
Eosinophils :	03	%	1 - 4
Monocytes :	02	%	2 - 6
Basophils :	00	%	0 - 01

#### Blood Indices

P. C. V :	<b>29.6</b>	%	37 - 47
M. C. V. :	<b>57.1</b>	fl	78 - 100
M.C.H :	<b>16.3</b>	pg	27 - 31
M. C. H. C :	<b>28.5</b>	%	32 - 36
R.D.W :	<b>18.3</b>	%	11.5 - 14.0

#### E.S.R.( Westergren Method )

After one hour :	10	mm/hr	3 - 12
------------------	----	-------	--------

TESTS DONE ON FULLY AUTOMATED HEMATOLOGY ANALYZER.

*Dr. Gayatri M. Mehta*

M. D. (Patho)

Reg. No. G-32215

DR GAYATRI MEHTA  
MD(PATHOLOGY)

DR. ANAND D. PARIKH  
MD(PATHOLOGY)

LAB USE ONLY (Entered by :GM Enter Date/Time:30/03/2023 5:56:00 PM) (Verify by :GM Verify Date/Time:30/03/2023 5:56:00 PM)

ISO 9001:2015 Certified Diagnostics Center

Vidhi Imaging Center | Pathology Department

L-86, Swatantra Senani Nagar, Opp. Akhbarnagar Petrol Pump, Nr. Akhbarnagar Circle, Nava-Vadaj, Ahmedabad - 380 013.

Ph. (Pathology) : 079-2762 1406, 8849893954 M. 98799 29406, 98250 09406, E-mail : vidhidiagnostics@gmail.com, Web. : www.vidhidiagnostics.com

Time (Pathology) : Mon. to Sat. 8.30 am to 8.00 pm, Sunday 9 am to 12 Noon

*Pathology means science behind medicine*

**CT SCAN & CBCT FACILITY NOW AVAILABLE**





Pathology Department

**VIDHI**  
DIAGNOSTICS



Patient's name : DIPMALA MAYURKUMAR GAMETI  
Age/Sex : 30 Years/Female  
Referred by : Dr. MEDIWHEEL  
Collection Time : 09:09

Reg. ID : P-8400-23  
Accession : 2805  
Order Dt/time : 30/03/2023 09:09

**Blood Group**

Sample Type: EDTA sample.

Test Name	Result
BG :	" AB "
RH :	POSITIVE
Remarks	Done by forward grouping method.

**Blood Glucose**

Sample Type: Serum

Test Name	Result	Units	Biological Reference Interval
Fasting Blood Glucose :	94.7	mg/dl	70 - 110
<i>GOD-POD Method.</i>			

**Blood Glucose**

Sample Type: Serum

Test Name	Result	Units	Biological Reference Interval
Post Prandial Blood Glucose After 2hr. :	109.9	mg/dl	80 - 140
<i>GOD-POD Method.</i>			

*Dr. Gayatri M. Mehta*

M. D. (Patho)

Reg. No. G-32215

DR GAYATRI MEHTA  
MD(PATHOLOGY)

DR. ANAND D. PARIKH  
MD(PATHOLOGY)

LAB USE ONLY (Entered by :GM Enter Date/Time:30/03/2023 5:58:00 PM) (Verify by :GM Verify Date/Time:30/03/2023 5:58:00 PM)

ISO 9001:2015 Certified Diagnostics Center

Vidhi Imaging Center | Pathology Department

L-86, Swatantra Senani Nagar, Opp. Akhbarnagar Petrol Pump, Nr. Akhbarnagar Circle, Nava-Vadaj, Ahmedabad - 380 013.

Ph. (Pathology) : 079-2762 1406, 8849893954 M. 98799 29406, 98250 09406, E-mail : vidhidiagnostics@gmail.com, Web. : www.vidhidiagnostics.com

Time (Pathology) : Mon. to Sat. 8.30 am to 8.00 pm, Sunday 9 am to 12 Noon

*Pathology means science behind medicine*

**CT SCAN & CBCT FACILITY NOW AVAILABLE**



Pathology Department



Patient's name : DIPMALA MAYURKUMAR GAMETI  
Age/Sex : 30 Years/Female  
Referred by : Dr. MEDIWHEEL  
Collection Time : 09:09

Reg. ID : P-8400-23  
Accession : 2805  
Order Dt/time : 30/03/2023 09:09

### Lipid Profile

Sample Type: Serum

Test Name	Result	Units	Biological Reference Interval
<b>S. Cholesterol :</b> Oxidase-esterase method.	127	mg/dl	0 - 200
<b>S. Triglyceride :</b> Enzymatic Colorimetry method	88.1	mg/dL	0 - 200
<b>S. HDL - Cholesterol :</b> Serum by Enzymatic method.	48.4	mg/dL	35 - 65
<b>S. LDL - Cholesterol :</b> Serum by Enzymatic method	60.98	mg/dL	0 - 130
<b>S. VLDL - Cholesterol :</b>	17.62	mg/dL	0 - 30
<b>S. Chole/HDL.Ratio :</b>	2.62		1 - 6
<b>S. LDL / HDL Cholesterol Ratio :</b>	1.26		0 - 3.5

*Dr. Gayatri M. Mehta*  
M. D. (Patho)

Reg. No: G-32215

DR GAYATRI MEHTA  
MD(PATHOLOGY)

DR. ANAND D. PARIKH  
MD(PATHOLOGY)

LAB USE ONLY (Entered by :GM Enter Date/Time:30/03/2023 5:58:00 PM) (Verify by :GM Verify Date/Time:30/03/2023 5:58:00 PM)

ISO 9001:2015 Certified Diagnostics Center

Vidhi Imaging Center | Pathology Department

L-86, Swatantra Senani Nagar, Opp. Akhbarnagar Petrol Pump, Nr. Akhbarnagar Circle, Nava-Vadaj, Ahmedabad - 380 013.

Ph. (Pathology) : 079-2762 1406, 8849893954 M. 98799 29406, 98250 09406, E-mail : vidhidiagnostics@gmail.com, Web. : www.vidhidiagnostics.com

Time (Pathology) : Mon. to Sat. 8.30 am to 8.00 pm, Sunday 9 am to 12 Noon

*Pathology means science behind medicine*

**CT SCAN & CBCT FACILITY NOW AVAILABLE**



Pathology Department

**VIDHI**  
**DIAGNOSTICS**



Patient's name : DIPMALA MAYURKUMAR GAMETI  
Age/Sex : 30 Years/Female  
Referred by : Dr. MEDIWHEEL  
Collection Time : 09:09

Reg. ID : P-8400-23  
Accession : 2805  
Order Dt/time : 30/03/2023 09:09

**HbA1C**

Sample Type: Serum

Test Name	Result	Units	Biological Reference Interval
-----------	--------	-------	-------------------------------

HbA1C :	5.3	%	Non-diabetic: 4.2-6.2 Pre-diabetic : 6.3-7.2 Diabetic : 7.3-8.2
---------	-----	---	--

Mean Blood Glucose of Last 03 months.	105	mg/dl	
---------------------------------------	-----	-------	--

**Comment**

\*As per the new 2009 update of American Diabetes Association regarding HbA1C & Mean Blood Glucose relationship.

**NOTE:**

This test is used to monitor diabetic patients compliance with the therapeutic regimen and logo It's level is proportional to both the average blood glucose concentration and the life span of the red blood cells (RBC) in circulation. HbA1c values are free of day to day glucose fluctuations and are unaffected by exercise or recent food intake.

*Dr. Gayatri M. Mehta*

*Reg. No. G-32215*  
DR GAYATRI MEHTA  
MD(PATHOLOGY)

DR. ANAND D. PARIKH  
MD(PATHOLOGY)

LAB USE ONLY (Entered by :GM Enter Date/Time:30/03/2023 5:57:00 PM) (Verify by :GM Verify Date/Time:30/03/2023 5:57:00 PM)

ISO 9001:2015 Certified Diagnostics Center

Vidhi Imaging Center | Pathology Department

L-86, Swatantra Senani Nagar, Opp. Akhbar Nagar Petrol Pump, Nr. Akhbar Nagar Circle, Nava-Vadaj, Ahmedabad - 380 013.

Ph. (Pathology) : 079-2762 1406, 8849893954 M. 98799 29406, 98250 09406, E-mail : vidhidiagnostics@gmail.com, Web. : www.vidhidiagnostics.com

Time (Pathology) : Mon. to Sat. 8.30 am to 8.00 pm, Sunday 9 am to 12 Noon

*Pathology means science behind medicine*

**CT SCAN & CBCT FACILITY NOW AVAILABLE**



Pathology Department

**VIDHI**<sup>®</sup>  
**DIAGNOSTICS**



Patient's name : DIPMALA MAYURKUMAR GAMETI  
Age/Sex : 30 Years/Female  
Referred by : Dr. MEDIWHEEL  
Collection Time : 09:09

Reg. ID : P-8400-23  
Accession : 2805  
Order Dt/time : 30/03/2023 09:09

**BIOCHEMISTRY**

Sample type : Serum

Test Name	Result	Units	Biological Reference Interval
Urea, (Serum by GLDH method) :	19.8	mg/dl	10 - 50
S.Uric acid, (Serum by Uricase method) :	4.2	mg/dl	2.6-6.0
Bun :	9.3	mg/dl	6-20
Creatinine, (Serum by Enzymatic reaction) :	0.67	mg/dl	0.5-1.2
S.G.P.T (ALT) : (Serum by IFCC method )	18.3	U/L	0 - 40
S.G.O.T (AST) : (Serum by IFCC method )	20.2	U/L	0 - 37
ALK.PHOSPHATASE : (Serum by PNP method )	67.0	U/L	35-104
G.G.T :	20.4	U/L	8 - 78

**BILIRUBIN**

Total :	0.28	mg/dl	Up to 1.2
Direct :	0.12	mg/dl	0-0.7
Indirect :	0.16	mg/dl	0 - 0.5

**SERUM PROTEINS**

Total Protein (Serum by Biuret method) :	7.44	gms/dl	6.4 - 8.5
Albumin (Serum by BCG method) :	4.04	gms/dl	3.97-4.94
Globulins :	3.4	gms/dl	2.3 - 3.5
A/G Ratio :	1.188		0.9 - 2.9

*Dr. Gayatri M. Mehta*  
M. D. (Patho)

Reg. No. G-32215

DR GAYATRI MEHTA  
MD(PATHOLOGY)

DR.ANAND D.PARIKH  
MD(PATHOLOGY)

LAB USE ONLY (Entered by :GM Enter Date/Time:30/03/2023 5:57:00 PM) (Verify by :GM Verify Date/Time:30/03/2023 5:57:00 PM)

ISO 9001:2015 Certified Diagnostics Center

Vidhi Imaging Center | Pathology Department

L-86, Swatantra Senani Nagar, Opp. Akhbarnagar Petrol Pump, Nr. Akhbarnagar Circle, Nava-Vadaj, Ahmedabad - 380 013.

Ph. (Pathology) : 079-2762 1406, 8849893954 M. 98799 29406, 98250 09406, E-mail : vidhidiagnostics@gmail.com, Web. : www.vidhidiagnostics.com

Time (Pathology) : Mon. to Sat. 8.30 am to 8.00 pm, Sunday 9 am to 12 Noon

*Pathology means science behind medicine*

**CT SCAN & CBCT FACILITY NOW AVAILABLE**



Pathology Department



Patient's name : DIPMALA MAYURKUMAR GAMETI  
Age/Sex : 30 Years/Female  
Referred by : Dr. MEDIWHEEL  
Collection Time : 09:09

Reg. ID : P-8400-23  
Accession : 2805  
Order Dt/time : 30/03/2023 09:09

### Thyroid Function Test

Sample Type: Serum

Test Name	Result	Units	Biological Reference Interval
TOTAL T3 :	1.32	ng/ml	0.84 - 2.0
TOTAL T4 :	9.83	ug/dl	5.1 - 14.0
TSH(Ultra sensitive) :	<b>6.318</b>	mIU/L	0.27 - 4.2

*Dr. Gayatri M. Mehta*  
M. D. (Patho)

Reg. No. G-32215

DR GAYATRI MEHTA  
MD(PATHOLOGY)

DR. ANAND D. PARIKH  
MD(PATHOLOGY)

LAB USE ONLY (Entered by :GM Enter Date/Time:30/03/2023 5:58:00 PM) (Verify by :GM Verify Date/Time:30/03/2023 5:58:00 PM)

ISO 9001:2015 Certified Diagnostics Center

Vidhi Imaging Center | Pathology Department

L-86, Swatantra Senani Nagar, Opp. Akhbarnagar Petrol Pump, Nr. Akhbarnagar Circle, Nava-Vadaj, Ahmedabad - 380 013.

Ph. (Pathology) : 079-2762 1406, 8849893954 M. 98799 29406, 98250 09406, E-mail : vidhidiagnostics@gmail.com, Web. : www.vidhidiagnostics.com

Time (Pathology) : Mon. to Sat. 8.30 am to 8.00 pm, Sunday 9 am to 12 Noon

*Pathology means science behind medicine*

**CT SCAN & CBCT FACILITY NOW AVAILABLE**



Pathology Department

Patient's name : DIPMALA MAYURKUMAR GAMETI  
Age/Sex : 30 Years/Female  
Referred by : Dr. MEDIWHEEL  
Collection Time : 09:09

Reg. ID : P-8400-23  
Accession : 2805  
Order Dt/time : 30/03/2023 09:09

**Urine Analysis**

Sample Type: Urine

Test Name	Result	Units	Biological Reference Interval
<b><u>Physical Examination</u></b>			
Quantity :	20	ml	0 - 500 ml
Colour :	Pale Yellow		Pale Yellow
Transparency :	Slight Turbid.		Clear
Reaction :	Acidic		4.6 - 8.0
Specific Gravity :	1.025		1.016 - 1.022
Sediment :	Present		
<b><u>Chemical Examination</u></b>			
Albumin :	Present (Faint Trace)		Absent
Sugar :	NIL		Absent
Acetone :	Absent		Absent
Bile Salts :	Absent		Absent
Bile Pigments :	Absent		Absent
Urobilogen :	Absent		Absent
Nitrites :	Absent		Absent
<b><u>Microscopic Examination</u></b>			
Red blood Cells :	2-3	/h.p.f	Absent
Pus Cells :	2-3	/h.p.f	Absent
Epithelial Cells :	1-2	/h.p.f	< 10.0
Amorphous :	Absent	/h.p.f	Absent
Bacteria :	Absent	/h.p.f	Absent
Crystals :	Absent	/h.p.f	Absent
Casts :	Absent	/h.p.f	Absent
Fungus :	Not seen	/h.p.f	Absent

*Dr. Gayatri M. Mehta*  
M. D. (Patho)

Reg. No. G-32215

DR GAYATRI MEHTA  
MD(PATHOLOGY)

DR. ANAND D. PARIKH  
MD(PATHOLOGY)

ISO 9001:2015 Certified Diagnostics Center

LAB USE ONLY (Entered by: GM Enter Date/Time: 30/03/2023 5:59:00 PM Verify by: GM Verify Date/Time: 30/03/2023 5:59:00 PM)

L-86, Swatantra Senani Nagar, Opp. Akhbarnagar Petrol Pump, Nr. Akhbarnagar Circle, Nava-Vadaj, Ahmedabad - 380 013.

Ph. (Pathology) : 079-2762 1406, 8849893954 M. 98799 29406, 98250 09406, E-mail : vidhidiagnostics@gmail.com, Web. : www.vidhidiagnostics.com

Time (Pathology) : Mon. to Sat. 8.30 am to 8.00 pm, Sunday 9 am to 12 Noon

*Pathology means science behind medicine*

**CT SCAN & CBCT FACILITY NOW AVAILABLE**

Issue Date: 01/07/2013



ભારત સરકાર  
Government of India

દીપ્પાલ મયુરકુમાર ગામેતી  
Dipomala Mayurkumar Gameit  
જન્મ તારીખ / DOB : 21/07/1992  
સ્ત્રી / Female

સત્તર સવાર શરૂ કરવા માટે, સાર્વજનિક શરૂ કરવા માટે  
Advertiser is a proof of identity, not of citizenship.

7609 2541 1754

ભારત સરકાર  
ભારત સરકાર

ભારત સરકાર  
ભારત સરકાર

ભારત સરકાર  
ભારત સરકાર

ભારત સરકાર, ભારત સરકાર

Dr. Vipani P. Modh  
MBBS  
Reg. No. G-74540

Vidhi Diagnostics  
L-85, Sektentra-Senani Nagar,  
Opp. Akhbarnagar Bus Terminals,  
Nr. Akhbarnagar Circle,  
New Wadaj, Ahmedabad-13.



Thursday, 30 March 2023 9:13 am  
Altitude: 64.6 ft



**Dr. VINOD Modh**  
MBBS  
Reg. No. G-74540

**Vidhi Diagnostics**  
1-86, Swatantra-Senani Nagar,  
Opp. Akhbarnagar Bus Terminals,  
Nr. Akhbarnagar Circle,  
New Wada, Ahmedabad-380013.