

Summary



S R DIAGNOSTIC
JODHPUR :-0291-2755553
 202094/VIBHA 26 YRS/FEMALE 88 Kg/168 Cms
 Date: 16-Aug-2022 09:26:56 AM
 Ref. By : BOB

Protocol : BRUCE Objective :

Stage	StageTime (Min:Sec)	PhaseTime (Min:Sec)	Speed (mph)	Grade (%)	METS	H.R. (bpm)	B.P. (mmHg)	R.P.P. (x100)	PVC	Comments
Supine					1.0	113	120/80	135	-	
Standing					1.0	112	120/80	134	-	
HV					1.0	104	120/80	124	-	
ExStart					1.0	113	120/80	135	-	
Stage 1	3:00	3:01	1.7	10.0	4.7	157	120/80	188	3	
PeakEx	1:41	4:42	2.5	12.0	6.1	186	124/84	230	2	
Recovery	1:00		1.1	0.0	1.0	166	124/84	205	1	
Recovery	2:00		1.1	0.0	1.0	126	124/84	156	1	
Recovery	3:00		1.1	0.0	1.0	114	122/82	139	6	
Recovery	4:00		1.1	0.0	1.0	109	122/82	132	3	
Recovery	5:00		1.1	0.0	1.0	110	118/80	129	3	
Recovery	5:02		1.1	0.0	1.0	107	118/80	126	-	

Medication :

History :

Test End Reason : Test Complete

Findings :

The patient exercised according to BRUCE for 4:42, achieving a work level of Max METS:6.1. Resting heart rate initially 113 bpm, rose to a maximum blood heart rate of 186 bpm which represents 96% of maximum age predicted heart rate. Resting blood pressure 120/80 mmhg, rose to a maximum blood pressure of 124/84 mmhg. The exercise stress test was stopped due to Test Complete

Parameters :

- Exercise Time : 4:42 minutes
- Max HR attained : 186 bpm 96% of Max Predictable HR 194
- Max BP : 124/84(mmHg)
- Workload attained : 6.1 (Fair Effort Tolerance)
- No significant ST segment changes noted during exercise or recovery.
- No Angina/Arrhythmia/SS/murmur
- Final Impression : Test is negative for inducible ischaemia.
- Maximum Depression: 4:42
- Advice/Comments:

Dr. Nandkishore Chhangani
 MD - Physician & Cardiologist
 JODHPUR

Nishu

S R DIAGNOSTIC
JODHPUR :-0291-2755553

202094/VIBHA
 26 Yrs/FEMALE
 88 Kg/168 Cms
 Date: 16-Aug-2022 09:26:56 AM

HR: 113 bpm
 METS: 1.0
 BP: 120/80

MPPHR:58% of 194
 Speed: 0.0 mph
 Grade: 0.0%

Raw ECG
 BRUCE
 (1.0-100)Hz

Ex Time 00:32
 BLC :On
 Notch :On

Supine
 10.0 mm/mV
 25 mm/Sec.

12 Lead + Comparison

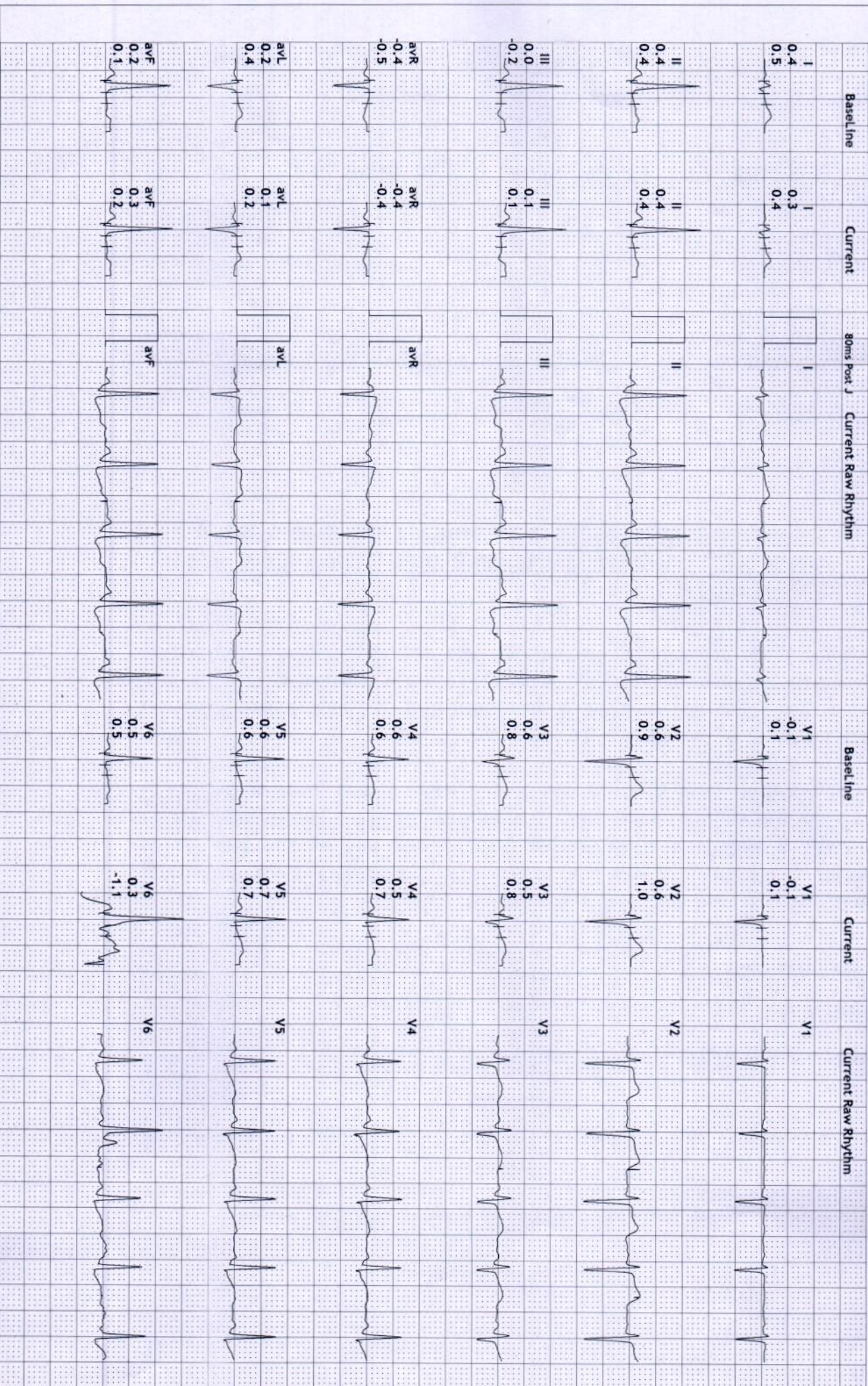

S R DIAGNOSTIC
JODHPUR :-0291-2755553

202094/VIBHA
 26 Yrs/FEMALE
 88 Kg/168 Cms
 Date: 16-Aug-2022 09:26:56 AM

HR: 112 bpm
 METS: 1.0
 BP: 120/80

MpHR: 57% of 194
 Speed: 0.0 mph
 Grade: 0.0%

Raw ECG
 BRUCE
 (1.0-100)Hz

Ex Time 00:36
 BLC :On
 Notch :On

Standing
 10.0 mm/mV
 25 mm/Sec.

12 Lead + Comparison

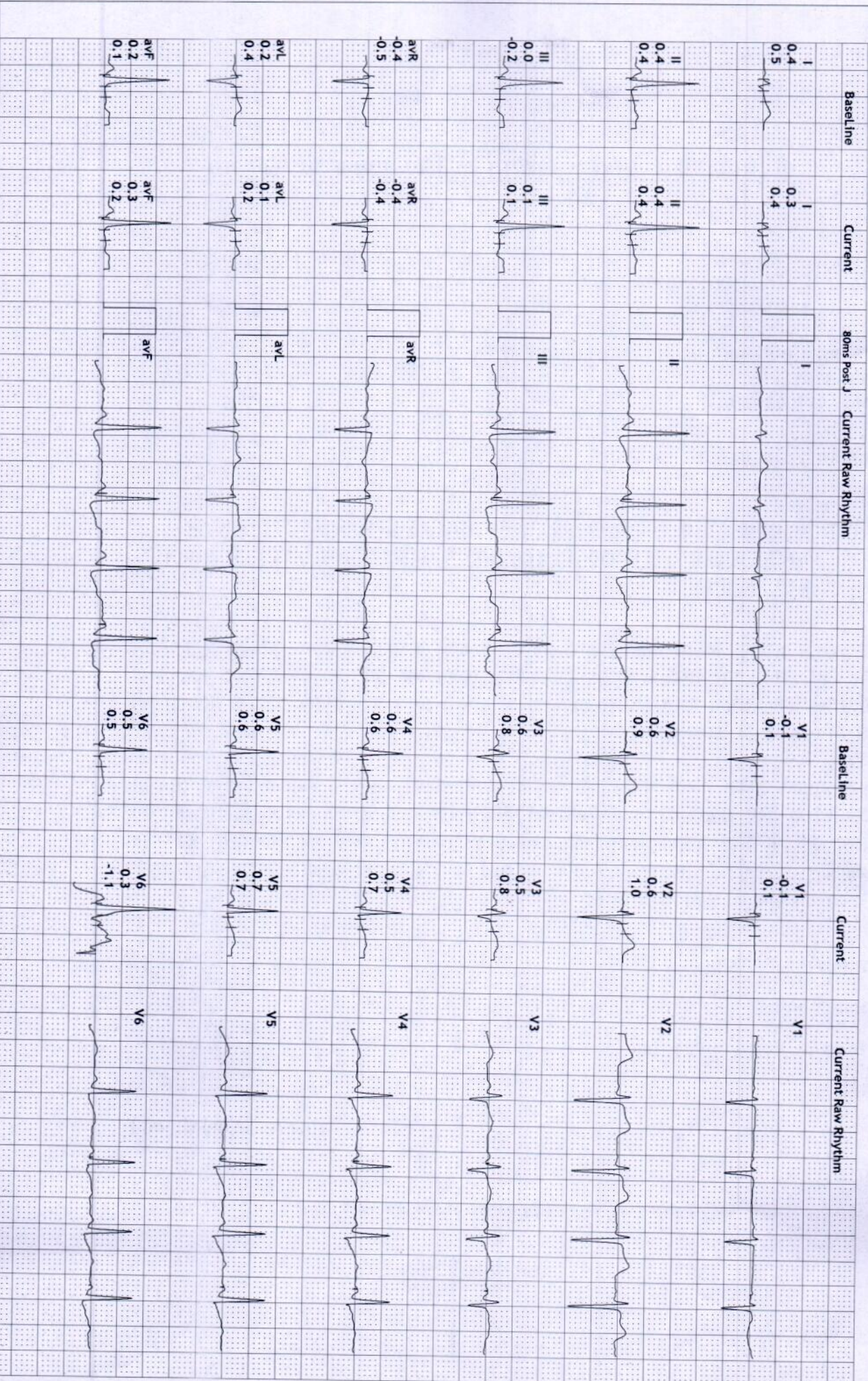

S R DIAGNOSTIC
JODHPUR :-0291-2755553

202094/VIBHA
 26 Yrs/FEMALE
 88 Kg/168 Cms
 Date: 16-Aug-2022 09:26:56 AM

HR: 104 bpm
 METS: 1.0
 BP: 120/80

MpHR: 53% of 194
 Speed: 0.0 mph
 Grade: 0.0%

12 Lead + Comparison

Raw ECG
 BRUCE
 (1.0-100)Hz

Ex Time 00:41
 BLC :On
 Notch :On

HV
 10.0 mm/mV
 25 mm/Sec.

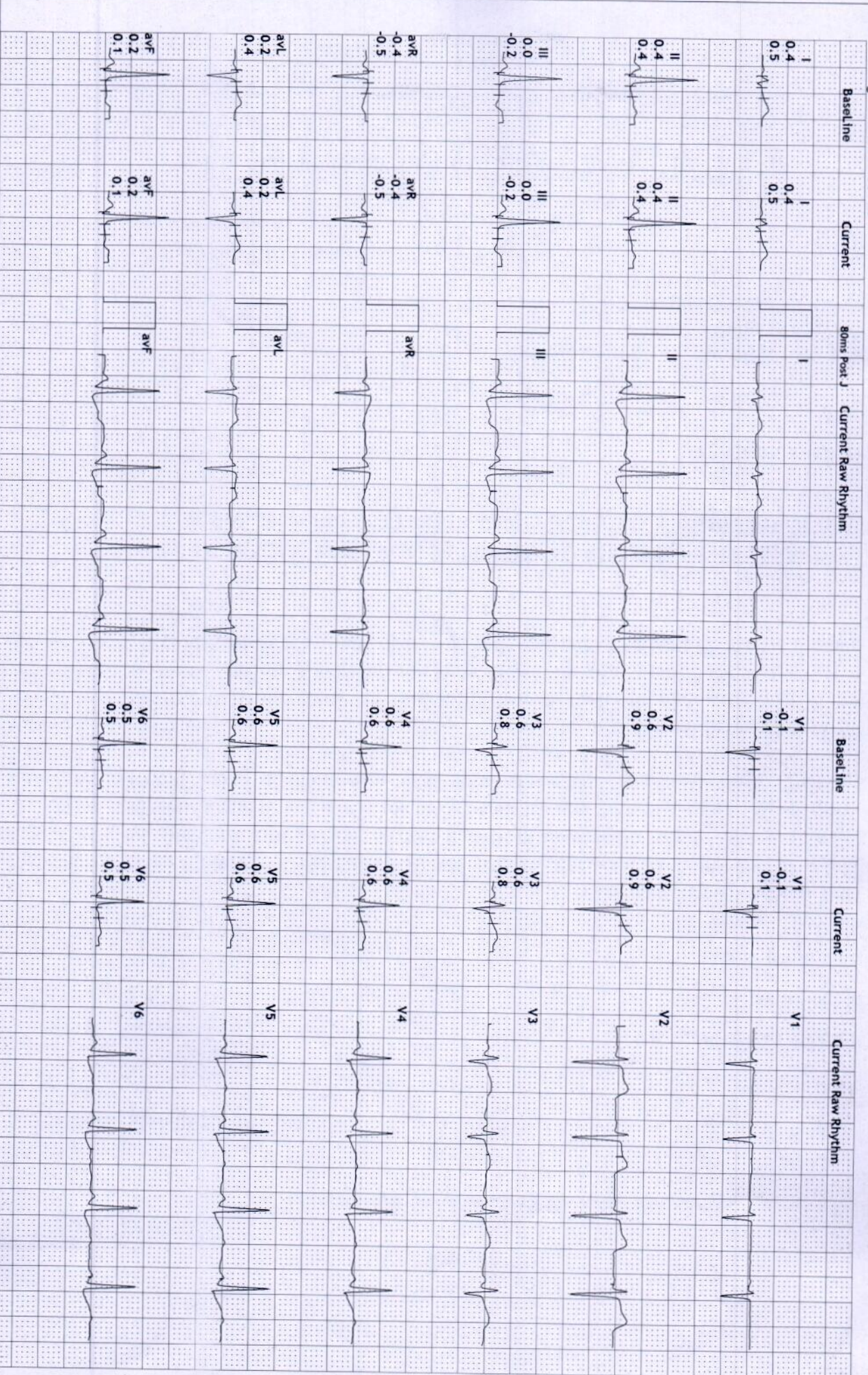

S R DIAGNOSTIC
JODHPUR :-0291-2755553

202094/VIBHA
 26 Yrs/FEMALE
 88 Kg/168 Cms
 Date: 16-Aug-2022 09:26:56 AM

HR: 113 bpm
 METS: 1.0
 BP: 120/80

MPHR:58% of 194
 Speed: 0.0 mph
 Grade: 0.0%

12 Lead + Comparison

Raw ECG
 BRUCE
 (1.0-100)Hz
 Ex Time 00:58
 BLC : On
 Notch : On

ExStart
 10.0 mm/mV
 25 mm/Sec.

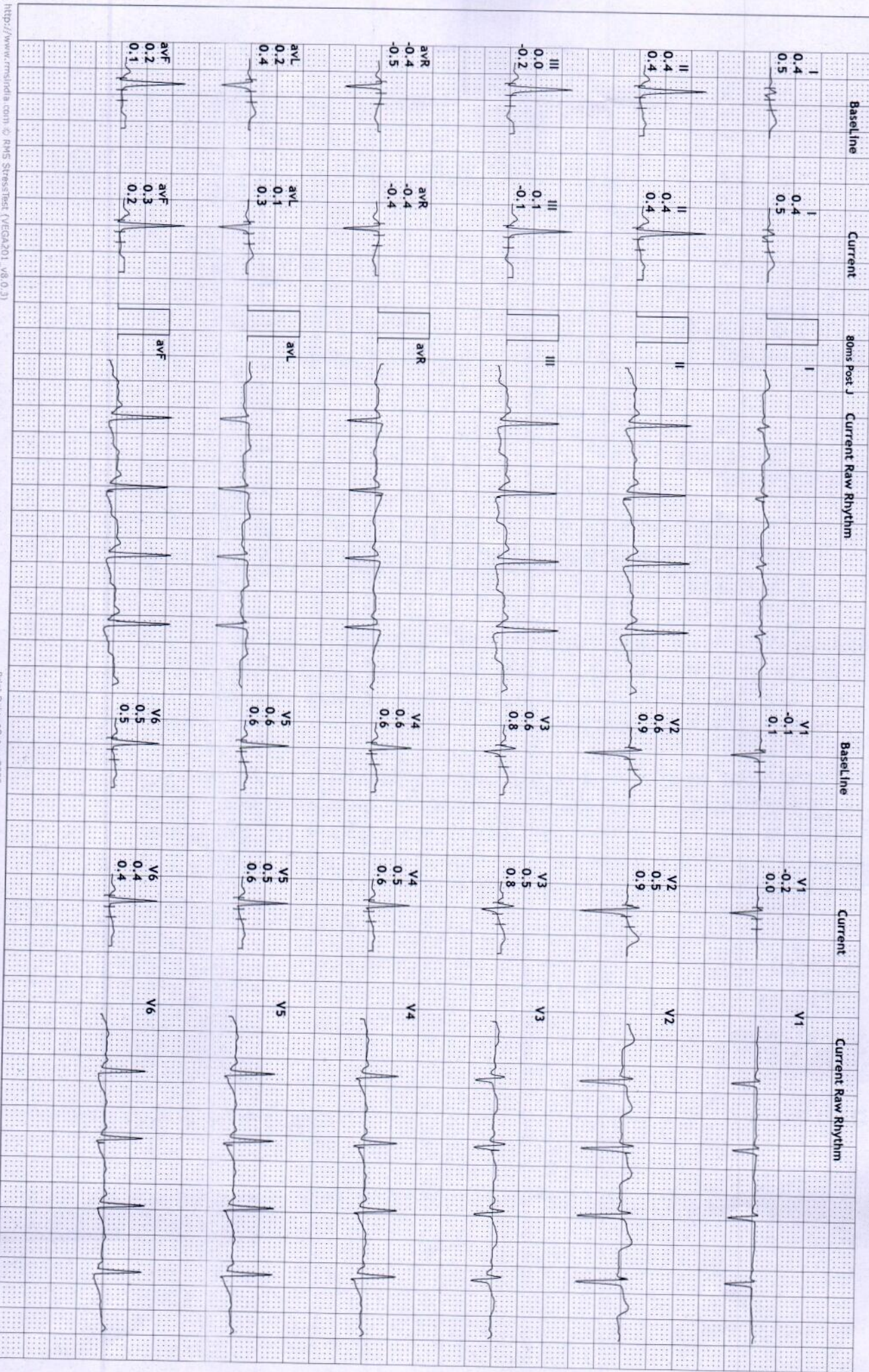

S R DIAGNOSTIC
JODHPUR :-0291-2755553

202094/VIBHA
 26 Yrs./FEMALE
 88 Kg/168 Cms
 Date: 16-Aug-2022 09:26:56 AM

HR: 157 bpm
 METS: 4.7
 BP: 120/80

MPHR: 80% of 194
 Speed: 1.7 mph
 Grade: 10.0%

12 Lead + Comparison

Raw ECG
 BRUCE
 (1.0-100)Hz

Ex Time 03:00
 BLC :On
 Notch :On

BRUCE:Stage 1(3:00)
 10.0 mm/mV
 25 mm/Sec.

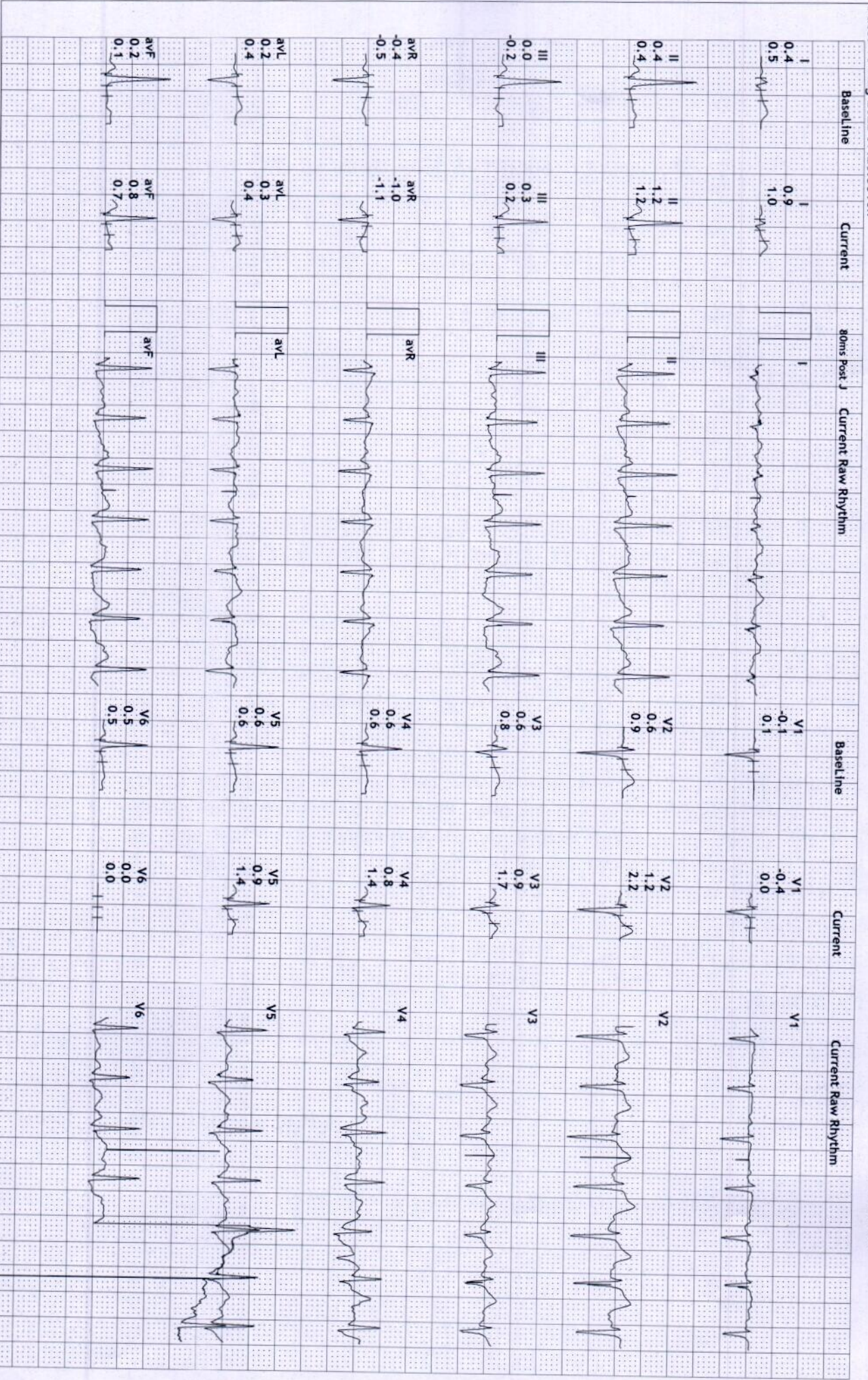

S R DIAGNOSTIC
JODHPUR :-0291-2755553

202094/VIBHA
 26 Yrs/FEMALE
 88 Kg/168 Cms
 Date: 16-Aug-2022 09:26:56 AM

HR: 186 bpm
 METS: 6.1
 BP: 124/84

MpHR: 95% of 194
 Speed: 2.5 mph
 Grade: 12.0%

Raw ECG
 BRUCE
 (1.0-100)Hz

Ex Time 04:41
 BLC : On
 Notch : On

BRUCE: PeakEx(1:41)
 10.0 mm/mV
 25 mm/Sec.

12 Lead + Comparison

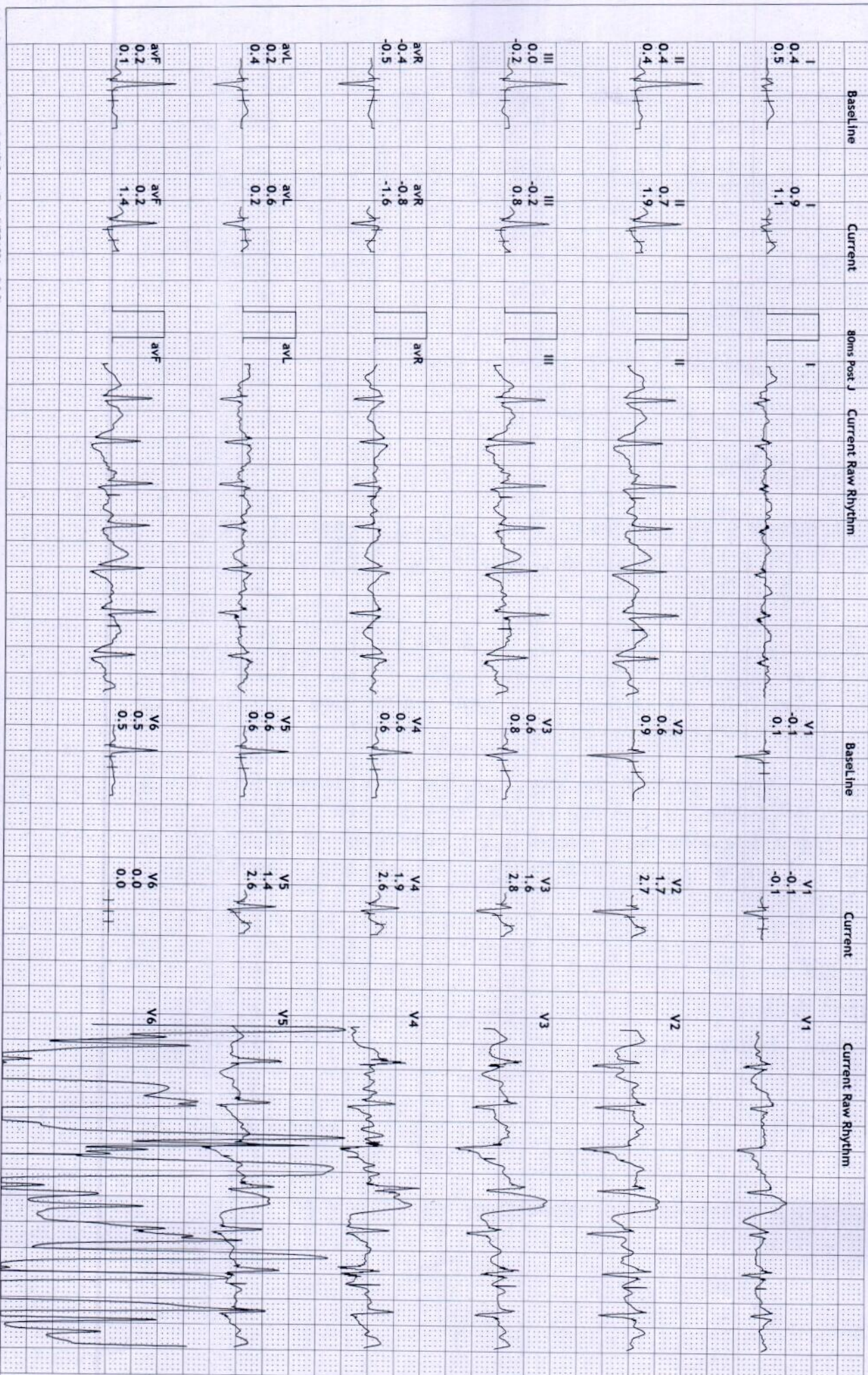

S R DIAGNOSTIC
JODHPUR : -0291-2755553

202094/VIBHA
 26 Yrs//FEMALE
 88 Kg/168 Cms
 Date: 16-Aug-2022 09:26:56 AM

HR: 166 bpm
 METS: 1.0
 BP: 124/84

MpHR: 85% of 194
 Speed: 1.1 mph
 Grade: 0.0%

Raw ECG
 BRUCE
 (1.0-100)Hz

Ex Time 04:42
 BLC : On
 Notch : On

Recovery(1:00)
 10.0 mm/mv
 25 mm/Sec.

12 Lead + Comparison

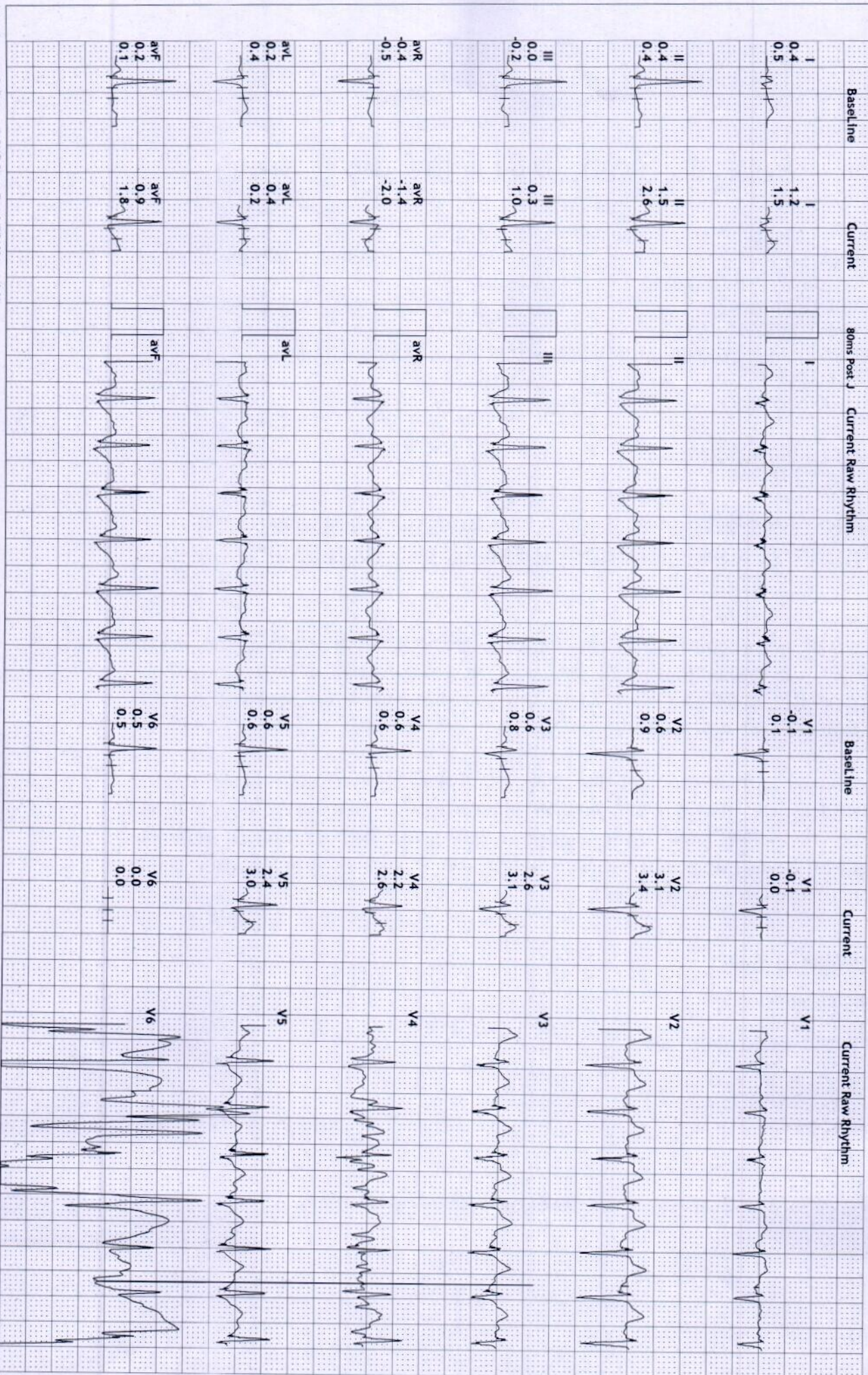

S R DIAGNOSTIC
JODHPUR :-0291-2755553

202094/VIBHA
 26 Yrs/FEMALE
 88 Kg/168 Cms
 Date: 16-Aug-2022 09:26:56 AM

HR: 126 bpm
 METS: 1.0
 BP: 124/84

MpHR: 64% of 194
 Speed: 1.1 mph
 Grade: 0.0%

12 Lead + Comparison

Raw ECG
 BRUCE
 (1.0-100)Hz

Ex Time 04:42
 BLC : On
 Notch : On

Recovery(2:00)
 10.0 mm/mV
 25 mm/Sec.

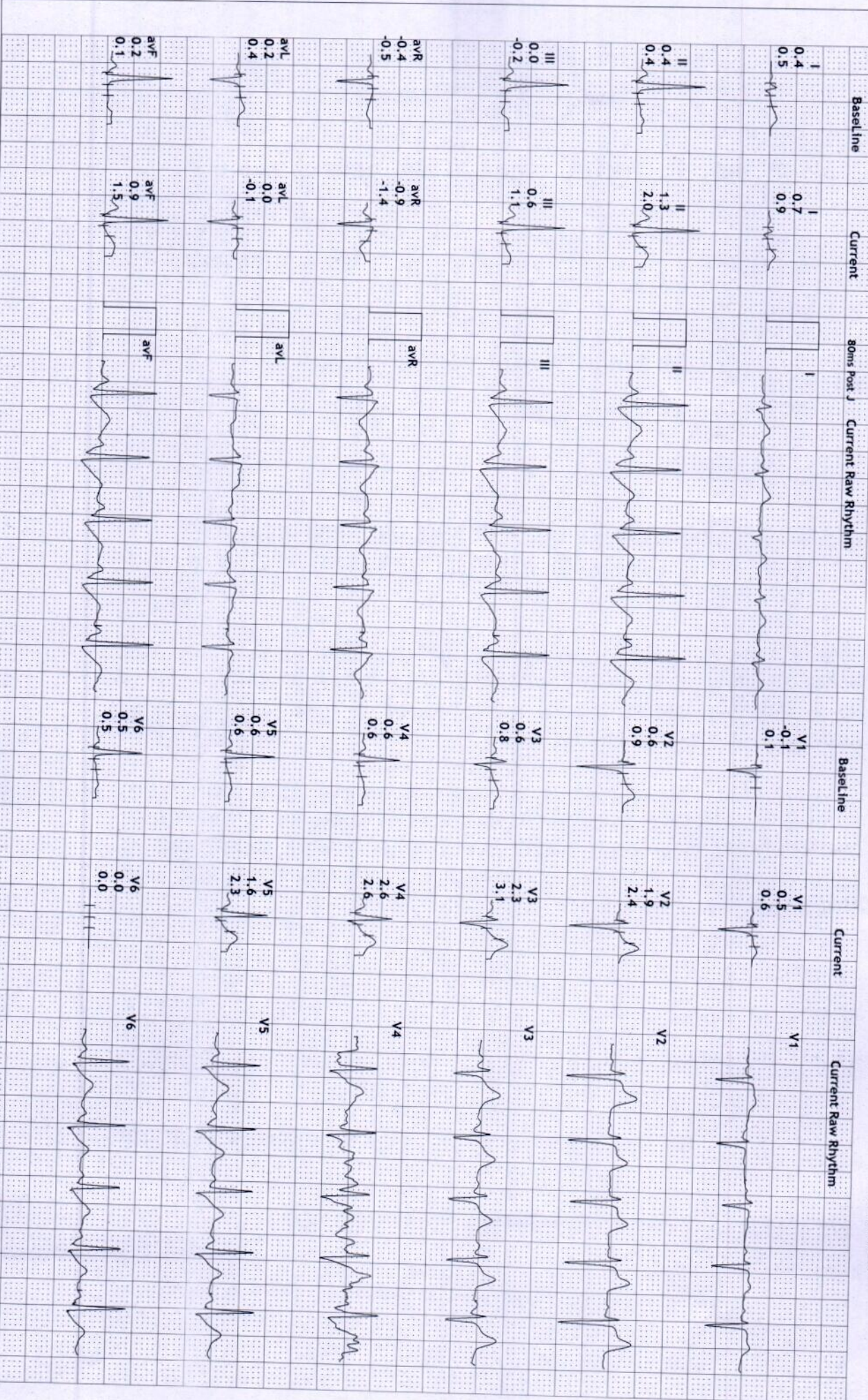

S R DIAGNOSTIC
JODHPUR :-0291-2755553

202094/VIBHA
 26 Yrs/FEMALE
 88 Kg/168 Cms
 Date: 16-Aug-2022 09:26:56 AM

HR: 114 bpm
 METS: 1.0
 BP: 122/82
 MPH: 58% of 194
 Speed: 1.1 mph
 Grade: 0.0%

Raw ECG
 BRUCE
 (1.0-100)Hz
 Ex Time 04:42
 BLC : On
 Notch : On

Recovery(3:00)
 10.0 mm/mV
 25 mm/Sec.

12 Lead + Comparison

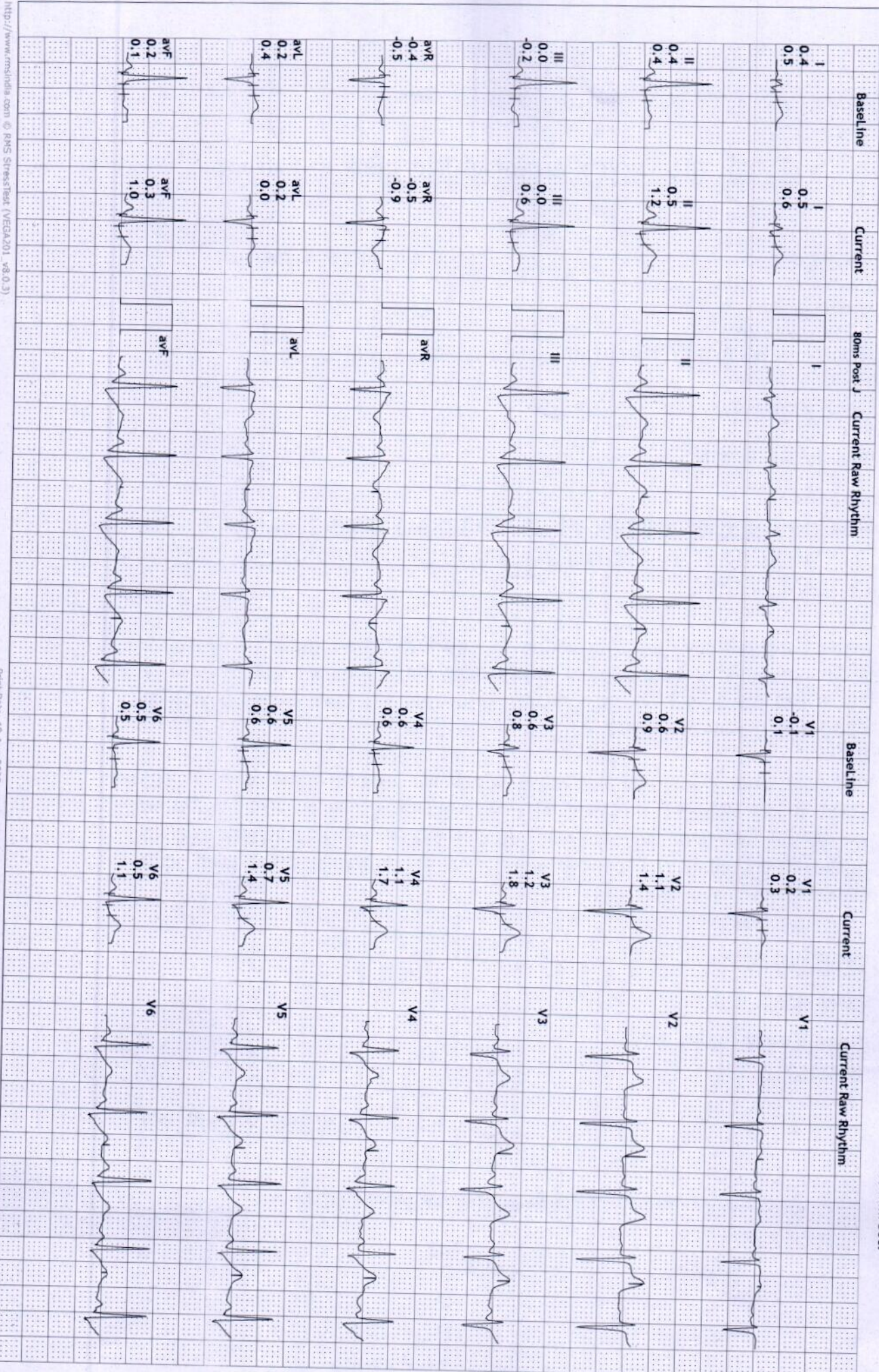

S R DIAGNOSTIC
JODHPUR :-0291-2755553

202094/VIBHA
 26 Yrs/FEMALE
 88 Kg/168 Cms
 Date: 16-Aug-2022 09:26:56 AM

HR: 109 bpm
 METS: 1.0
 BP: 122/82

MPHR: 56% of 194
 Speed: 1.1 mph
 Grade: 0.0%

12 Lead + Comparison

Raw ECG
 BRUCE
 (1.0-100)Hz

Ex Time 04:42
 BLC : On
 Notch : On

Recovery(4:00)
 10.0 mm/mV
 25 mm/Sec.

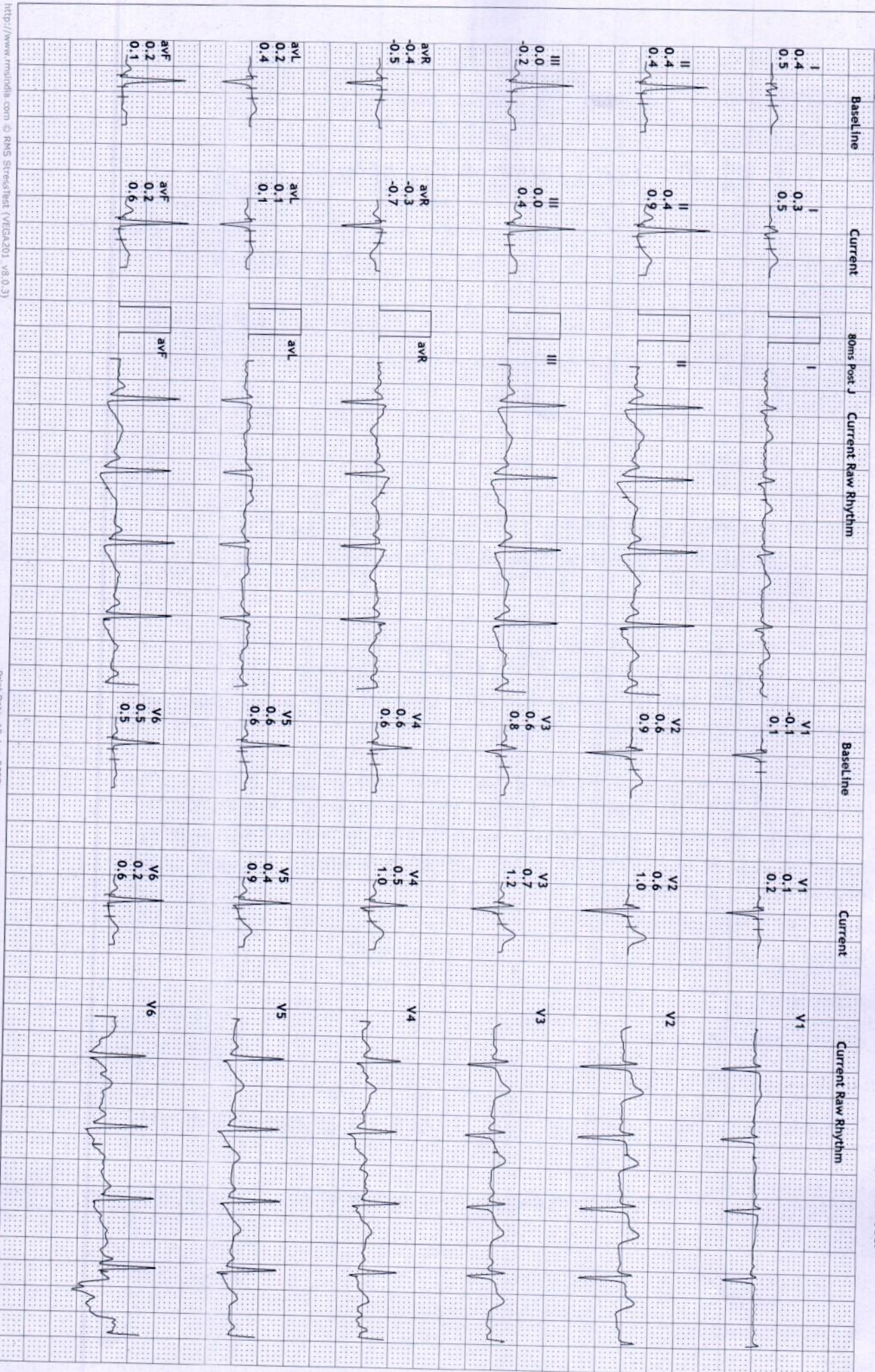

S R DIAGNOSTIC
JODHPUR :-0291-2755553

202094/VIBHA
 26 Yrs/FEMALE
 88 Kg/168 Cms
 Date: 16-Aug-2022 09:26:56 AM

HR: 110 bpm
 METS: 1.0
 BP: 118/80

MPHR: 56% of 194
 Speed: 1.1 mph
 Grade: 0.0%

12 Lead + Comparison

Raw ECG
 BRUCE
 (1.0-100)Hz

Ex Time 04:42
 BLC : On
 Notch : On

Recovery(5:00)
 10.0 mm/mV
 25 mm/Sec.

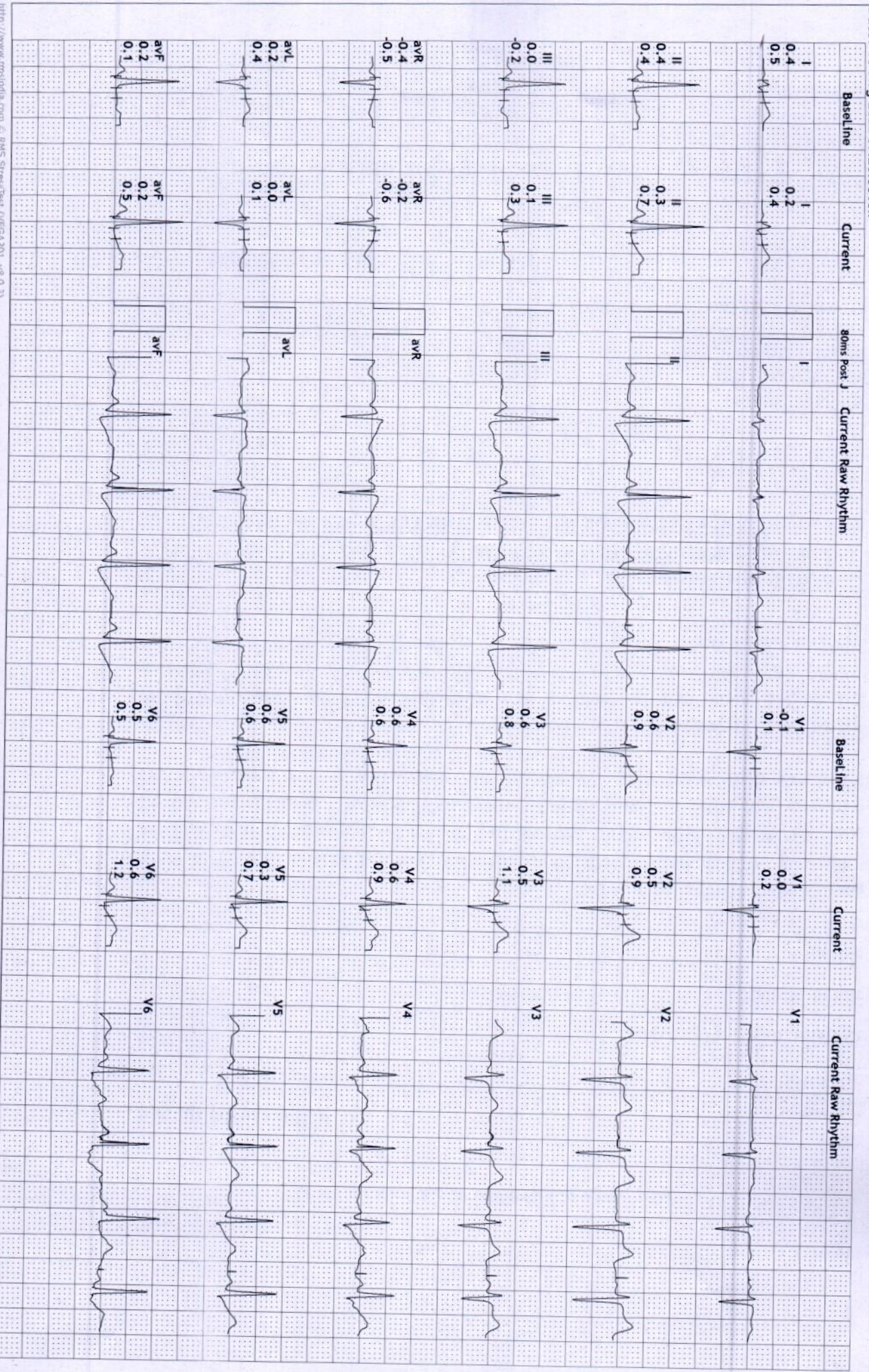

S R DIAGNOSTIC
JODHPUR :-0291-2755553

202094/VIBHA
 26 Yrs/FEMALE
 88 Kg/168 Cms
 Date: 16-Aug-2022 09:26:56 AM

HR: 107 bpm
 METS: 1.0
 BP: 118/80

MHR:55% of 194
 Speed: 1.1 mph
 Grade: 0.0%

12 Lead + Comparison

Raw ECG
 BRUCE
 (1.0-100)Hz

Ex Time 04:42
 BLC :On
 Notch :On

Recovery(5:02)
 10.0 mm/mV
 25 mm/Sec.

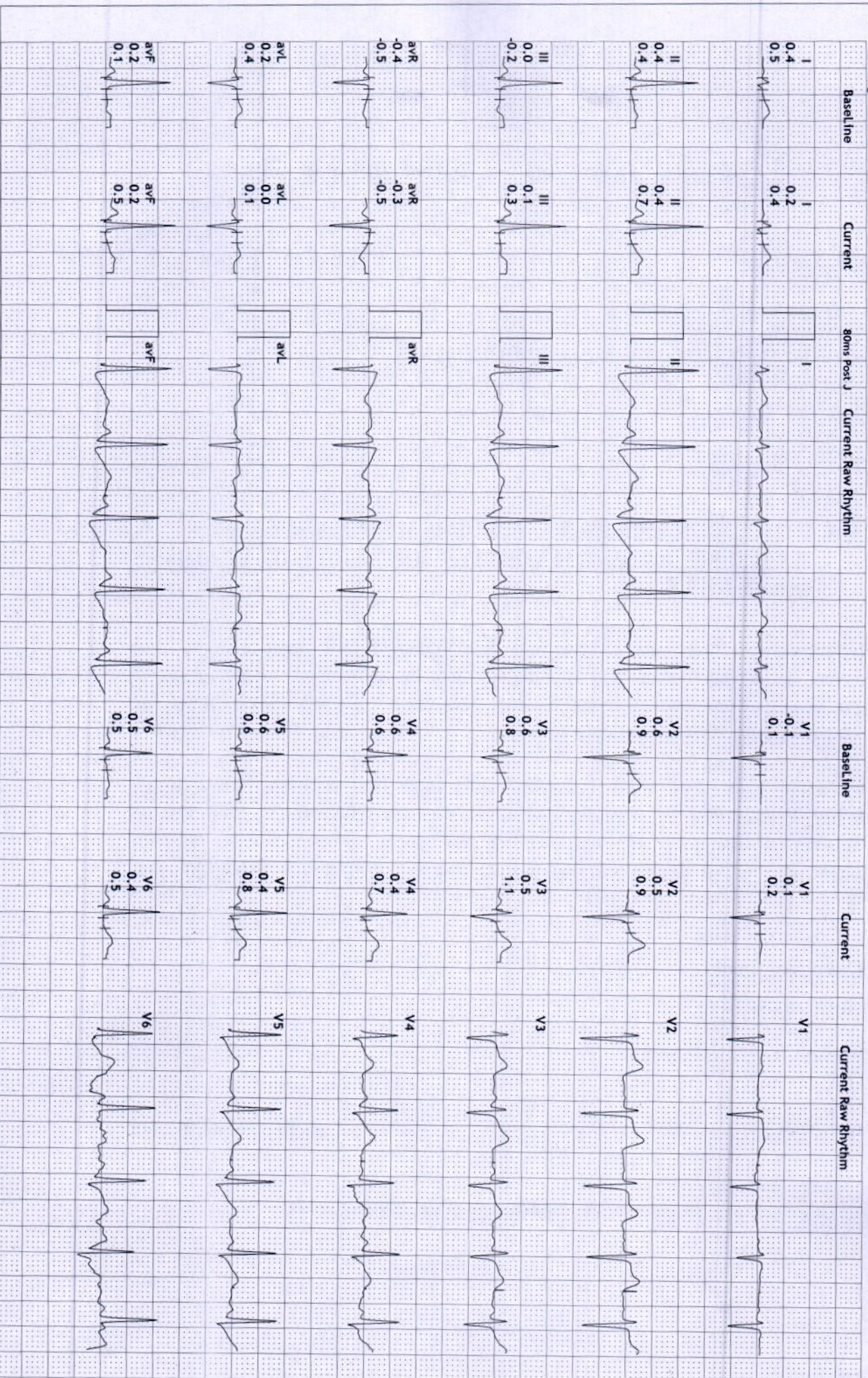

S R DIAGNOSTIC

JODHPUR :-0291-2755553

202094/VIBHA 26 Yrs/FEMALE 88 Kg/168 Cms

Date: 16-Aug-2022 09:26:56 AM

Average



Supine
(1) 0:00 0.0 mph
(2) 0:00 0.0 %
113 bpm120/80

Standing
(1) 0:00 0.0 mph
(2) 0:00 0.0 %
112 bpm120/80

HV
(1) 0:00 0.0 mph
(2) 0:00 0.0 %
104 bpm120/80

ExStart
(1) 0:00 0.0 mph
(2) 0:00 0.0 %
113 bpm120/80

Stage 1
(1) 3:00 1.7 mph
(2) 3:00 10.0 %
157 bpm120/80

PeakX
(1) 4:41 2.5 mph
(2) 1:41 12.0 %
186 bpm124/84

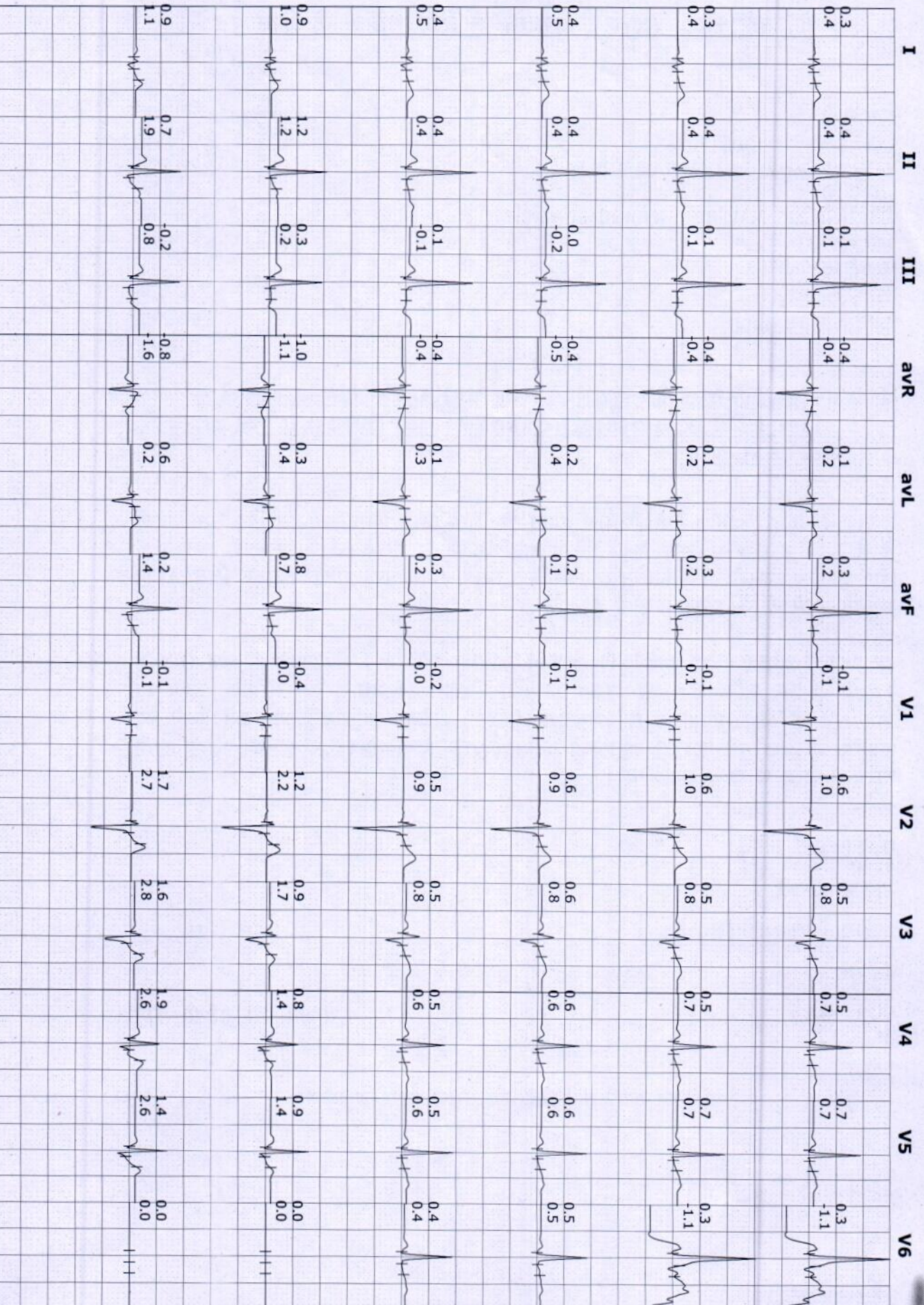

S R DIAGNOSTIC

JODHPUR :- 0291-2755553

202094/VIBHA 26 Yrs/FEMALE 88 Kg/168 Cms

Date: 16-Aug-2022 09:26:56 AM

Average



Recovery
(1) 4:42 1.1 mph
(2) 1:00 0.0 %
166 bpm124/84

Recovery
(1) 4:42 1.1 mph
(2) 2:00 0.0 %
126 bpm124/84

Recovery
(1) 4:42 1.1 mph
(2) 3:00 0.0 %
114 bpm122/82

Recovery
(1) 4:42 1.1 mph
(2) 4:00 0.0 %
109 bpm122/82

Recovery
(1) 4:42 1.1 mph
(2) 5:00 0.0 %
110 bpm118/80

Recovery
(1) 4:42 1.1 mph
(2) 5:02 0.0 %
107 bpm118/80

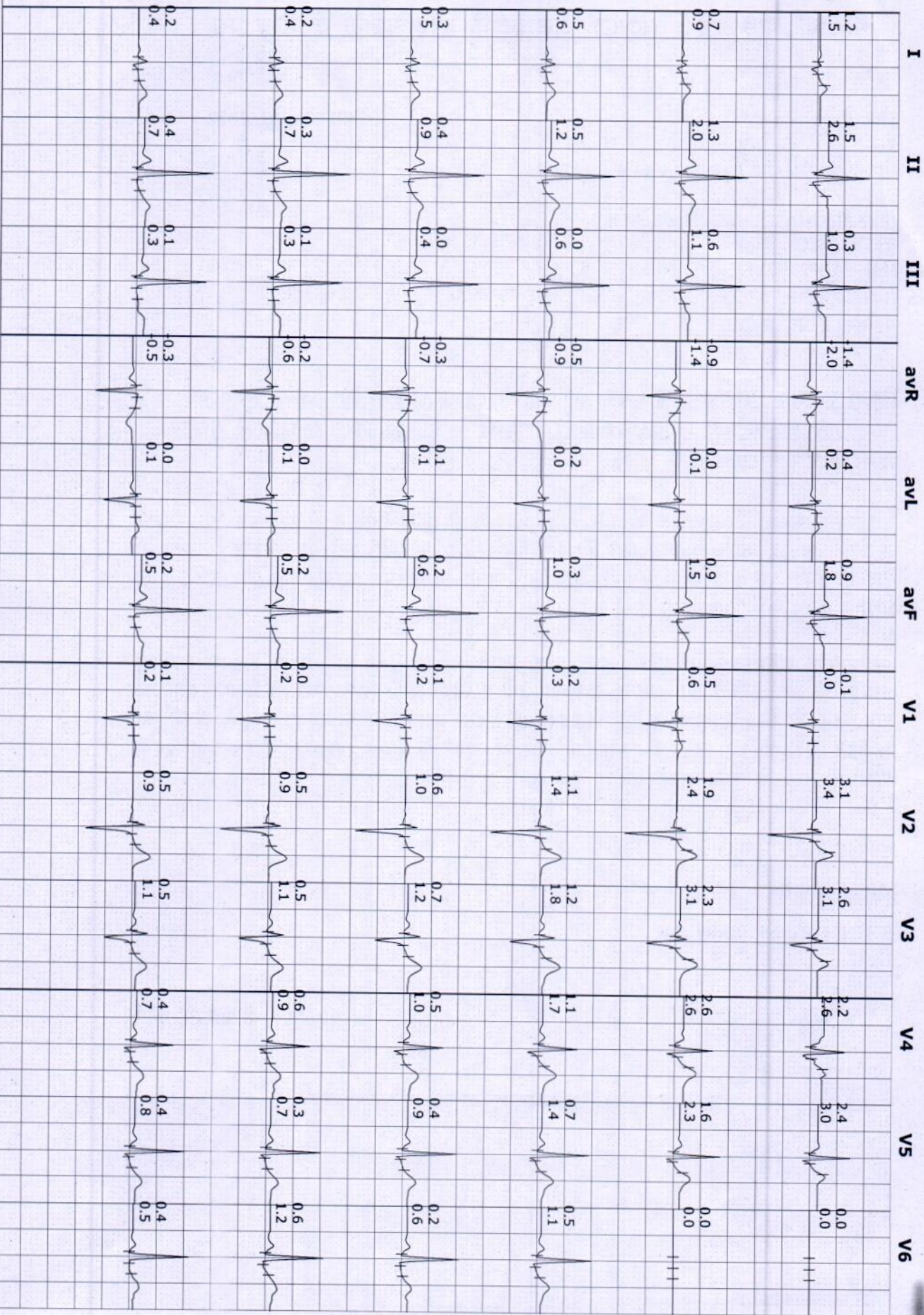

S R DIAGNOSTIC

JODHPUR :-0291-2755553

202094/VIBHA

26 Yrs/FEMALE

88 Kg/168 Cms

Date: 16-Aug-2022 09:26:56 AM

Trends

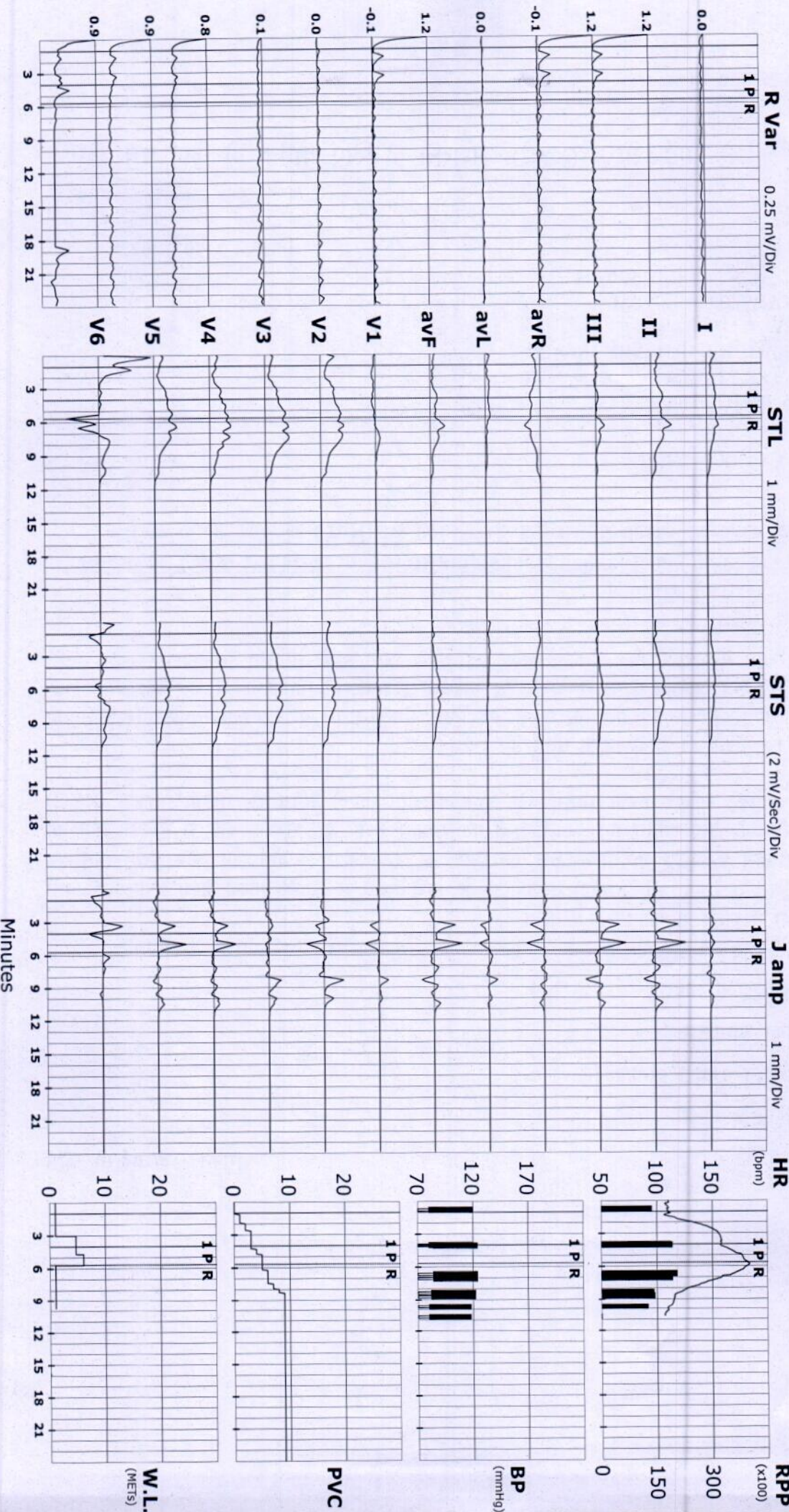

S R DIAGNOSTIC

JODHPUR :-0291-2755553

202094/VIBHA 26 Yrs/FEMALE 88 Kg/168 Cms

Date: 16-Aug-2022 09:26:56 AM

ST Summary

Protocol : BRUCE

STL (mm) 80 mSecs Post J	I	II	III	avR	avL	avF	V1	V2	V3	V4	V5	V6
Supine	0.3	0.4	0.1	-0.4	0.1	0.3	-0.1	0.6	0.5	0.5	0.7	0.3
Standing	0.3	0.4	0.1	-0.4	0.1	0.3	-0.1	0.6	0.5	0.5	0.7	0.3
HV	0.4	0.4	0.0	-0.4	0.2	0.2	-0.1	0.6	0.6	0.6	0.6	0.5
EXStart	0.4	0.4	0.1	-0.4	0.1	0.3	-0.2	0.5	0.5	0.5	0.5	0.4
Stage 1	0.9	1.2	0.3	-1.0	0.3	0.8	-0.4	1.2	0.9	0.8	0.9	0.0
PeakEx	1.0	0.8	-0.1	-0.9	0.6	0.3	-0.1	2.3	2.0	1.8	1.8	0.0
Recovery	1.2	1.5	0.3	-1.4	0.4	0.9	-0.1	3.1	2.6	2.2	2.4	0.0
Recovery	0.7	1.3	0.6	-0.9	0.0	0.9	0.5	1.9	2.3	2.6	1.6	0.0
Recovery	0.5	0.5	0.0	-0.5	0.2	0.3	0.2	1.1	1.2	1.1	0.7	0.5
Recovery	0.3	0.4	0.0	-0.3	0.1	0.2	0.1	0.6	0.7	0.5	0.4	0.2
Recovery	0.2	0.3	0.1	-0.2	0.0	0.2	0.0	0.5	0.5	0.6	0.3	0.6
Recovery	0.2	0.4	0.1	-0.3	0.0	0.2	0.1	0.5	0.5	0.4	0.4	0.4
STS mV/Sec.												
Supine	0.4	0.4	0.1	-0.4	0.2	0.2	0.1	1.0	0.8	0.7	0.7	-1.1
Standing	0.4	0.4	0.1	-0.4	0.2	0.2	0.1	1.0	0.8	0.7	0.7	-1.1
HV	0.5	0.4	-0.2	-0.5	0.4	0.1	0.1	0.9	0.8	0.6	0.6	0.5
EXStart	0.5	0.4	-0.1	-0.4	0.3	0.2	0.0	0.9	0.8	0.6	0.6	0.4
Stage 1	1.0	1.2	0.2	-1.1	0.4	0.7	0.0	2.2	1.7	1.4	1.4	0.0
PeakEx	1.3	2.1	0.9	-1.7	0.2	1.5	0.1	2.3	2.9	2.7	2.5	0.0
Recovery	1.5	2.6	1.0	-2.0	0.2	1.8	0.0	3.4	3.1	2.6	3.0	0.0
Recovery	0.9	2.0	1.1	-1.4	-0.1	1.5	0.6	2.4	3.1	2.6	2.3	0.0
Recovery	0.6	1.2	0.6	-0.9	0.0	1.0	0.3	1.4	1.8	1.7	1.4	1.1
Recovery	0.5	0.9	0.4	-0.7	0.1	0.6	0.2	1.0	1.2	1.0	0.9	0.6
Recovery	0.4	0.7	0.3	-0.6	0.1	0.5	0.2	0.9	1.1	0.9	0.7	1.2
Recovery	0.4	0.7	0.3	-0.5	0.1	0.5	0.2	0.9	1.1	0.7	0.8	0.5

STI on Next Page



STI	μVs	I	II	III	avR	avL	avF	V1	V2	V3	V4	V5	V6
	Supine	1.0	1.6	0.9	-1.2	-0.1	1.3	-0.8	1.5	1.2	1.8	2.5	1.6
	Standing	1.0	1.6	0.9	-1.2	-0.1	1.3	-0.8	1.5	1.2	1.8	2.5	1.6
	HV	1.3	1.8	0.5	-1.4	0.5	0.9	-1.0	2.0	2.1	2.1	2.2	3.0
	ExStart	0.9	1.6	0.7	-1.1	0.1	1.2	-1.1	1.0	1.4	1.4	1.7	1.4
	Stage 1	2.8	4.9	2.1	-3.8	0.3	3.4	-2.5	1.0	0.3	-0.3	1.5	0.0
	PeakEx	2.7	-0.6	-3.4	-1.0	3.1	-2.1	-2.1	7.8	4.7	2.9	4.3	0.0
	Recovery	3.2	2.3	-0.7	-2.7	2.1	0.8	-1.2	10.2	7.9	8.2	6.9	0.0
	Recovery	1.4	2.4	1.1	-1.8	0.0	1.7	1.6	5.2	6.2	10.0	3.8	0.0
	Recovery	1.4	-1.1	-2.5	0.1	1.6	-1.8	0.5	3.4	3.2	1.8	-0.2	0.0
	Recovery	0.8	-0.5	-1.3	0.0	0.8	-0.9	0.1	1.5	1.7	0.2	-0.3	-0.9
	Recovery	0.0	-0.1	-0.4	0.1	0.4	-0.2	0.2	0.8	0.4	1.6	-0.3	-0.1
	Recovery	0.0	0.0	0.0	0.1	-0.1	0.0	0.6	1.2	0.7	0.5	0.2	0.9



GPS Map Camera



Jodhpur, Rajasthan, India

4, Eidgah Rd, opposite oxford school, Jalori
Bari, gate, Jodhpur, Rajasthan 342001, India

Lat 26.283755°

Long 73.01656°

16/08/22 11:26 AM

Vishka

309

निर्वाचक का नाम : विभा
 Elector's Name : VIBHA
 पिता का नाम : श्री प्रकाश
 Father's Name : OM PRAKASH
 लिंग / Sex : स्त्री / Female
 जन्म की तारीख : xdx/1996
 Date of birth



भारत निर्वाचन आयोग
 प्रत्येक पत्र
 ELECTION COMMISSION OF INDIA
 IDENTITY CARD
 TCB/1113836

Dr. Nand Kishore Chhabra
 M.D. - Psychiatry
 RMC No.-2087
 JODHPUR

10/26/20
 10/27/20
 10/28/20
 10/29/20



Client Name	Mrs. VIBHA	Sex/Age	26 Year / Female
C Name	REF By.	TPA Name	
Date	16 Aug 2022	Lab No.	17381
Reporting Date	16 Aug 2022	Remark	

Test Name	Result	Unit	Ref-Range
-----------	--------	------	-----------

HEMATOLOGY

Glycosylated Hemoglobin (HbA1C)	5.9	%	- %
ABG(Average Blood Glucose)	122.63	MG/DL	- MG/DL

Methodology: Ion exchange H.P.L.C. Using instrument: D-10 with EDTA

Hemoglobin A1C % Degree of Glucose Control

- > 8 Action suggested
- <7 Goal
- < 6 Non – Diabetic level

Clinical Information:

Glycated hemoglobin testing is recommended for both (a) checking blood sugar control in people who might be pre – diabetic and (b) monitoring blood sugar control in patients with more elevated levels, termed diabetes mellitus. The American diabetes association guidelines suggest that the Glycosylated hemoglobin test be performed at least two times a year in patients with diabetes that are meeting treatment goals (and that have stable glycemic control) and quarterly in patients with diabetes whose therapy has changed or that are not meeting glycemic goals. Glycated hemoglobin measurement is not appropriate where there has been a change in diet or treatment within 6 weeks. Hence, people with recent blood loss, hemolytic anemia, or genetic differences in the hemoglobin molecule (hemoglobinopathy) such as sickle-cell disease and other conditions, as well as those that have donated blood recently are not suitable for this test.

*****End Of Reports*****

BIO - CHEMISTRY

BUN/SR.CREATININE RATIO	16.06	Ratio	6-25 Ratio
-------------------------	-------	-------	------------

*****End Of Reports*****

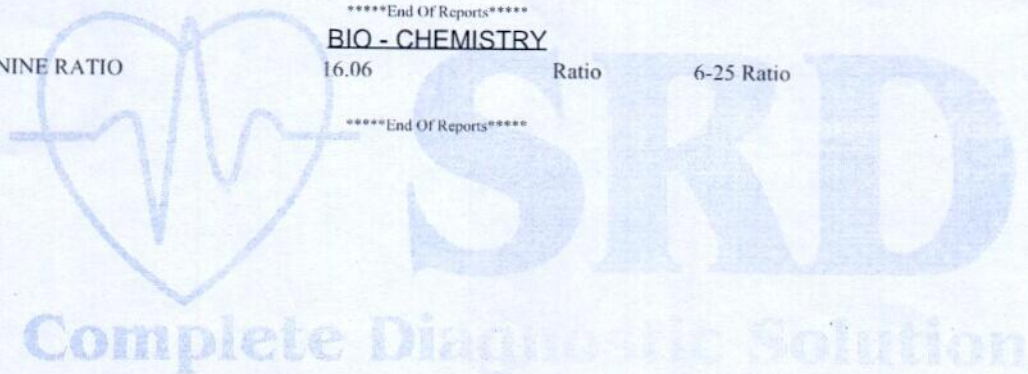

TECHNOLOGIST	Lab. INCHARGE	PATHOLOGIST
--------------	---------------	-------------

Dr. K. Malhotra
Path & Micro.
Rm. No. : 977

ई.सी.जी. | डिजिटल एक्सरे | टी. एम. टी. | ई. ई. जी. | ई. एम. जी. | एन. सी. वी. | बेरा | पी. एफ. टी. | ऑडियोमैट्री

ब्रह्म बाग, पुष्पक कोरियर के पास, ईदगाह रोड, जालोरी गेट, जोधापुर (राज.)

फोन : 0291-2620214 E-mail : srdmedical@gmail.com

THIS REPORT IS NOT VALID FOR MEDICO LEGAL PURPOSES



Client Name	Mrs. VIBHA	Sex/Age	26 Year / Female
C Name	REF By.	TPA Name	
Date	16 Aug 2022	Lab No.	17381
Reporting Date	16 Aug 2022	Remark	

Test Name	Result	Unit	Ref-Range
-----------	--------	------	-----------

HEMATOLOGY

COMPLETE BLOOD COUNT

HAEMOGLOBIN	13.1	GM%	11-16 GM%
TOTAL LEUCOCYTE COUNT	5800	/Cumm	4000-11000 /Cumm

DIFFERENTIAL LEUCOCYTE COUNT

PLOYMORPHS	58.0	%	40-70 %
LYMPHOCYTES	36.1	%	20-40 %
EOSINOPHILS	2.9	%	0-6 %
MONOCYTES	3.0	%	0-8 %
BASOPHILES	00	%	0-2 %
RBC	4.60	Lakh/Cumm/	3.5-5.5 Lakh/Cumm/
PLATELETS COUNT	1.74	Lakh/Cumm	1.5-4 Lakh/Cumm
HCT	40.3	%	34-48 %
MCV	87.61	fl	30-100 fl
MCH	28.48	pg	27-32 pg
MCHC	32.51	g/dl	32-36 g/dl
ESR	14	mm/1Hrs	0-20 mm/1Hrs

ABO RH-FACTOR B (+) POSITIVE

*****End Of Reports*****

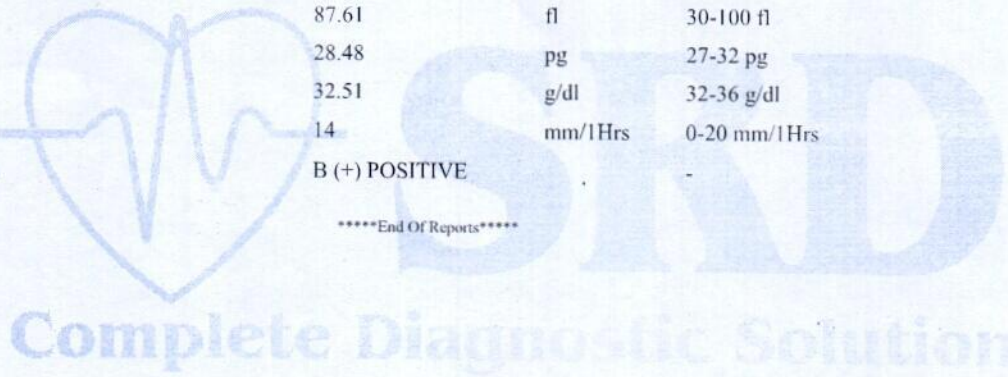

TECHNOLOGIST	Lab. INCHARGE	PATHOLOGIST
--------------	---------------	-------------

Dr. V. K. Malhotra
MB - Pathology & Micro.
RMC No. 1977

ई.सी.जी. | डिजीटल एक्सरे | टी. एम. टी. | ई. ई. जी. | ई. एम. जी. | एन. सी. वी. | बेरा | पी. एफ. टी. | ऑडियोलॉजी

ब्रह्म बाग, पुष्पक कोरियर के पास, ईदगाह रोड़, जालोरी गेट, जोधपुर (राज.)

फोन : 0291-2620214 E-mail : srdmedical@gmail.com

THIS REPORT IS NOT VALID FOR MEDICO LEGAL PURPOSES



Client Name	Mrs. VIBHA	Sex/Age	26 Year / Female
C Name	REF By.	TPA Name	
Date	16 Aug 2022	Lab No.	17381
Reporting Date	16 Aug 2022	Remark	

Test Name	Result	Unit	Ref-Range
-----------	--------	------	-----------

BIO-CHEMISTRY

BLOOD SUGAR (F)	101.4	mg/dl	60-110 mg/dl
BLOOD SUGAR	134.7	mg/dl	60-160 mg/dl
SERUM CREATININE	1.06	mg/dl	0.6-1.4 mg/dl
SERUM URIC ACID	5.1	mg%	3-6.5 mg%

LIPID PROFILE

CHOLESTEROL	176.4	mg/dl	130-250 mg/dl
TRIGLYCERIDES	139.6	mg/dl	60-170 mg/dl
HDL-CHOLESTEROL	44.50	mg/dl	30-70 mg/dl
LDL-CHOLESTEROL	103.98	mg/dl	65-160 mg/dl
VLDL	27.92	mg/dl	0-35 mg/dl
CHO/HDL RATIO	3.96	mg/dl	3.8-5.8 mg/dl
LDL/HDL RATIO	2.34	Ratio	1.5-3.5 Ratio

LIVER FUNCTION TEST

BILIRUBIN (TOTAL)	0.68	mg/dl	0.3-1.3 mg/dl
BILIRUBIN (DIRECT)	0.19	mg/dl	0-0.3 mg/dl
BILIRUBIN (IN-DIRECT)	0.49	mg/dl	0.1-0.9 mg/dl
SGOT (AST)	17.7	Units/Lit	5-40 Units/Lit
SGPT (ALT)	22.5	Units/Lit	5-40 Units/Lit
ALKALINE PHOSPHATSE	135.0	Units/Lit	65-306 Units/Lit
TOTAL PROTEIN	6.8	g/dl	6.1-8.6 g/dl
ALBUMIN	3.6	g/dl	3.5-5 g/dl
GLOBULIN	3.2	mg/dl	2.3-3.5 mg/dl
A/G RATIO	1.13 : 1	mg/dl	1-2.3 mg/dl
GGT	26	IU/L	4-54 IU/L
BUN	18	mg/dl	12-40 mg/dl

*****End Of Reports*****

Dr. V. K. Malhotra
Path & Micro.
977

TECHNOLOGIST	Lab. INCHARGE	PATHOLOGIST
--------------	---------------	-------------

ई.सी.जी. | डिजिटल एक्सरे | टी. एम. टी. | ई. ई. जी. | ई. एम. जी. | एन. सी. वी. | बेरा | पी. एफ. टी. | ऑडियोमैट्री

ब्रह्म बाग, पुष्पक कोरियर के पास, ईदगाह रोड़, जालोरी गेट, जोधापुर (राज.)

फोन : 0291-2620214 E-mail : srdmedical@gmail.com

THIS REPORT IS NOT VALID FOR MEDICO LEGAL PURPOSES



Client Name	Mrs. VIBHA	Sex/Age	26 Year / Female
C Name	REF By.	TPA Name	
Date	16 Aug 2022	Lab No.	17381
Reporting Date	16 Aug 2022	Remark	

Test Name	Result	Unit	Ref-Range
-----------	--------	------	-----------

URINE EXAMINATION REPORT

PHYSICAL EXAMINATION

COLOUR	YELLOW	-
REACTION	ACIDIC	-
PH	6.0	-
DEPOSITE	ABSENT	-
APPEARANCE	CLEAR	-

CHEMICAL EXAMINATION

ALBUMIN	ABSENT	-
SUGAR	ABSENT	-
BILE SALTS	ABSENT	-
KITONES	ABSENT	-
SPEC GRAV	1.025	-

MICROSCOPIC EXAMINATION

PUS CELLS	0-1	-
RBCs CELLS	NIL	-
EPITHELIAL CELLS	NIL	-
CASTs	NIL	-
CRYSTAL :-	NIL	-
BACTERIA	NIL	-

*****End Of Reports*****

Complete Diagnostic Solution

 TECHNOLOGIST	Lab. INCHARGE	Dr. A. K. Malhotra Path & Micro. RM 202 : 977 PATHOLOGIST
-----------------------------------------------------------------------------------------------------	---------------	--------------------------------------------------------------------

ई.सी.जी. | डिजीटल एक्सरे | टी. एम. टी. | ई. ई. जी. | ई. एम. जी. | एन. सी. वी. | बेरा | पी. एफ. टी. | ऑडियोमैट्री

ब्रह्म बाग, पुष्पक कोरियर के पास, ईदगाह रोड़, जालोरी गेट, जोधापुर (राज.)

फोन : 0291-2620214 E-mail : srdmedical@gmail.com

THIS REPORT IS NOT VALID FOR MEDICO LEGAL PURPOSES



Name : Mrs. VIBHA	Visit Date & Time : 16-08-2022 2:45PM	Ref. Doctor : .
Age : 26 Year(s) Sex : Female	Reg. No. : 19880239	Ref. Lab/Hsp. : S.R. Diagnostic Centre
	LIS / LAB No. : 19880239 / 4517	
	Sample Accepted at : 16-08-2022 2:45PM	Test Authenticated at : 16-08-2022 3:59PM

HORMONES & MARKERS

Final Report

LIS Number
IOCName of the Test : **Thyroid function test****Methodology & Other Information**

Method	Chemiluminescence
Type of Specimen	Serum
Instrument Used	Seimens / Beckman Access 2 / Diasorin Liaison
Reagent Kit	Seimens / Beckman / Diasorin

REPORT

Investigations	Status	Result	Biological Reference Interval
T3		1.19 ng/ml	0.60 - 1.81 ng/ml
T4		7.60 ug/dl	4.5 - 12.6
TSH		3.87 uIU/ml	Adult 0.35 - 5.50 >20 Years

*** End of Report ***

Interpretation of TSH :

Kindly correlate with age & clinical findings.

Biological reference range:**Children:**

1 - 2 days	3.20 - 34.6 uIU/ml
3 - 4 days	0.70 - 15.4 uIU/ml
15 days - 5 mths	1.70 - 9.10 uIU/ml
5 mths - 20 yrs	0.70 - 6.40 uIU/ml

Pregnancy:

1 st Trimester	: 0.10 - 2.50
2 nd Trimester	: 0.20 - 3.00
3 rd Trimester	: 0.30 - 3.00

Primary malfunction of the thyroid gland may result in excessive(hyper) or low(hypo) release of T3 or T4. In addition, as TSH directly affect thyroid function,malfunction of the pituitary or the hypothalamus influences the thyroid gland activity.Disease in any portion of the thyroid-pituitary-hypothalamus system may influence the level of T3 and T4 in the blood,in Primary hypothyroidism,TSH levels are significantly elevated,while in secondary and tertiary hypothyroidism,TSH levels may be low.IN addition,In Euthyroid sick Syndrom,multiple alterations in serum thyroid function test findings have been recognized.

Authenticity Scan	Dr. G.N. Gupta M.D. Pathology (Chief Pathologist)	Dr. Rini Bishnoi Consultant (Pathology)	Dr. Manish Dodwani Consultant (Pathology)	Technologist
	Abbreviations Meaning : H - High, L - Low, HH - Critically High, LL - Critically Low, @ - Repeat			

Test(s) performed on collected sample(s) received. Please correlate with clinical findings & other related investigations. Subject to Jodhpur Jurisdiction only.

Date & Time of Printing : 16-08-2022 3:59PM

Page No. 1 of 1

ई.सी.जी. | डिजिटल एक्सरे | टी. एम. टी. | ई. ई. जी. | ई. एम. जी. | एन. सी. वी. | बेरा | पी. एफ. टी. | ऑडियोमैट्री

ब्रह्म बाग, पुष्पक कोरियर के पास, ईदगाह रोड़, जालोरी गेट, जोधापुर (राज.)

फोन : 0291-2620214 E-mail : srdmedical@gmail.com

THIS REPORT IS NOT VALID FOR MEDICO LEGAL PURPOSES



Pt Name : VIBHA
Ref By. : Dr.
Serial No : 15723

Age : 26 Yrs.
Sex : Female
Date : 16/08/2022

STOOL EXAMINATION REPORT

Test	Result
PHYSICAL	
COLOUR	BROWN
CONSISTENCY	SEMI SOLID
MICROSCOPIC	
RED BLOOD CELLS	NIL
EPITHELIAL CELLS	NIL
BACTERIAL FLORA	NORMAL
HELMINTHIC OVA	NIL
PROTOZOA	NIL

[TECHNOLOGIST]

_____ END OF REPORT _____

Dr. V.K. Malhotra
MD - Path & Micro
RMC No. : 977
[PATHOLOGIST]



ई.सी.जी. | डिजीटल एक्सरे | टी. एम. टी. | ई. ई. जी. | ई. एम. जी. | एन. सी. वी. | बेरा | पी. एफ. टी. | ऑडियोमैट्री
ब्रह्म बाग, पुष्पक कोरियर के पास, ईदगाह रोड़, जालोरी गेट, जोधापुर (राज.)
फोन : 0291-2620214 E-mail : srdmedical@gmail.com

THIS REPORT IS NOT VALID FOR MEDICO LEGAL PURPOSES



X-RAY CHEST PA-VIEW

Complete Diagnostic Solution



NAME :VIBHA
REF.BY:BOB

AGE- 26Yrs

SEX : FEMALE

DATE :16-08-2022

BOTH LUNG -

BOTH C.P ANGLES -

CARDIAC SHADOW IS WITHIN -

DOMES OF DIAPHRAGM -

BONY CAGE -

MEDIA STERNUM CENTRAL

/'L'/

THORACIC INLET -

PARENCHYMA.

NORMAL.

NORMAL LIMITS.

NORMAL.

NORMAL.

NORMAL.

IMPRESSION :-

NORMAL CHEST PA-VIEW.

Dr. Rakesh Gaur
MD. Radiology
RMC No. 5698

DR. RAKESH GAUR (M.D)

(RADIO LOGIST) R.M.C NO. 5698

ई.सी.जी. | डिजीटल एक्सरे | टी. एम. टी. | ई. ई. जी. | ई. एम. जी. | एन. सी. वी. | बेरा | पी. एफ. टी. | ऑडियोमैट्री

ब्रह्म बाग, पुष्पक कोरियर के पास, ईदगाह रोड़, जालोरी गेट, जोधपुर (राज.)

फोन : 0291-2620214 E-mail : srdmedical@gmail.com

THIS REPORT IS NOT VALID FOR MEDICO LEGAL PURPOSES

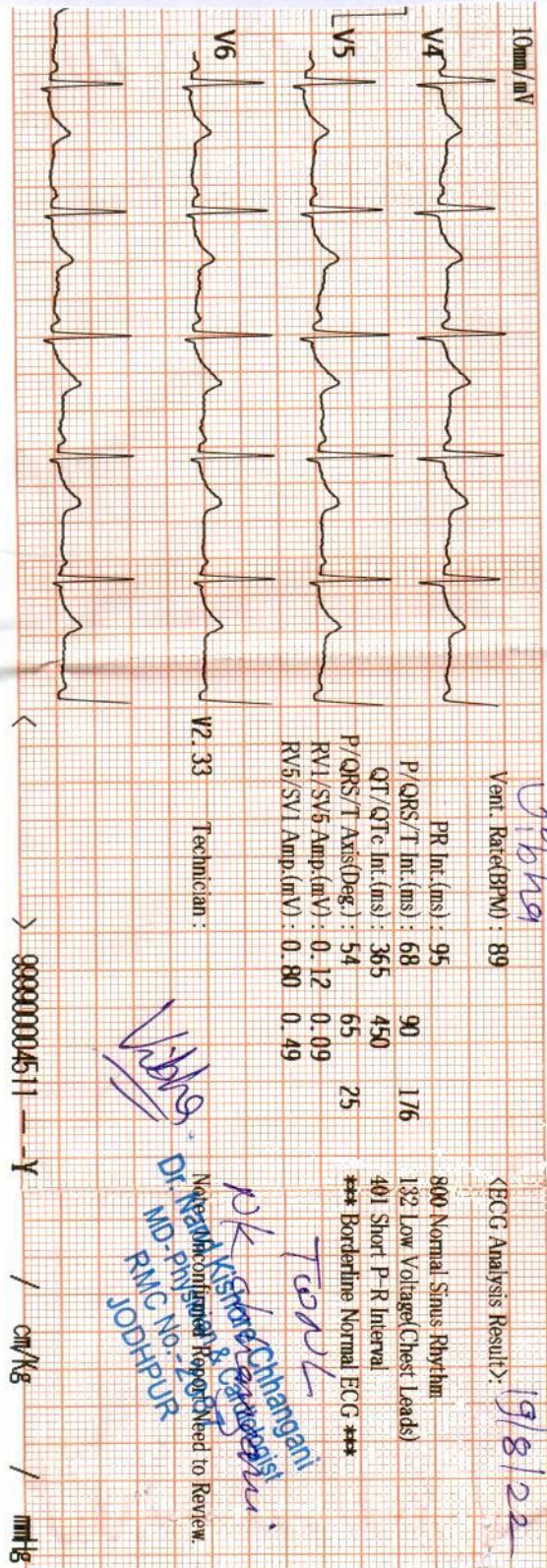
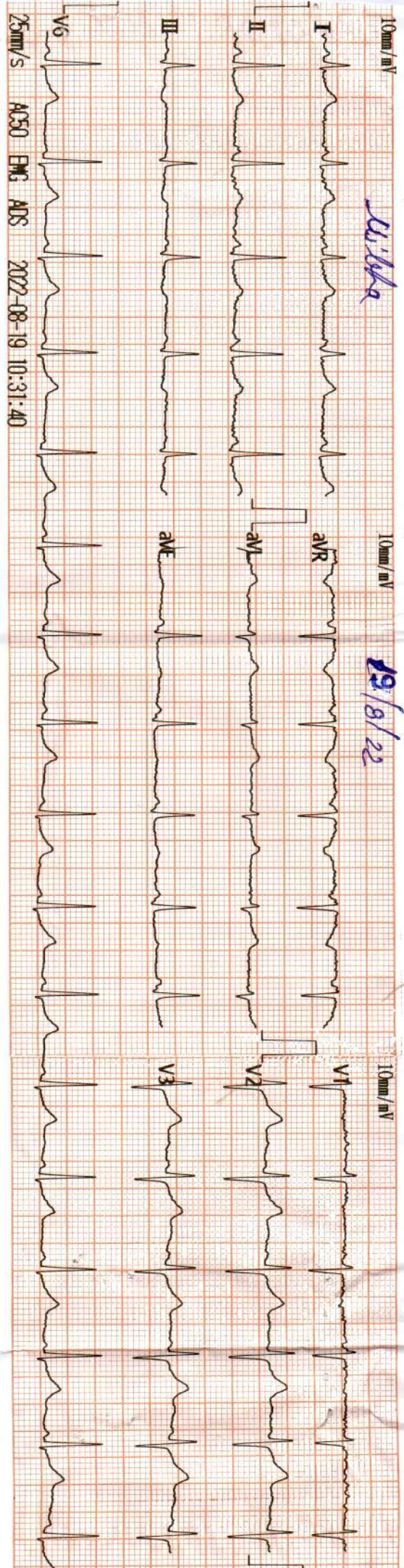



Vibha / 6912 / 19.08.2022

Ref by: Dr. Lakshman Lal Suthar

Transabdominal sono screening scan – whole abdomen

Extensive bowel gases precluded optimal examination.

Hepato-biliary system:

Liver is mildly enlarged in size. Hepatic parenchymal echotexture is bright, homogenous and uniform. No focal lesion seen. Intrahepatic biliary radicles are not dilated. Portal vein and cbd are normal in caliber. Gall bladder is seen in normal distension. Walls are normal in thickness and are smooth. No mass is seen. Lumen is anechoic. Pancreas is normal in size and echotexture. Pancreatic duct is not dilated. No area of calcification is seen in pancreas.

Uro-genital system:

Both the kidneys are normal in size. Parenchymal echotexture is normal. Corticomedullary differentiation is maintained. Central echo-complexes are normal. Urinary bladder is seen in full distension. Walls are smooth and normal in thickness. Lumen is anechoic.

Uterus is normal in size. Myometrial echotexture is normal. Endometrium is normal. No mass is seen. Both the ovaries are normal.

Spleen & retroperitonium:

Spleen is normal in size. Parenchymal echotexture is normal. Most of the retroperitonium is not seen clearly, obscured by bowel gases.

No free fluid is seen in cul de sac.

Sonographic findings are suggestive of:-

- Mild Hepatomegaly with early fatty changes grade – I.

This is only professional opinion based on imaging finding and not the diagnosis
It should be correlated clinically, to arrive at proper conclusion.

Dr. Rakesh Middha

M.D.

Consultant Radiologist

[R.M.C. No 017628]

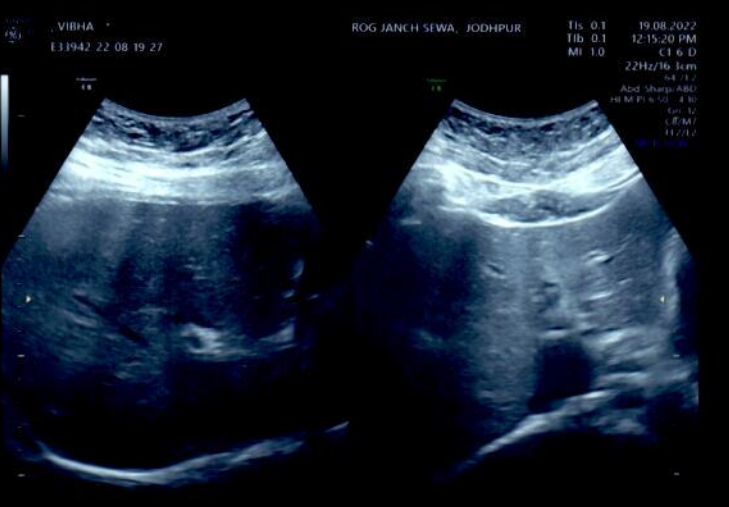

NAME

Uibha

16/8/22

16_AUG_2022 AM 11:36
NO. 3224
SN: 4664822

REF. DATA

VD: 12.00 CYL: MIX

<R>	S	C	A
-	3.25	- 0.50	11
-	3.25	- 0.75	4
-	3.25	- 0.50	9
-	3.25	- 0.50	9
	S. E.	- 3.50	

<L>	S	C	A
-	3.50	- 0.50	165
-	3.50	- 0.50	159
-	3.50	- 0.50	157
-	3.50	- 0.50	159
	S. E.	- 3.75	

PD: 58.5

TOPCON

MODERN OPTICAL M N091666
16538

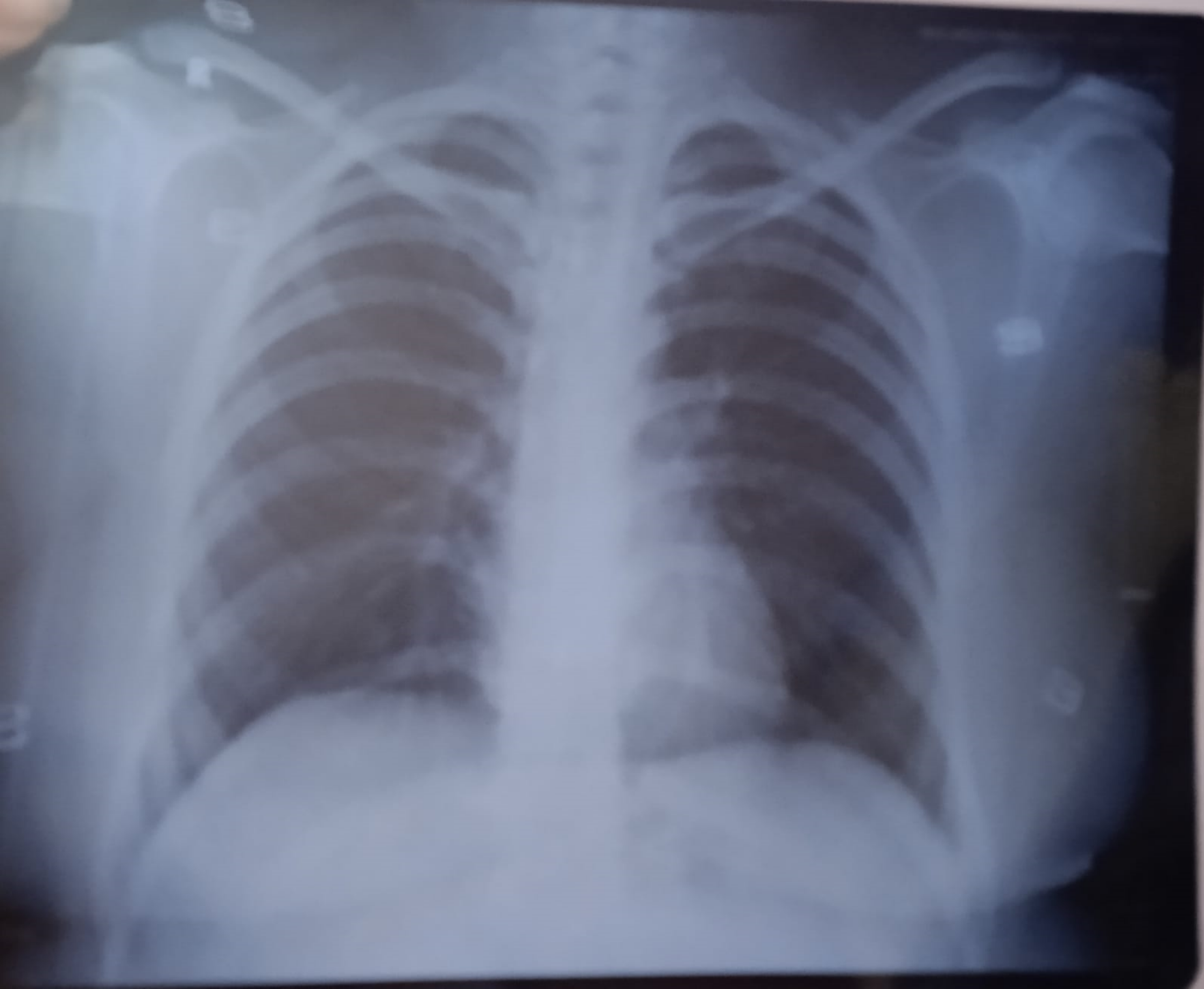



GPS Map Camera

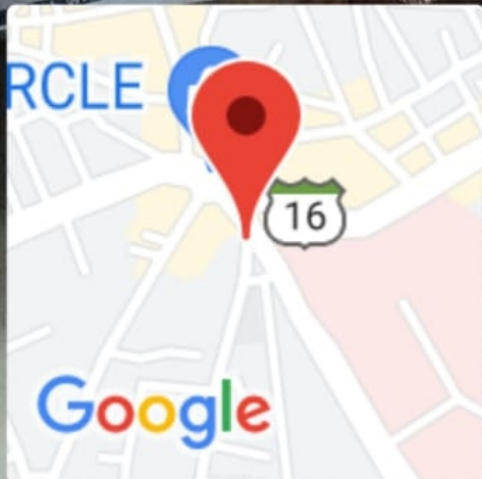

Jodhpur, Rajasthan, India

4, Eidgah Rd, opposite oxford school, Jalori
Bari, gate, Jodhpur, Rajasthan 342001, India

Lat 26.283768°

Long 73.016554°

16/08/22 10:06 AM

