

Name : Mr. MAHESH S SONAWANE (42 / M) Date : 10/09/2022  
Address : KALARAM MANDIR PURE DARWAJA FLAT NO 23 SHRIRAM DARSHAN APP  
NASHIK, NASHIK, NASHIK, MAHARASHTRA, INDIA  
Examined by : UHID : MHN1.0000125276  
Package : MediWheel Full Body Health Checkup Male Above 40 AHC No : NSKAH27576



## CHIEF COMPLAINTS

For corporate health checkup  
No specific complaints

## PRESENT KNOWN ILLNESS

### Present known illness

No history of : - Diabetes mellitus, Hypertension, Thyroid disorder, Heart disease, Asthma



## DRUG ALLERGY

NO KNOWN ALLERGY

:10/09/2022



## SYSTEMIC REVIEW

### Cardiovascular system

- Nil Significant



## Past medical history

Do you have any allergies? - No  
Do you have any drug allergies? - No  
Past medical history - nil significant  
Covid 19 - Yes  
First detection (3 Weeks) - No  
Hospitalization for Covid 19 - No  
Oxygen support - No



## Surgical history

Others - Hernia  
Others - Lt hand # 30 yrs back



## Personal history

Marital status - Married

No. of children - 02  
Diet - Mixed Diet  
Alcohol - does not consume alcohol  
Smoking - No  
Chews tobacco - No  
Physical activity - Active

## Family history

Father - has expired  
Aged - 74 yrs  
Cause - renal disease  
Mother - alive  
Aged - 65 yrs  
Brothers - 2  
Sisters - 1  
Diabetes - brother  
Coronary artery disease - none  
Cancer - None

## PHYSICAL EXAMINATION

### General

General appearance - normal  
Build - normal  
Height - 169  
Weight - 74  
BMI - 25.91  
Pallor - No  
Oedema - no



Name : Mr. MAHESH S SONAWANE (42 /M)

Date : 10/09/2022

Package : MediWheel Full Body Health Checkup Male Above 40

AHC No : NSKAH27576

Temperature - 97

SpO2 - 98



### Cardiovascular system

Heart rate (Per minute) - 77

Rhythm - Regular

- B.P. Supine

Systolic(mm of Hg) - 110

Diastolic(mm of Hg) - 80

Heart sounds - S1S2+

### Respiratory system

Breath sounds - Normal vesicular breath sounds



### Abdomen

Organomegaly - No

Tenderness - No

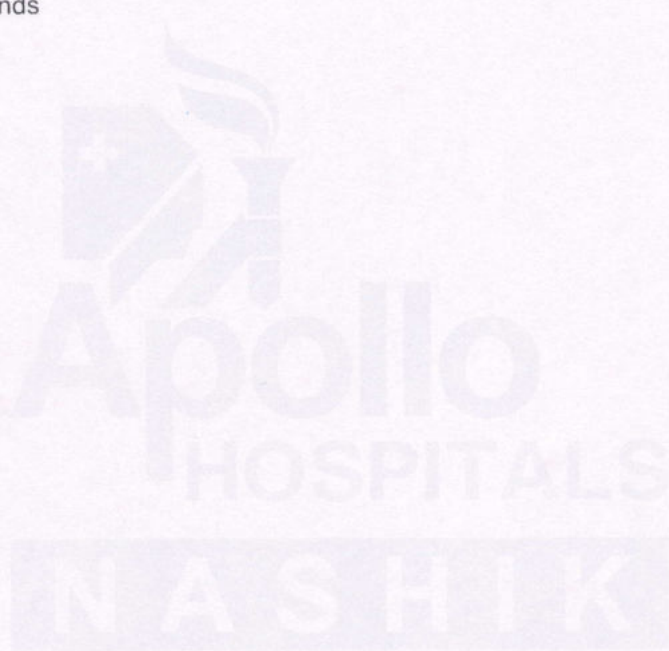



Name : Mr. MAHESH S SONAWANE (42 /M)

Date : 10/09/2022

Package : MediWheel Full Body Health Checkup Male Above 40

AHC No : NSKAH27576

**URINE ROUTINE (CUE)**

Test Name	Result	Unit	Level	Range
Specific Gravity	1.030 *		●	1.016-1.026
Color,:	pale yellow			
Transparency:	Clear			
Reaction:	Acidic			7.2-7.8
Protein :	Absent			
Sugar:	Absent			
pH	5.0		●	4.6-8
Blood:	TRACE-LYSED			
Ketone	Absent			
Pigments:	Absent			
Bile Salts :	Negative			
Urobilinogen	Normal			
Nitrite	Negative			
RBC	0-2	/hpf		0-2
WBC/Pus Cells	1-2	/hpf		
Tc/Sqc(Transitional/Squamous epithelial cells)	5-7	/hpf		

Eosinophils	01	%	●	1-6
Monocytes	10	%	●	1-10
Basophils	00	%	●	0-1
ERYTHROCYTE SEDIMENTATION RATE (ESR)	13 *	mm/1st hr	●	0-10

**BLOOD GROUPING AND TYPING (ABO and Rh)**

Test Name	Result	Unit	Level	Range
ABO Group:	B			
Rh (D) Type:	POSITIVE			

**LIVER FUNCTION TEST (PACKAGE)**

Test Name	Result	Unit	Level	Range
ALT(SGPT) - SERUM / PLASMA	28 *	U/L	●	30-65
ALBUMIN - SERUM	4.7	g/dL	●	3.5-5
GLOBULIN - SERUM: (Calculated)	4.3 *	g/dL	●	1.8-3.6
ALBUMIN:GLOBULIN - SERUM(RATIO) (Calculated)	1.1		●	1.1-1.8
ALKALINE PHOSPHATASE - SERUM/PLASMA	58	U/L	●	0-100
AST (SGOT) - SERUM	32	U/L	●	15-37
BILIRUBIN, TOTAL - SERUM	1.8 *	mg/dL	●	0.0-1.0

**C B C WITH ESR (AUTOMATION + STANDARD METHOD)**

Test Name	Result	Unit	Level	Range
Hemoglobin	14.7	g/dl	●	13.0-18.0
Haematocrit	45.3	%	●	39.0-54.0
RBC COUNT	4.4	Million/ul	●	4.2-6.5
MCV	102.9 *	fl	●	75.0-95.0
MCH	33.4 *	pg	●	26.0-32.0
MCHC	32.5	g/dl	●	31.0-36.0
RDW	13.1	%	●	11-16
Platelet Count(Optical/Impedance)	275	10 <sup>3</sup> /m <sup>3</sup>	●	140-440
TLC Count	5.3	10 <sup>9</sup> /m <sup>3</sup>	●	4.0-11.0
Neutrophils	50	%	●	45-75
Lymphocytes	39	%	●	20-45

**LIPID PROFILE TEST (PACKAGE)**

Test Name	Result	Unit	Level	Range
Total Cholesterol	210 *	mg/dL	●	0-200

**CREATININE - SERUM / PLASMA**

Test Name	Result	Unit	Level	Range
CREATININE - SERUM / PLASMA	1.1	mg/dL	●	0.8-1.3

**LIVER FUNCTION TEST (PACKAGE)**

Test Name	Result	Unit	Level	Range
GGTP: GAMMA GLUTAMYL TRANSPEPTIDASE - SERUM	31	U/L	●	0-50

**GLUCOSE - SERUM / PLASMA (FASTING)**

● Within Normal Range    ● Borderline High/Low    ● Out of Range

Name : Mr. MAHESH S SONAWANE (42 /M)

UHID : MHN1.0000125276

Date : 10/09/2022

Package : MediWheel Full Body Health Checkup Male Above 40

AHC No : NSKAH27576

Test Name	Result	Unit	Level	Range
Glucose - Plasma (Fasting)	156 *	mg/dL	●	70-100

URINE  
GLUCOSE(FASTING):  
(Strip Method)

Nil

### GLUCOSE - SERUM / PLASMA (POST PRANDIAL)

Test Name	Result	Unit	Level	Range
Glucose - Plasma (POST PRANDIAL)	213 *	mg/dL	●	70-140

URINE  
GLUCOSE(POST PRANDIAL):(Strip Method)

Trace

### GLYCOSYLATED HEMOGLOBIN (HbA1C) - WHOLE BLOOD

Test Name	Result	Unit	Level	Range
Glycosylated Hemoglobin (HbA1c)	6.8 *	%	●	0.0-6.0

Mean Plasma Glucose (MPG) Estimate:

164.7800 mg/dL

### LIPID PROFILE TEST (PACKAGE)

Test Name	Result	Unit	Level	Range
HDL CHOLESTEROL - SERUM / PLASMA	34 *	mg/dL	●	40-60

TOTAL CHOLESTEROL/HDL CHOLESTEROL RATIO(Calculated)

6.2 \*

Cholesterol (Direct LDL)

161 mg/dL

### LIVER FUNCTION TEST (PACKAGE)

Test Name	Result	Unit	Level	Range
PROTEIN, TOTAL - SERUM / PLASMA	8.5 *	g/dL	●	6.4-8.2

### THYROID PROFILE - I(T3,T4 AND TSH)

Test Name	Result	Unit	Level	Range
TOTAL T3: TRI IODOTHYRONINE - SERUM	120	ng/dL	●	Healthy Adults: 69 - 215
TOTAL T4: THYROXINE - SERUM	2.9 *	µg/dL	●	Healthy Adults:5.2-12.7

### LIPID PROFILE TEST (PACKAGE)

Test Name	Result	Unit	Level	Range
Triglycerides - Serum	240 *	mg/dL	●	0-150

### THYROID PROFILE - I(T3,T4 AND TSH)

Test Name	Result	Unit	Level	Range
TSH: THYROID STIMULATING HORMONE - SERUM	100 *	uIU/mL	●	Euthyroid: 0.3 - 4.5 Hypothyroid: 7.1 - >75

### UREA - SERUM / PLASMA

Test Name	Result	Unit	Level	Range
UREA - SERUM / PLASMA	28	mg/dL	●	15-38

UREA NITROGEN SERUM/PLASMA: (Calculated)

13 mg/dL ● 7-18

### URIC ACID - SERUM

Test Name	Result	Unit	Level	Range
URIC ACID - SERUM	4.6	mg/dL	●	3.5-7.2

### LIVER FUNCTION TEST (PACKAGE)

Test Name	Result	Unit	Level	Range
BILIRUBIN CONJUGATED (DIRECT) - SERUM	0.4 *	mg/dL	●	0.0-0.3
BILIRUBIN UNCONJUGATED - SERUM(Calculated)	1.4 *	mg/dL	●	0.0-0.7

### PROSTATIC SPECIFIC ANTIGEN (PSA TOTAL)

Test Name	Result	Unit	Level	Range
PROSTATIC SPECIFIC ANTIGEN (PSA TOTAL)	0.6	ng/mL	●	0.16-1.7

### CARDIAC STRESS TEST - (TMT)

### ECG

### ULTRASOUND - WHOLE ABDOMEN

Grade I fatty infiltration of liver.

No other significant abnormality is detected.

Suggest : Clinical correlation.

### X-RAY CHEST PA

● Within Normal Range    ● Borderline High/Low    ● Out of Range

Sonawane, Mahesh

ID:

DOB:

42yr, Male

10-Sep-2022 12:08:11

Vent rate: 77 BPM

PR int: 139 ms

QRS dur: 90 ms

QT/QTc: 369/401 ms

P-R-T axes: 67 67 65

SINUS RHYTHM

NORMAL ECG

UNCONFIRMED REPORT

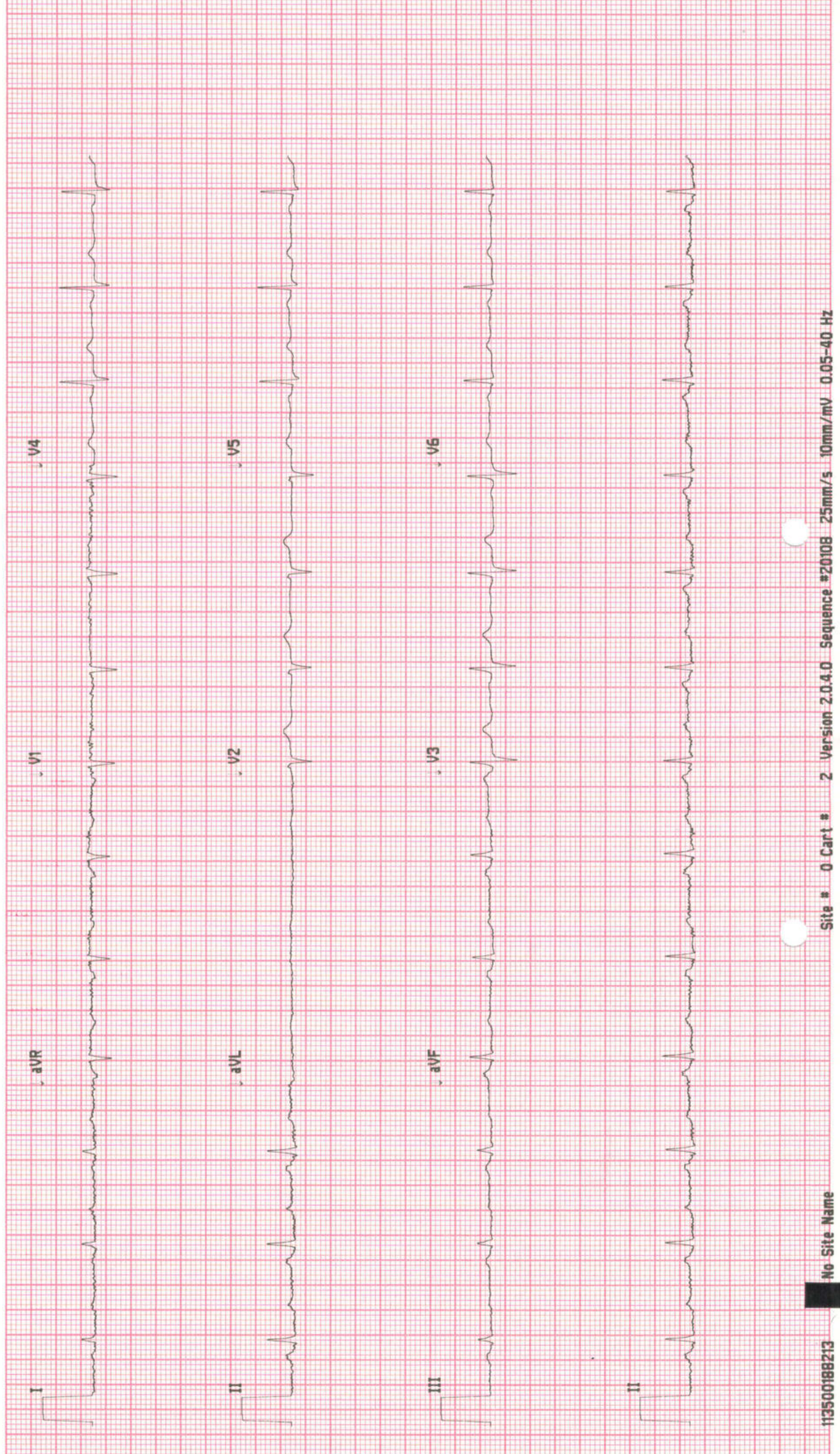



## Screening Echocardiography Report

Name: - Mr. MAHESH S SONAWANE  
UHID No: - MHN1. 00000125276  
Referred by: -Dr.Nirmal Kolte  
Echo window: - Good

Age/Sex: 42/M  
DATE: 10/09/2022  
Echo No:30435

Echo No: 30435

Normal all valves and chambers.

Normal LV systolic function. No RWMA at Rest. (LVEF=60-65%)

Normal LV Diastolic function. AO/LA= 31 mm/ 40 mm, LVIDd/LVIDs= 41 mm/ 24 mm,  
IVS/PW= 11 mm/ 11mm.

No PAH.

No Clot/ Vegetation/Pericardial effusion.

No Coarctation.

Age: 42/M

Date: 10/09/2022

Echo: 30435

Normal Echo Studv.

### Impression: -

Normal all rest of valves and chambers.

Normal LV systolic function. No RWMA at rest.

Normal diastolic function

No PAH.

No clot/ vegetation/pericardial effusion.

No Coarctation.

Age: 42/M

Date: 10/09/2022

Echo: 30435

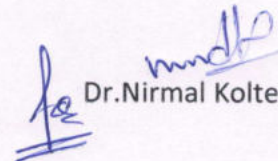
  
Dr.Nirmal Kolte



## Radiology

**Patient Details** : Mr. MAHESH S SONAWANE | Male | 42Yr 0Mth 0Days  
**UHID** : MHN1.0000125276 **Patient Location:** AHC  
**Patient Identifier:** NSKAH27576   
**DRN** : 222021032 **Completed on :** 10-SEP-2022 13:35  
**Ref Doctor** : Dr. SHEETAL KRIPLANI GUPTA

### ULTRASOUND - WHOLE ABDOMEN

**LIVER** : Normal in size and measures 13.5cm. Diffuse increase in echogenicity of the liver parenchyma is suggestive of fatty infiltration.  
No I.H.B.D./ focal lesions.

**PORTAL VEIN**: Normal in size.

**GALL BLADDER**: Well distended with normal walls and lumen.  
No calculi/pericholecystic fluid.

**COMMON BILE DUCT**: Normal in size.

**PANCREAS** : Visualized portion of head and body of pancreas appears normal in size and echotexture. Rest of the pancreas is obscured due to bowel gases.

**AORTA, IVC** and para aortic areas are normal.

**SPLEEN** : Normal in size (9.8cm) and echotexture.

**KIDNEYS**: Both kidneys are normal in site, size and echotexture.

No evidence of calculi/ hydronephrosis.

Right kidney measures : 9.8 x 4cm.

Left kidney measures : 10 x 4.5cm.

**URINARY BLADDER**: Partially distended.

No evidence of calculi/ growth/ diverticula.

**PROSTATE** : Normal in size with homogenous echogenicity. Foci of calcification are seen in the prostate gland.



Mr. MAHESH S SONAWANE

MHN1.0000125276

NSKAH27576

**ULTRASOUND - WHOLE ABDOMEN**

Prostate measures : 25gms.

Seminal vesicles are normal.

Visualized bowel loops appear grossly normal.

No evidence of any free fluid in the peritoneal cavity.

**Impression**

Grade I fatty infiltration of liver.

No other significant abnormality is detected.

Suggest : Clinical correlation.

--- END OF THE REPORT ---

  
Dr. Harshal S Dhongade

Consultant - Radiology





## Radiology

**Patient Details** : Mr. MAHESH S SONAWANE | Male | 42Yr 0Mth 0Days  
**UHID** : MHN1.0000125276 **Patient Location:** AHC  
**Patient Identifier:** NSKAH27576   
**DRN** : 122034879 **Completed on :** 10-SEP-2022 10:43  
**Ref Doctor** : Dr. SHEETAL KRIPLANI GUPTA

## X-RAY CHEST PA

Mild rotation.

Both lung fields are clear.

Costophrenic angles are clear.

Cardiac size and contour are within normal limits.

? bilateral cervical ribs.

Rest of rib cage is normal.

Soft tissues are normal.

Suggest : Clinical correlation.

### Impression

..

--- END OF THE REPORT ---

Dr. Gorakhnath T

CONSULTANT-RADIOLOGY



# OPHTHALMOLOGY



Name : Mr Mahesh Somme  
 Occupation : \_\_\_\_\_  
 Age : 42 Sex : Male  Female  S/M/W/D  
 Address : \_\_\_\_\_  
 Tel. No. \_\_\_\_\_

Date 10/09/22 UNIT \_\_\_\_\_  
 Room No. \_\_\_\_\_ Out Patient   
 Ref. Physician : \_\_\_\_\_  
 Copies to : \_\_\_\_\_

## REPORT ON OPHTHALMIC EXAMINATION

HISTORY : \_\_\_\_\_

PRESENT COMPLAINT : No complaint

PAST HISTORY : DM / HTN / ALLERGY

### ON EXAMINATION

VISION :

RE LE

C67g VA 6160p N18 VA 6160p C67g

	RIGHT				LEFT				
	PGP	SPH	CYL	AXIS	VA	SPH	CYL	AXIS	VA
DIST									
NEAR									

R / Retinoscopy :

	RIGHT			LEFT		
	SPH	CYL	AXIS	SPH	CYL	AXIS
	<u>-</u>	<u>-</u>	<u>114'</u>	<u>-</u>	<u>-</u>	<u>69'</u>
	<u>1.75</u>	<u>1.00</u>		<u>1.75</u>	<u>1.00</u>	

Refraction or Acceptance :

	RIGHT				LEFT			
	SPH	CYL	AXIS	VA	SPH	CYL	AXIS	VA
DIST	<u>-</u>	<u>-</u>	<u>115'</u>	<u>616</u>	<u>-</u>	<u>-</u>	<u>80</u>	<u>616</u>
	<u>1.50</u>	<u>0.75</u>			<u>1.50</u>	<u>0.75</u>		
NEAR	<u>+</u>	<u>-</u>	<u>-</u>	<u>N16</u>	<u>+</u>	<u>-</u>	<u>-</u>	<u>N16</u>
	<u>1.25</u>				<u>1.25</u>			

ADD

Regenie

con - m

CONSULTANT OPTOMETRIST

Anterior Segment :

RE

LE

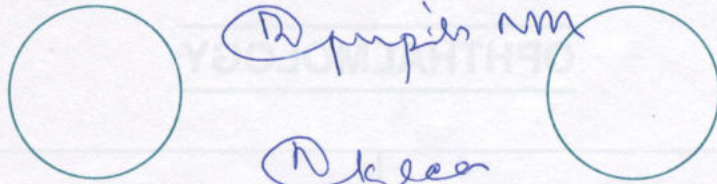

Fundus :

RE

LE

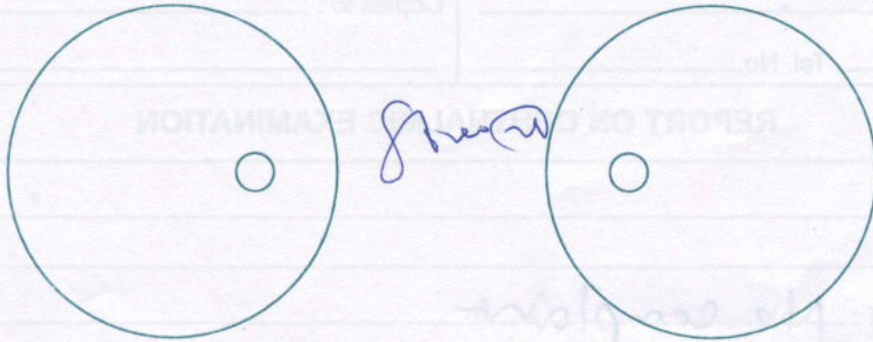

Diagnosis :

(R) Myopia Astigmatism = Presbyopia

Advise / Rx:

Tean drops

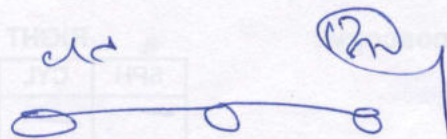

CONSULTANT OPHTHALMOLOGIST

# ORAL EXAMINATION FORM



Date: 10/9/22

Patient ID: \_\_\_\_\_ MHC

Patient Name: Mr. Mahesh Sonawane Age: 42 Sex: Male  Female

Chief Complaint: \_\_\_\_\_

Medical History: NAD

Drug Allergy: \_\_\_\_\_

Medication currently taken by the Guest: \_\_\_\_\_

Initial Screenign Findings: \_\_\_\_\_

Dental Caries: occlusal Caries present  
Impacted Teeth: 6.

Missing Teeth: \_\_\_\_\_

Attrition / Abrasion: \_\_\_\_\_

Bleeding: \_\_\_\_\_

Pockets / Recession: \_\_\_\_\_

Calculus / Stains: +++

Mobility: \_\_\_\_\_

Restored Teeth: \_\_\_\_\_

Non - restorable Teeth for extraction / Root Stumps: \_\_\_\_\_

Malocclusion: \_\_\_\_\_

Class II malocclusion  
Bilaterally

Others: \_\_\_\_\_

Advice:- Ortho + O.P + Filling

Doctor Name & Signature: Dr. Priyanka Patel  
[Signature] 9096986290 | 8275015672



GSTIN : 27AAACA5443N2ZH		OP Credit - Bill of Supply		Reference No:			
Name : Mr. MAHESH S SONAWANE		Age: 42Yr 0Mth 0Days		UHID: MHN1.0000125276			
Father Name : S SONAWANE		Sex: Male					
Address : KALARAM MANDIR PURE DARWAJA FLAT NO 23 SHRIRAM DARSHAN APP NASHIK Nashik Maharashtra India, CellNo:91-9637171171		Pan Number :		OP Number: NSKAH27576			
Doctor's Name : SELF REFERRAL		Speciality :		Bill No : NSK-OCR-47656			
Payer Name : MEDIWHEEL HEALTH CHECK AGREEMENT		Ref No : -MEDIWHEEL HEALTH CHECK AGREEMENT		Date : 10-Sep-22		Time : 10:18:37	
Authorization No :		Employer Name : APOLLO HOSPITALS					
FOR APOLLO HOSPITALS							
S.No	Aliascode	Service Type\Service Name	Department	Qty	Ref Tariff	Dis(%)	Amount(INR)
1		<b>Health Checkup(999311)</b>					
1	0	MediWheel Full Body Health Checkup Male Above 40	Apollo Health Check	1	2,350.00	0.00	2,350.00
<b>Sub Total</b>							<b>2,350.00</b>

Name : Mr. MAHESH S SONAWANE

OP Number: NSKAH27576

Bill No: NSK-OCR-47656

Service Amount	2,350.00
Total Bill Amount	2,350.00
Authorization Amount	2,350.00
To Pay	0.00
Refund Amount()	0.00
Net Amount Before Tax	2,350.00
Net Amount	2,350.00

No Tax is Payable on Reverse Charge Basis

\* Denotes Cancelled Services

(QR) Denotes Quick Registration

Authorized Signatory

Ms. Shweta Sharad Shardul

Cashier

Signature of patient/attendant

Relationship with patient:

Online Payment access- <https://pay.apollohospitals.com>

