

# CONSULTATION SUMMARY

Patient MRN : 12510000239481  
Patient Name : Ms Gitaben V Jadav  
Gender/Age/Dob : Female , 51 Years , 27/11/71  
Patient Phone No : 9537298745  
Patient Address : ranchhod parag ni chali rajpur,  
gomtipur,Ahmedabad,  
Ahmedabad,Gujarat,India,  
-380021

Consultation Date : 10/06/2023 03:07 PM  
Consultant : Dr. Manish Maheshwari  
(GENERAL MEDICINE)  
Consultation Type : OP , NEW VISIT



## CHIEF COMPLAINTS & HISTORY OF PRESENT ILLNESS

- checkup

## MEDICATION ORDER

### DRUG NAME

- 1) RABEPRAZOLE+DOMPERIDONE(SR)-  
CAPSULE-20MG+30MG-**R PRESS D**

### PATIENT INSTRUCTION

Once Daily ( 1 - 0 - 0 - 0 ) Capsule For 15 Days | Qty: 15 |  
Start Date: Jun 10, 2023 | End Date: Jun 24, 2023

## VITALS

Blood Pressure: 100/64 mmHg	Heart Rate: 78 bpm	Temperature: 98.2 F
Respiratory Rate: 21 /min	Conscious level: Alert	MEWS Score: 2
SPO2 : 98 % , Room air		
Weight: 53 kg	Fall Score: Low	
Pain Score: 0	Height: 154 cm	BMI: 22.35 kg/m2
BSA: 1.51 m2		

## PROCEDURE HISTORY

- No known surgical history

## PAST MEDICAL HISTORY

- No significant past medical history

## ALLERGY

- No known allergies

## FAMILY HISTORY

- No significant family history

## SOCIAL HISTORY

- No significant social history



**CONSULTANT DETAILS**

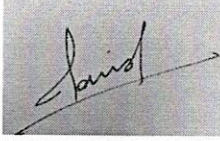

Dr. Manish Maheshwari , CONSULTANT , GENERAL MEDICINE

Printed By: Dr. Manish Maheshwari | Printed On: 10.06.2023 15:10



**DEPARTMENT OF LABORATORY MEDICINE**

Patient Name : Ms Gitaben V Jadav MRN : 12510000239481 Gender/Age : FEMALE , 51y (27/11/1971)

Collected On : 10/06/2023 01:47 PM Received On : 10/06/2023 01:47 PM Reported On : 10/06/2023 02:29 PM

Barcode : 342306100028 Specimen : Urine Consultant : Dr. Manish Maheshwari(GENERAL MEDICINE)

Sample adequacy : Satisfactory Visit No : OP-001 Patient Mobile No : 9537298745

**CLINICAL PATHOLOGY**

Test	Result	Unit
Urine For Sugar (Post Prandial)	NIL	-

--End of Report--

*Patel*

Dr. Himanshu Patel  
M.D(Path) Jr.Consultant  
Pathology

**Note**

- Abnormal results are highlighted.
- Results relate to the sample only.
- Kindly correlate clinically.



**DEPARTMENT OF LABORATORY MEDICINE**

Final Report

Patient Name : Ms Gitaben V Jadav MRN : 12510000239481 Gender/Age : FEMALE , 51y (27/11/1971)

Collected On : 10/06/2023 01:47 PM Received On : 10/06/2023 01:47 PM Reported On : 10/06/2023 02:29 PM

Barcode : 312306100147 Specimen : Plasma Consultant : Dr. Manish Maheshwari(GENERAL MEDICINE)

Sample adequacy : Satisfactory Visit No : OP-001 Patient Mobile No : 9537298745

**BIOCHEMISTRY**

Test	Result	Unit	Biological Reference Interval
Post Prandial Blood Sugar (PPBS) (Colorimetric)	135	mg/dL	70.0-140.0

--End of Report--

*Patel*

Dr. Himanshu Patel  
M.D(Path) Jr.Consultant  
Pathology

**Note**

- Abnormal results are highlighted.
- Results relate to the sample only.
- Kindly correlate clinically.



MC-4217



## CONSULTATION SUMMARY

Patient MRN : 12510000239481  
Patient Name : Ms Gitaben V Jadav  
Gender/Age/Dob : Female , 51 Years , 27/11/71  
Patient Phone No : 9537298745  
Patient Address : ranchhod parag ni chali rajpur,  
gontipur,Ahmedabad,  
Ahmedabad,Gujarat,India,  
-380021

Consultation Date : 10/06/2023 01:05 PM  
Consultant : Dr. Ankita Dubey (OBSTETRICS  
& GYNAECOLOGY)  
Consultation Type : OP , NEW VISIT



### CHIEF COMPLAINTS & HISTORY OF PRESENT ILLNESS

- nil

### PAST MEDICAL HISTORY

- No significant past medical history

### PROCEDURE HISTORY

- No known surgical history

### ALLERGY

- No known allergies

### ADVICE

- no active gynaec treatment required

### FAMILY HISTORY

- No significant family history

### SOCIAL HISTORY

- No significant social history

### CONSULTANT DETAILS

Dr. Ankita Dubey , VISITING CONSULTANT , OBSTETRICS & GYNAECOLOGY

*Dr. Miran Wadhvani*  
*gastroenterologist*  
*referral*

Printed By: Dr. Ankita Dubey | Printed On: 10.06.2023 13:05



**DEPARTMENT OF LABORATORY MEDICINE**

Final Report

Patient Name : Ms Gitaben V Jadav MRN : 12510000239481 Gender/Age : FEMALE , 51y (27/11/1971)  
 Collected On : 10/06/2023 09:32 AM Received On : 10/06/2023 09:35 AM Reported On : 10/06/2023 11:14 AM  
 Barcode : 322306100039 Specimen : Whole Blood Consultant : Dr. Manish Maheshwari(GENERAL MEDICINE)  
 Sample adequacy : Satisfactory Visit No : OP-001 Patient Mobile No : 9537298745

**HAEMATOLOGY**

Test	Result	Unit	Biological Reference Interval
<b>COMPLETE BLOOD COUNT (CBC)</b>			
Haemoglobin (Hb%) (Erythrocyte Lysis And Cyanide Free Determination-spectrophotometry)	11.5 L	gm/dL	12.0-16.0
Red Blood Cell Count (Electrical Impedance)	4.36	million/ $\mu$ l	4.0-5.2
PCV (Packed Cell Volume) / Hematocrit (Calculated)	34.9	%	33.0-51.0
MCV (Mean Corpuscular Volume) (Derived From RBC Histogram)	80.1	fL	80.0-100.0
MCH (Mean Corpuscular Haemoglobin) (Calculated)	26.4	pg	26.0-34.0
MCHC (Mean Corpuscular Haemoglobin Concentration) (Calculated)	33.0	g/L	32.0-36.0
Red Cell Distribution Width (RDW) (Derived From RBC Histogram)	13.5 H	%	11.1-13.1
Platelet Count (Electrical Impedance)	223	Thousand / $\mu$ L	150.0-450.0
Total Leucocyte Count(WBC) (Electrical Impedance)	6.4	Thousand / $\mu$ L	4.5-13.0
<b>DIFFERENTIAL COUNT (DC)</b>			
Neutrophils	51.2	%	35.0-66.0
Lymphocytes	37.9	%	24.0-44.0
Monocytes	7.7 H	%	3.0-6.0
Eosinophils	2.6	%	0.0-3.0

Page 1 of 2

**Narayana Multispeciality Hospital**

(A unit of Narayana Hrudayalaya Limited) CIN: U8510KA2000PLC027497

Registered Office: 25B/A, Bommasandra Industrial Area, Anekal Taluk, Bangalore 560099

Hospital Address: Opp. Police Station, Rakhial Cross Road, Ahmedabad, Gujarat 380023

Tel +91 079 71222 228 | Email: info.ahd@narayanahealth.org | [www.narayanahealth.org](http://www.narayanahealth.org)



Appointments  
**1800-309-0309**

Emergencies  
**787-810-0900**

Patient Name : Ms Gitaben V Jadav    MRN : 12510000239481    Gender/Age : FEMALE , 51y (27/11/1971)

Basophils	0.6	%	0.0-1.0
Absolute Neutrophil Count	3.28	10 <sup>3</sup> cells/cumm	1.8-8.0
Absolute Lymphocyte Count	2.43	10 <sup>3</sup> cells/cumm	1.0-4.8
Absolute Monocyte Count	0.5	10 <sup>3</sup> cells/cumm	0.2-0.8
Absolute Eosinophil Count	0.17	10 <sup>3</sup> cells/cumm	0.03-0.35
Absolute Basophil Count	0.04	10 <sup>3</sup> cells/cumm	0.0-0.3

*As per the recommendation of International Council for Standardization in Hematology, the differential counts are additionally being reported as absolute numbers.*

**BLOOD GROUP & RH TYPING**

Blood Group	B	-	-
RH Typing	Positive	-	-

--End of Report--

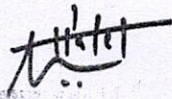

Dr. Patel Avinash  
 M.D(Path)  
 Consultant - Pathologist

**Note**

- Abnormal results are highlighted.
- Results relate to the sample only.
- Kindly correlate clinically.



**DEPARTMENT OF LABORATORY MEDICINE**

Final Report

Patient Name : Ms Gitaben V Jadav MRN : 12510000239481 Gender/Age : FEMALE , 51y (27/11/1971)  
 Collected On : 10/06/2023 09:32 AM Received On : 10/06/2023 09:35 AM Reported On : 10/06/2023 11:13 AM  
 Barcode : 342306100009 Specimen : Urine Consultant : Dr. Manish Maheshwari(GENERAL MEDICINE)  
 Sample adequacy : Satisfactory Visit No : OP-001 Patient Mobile No : 9537298745

**CLINICAL PATHOLOGY**

Test	Result	Unit	Biological Reference Interval
<b>URINE ROUTINE &amp; MICROSCOPY</b>			
<b>PHYSICAL EXAMINATION</b>			
Volume	10	ml	-
Colour	Pale Yellow	-	-
Appearance	Slight Turbid	-	-
<b>CHEMICAL EXAMINATION</b>			
pH(Reaction)	6.0	-	5.0-9.0
Sp. Gravity	1.030	-	1.005-1.030
Protein	Negative	-	Negative
Urine Glucose	Negative	-	Negative
Ketone Bodies	Negative	-	Negative
Bile Salts	Negative	-	Negative
Bile Pigment (Bilirubin)	Negative	-	Negative
Urobilinogen	Normal	-	-
<b>MICROSCOPIC EXAMINATION</b>			
Pus Cells	2-3	/hpf	0-2
RBC	Nil	/hpf	0-3
Epithelial Cells	2-3	/hpf	0-5

Page 1 of 2

**Narayana Multispeciality Hospital**

(A unit of Narayana Hrudayalaya Limited) CIN: U8510KA2000PLC027497

Registered Office: 258/A, Bommasandra Industrial Area, Anekal Taluk, Bangalore 560099

Hospital Address: Opp. Police Station, Rakhial Cross Road, Ahmedabad, Gujarat 380023

Tel +91 079 71222 228 | Email: info.ahd@narayanahealth.org | www.narayanahealth.org



Appointments

**1800-309-0309**

Emergencies

**787-810-0900**



Patient Name : Ms Gitaben V Jadav MRN : 12510000239481 Gender/Age : FEMALE , 51y (27/11/1971)

Crystals	Not Seen	-	-
Casts	Not Seen	-	-
Bacteria	Not Seen	-	-

--End of Report--



Dr. Patel Avinash  
M.D(Path)  
Consultant - Pathologist

**Note**

- Abnormal results are highlighted,
- Results relate to the sample only,
- Kindly correlate clinically.



**DEPARTMENT OF LABORATORY MEDICINE**

Final Report

Patient Name : Ms Gitaben V Jadav MRN : 12510000239481 Gender/Age : FEMALE , 51y (27/11/1971)  
Collected On : 10/06/2023 09:32 AM Received On : 10/06/2023 09:35 AM Reported On : 10/06/2023 11:15 AM  
Barcode : 342306100009 Specimen : Urine Consultant : Dr. Manish Maheshwari(GENERAL MEDICINE)  
Sample adequacy : Satisfactory Visit No : OP-001 Patient Mobile No : 9537298745

**CLINICAL PATHOLOGY**

Test	Result	Unit
Urine For Sugar (Fasting)	NIL	-

--End of Report--

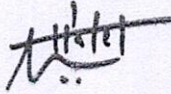

Dr. Patel Avinash  
M.D(Path)  
Consultant - Pathologist

**Note**

- Abnormal results are highlighted.
- Results relate to the sample only.
- Kindly correlate clinically.



**DEPARTMENT OF LABORATORY MEDICINE**

Final Report

Patient Name : Ms Gitaben V Jadav MRN : 12510000239481 Gender/Age : FEMALE , 51y (27/11/1971)  
 Collected On : 10/06/2023 09:32 AM Received On : 10/06/2023 09:35 AM Reported On : 10/06/2023 11:15 AM  
 Barcode : 312306100063 Specimen : Serum Consultant : Dr. Manish Maheshwari(GENERAL MEDICINE)  
 Sample adequacy : Satisfactory Visit No : OP-001 Patient Mobile No : 9537298745

**BIOCHEMISTRY**

Test	Result	Unit	Biological Reference Interval
<b>SERUM CREATININE</b>			
Serum Creatinine (Two Point Rate - Creatinine Aminohydrolase)	0.72	mg/dL	0.52-1.04
eGFR (Two Point Rate - Creatinine Aminohydrolase)	85.4	mL/min/1.73m <sup>2</sup>	>60.0
<b>Blood Urea Nitrogen (BUN)</b> (Endpoint /Colorimetric - Urease)	12	mg/dL	7.0-17.0
<b>Serum Uric Acid</b> (Colorimetric - Uricase,Peroxidase)	4.22	mg/dL	2.5-6.2
<b>LIPID PROFILE (CHOL,TRIG,HDL,LDL,VLDL)</b>			
Cholesterol Total (Colorimetric - Cholesterol Oxidase)	171.0	mg/dL	Both: Desirable: < 200 Both: Borderline High: 200-239 Both: High: > 240
Triglycerides (Colorimetric - Lip/Glycerol Kinase)	207.5 H	mg/dL	Both: Normal: < 150 Both: Borderline: 150-199 Both: High: 200-499 Both: Very High: >= 500
HDL Cholesterol (HDLc) (Colorimetric:non Hdl Precipitation Method)	45.1	mg/dL	Both: Low: < 40.0 Both: High: >= 60.0 Both: Normal: 40-60
<b>Non-HDL Cholesterol</b>	125.9	-	-
LDL Cholesterol (Enzymatic (Two Step CHE/CHO /POD))	84	mg/dL	Both: Optimal: < 100 Both: Near to above optimal: 100-129 Both: Borderline High: 130-159 Both: High: 160-189 Both: Very High: > 190
VLDL Cholesterol	41 H	mg/dL	2.0-30.0
Cholesterol /HDL Ratio	3.8	-	<5.0

**THYROID PROFILE (T3, T4, TSH)**

Page 1 of 3

**Narayana Multispeciality Hospital**

(A unit of Narayana Hrudayalaya Limited) CIN: U85110KA2000PLC027497

Registered Office: 258/A, Bommasandra Industrial Area, Anekal Taluk, Bangalore 560099  
 Hospital Address: Opp. Police Station, Rakhial Cross Road, Ahmedabad, Gujarat 380023  
 Tel +91 079 71222 228 | Email: info.ahd@narayanahealth.org | www.narayanahealth.org



Appointments  
**1800-309-0309**

Emergencies  
**787-810-0900**

Patient Name : Ms Gitaben V Jadav MRN : 12510000239481 Gender/Age : FEMALE , 51y (27/11/1971)

Tri Iodo Thyronine (T3) (Competitive Immunoassay)	1.50	ng/mL	0.97-1.69
Thyroxine (T4) (Competitive Immunoassay)	<b>11.7 H</b>	ug/dl	5.53-11.0
TSH (Thyroid Stimulating Hormone) (Enhance Chemiluminescence-Immunometric)	2.748	mIU/L	Adults : 0.4001 - 4.049 Infant (1 - 23 months) : 0.5885 - 6.880 Children ( 2 -12 Yrs) : 0.7291 - 4.402 Adolescents ( 13-21 Yrs) : 0.4557 - 4.160 Pregnant women (1st trimester) : 0.1298 - 3.120 (2nd trimester) : 0.2749 - 2.652 (3rd trimester) : 0.3127 - 2.947

**LIVER FUNCTION TEST(LFT)**

Bilirubin Total (Colorimetric- Dual Wavelength- Reflectance Spectrophotometry)	0.6	mg/dL	0.2-1.3
Conjugated Bilirubin (Direct) (Dual Wavelength - Reflectance Spectrophotometry)	0.0	mg/dL	Adult: 0.0-0.3 Neonate: 0.0-0.6
Unconjugated Bilirubin (Indirect) (Dual Wavelength - Reflectance Spectrophotometry)	0.3	mg/dL	Adult: 0.0-1.1 Neonate: 0.6-10.5
Total Protein (Colorimetric - Biuret Method)	8.0	gm/dL	6.3-8.2
Serum Albumin (Colorimetric - Bromo-Cresol Green)	4.7	gm/dL	3.5-5.0
Serum Globulin	3.3	gm/dL	2.0-3.5
Albumin To Globulin (A/G)Ratio	1.4	-	1.1-2.5
SGOT (AST) (Multipoint-Rate With P-5-P (pyridoxal-5-phosphate))	20	U/L	Female: 14-36
SGPT (ALT) (Multipoint-Rate With P-5-P (pyridoxal-5-phosphate))	15	U/L	<35.0
Alkaline Phosphatase (ALP) (Multipoint-Rate - P-nitro Phenyl Phosphate, AMP Buffer)	84.8	U/L	38.0-126.0
Gamma Glutamyl Transferase (GGT) (Multipoint Rate-L-glutamyl-p-nitroanilide)	18.3	U/L	Adult: 12-58 Female:12-43 Male:15-73

--End of Report--

Page 2 of 3

**Narayana Multispeciality Hospital**

(A Unit of Narayana Hrudayalaya Limited) CIN: U85110KA2000PLC027497

Registered Office: 258/A, Bommasandra Industrial Area, Anekal Taluk, Bangalore 560099

Hospital Address: Opp. Police Station, Rakhial Cross Road, Ahmedabad, Gujarat 380023

Tel +91 079 71222 228 | Email: info.ahd@narayanahealth.org | www.narayanahealth.org



Appointments  
**1800-309-0309**

Emergencies  
**787-810-0900**

Patient Name : Ms Gitaben V Jadav MRN : 12510000239481 Gender/Age : FEMALE , 51y (27/11/1971)



Dr. Patel Avinash  
M.D(Path)  
Consultant - Pathologist

**Note**

- Abnormal results are highlighted.
- Results relate to the sample only.
- Kindly correlate clinically.



**DEPARTMENT OF LABORATORY MEDICINE**

Final Report

Patient Name : Ms Gitaben V Jadav MRN : 12510000239481 Gender/Age : FEMALE , 51y (27/11/1971)  
 Collected On : 10/06/2023 09:32 AM Received On : 10/06/2023 09:35 AM Reported On : 10/06/2023 11:15 AM  
 Barcode : 312306100064 Specimen : Whole Blood Consultant : Dr. Manish Maheshwari(GENERAL MEDICINE)  
 Sample adequacy : Satisfactory Visit No : OP-001 Patient Mobile No : 9537298745

**BIOCHEMISTRY**

Test	Result	Unit	Biological Reference Interval
<b>HBA1C</b>			
HbA1c (Turbidimetric Inhibition Immunoassay)	5.21	%	Both: Non Diabetic : < 5.6 Both: Pre Diabetic: 5.7-6.4 Both: Diabetic: => 6.5
Estimated Average Glucose (Turbidimetric Inhibition Immunoassay)	102.83	-	-

**Interpretation:**

- HbA1C above 6.5% can be used to diagnose diabetes provided the patient has symptoms. If the patient does not have symptoms with HbA1C>6.5%, repeat measurement on further sample. If the repeat test result is <6.5%, consider as diabetes high risk and repeat measurement after 6 months.
- HbA1C measurement is not appropriate in diagnosing diabetes in children, suspicion of type 1 diabetes, symptoms of diabetes for less than 2 months, pregnancy, hemoglobinopathies, medications that may result sudden increase in glucose, anemia, renal failure, HIV infection, malignancies, severe chronic hepatic, and renal disease.
- Any sample with >15% should be suspected of having a haemoglobin variant.

--End of Report--



Dr. Patel Avinash  
 M.D(Path)  
 Consultant - Pathologist

**Note**

- Abnormal results are highlighted.
- Results relate to the sample only.
- Kindly correlate clinically.



DEPARTMENT OF LABORATORY MEDICINE

Final Report

Patient Name : Ms Gitaben V Jadav MRN : 12510000239481 Gender/Age : FEMALE , 51y (27/11/1971)  
Collected On : 10/06/2023 09:32 AM Received On : 10/06/2023 09:35 AM Reported On : 10/06/2023 11:15 AM  
Barcode : 312306100062 Specimen : Plasma Consultant : Dr. Manish Maheshwari(GENERAL MEDICINE)  
Sample adequacy : Satisfactory Visit No : OP-001 Patient Mobile No : 9537298745

BIOCHEMISTRY

Test	Result	Unit	Biological Reference Interval
<b>Fasting Blood Sugar (FBS)</b> (Colorimetric - Glucose Oxidase Peroxidase)	94	mg/dL	74.0-106.0

--End of Report--

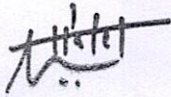

Dr. Patel Avinash  
M.D(Path)  
Consultant - Pathologist

Note

- Abnormal results are highlighted.
- Results relate to the sample only.
- Kindly correlate clinically.



ID: 12510000239481  
 Name: GI'ABEN, JADAV  
 Age: 51 Years  
 Gender: Female  
 Date: 10-06-2023 09:51  
 Vent. Rate: 60 bpm  
 PR Interval: 174 ms  
 QRS Duration: 82 ms  
 QT/QTc Interval: 398/398 ms  
 P/QRS/T Axes: 68/42/-7 deg  
 QTc-Hodges:

Unconfirmed Diagnosis

Sinus rhythm  
Possible anterior infarct - age undetermined  
Inferior T wave abnormality is nonspecific  
Abnormal ECG

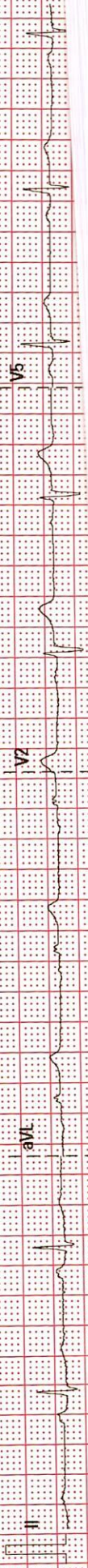
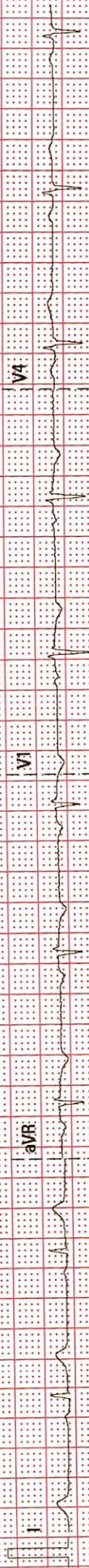



# ADULT TRANS-THORACIC ECHO REPORT

**PATIENT NAME** : Ms Gitaben V Jadav  
**GENDER/AGE** : Female, 51 Years  
**LOCATION** :-

**PATIENT MRN** : 12510000239481  
**PROCEDURE DATE** : 10/06/2023 10:10 AM  
**REQUESTED BY** : Dr. Manish Maheshwari



## IMPRESSION

- NORMAL LV SYSTOLIC FUNCTION
- NORMAL LV SIZE
- NO RWMA AT REST
- NO MR, NO AR
- TRIVIAL TR, NO PAH
- GRADE I DIASTOLIC DYSFUNCTION

## FINDINGS

### CHAMBERS

LEFT ATRIUM : NORMAL SIZED  
AP DIAMETER(MM): 31  
RIGHT ATRIUM : NORMAL SIZED  
LEFT VENTRICLE : LV SYSTOLIC FUNCTION : NORMAL, DIASTOLIC DYSFUNCTION : GRADE I,  
LVIDD(MM) : 45 IVSD(MM) : 10 EDV(ML) :  
LVIDS(MM) : 27 LVPWD(MM) : 10 ESV(ML) :  
E/A RATIO : E/E'(AVERAGE) : LVEF(%) : 60  
RIGHT VENTRICLE : NORMAL SIZE AND THICKNESS WITH NORMAL FUNCTION  
LVOT/RVOT : NORMAL  
RWMA : NO REGIONAL WALL MOTION ABNORMALITIES

### VALVES

MITRAL : NORMAL MOBILITY AND THICKNESS WITH NO CALCIFICATION. SUB VALVAR STRUCTURES ARE NORMAL  
AORTIC : NORMAL MOBILITY AND THICKNESS WITH NO CALCIFICATION  
TRICUSPID : NATIVE, NOT STENOSSED, REGURGITATION, TRIVIAL  
PULMONARY : NORMAL MOBILITY AND THICKNESS WITH NO CALCIFICATION

### SEPTAE

IAS : INTACT  
IVS : INTACT

### ARTERIES AND VEINS

AORTA : NORMAL, LEFT AORTIC ARCH  
PA : NORMAL SIZE  
PA PRESSURE: NORMAL  
IVC : NORMAL SIZE & COLLAPSIBILITY  
PERICARDIUM : NORMAL PERICARDIAL THICKNESS. NO EFFUSION



MS GITABEN V JADAV (12510000239481)

**INTRACARDIAC MASS** : NO TUMOUR, THROMBUS OR VEGETATION SEEN

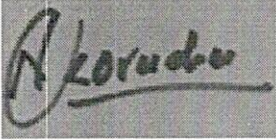

DR. KORADIYA NIRAJKUMAR HARILAL  
M.B.D. CARDIO NON-INVASIVE CARDIOLOGIST

DR. MANIK CHOPRA  
M.D., D.M. (CARDIOLOGY); FELLOWSHIP IN  
STRUCTURAL HEART DISEASE  
INTERVENTIONS, INTERVENTIONAL  
CARDIOLOGIST; CLINICAL LEAD -  
STRUCTURAL HEART DISEASE  
INTERVENTIONS (TAVR)

10/06/2023 10:10 AM

**PREPARED BY** : DUTT SNEHAL NARENDRA BHAI  
(353788)

**PREPARED ON** : 10/06/2023 10:12 AM

**GENERATED BY** : DUTT SNEHAL NARENDRA BHAI  
(353788)

**GENERATED ON** : 10/06/2023 10:12 AM



<b>Patient Name</b>	Gitaben V Jadav	<b>Requested By</b>	Dr. Manish Maheshwari
<b>MRN</b>	12510000239481	<b>Procedure DateTime</b>	10-06-2023 11:05:54
<b>Age/Sex</b>	51Y 6M / Female	<b>Hospital</b>	NH-AHMEDABAD

**U.S.G OF ABDOMEN WITH PELVIS:**

**LIVER:** Appears normal in size and normal echopattern. No focal lesion is seen. No dilated IHBR is seen. PV and CBD at porta appear normal.

**GALL BLADDER:** Distended and show few small calculi of size 2-4 mm noted within. No cholecystitis is seen. Wall thickness is normal.

**PANCREAS:** Visualized head and proximal body of pancreas appears normal.

**SPLEEN:** Appears normal in size and echotexture. No focal lesion is seen.

**BOTH KIDNEYS:** Normal in size and echotexture.  
No evidence of stone or hydronephrosis is seen in either kidney.  
Cortical thickness appears normal on either side.  
Corticomedullary differentiation is maintained in either kidney.

**U.BLADDER:** Distended and appears normal. No stone or mass is seen.

**UTERUS:** Is not seen (Post operative status). No adnexal mass is seen on either side.

No undue dilatation or thickening is noted in visualized bowel loops.

No e/o free fluid is seen in peritoneal cavity.

No significantly enlarged node is seen in mesentery or pre & paraaortic region.

**COMMENTS:**

- Gall bladder calculi.

*V.Soni*

**Dr. Viral Soni**  
M.D. (Radio Diagnosis)

This is a digitally signed valid document. Reported Date/Time: 10-06-2023 11:17:35

<b>Patient Name</b>	Gitaben V Jadav	<b>Requested By</b>	Dr. Manish Maheshwari
<b>MRN</b>	12510000239481	<b>Procedure DateTime</b>	10-06-2023 11:05:58
<b>Age/Sex</b>	51Y 6M / Female	<b>Hospital</b>	NH-AHMEDABAD

**USG OF BOTH BREASTS**

- Prominent glandular parenchyma is seen in bilateral breast parenchyma.
- No evidence of any focal lesion is seen. No e/o any architectural distortion is seen.
- Nipple- areola complex appear normal.
- Overlying skin and underlying chest wall muscles appear normal.
- No evidence of significant axillary lymphadenopathy is seen.

**IMPRESSION**

- **No significant sonological abnormality is detected.**

*V. Soni*

**Dr. Viral Soni**  
M.D. (Radio Diagnosis)

This is a digitally signed valid document. Reported Date/Time: 10-06-2023 11:17:55



**NARAYANA MULTISPECIALTY HOSPITAL, AHMEDABAD**  
 Narayana Multispecialty Hospital, Ahmedabad  
 1003, L. 594, Narayana Medical Center, Ahmedabad  
 Gujarat, India. Phone: +91 79 1212 1212 Fax: +91 79 1212 1212  
 Email: info@narayanaahmedabad.com

460 RC

R

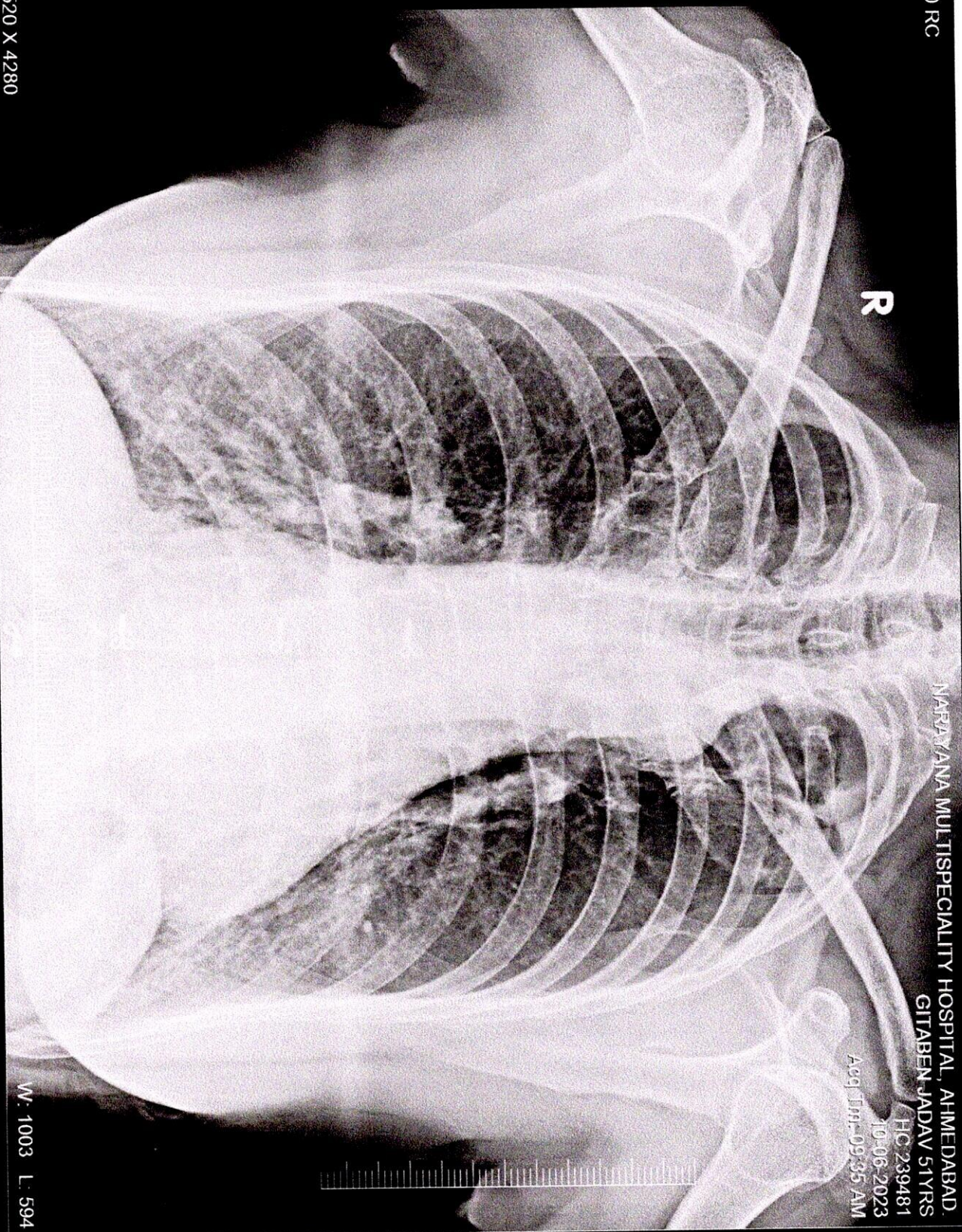

**NARAYANA MULTISPECIALTY HOSPITAL, AHMEDABAD.**  
**GITABEN JADAV 51YRS**  
 / HC 239481  
 10-06-2023  
 Acq. Time: 09:35 AM

3520 X 4280

W: 1003 L: 594

**GITABEN JADAV 51YRS HC 239481 460 RC 10-06-2023**  
**NARAYANA MULTISPECIALTY HOSPITAL, AHMEDABAD.**

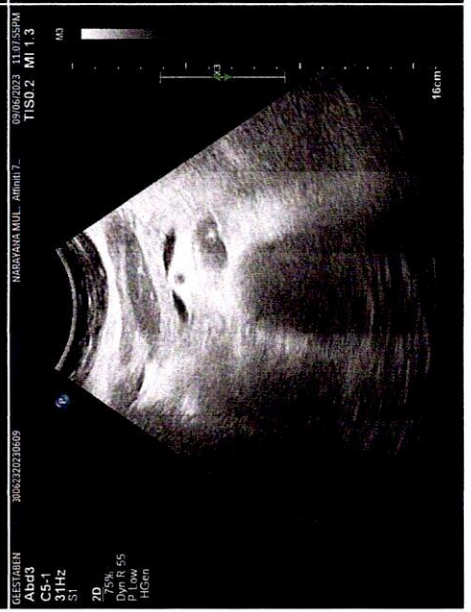
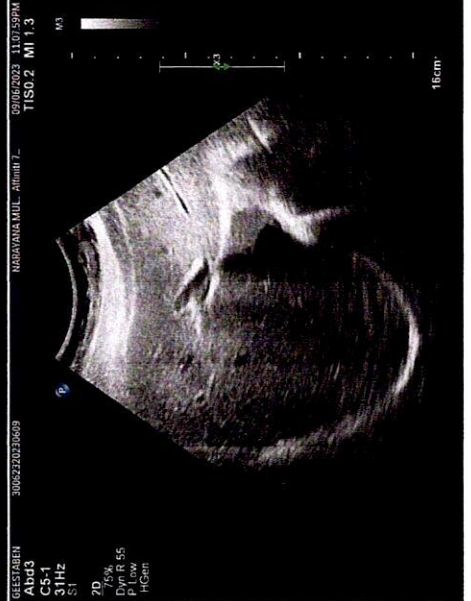
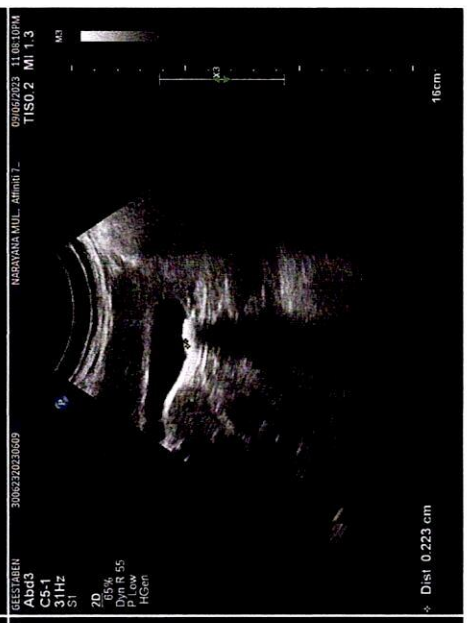
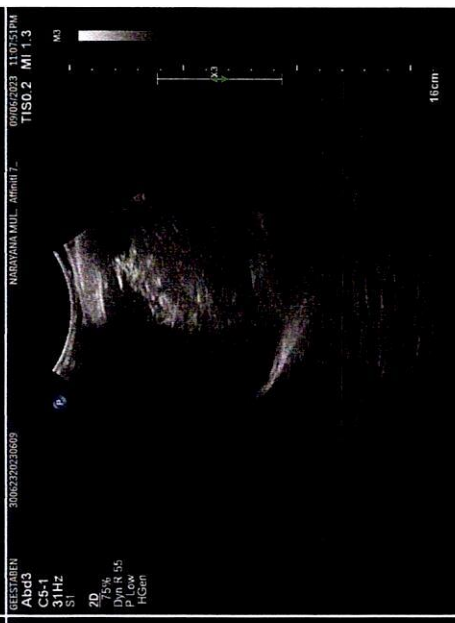
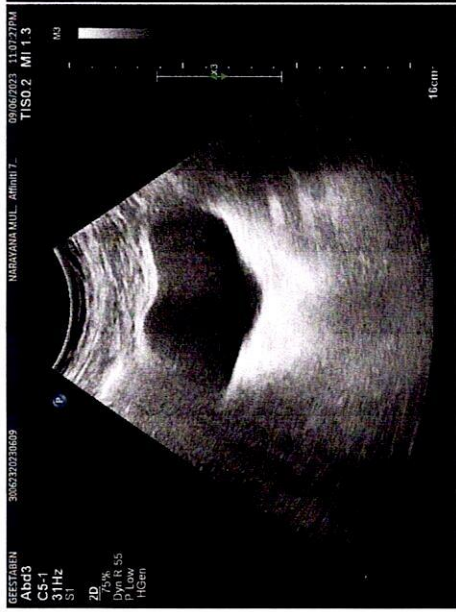
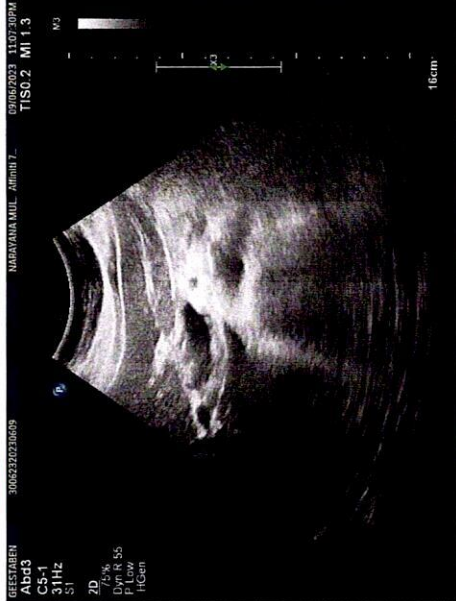
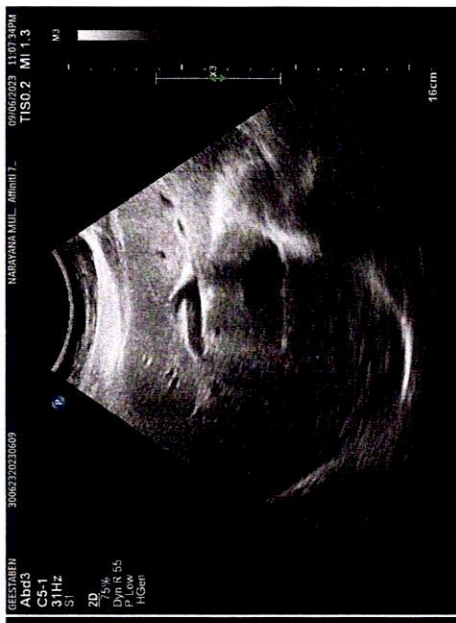

Dist 0.223 cm