

CHEST,FRN P->A **R**

VARDAAN HOSPITAL & RESEARCH CENTRE
RAJENDRA KUMAR SAHA, 30Y
UHID-16213
8/12/2020
Acq Tm: 09:38 AM

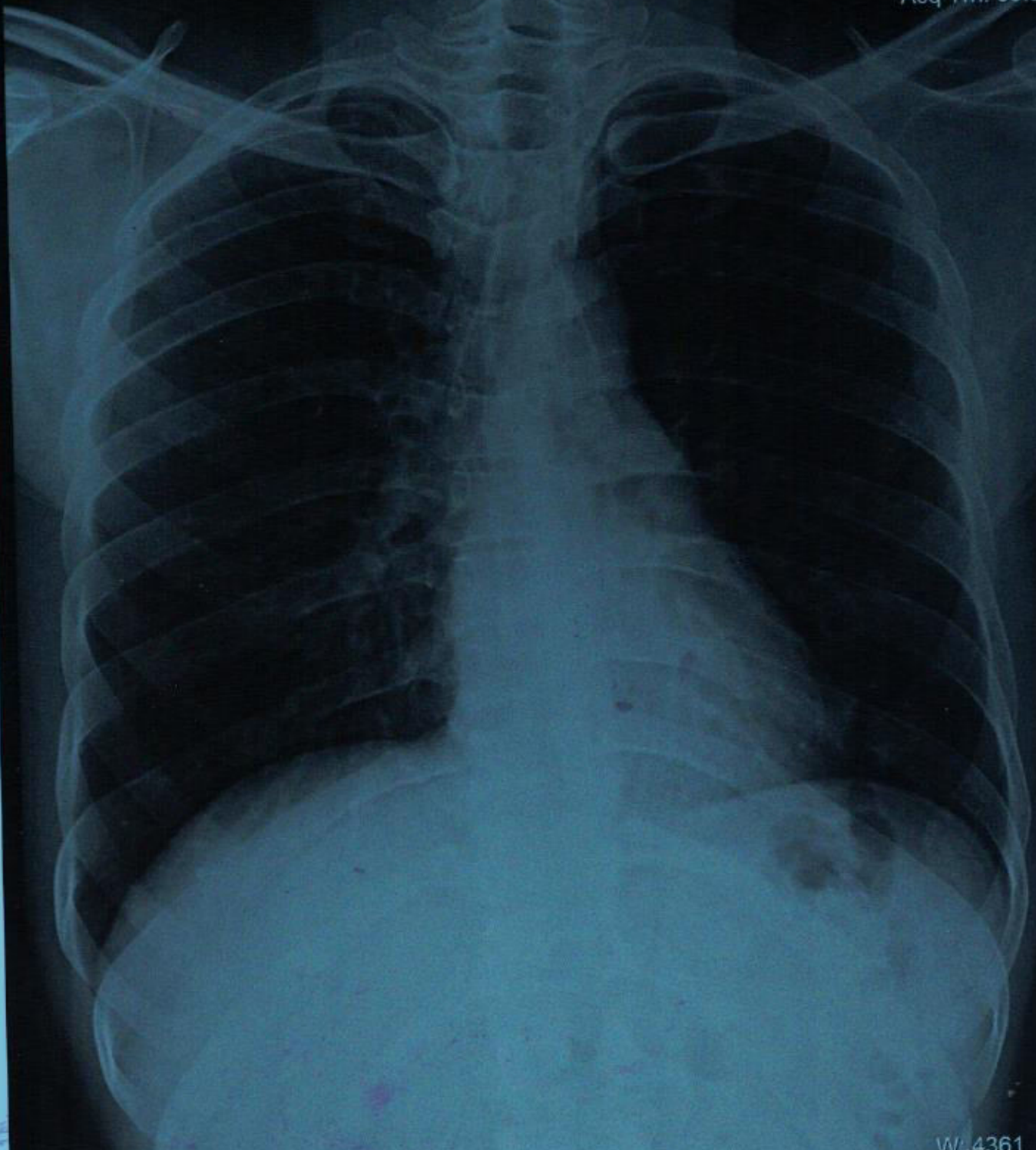

2818 X 2320

W: 4361 L: 3511

RAJENDRA KUMAR SAHA, 30Y UHID-16213 M CHEST,FRN P->A 8/12/2020
VARDAAN HOSPITAL & RESEARCH CENTRE, KATHITAND, RANCHI

16213
30 Years

RAJENDRA KUMAR SAHA
Male

8/12/2023 9:19:56 AM
VARDAAN HOSPITAL

Rate 74 Sinus rhythm.....normal P axis, V-rate 50-99
ST elev, probable normal early repol pattern.....ST elevation, age<55

PR 171
QRS 79
QT 352
QTc 391

--AXIS--
P -5
QRS 29
T 61

12 Lead; Standard Placement

- NORMAL ECG -

Unconfirmed Diagnosis

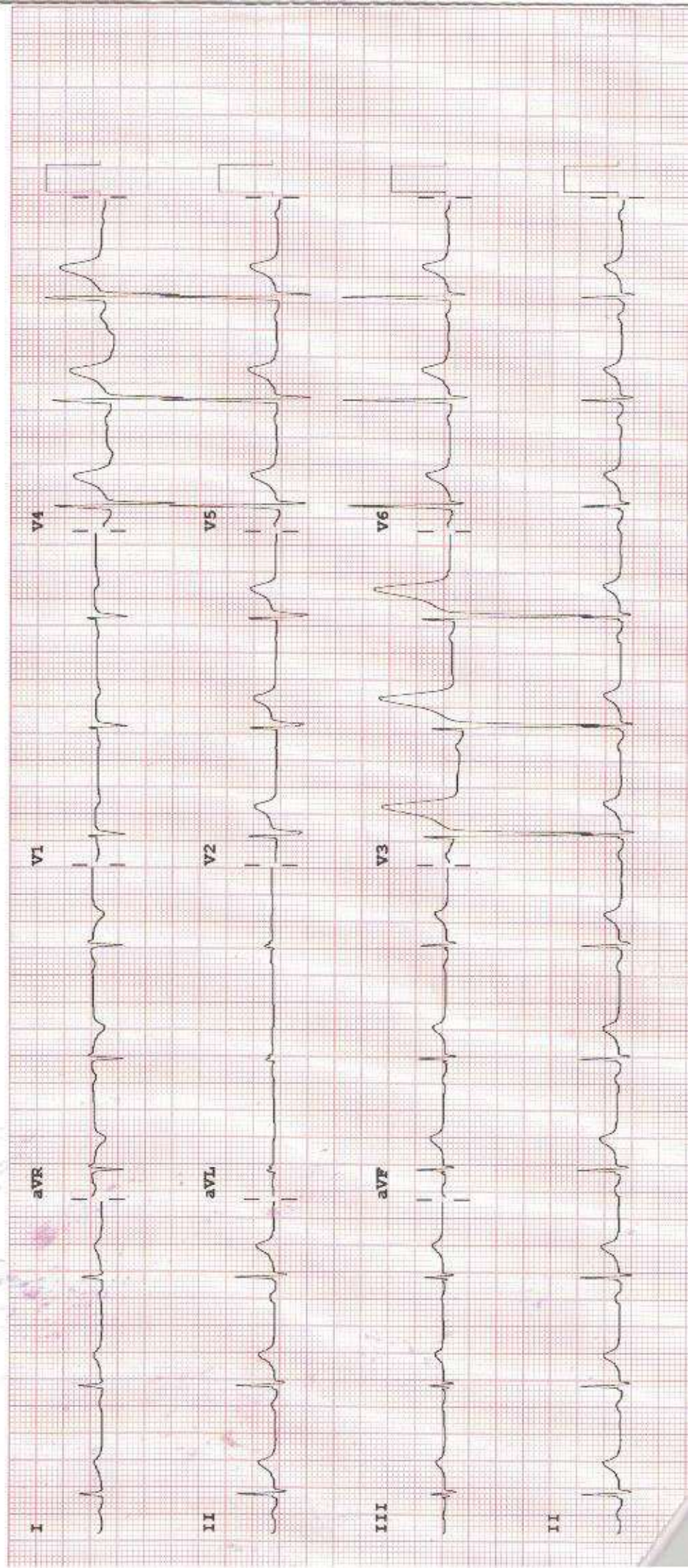

Telephone: 06516660100
Fax:
Website: www.vardaanhospitals.org



Kidney
Exam Date: 12/08/202
Equipment Used: MINDRAY DC-3

General

2D Measurements

Dist: 10.19cm

Volume

Dist1: 2.38cm

Dist2: 4.53cm

Dist3: 3.92cm

Vol: 22.06cm³

Comments: LIVER- NORMAL SIZE , SHAPE AND ECHOTEXTURE HEPATOBILIARY RADICLES WITHIN NORMAL LIMITS.

GB & CBD- GB WELL DISTENDED, NORMAL WALL THICKNESS, CBD NORMAL CALIBER , NO CALCULI SEEN IN GB.

PANCREAS-NORMAL SIZE, SHAPE AND ECHOTEXTURE, NO CALCIFICATION OR ANY OTHER ABNORMALITY SEEN.

SPLEEN-NORMAL.

KIDNEY- NORMAL SIZE (RT. KIDNEY 104 MM , LT. KIDNEY 97 MM) NORMAL SHAPE & ECHOTEXTURE B/L .

CORTICO -- MEDULLARY TRUCTURE MANTAINED, NO CALCULI SEEN B/L KIDNEY. RIGHT SIDED MILD HYDRONEPHROSIS.

URETER-- LEFT NOT DILATED.
RIGHT UPPER URETER DILATED, ? URETERIC CALCULUS.

PROSTATE-- NORMAL SIZE SHAPE & ECHOTEXTURE.

UB-- WELL DISTENDED, WALL THICKNESS WITHIN NORMAL LIMIT, NO CALCULI OR GROWTH SEEN.

IMP-- RIGHT SIDED MILD HYDRONEPHROSIS.

ADV-- CECT KUB.



Signature(scal):

Date Signed:

VARDAAN HOSPITAL & RESEARCH CENTRE

Block Road, Kathitand Ratu, Ranchi.

Patient Name	RAJENDRA KUMAR SAHA	Age / Sex	30/Male
Patient ID	00000691	Visit Date	12/08/2023
Referred By		Consulted By	
Procedure		Medication	

LUBDUB MEDICAL, Tel: +91-44-24660303

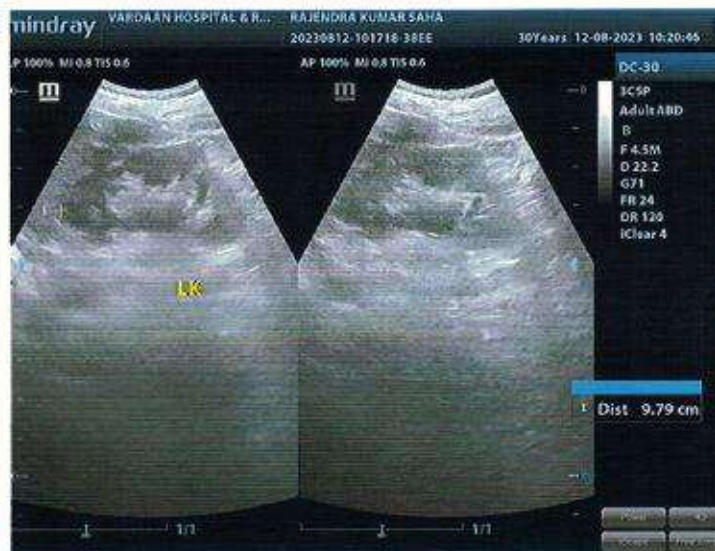
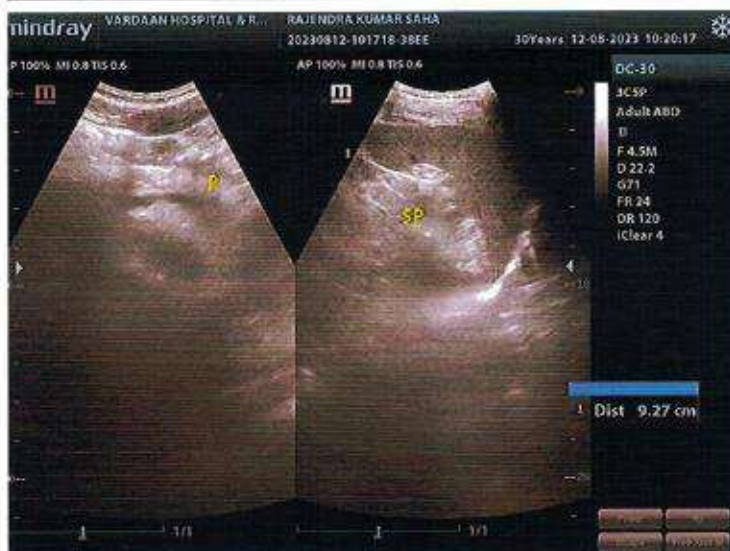
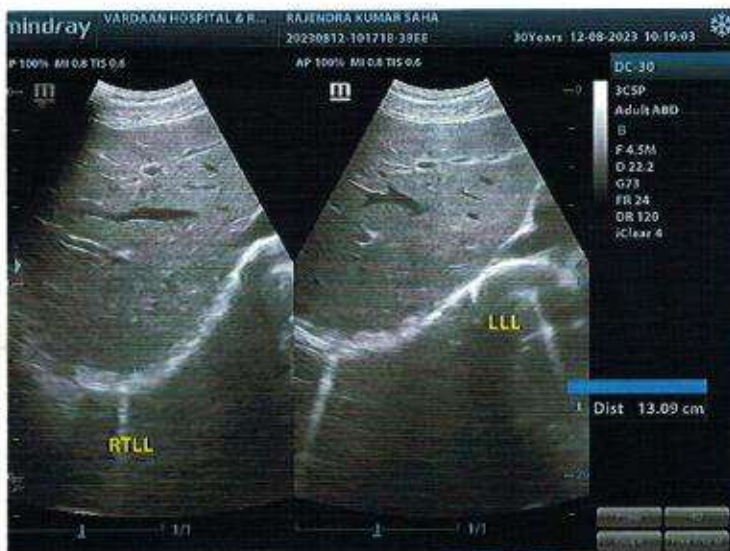

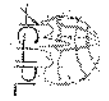

16213 / RAJENDRA KUMAR SAHA / 30 Yrs / M / 178 Cms / 65 Kg Date: 12-Aug-2023 Refd By : MEDIWHEEL Examined By:

Stage	Time	Duration	Speed(mph)	Elevation	METS	Rate	% THR	BP	RPP	PVC	Comments
Supine	00:14	0:14	00.0	00.0	01.0	088	46 %	110/70	096	00	
Standing	00:51	0:37	00.0	00.0	01.0	092	48 %	110/70	101	00	
Warm Up	01:28	0:37	00.0	00.0	01.0	083	44 %	110/70	091	00	
ExStart	02:00	0:32	01.0	00.0	01.0	107	56 %	110/70	117	00	
BRUCE Stage 1	05:00	3:00	01.7	10.0	04.7	126	66 %	110/70	138	00	
BRUCE Stage 2	08:00	3:00	02.5	12.0	07.1	142	75 %	110/70	156	00	
BRUCE Stage 3	11:00	3:00	03.4	14.0	10.2	169	89 %	110/70	185	00	
PeakEx	11:06	0:06	01.1	00.0	10.3	166	87 %	110/70	182	00	
Recovery	12:06	1:00	00.0	00.0	04.2	152	80 %	110/70	167	00	
Recovery	13:06	2:00	00.0	00.0	01.0	134	71 %	110/70	147	00	
Recovery	14:06	3:00	00.0	00.0	01.0	127	67 %	110/70	139	00	
Recovery	14:09	3:02	00.0	00.0	01.0	127	67 %	110/70	139	00	

Findings :

Exercise Time : 09:06
 Max HR Attained : 169 bpm 89% of Target 190
 Max BP Attained : (Sys) 110/70
 Max Workload Attained : 10.3 Good response to induced stress
 Max ST Dep Lead & Avg ST Value : avl & -0.5 mm in Stage 2
 Duke Treadmill Score : 08.3

Report Test End Passing Test Complete Test Complete
 Sample Name: Stress Test Graded Exercise Treadmill
 Description: Chest painChest wall tenderness occurred with exercise.
 INDICATIONS: Chest pain.
 PROCEDURE DONE: Graded exercise treadmill stress test.
 STRESS ECG RESULTS: The initial HR was recorded as 92.0 bpm and the maximum predicted Target Heart Rate 190.0. The BP increased at the time of generating report as 110.0/70.0 mmHg. The Max Dep went upto 0.2. 0.0 Ectopic Beats were observed during the Test.
 CONCLUSIONS: The Test was completed because of Test CompleteTest Complete.

1. Stress test is negative for ischemia.
2. Chest wall tenderness occurred with exercise.
3. Blood pressure response to exercise is normal.

Date: 12-Aug-2023 11:16:26 AM METS: 1.0/ 88 bpm 46% of THR BP: 110/70 mmHg

4X 80 mS Post J

Combined Medians/ BLC On/ Notch On/ HF 0.05 Hz/ LF 20 Hz

ExTime: 00:00 0.0 mph, 0.0%

25.mmiSec. 1.0 Cm/mV

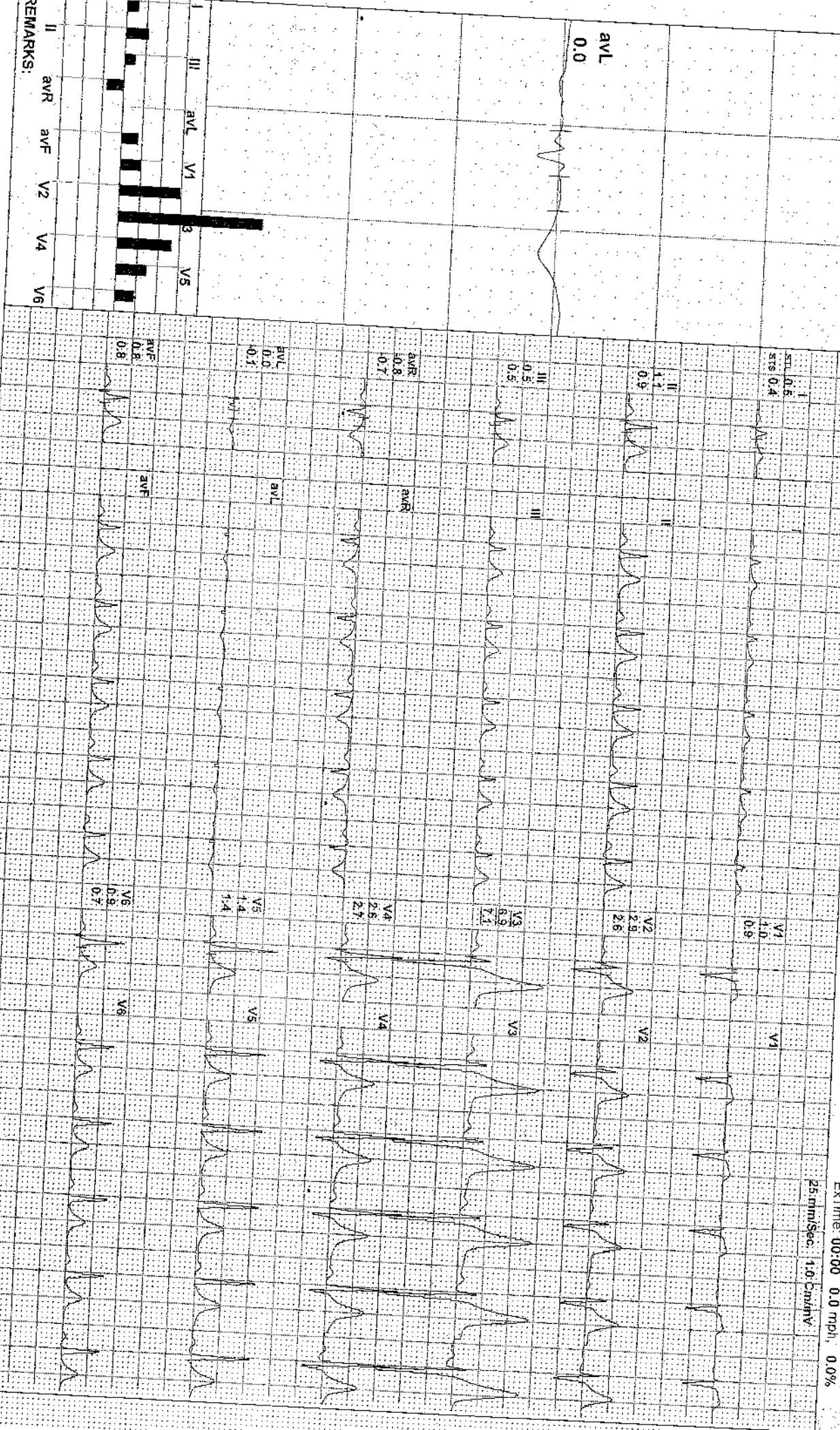

REMARKS:

4X3 CM + 1 Rhythm

BRUCE:Supine(0:15)

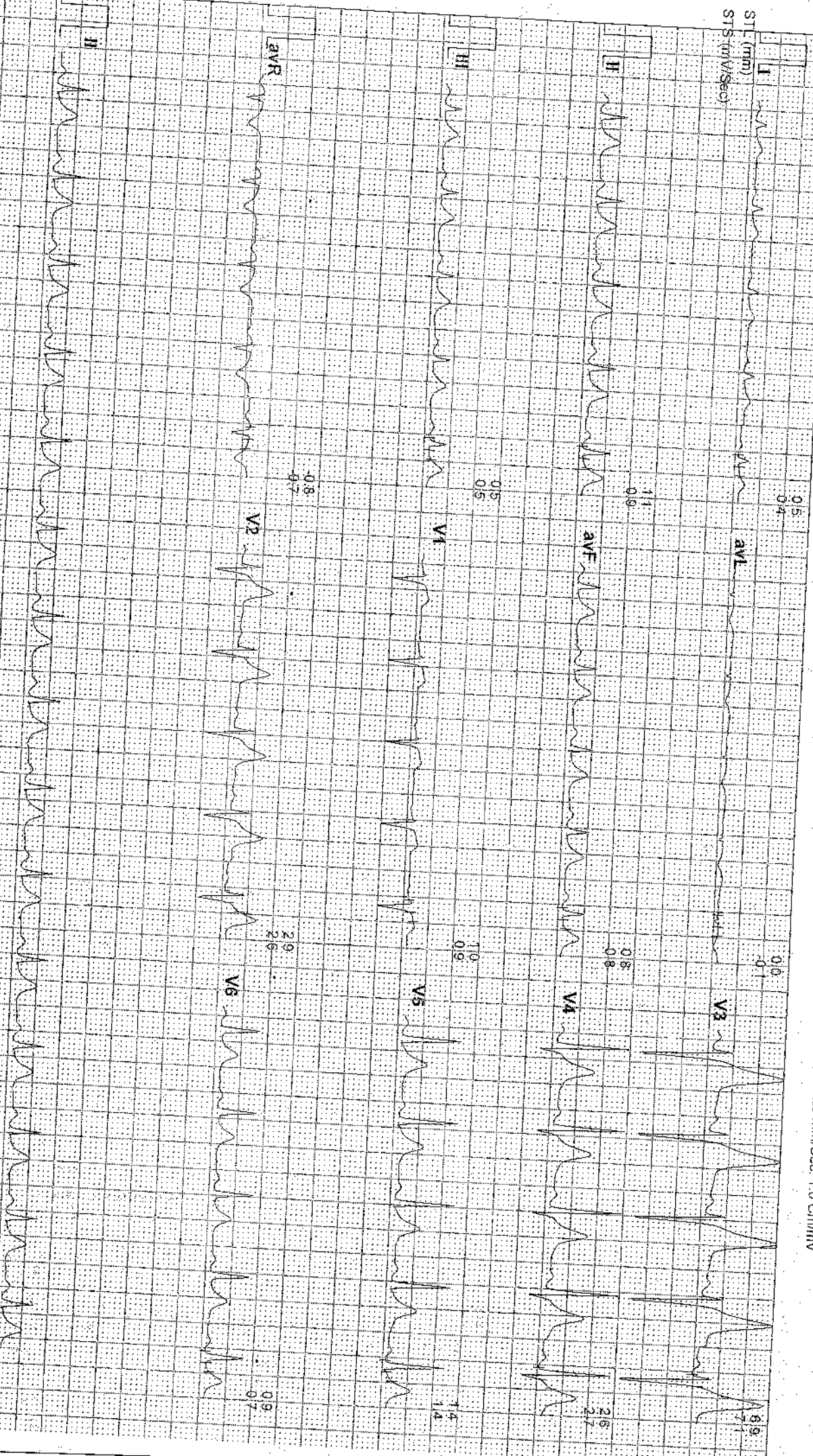

16213 / RAJENDRA KUMAR SAHA / 30 Yrs / M / 178 Cms / 65 Kg / HR : 92

Date: 12-Aug-2023 11:16:28 AM

METS: 1.01 92 bpm 48% of THR BP: 110/70 mmHg Combined Medians/ BLC On/ Notch On/ HF 0.05 HZ/LF 20 HZ

BRUCE: Standing(0.38)



EXTime: 00:00 0.0 mph 0.0%

25:mm/Sec: 1.0 Cm/Div

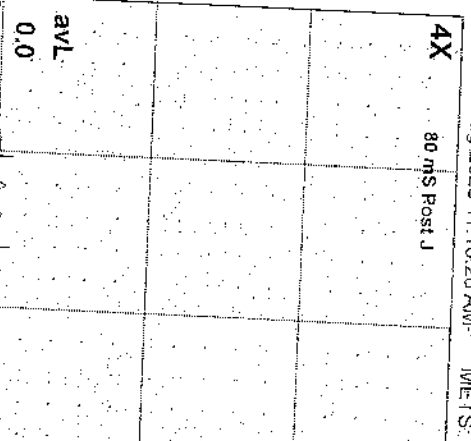

avL
0.0

I
SIL 0.8
SIS 0.9

V1
1.5
0.8

V1

II
1.4
1.8

V2
4.1
3.2

V2

III
1.1
1.0

V3
9.2
6.3

V3

avR
0.9
1.3

V4
3.9
3.9

V4

avL
0.0
0.0

V5
2.1
2.4

V5

avF
1.3
1.4

V6
1.6
1.7

V6

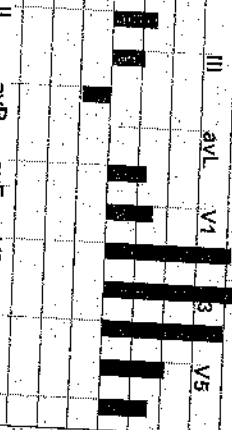

REMARKS:

Vaidaan Hospital and Reserach Centre

Block Road Kathiland Ratu Ranchi Jharkhand
16213 / RAJENDRA KUMAR SAHA / 30 Yrs / Male / 178 Cm / 65 Kg

Date: 12-08-2023 11:16:26 AM METS: 01.00 HR: 92 Target HR: 48% of 190

BP: 110/70 Post J @80mSec

00:00

0.0 mph Grade: 00.00 %

25 mm/Sec 1.0 Cm/mV

4X3 CM + 1 Rhythm

BRUCE: Standing(0:38)

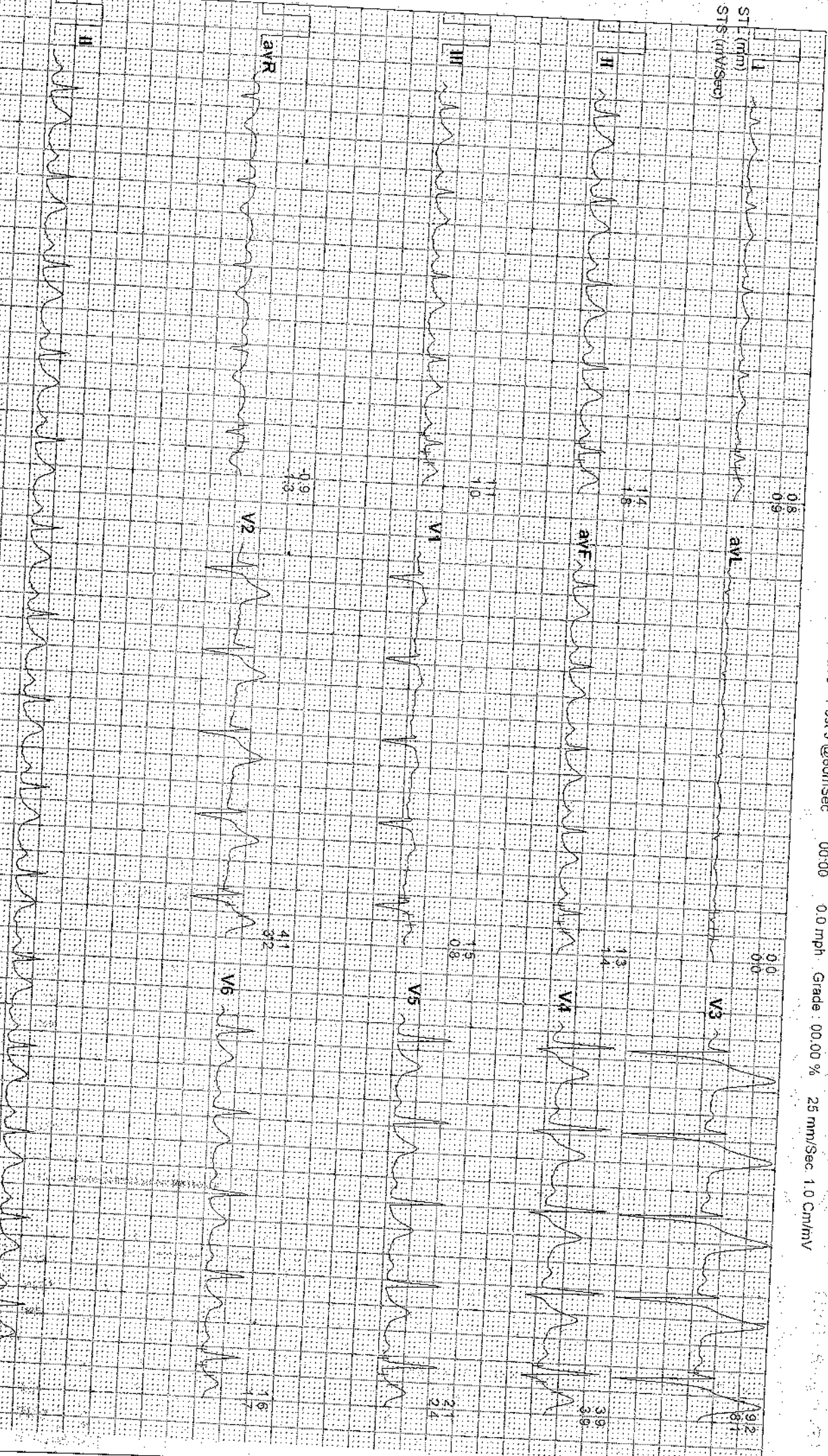



ECG ID: 16213

16213

83

Date: 12-Aug-2023 11:16:26 AM MEIS: 1.0/ 83 bpm 44% of THR BP: 110/70 mmHg Combined Medians/ BLC On/ Notch On/ HF 0.05 HZ/LF 20 HZ

EXTime: 00:00 0.0 mph, 0.0%

25mm/Sec. 1.0 Cm/mV

4X 80 mS Post J

avL
-0.1

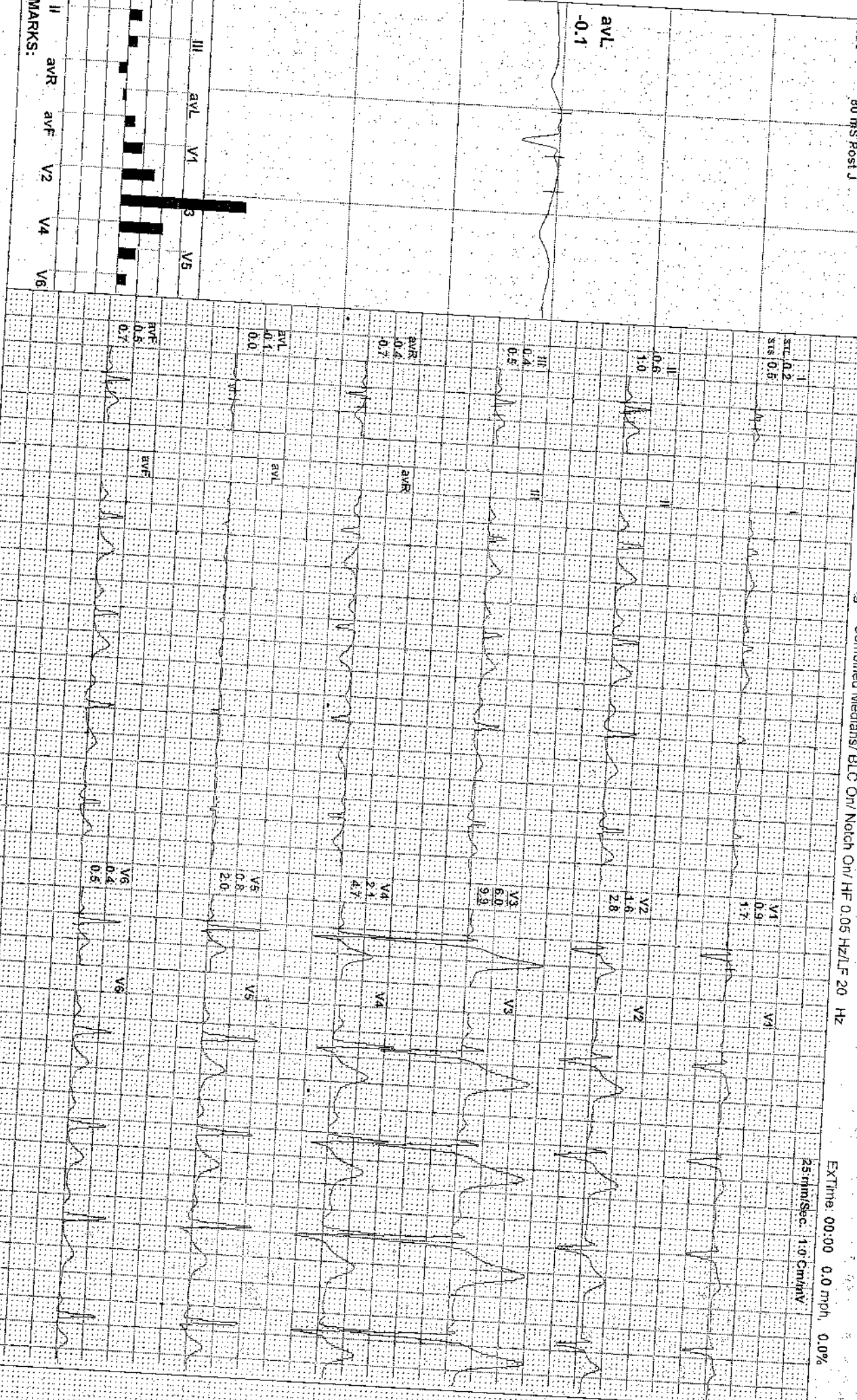

REMARKS:
II avR avF V2 V4 V6
III avL V1 V5

Vardaan Hospital and Reserach Centre

Block Road Kathiband Ratu Ranchi Jharkhand
16213 / RAJENDRA KUMAR SAHA / 30 Yrs / Male / 178 Cm / 65 Kg

Date: 12 - 08 - 2023 11:16:26 AM METS: 01.00 HR: 83 Target HR: 44% of 190

BP: 110/70 Post J @80mSec

00:00

0.0 mph

Grade: 00.00 %

25 mm/Sec 1.0 Cm/mV

4X3 CM + 1 Rhythm
BRUCE: Warm Up(0:38)

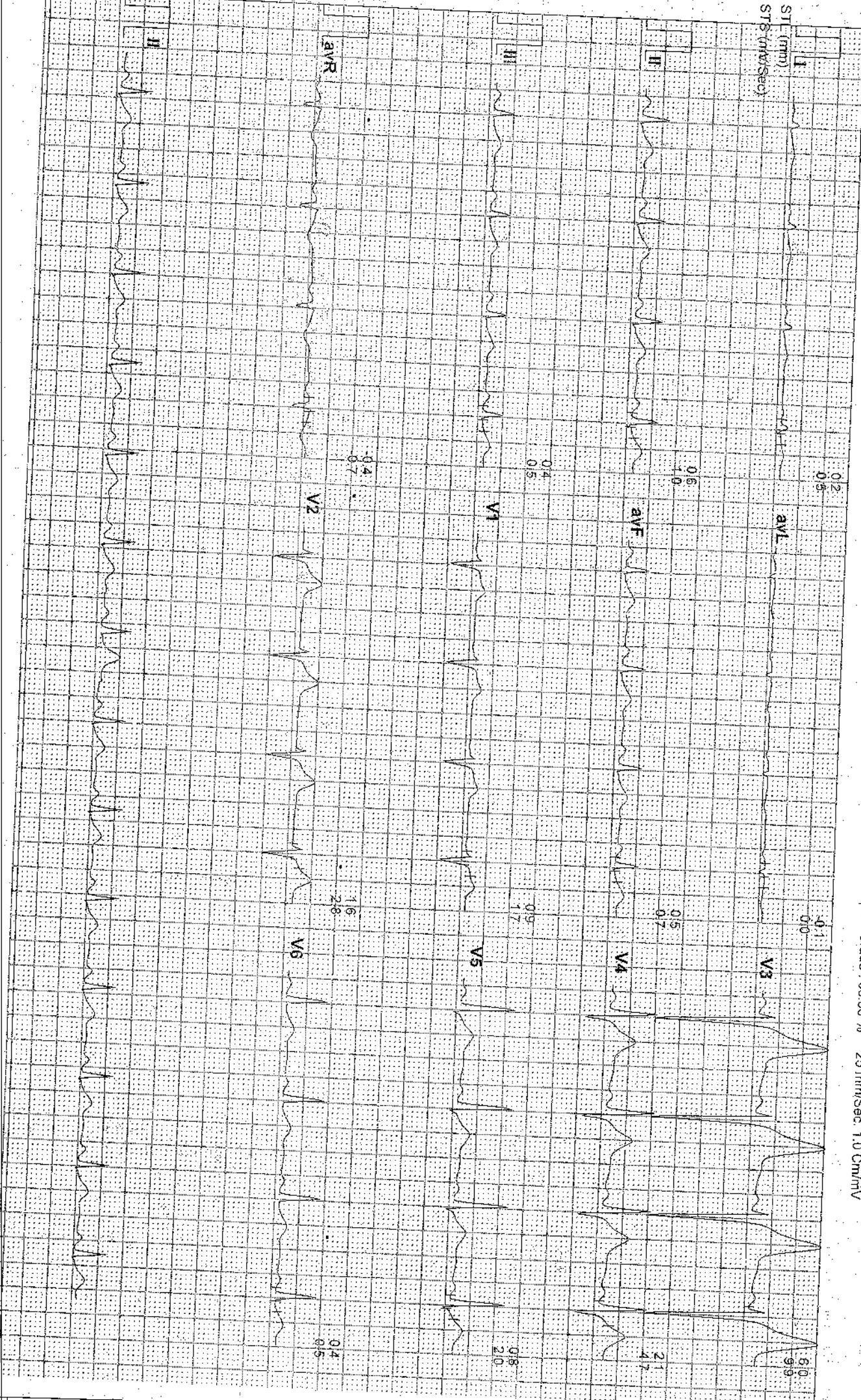

16213 / RAJENDRA KUMAR SAHA / 30 Yrs / M / 178 Cms / 65 Kg / HR : 107

Date: 12-Aug-2023 11:16:26 AM

METS: 1.0/ 107 bpm 56% of THR

BP: 110/70 mmHg

Combined Medians/ BLC On/ Notch On/ HF 0.05 Hz/LF 20 Hz

ExTime: 00:00 1.0 mph 0.0%

25:mm/Sec: 1.0 Cm/mV

4X 80 MS Post J

avL -0.3

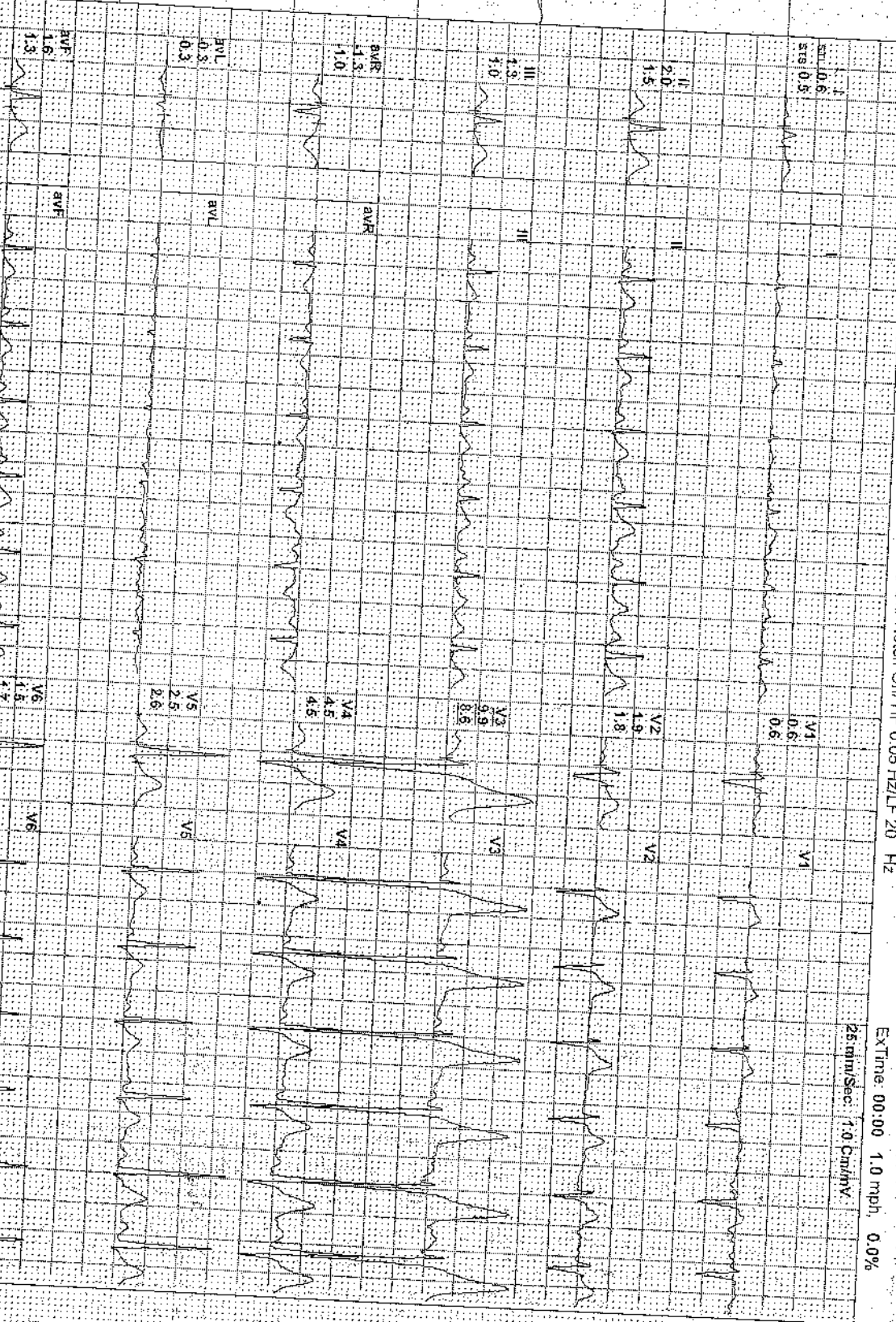
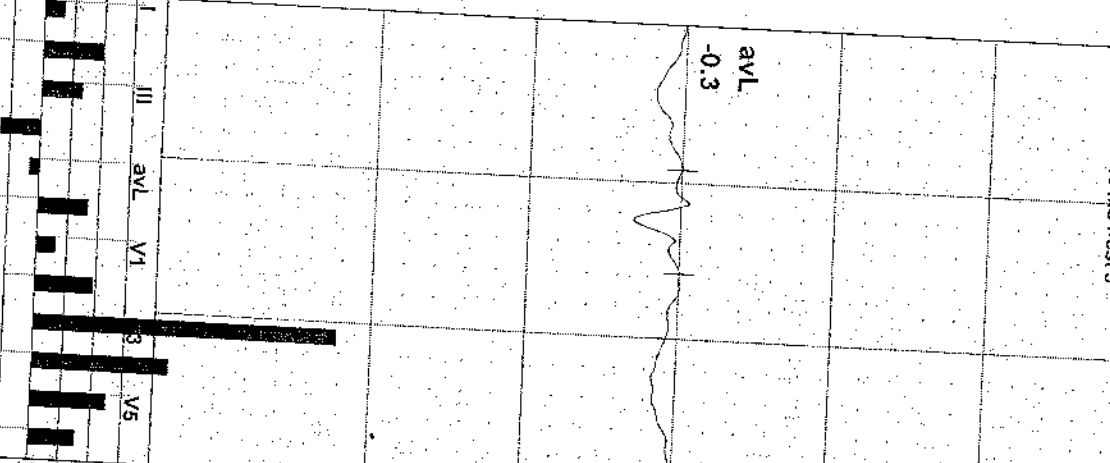

REMARKS:

ExStart



Vaidant Hospital and Research Centre

Block Road Kathiland Ratu Ranchi Jharkhand
16213 / RAJENDRA KUMAR SAHA / 30 Yrs / Male / 178 Cm / 65 Kg

Date: 12 - 08 - 2023 11:16:26 AM METs : 01:00 HR : 107 Target HR : 56% of 190

BP : 110/70 Post J @80mSec

00:00 1.0 mph Grade : 00.00 % 25 mm/Sec 1.0 Cm/mV

4X3 CM + 1 Rhythm
ExStart

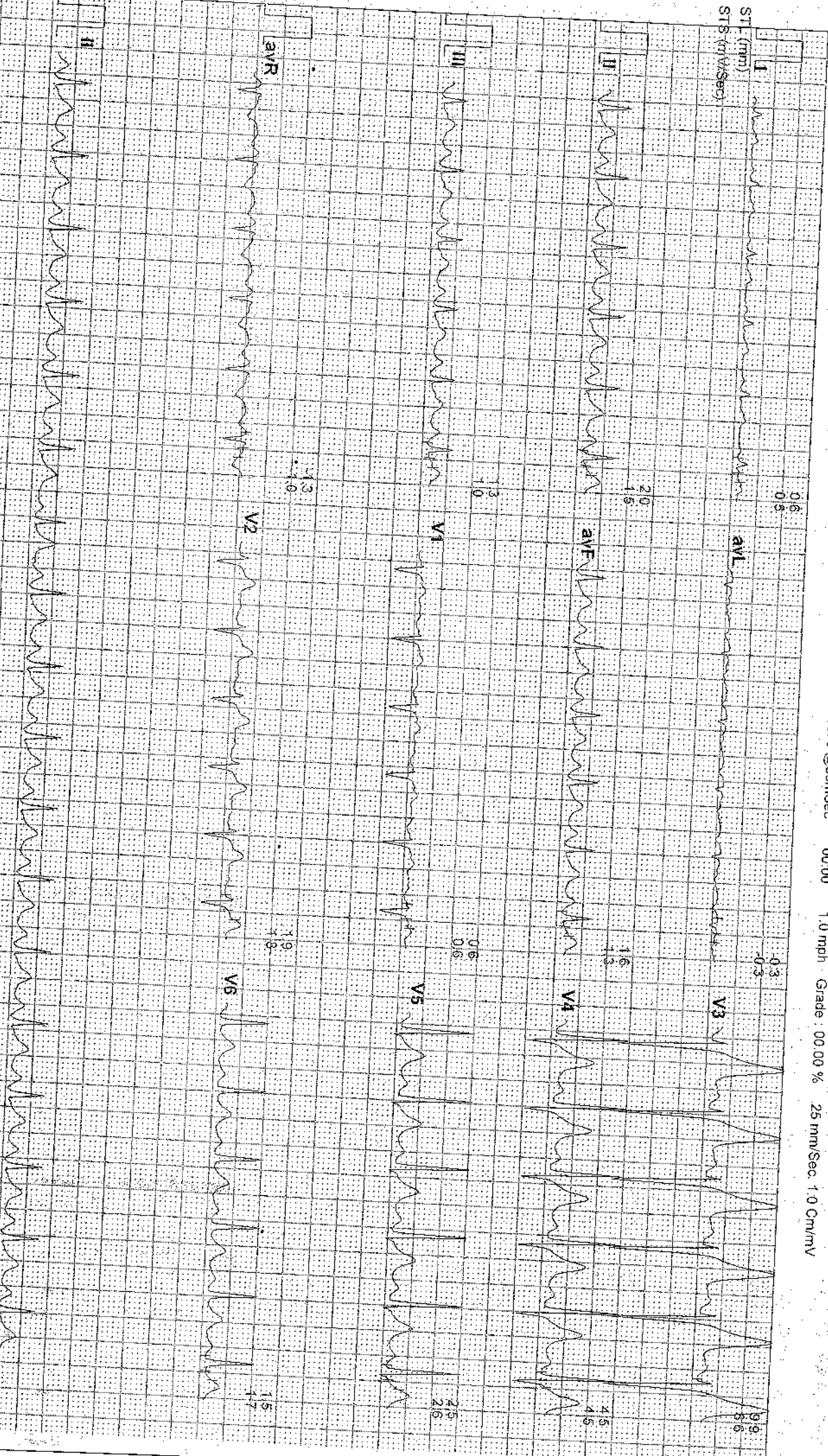

ST1 (mm)

ST2 (mV/Sec)

0.6
0.5

-0.3
-0.3

9.9
8.5

2.0
1.5

1.6
1.3

4.5
4.5

1.3
1.0

0.6
0.6

2.5
2.0

1.3
1.0

1.9
1.9

1.5
1.7

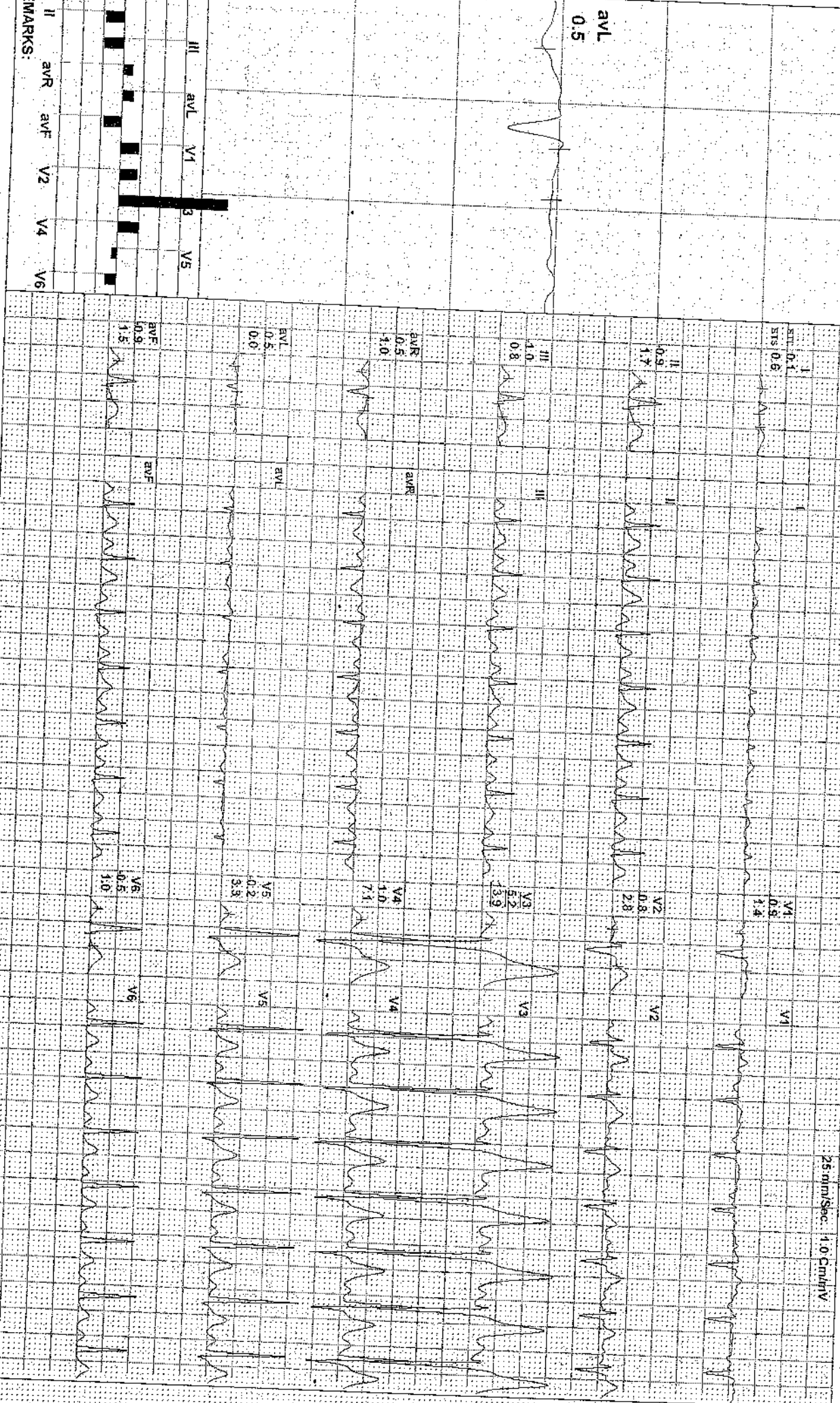

REMARKS:

Varuadan Hospital and Reserach Centre

Block Road Kathirand Ratu Ranchi Jharkhand
16213 / RAJENDRA KUMAR SAHA / 30 Yrs / Male / 178 Cm / 65 Kg

Date: 12 - 08 - 2023 11:16:26 AM METs: 04.70 HR: 126 Target HR: 66% of 190

BP: 110/70 Post J @80mSec

03:00

1.7 mph

Grade: 10.00 %

25 mm/Sec 1.0 Cm/mV

4X3 CM + 1 Rhythm
BRUCE: Stage 1(3:00)

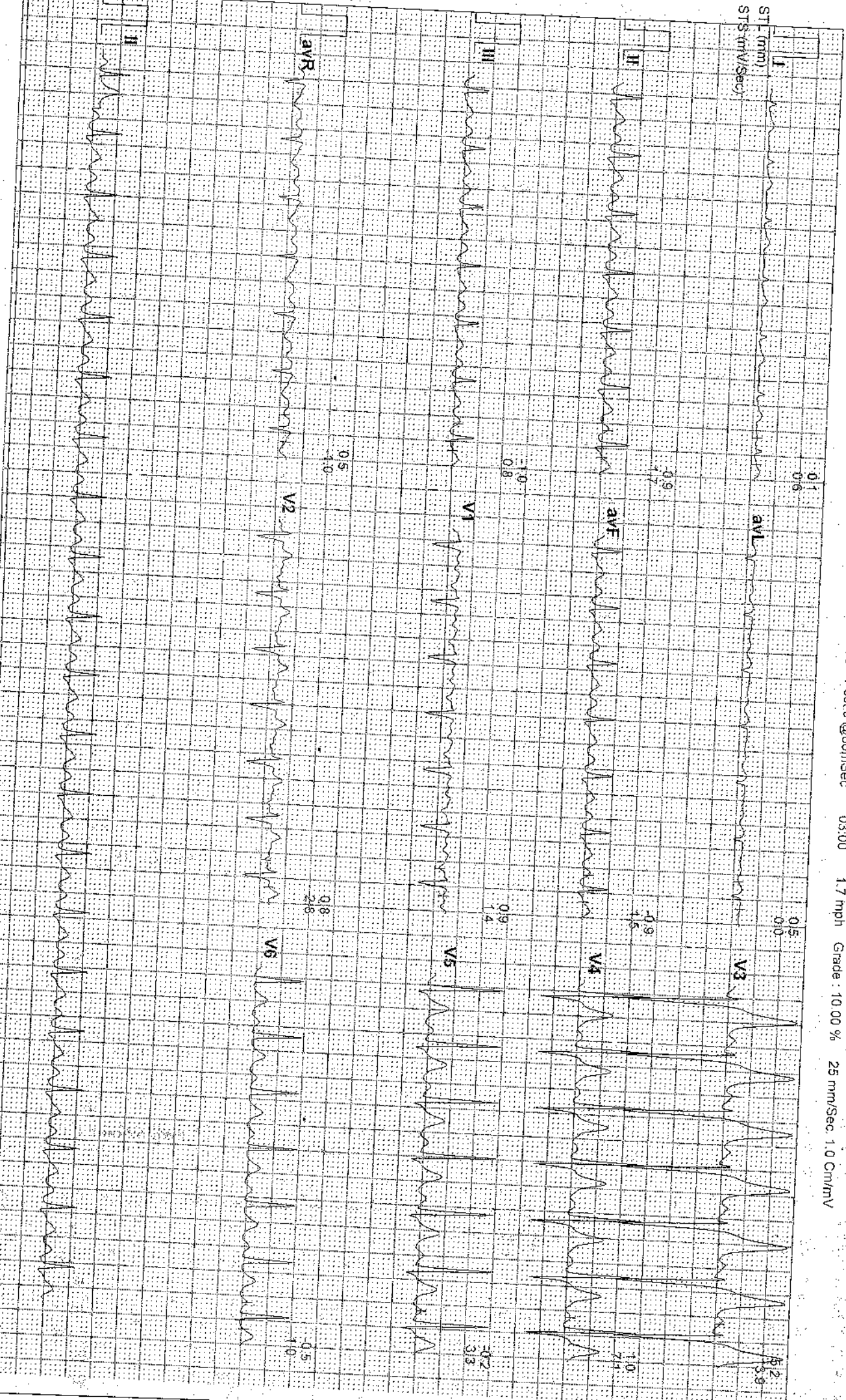

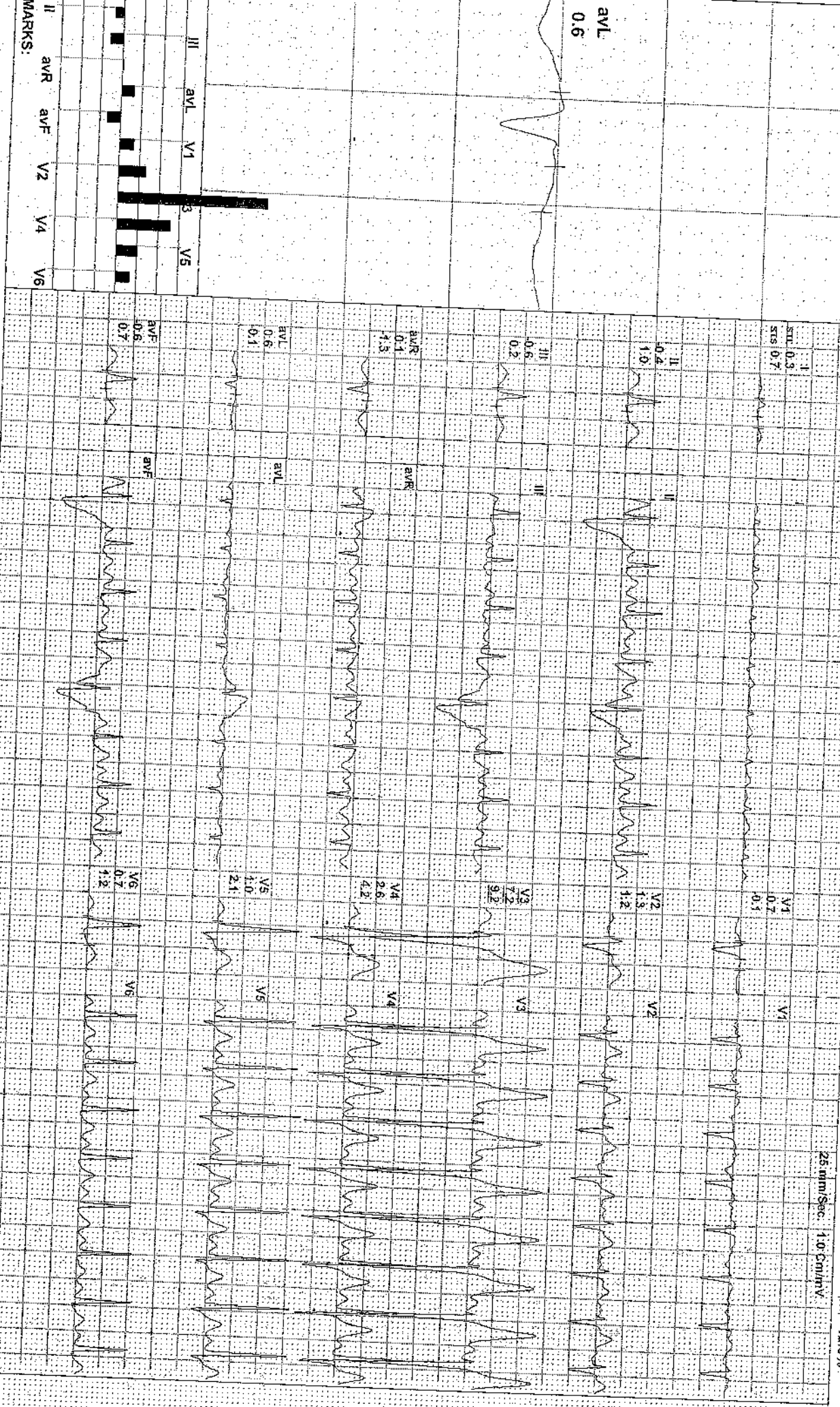

REMARKS:

Vardaan Hospital and Research Centre

Block Road, Kathiand Ratu Ranchi Jharkhand
16213 / RAJENDRA KUMAR SAHA / 30 Yrs / Male / 178 Cm / 65 Kg

Date: 12-08-2023 11:16:26 AM METS: 07.10 HR: 142 Target HR: 75% of 199

BP: 110/70 Post J @60mSec

06:00 2.5 mph Grade: 12.00 % 25 mm/Sec. 1.0 Cm/mV

4X3 CM + 1 Rhythm

BRUCE: Stage 2(3:00)

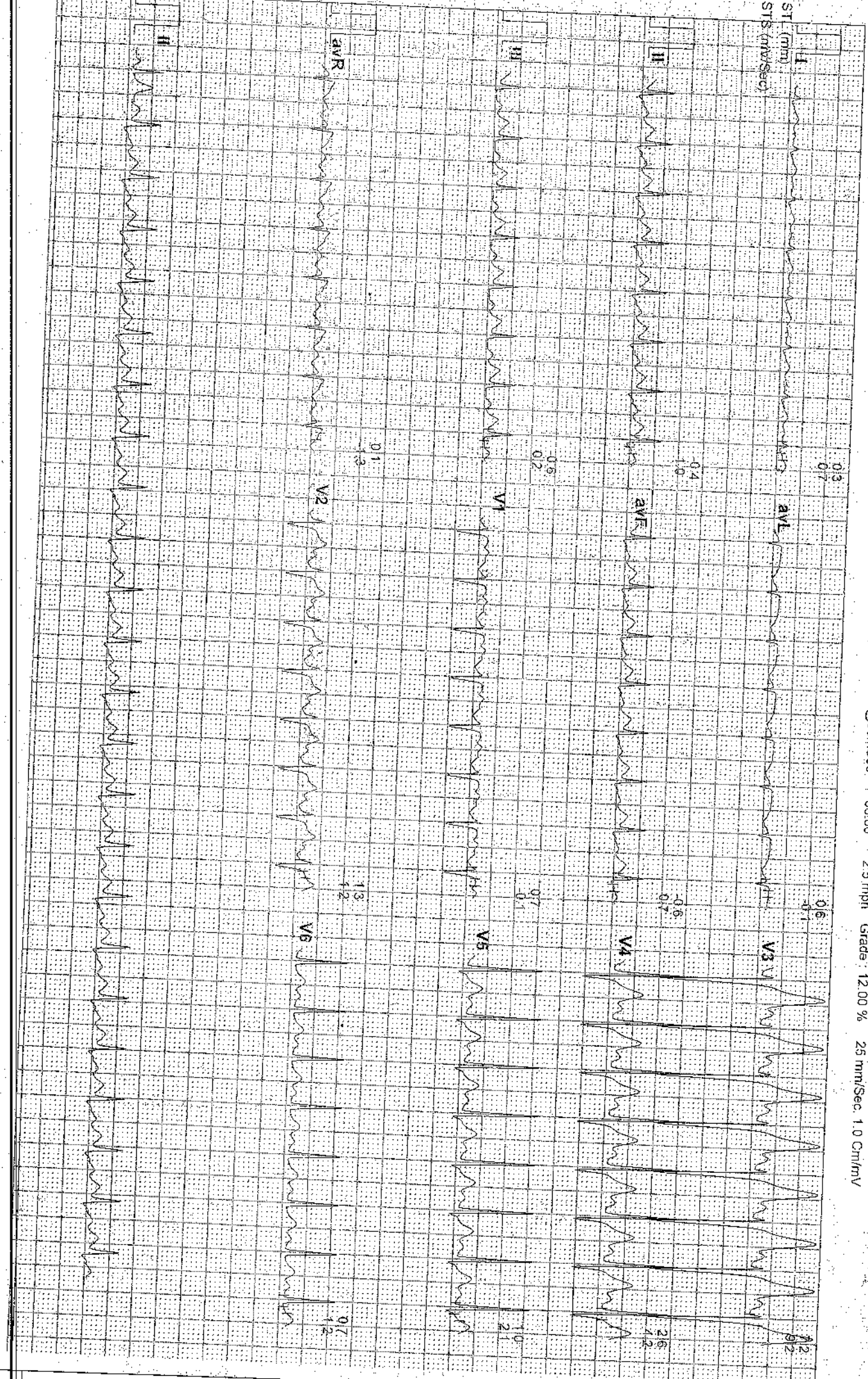

16213 / RAJENDRA KUMAR SAHA / 30 Yrs / M / 178 Cms / 65 Kg / HR : 169

Date: 12-Aug-2023 11:16:26 AM METS: 10.2 / 169 bpm 89% of THR BP: 110/70 mmHg

4X 60 ms Post J Combined Medians/ BLC On/ Notch On/ HF 0.05 Hz/LF 20 Hz

EXTime: 09:00 3.4 mph 14.0%
25 mm/Sec: 1.0 Cm/Div

BRUCE: Stage 3(3.00)



avL 0.0

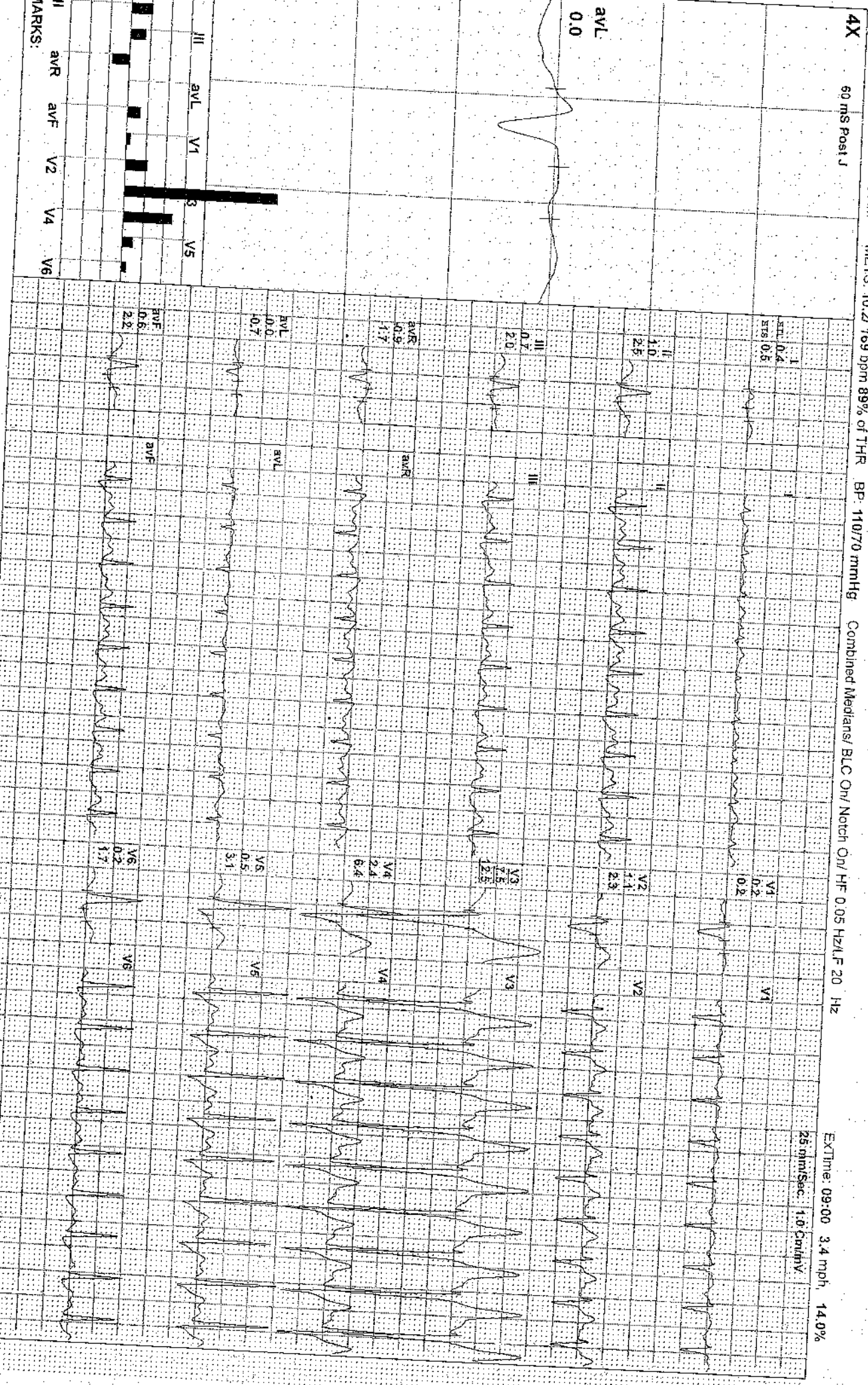

REMARKS:

Varadach Hospital and Research Centre

Block Road Kathifand Ratu Ranchi Jharkhand
16213 / RAJENDRA KUMAR SAHA / 30 Yrs / Male / 178 Cm / 65 Kg

Date: 12 - 08 - 2023 11:16:26 AM

METS : 10.20

HR : 169

Target HR : 89% of 190

BP : 110/70

Post J @60mSec

09:00

3.4 mph

Grade : 14.00 %

25 mm/Sec 1.0 Cm/mV

4X3 CM + 1 Rhythm

BRUCE: Stage 3(3:00)

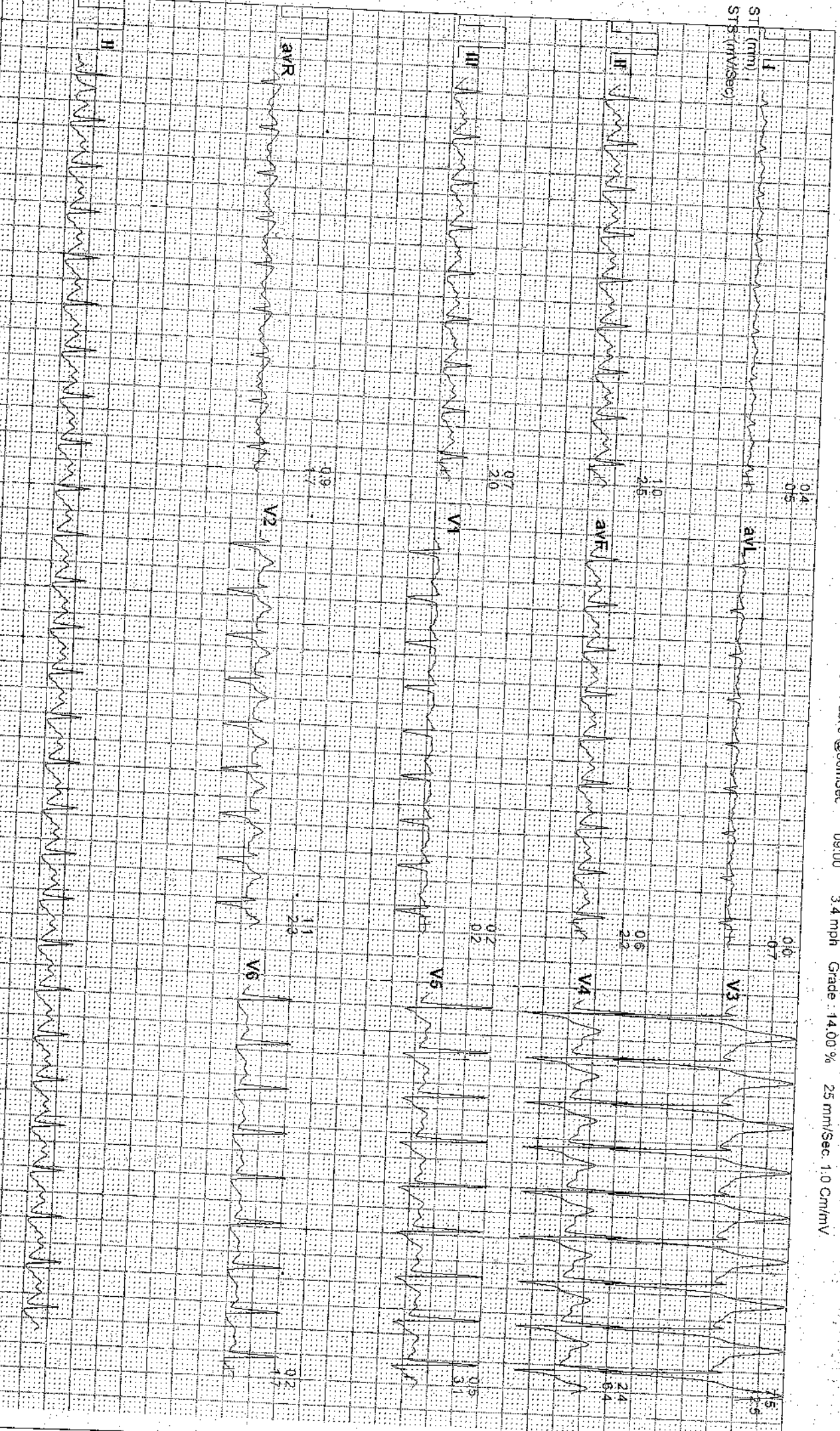
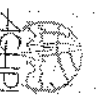



Date: 12-Aug-2023 11:16:26 AM

METS: 10.3/ 166 bpm 87% of THR

BP: 110/70 mmHg

Combined Medians/ BLC On/ Notch On/ HF 0.05 Hz/LF 20 Hz

ExTime: 09:07 1.1 mph 0.0%

25 mm/Sec: 1.0 Cm/mV

4X 60 mS Post J

avL 0.0

I
STL 0.4
STB 0.5

II
1.0
2.5

III
0.7
2.0

aVR
10.9
11.7

aVL
0.0
10.7

aVF
0.5
2.2

V1
0.2
0.2

V2
1.1
2.3

V3
7.5
12.5

V4
5.4
6.4

V5
0.5
3.1

V6
0.2
1.7

II avR avF V2 V4 V6
III avL V1 V3 V5

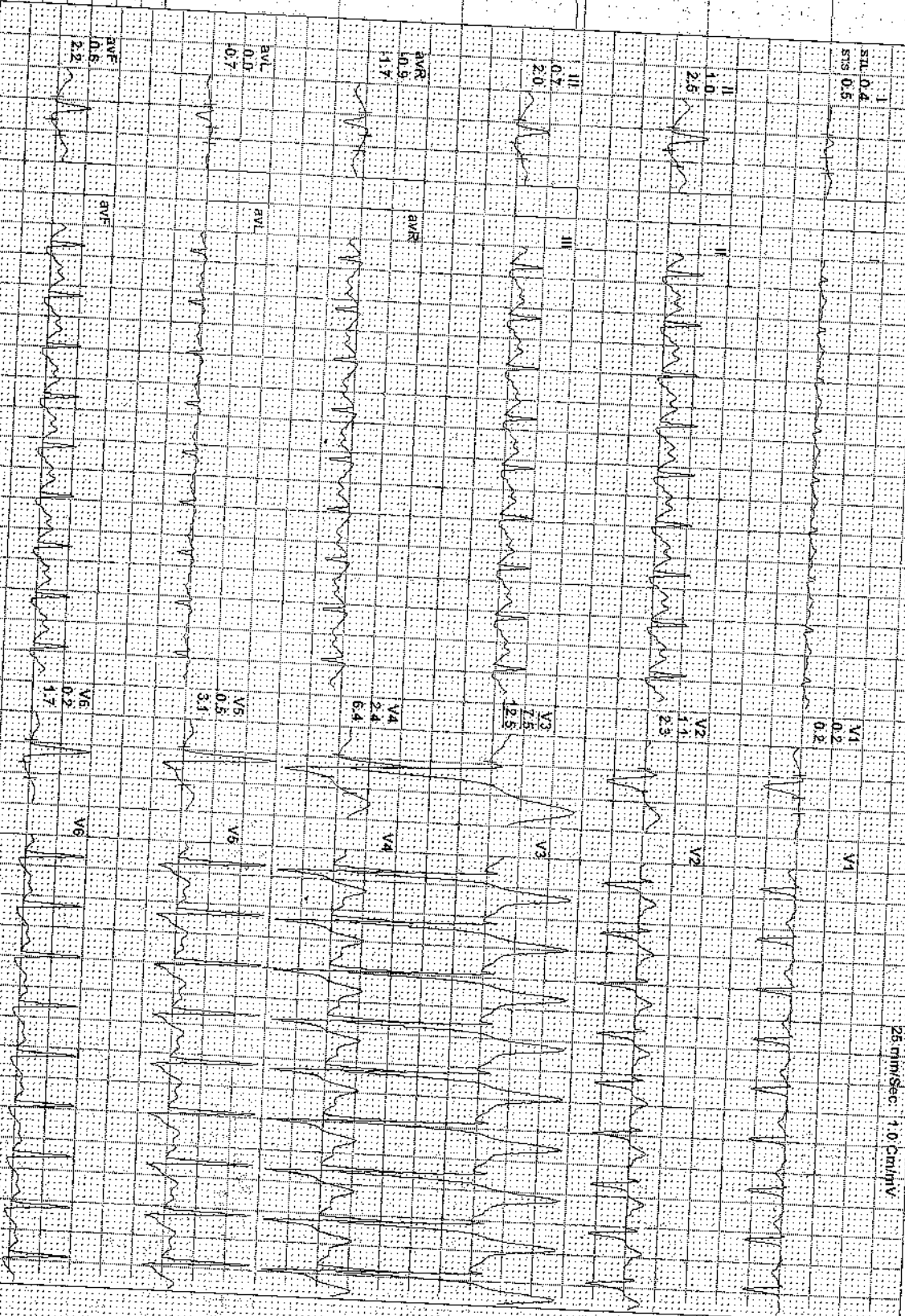

REMARKS:

Vardaan Hospital and Research Centre

Block Road Katitland Ratu Ranchi Jharkhand
16213 / RAJENDRA KUMAR SAHA / 30 Yrs / Male / 178 Cm / 65 Kg

Date: 12-08-2023 11:16:26 AM

MEETS: 10.30

HR: 166

Target HR: 87% of 190

BP: 110/70

Post J @60mSec

09:07

1.1 m/s

Grade: 00.00 %

25 mm/Sec. 1.0 Cm/mV

4X3 CM + 1 Rhythm

PeakEX



XC-FPL

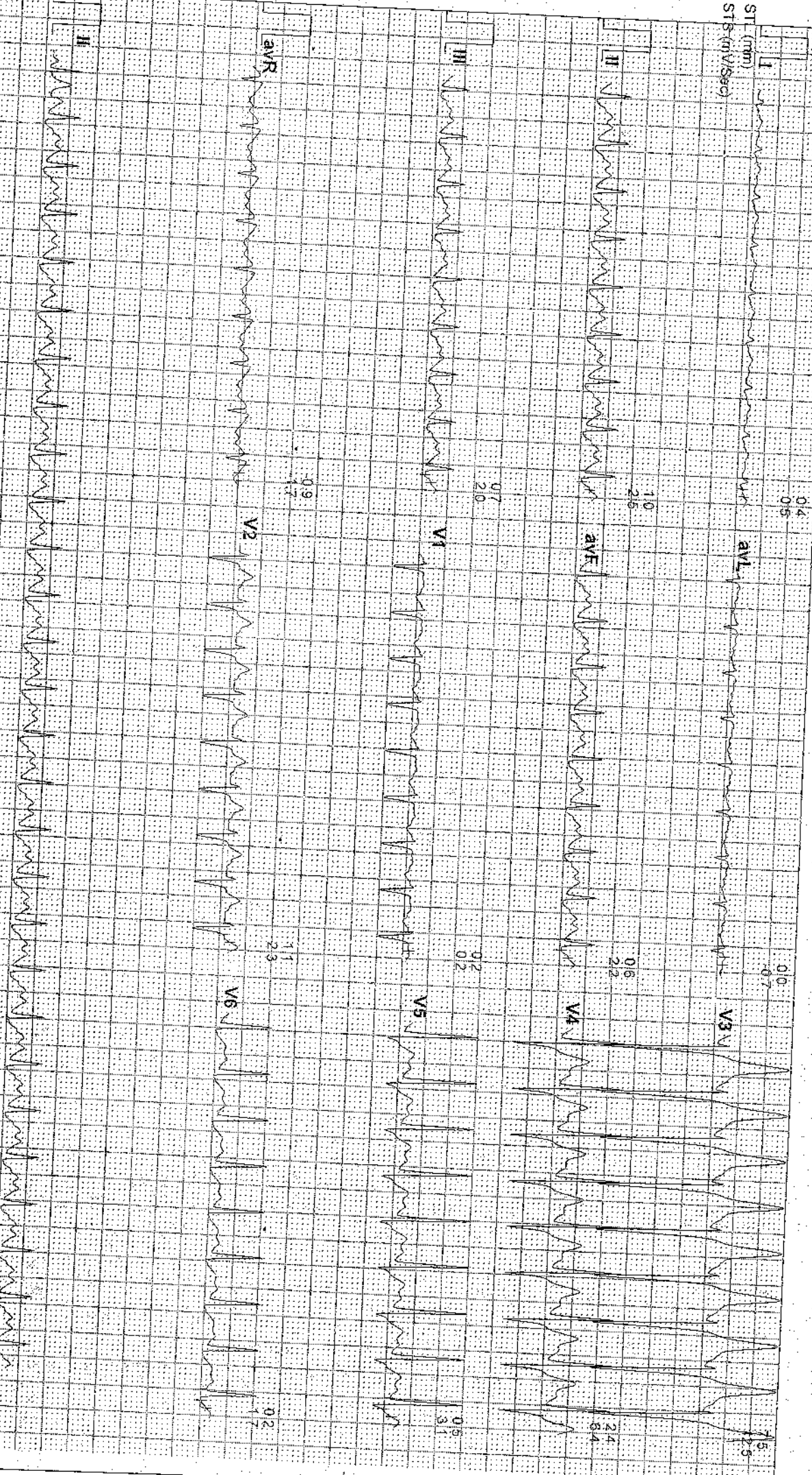

Date: 12-Aug-2023 11:16:26 AM

METS: 4.2/ 152 bpm 80% of THR

BP: 110/70 mmHg

Combined Medians/ BLC On/ Notch On/ HF 0.05 Hz/LF 20 Hz

ExTime: 09:06 0.0 mph, 0.0%

25 mm/Sec: 1.0 Cm/hV



CGPL

4X 60 mS Post J

avL 0.0



I
STL 0.6
STB 1.1



V1
0.4
0.5



II
0.7
2.5



V2
1.5
2.8



III
0.1
1.5



V3
3.5
4.4

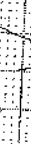

avR
0.6
1.8



V4
2.7
6.7



avL
0.0
0.6

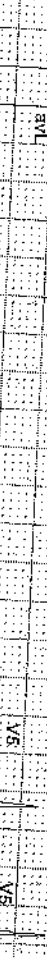

V5
0.5
3.1



avF
0.4
2.0



V6
0.2
1.5

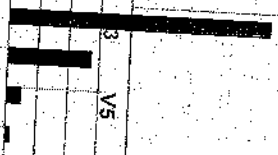
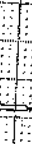

REMARKS:
II avR avF V2 V4 V6

Vardaan Hospital and Reserach Centre

Block Road Kathiband Ratu Ranchi Jharkhand
16213 / RAJENDRA KUMAR SAHA / 30 Yrs / Male / 178 Cm / 65 Kg

Date: 12-08-2023 11:16:26 AM

METS: 04.20

HR: 152

Target HR: 80% of 190

BP: 110/70

Post J @60mSec

09:06

0.0 m/s

Grade: 00.00 %

25 mm/Sec 1.0 Cm/mV

4X3 CM + 1 Rhythm

Recovery(1.00)

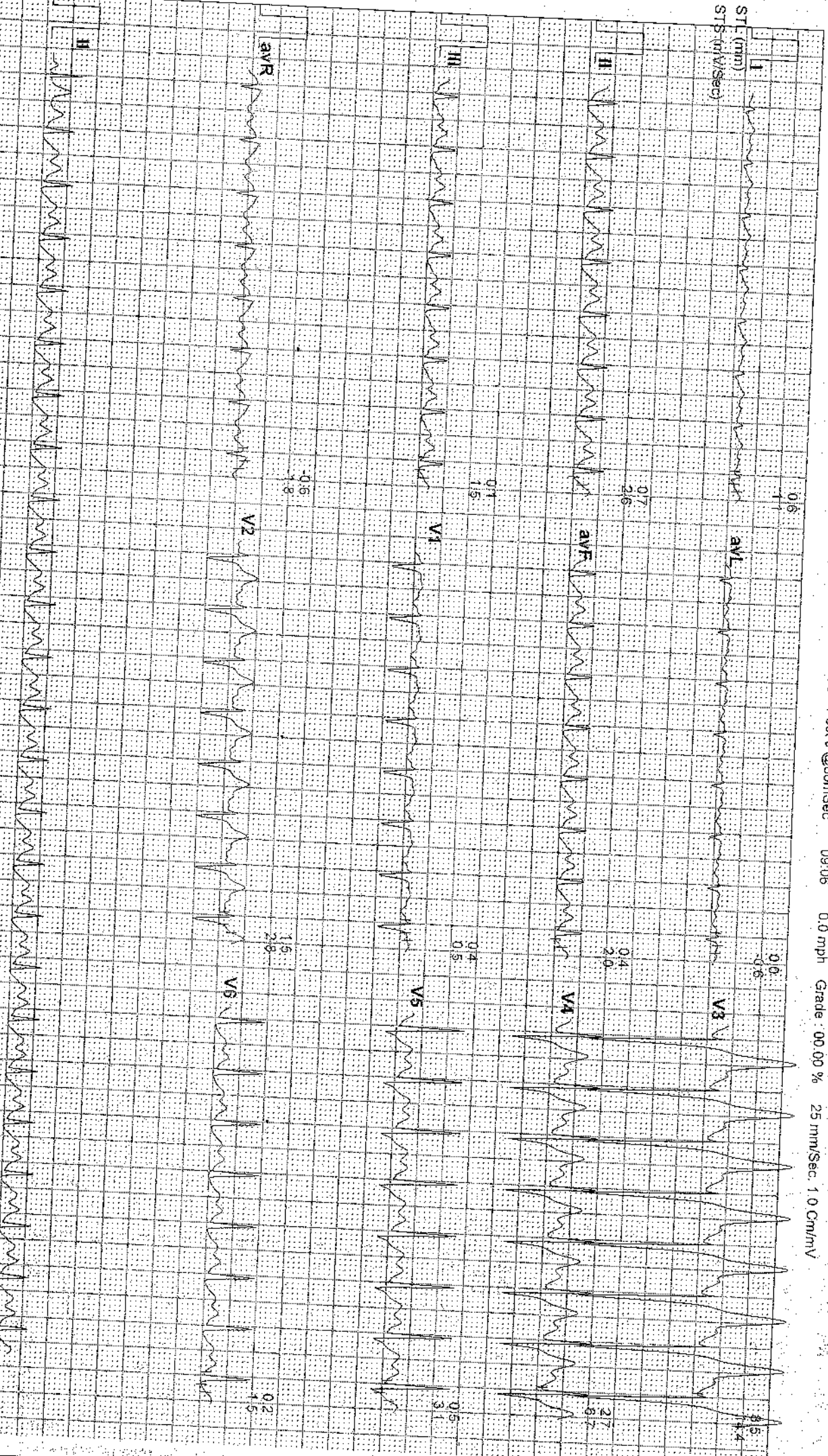



4X 60 MS Post J

ExtTime: 09:06 0.0 mph 0.0%
25 mm/Sec: 1.0 Cm/mV

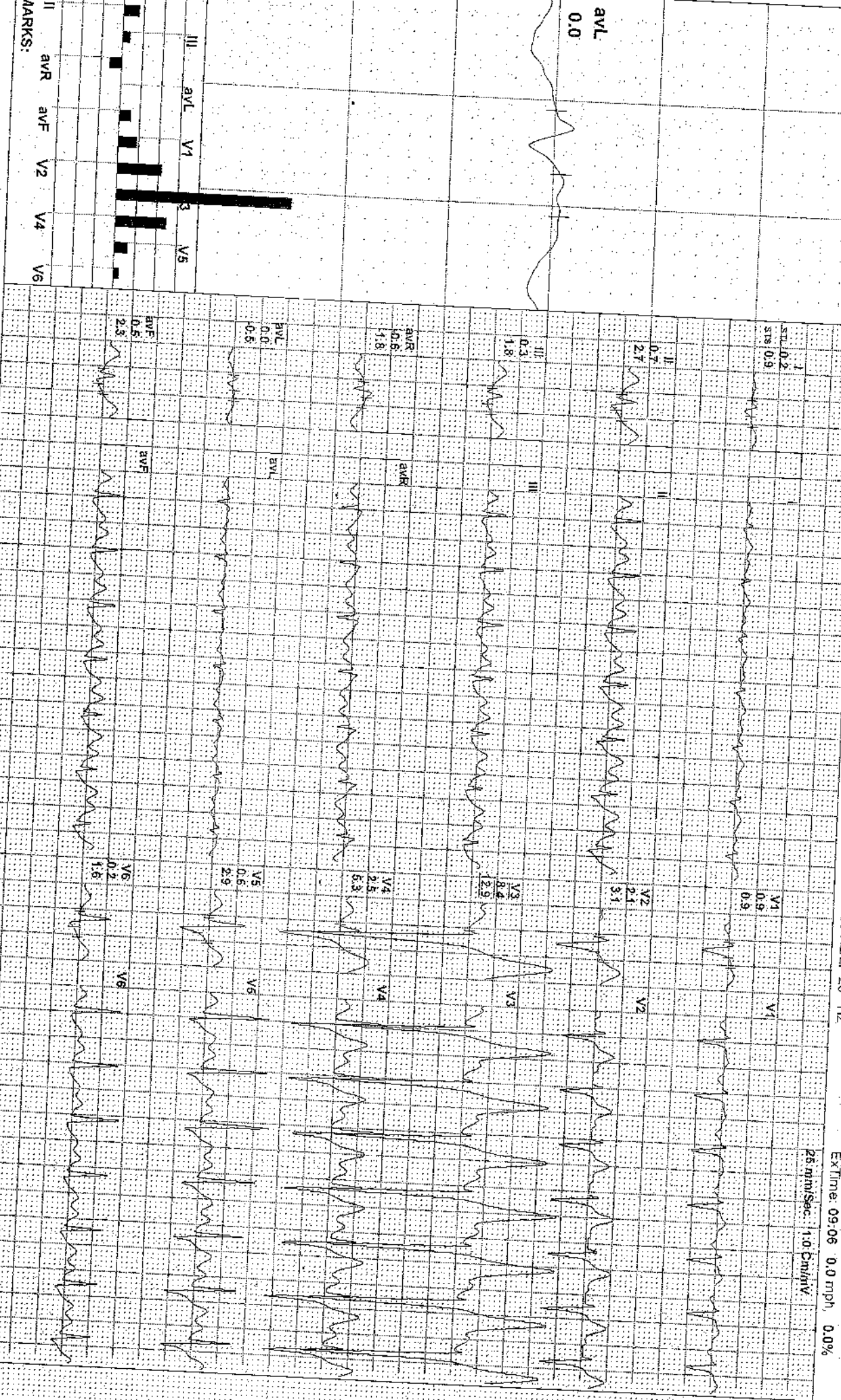

REMARKS:

Vardaan Hospital and Reserach Centre

Block Road Kathitand Ratu Ranchi Jharkhand
16213 / RAJENDRA KUMAR SAHA / 30 Yrs / Male / 178 Cm / 65 Kg

Date: 12 - 08 - 2023 11:16:26 AM METs : 01.00 HR : 134 Target HR : 71% of 190

BP : 110/70 Post J @60mSec

09.06

0.0 mph

Grade : 00.00 %

25 mm/Sec. 1.0 Cm/mV

4X3 CM + 1 Rhythm Recovery(2:00)

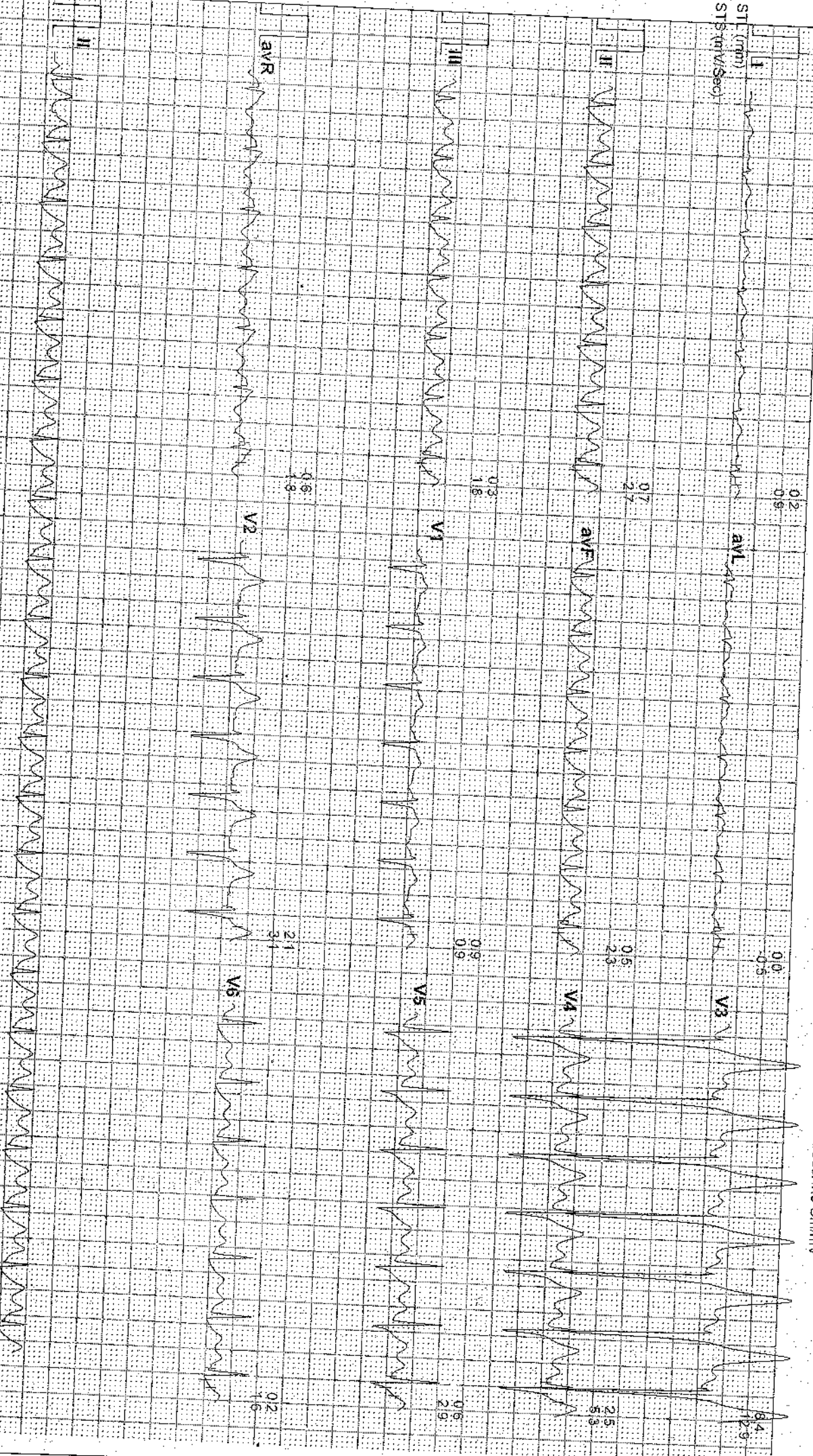

Varadaha Hospital and Reserach Centre

Block Road Kathitand Ratu Rancho Jharkhand
16213 / RAJENDRA KUMAR SAHA / 30 Yrs / Male / 178 Cm / 65 Kg

Date: 12 - 08 - 2023 11:16:26 AM METS : 01.00 HR : 127 Target HR : 67% of 190

BP : 110/70 Post J @80mSec

09:06 0.0 mph Grade : 00.00 % 25 mm/Sec. 1.0 Cm/mV

4X3 CM + 1 Rhythm
Recovery(3:00)



ST Measurements



ACIPDL

Protocol : BRUCE

STL(mm)Supine	I	II	III	avR	avL	avF	V1	V2	V3	V4	V5	V6	I	II	III	avR	avL	avF	V1	V2	V3	V4	V5	V6	STS(mv/sec)
80@ms Standing	0.5	1.1	0.5	-0.8	0.0	0.8	1.0	2.9	6.9	2.6	1.4	0.9	0.4	0.9	0.5	-0.7	-0.1	0.8	0.9	2.6	7.1	2.7	1.4	0.7	0.9
Warm Up	0.8	1.4	1.1	-0.9	0.0	1.3	1.5	4.1	9.2	3.9	2.1	1.6	0.9	1.8	1.0	-1.3	0.0	1.4	0.8	3.2	8.1	3.9	2.4	1.7	0.9
ExStart	0.3	1.5	1.1	-0.9	-0.3	1.3	0.5	1.3	5.9	2.3	1.0	0.4	0.5	1.2	0.7	-0.8	0.2	1.0	1.4	2.5	9.7	4.1	1.6	0.3	0.5
Stage 1	0.6	2.0	1.3	-1.3	-0.3	1.6	0.6	1.9	9.9	4.5	2.5	1.5	0.5	1.5	1.0	-1.0	-0.3	1.3	0.6	1.8	8.6	4.5	2.6	1.7	0.6
Stage 2	0.1	-0.9	-1.0	0.5	0.5	-0.9	0.9	0.8	5.2	1.0	-0.2	-0.5	0.6	1.7	0.8	-1.0	0.0	1.5	1.4	2.8	13.9	7.1	3.3	1.0	0.7
Stage 3	0.3	-0.4	-0.6	0.1	0.6	-0.6	0.7	1.3	7.2	2.6	1.0	0.7	0.7	1.0	0.2	-1.3	-0.1	0.7	-0.1	1.2	9.2	4.2	2.1	1.2	0.5
PeakX	0.4	1.0	0.7	-0.9	0.0	0.6	0.2	1.1	7.5	2.4	0.5	0.2	0.5	2.5	2.0	-1.7	-0.7	2.2	0.2	2.3	12.5	6.4	3.1	1.7	0.8
Recovery	0.4	1.1	0.6	-0.8	-0.1	0.8	0.6	1.4	7.3	2.7	1.0	0.8	0.8	3.2	2.0	-1.9	-0.6	2.4	0.1	2.1	11.2	6.4	3.1	1.6	1.1
Recovery	0.6	0.7	0.1	-0.6	0.0	0.4	0.4	1.5	8.5	2.7	0.5	0.2	1.1	2.6	1.5	-1.8	-0.6	2.0	0.5	2.8	14.4	6.7	3.1	1.5	0.9
Recovery	0.2	0.7	0.3	-0.6	0.0	0.5	0.9	2.1	8.4	2.5	0.6	0.2	0.9	2.7	1.8	-1.8	-0.5	2.3	0.9	3.1	12.9	5.3	2.9	1.6	0.9
Recovery	0.7	1.8	1.1	-1.3	-0.2	1.4	0.9	3.0	11.9	3.7	1.2	0.7	0.9	2.8	1.9	-1.8	-0.5	2.3	0.9	3.6	14.2	5.5	2.8	1.7	0.8
Recovery	0.6	1.4	0.9	-1.0	-0.2	1.2	0.8	2.9	11.0	3.4	1.1	0.6	0.8	2.5	1.7	-1.6	-0.5	2.1	0.8	3.5	13.1	5.2	2.6	1.5	0.8

ST(µVs)	I	II	III	aVR	aVL	aVF	V1	V2	V3	V4	V5	V6
Supine	5.4	12.0	6.4	-8.6	-0.5	9.2	7.7	26.9	60.7	26.0	15.5	10.1
Standing	6.1	12.0	8.8	-7.6	-0.5	10.4	10.8	30.6	64.9	28.9	15.6	11.6
Warm Up	4.6	12.5	7.8	-8.5	-2.8	10.1	4.1	11.6	47.2	18.8	8.9	4.9
ExStart	3.4	14.4	11.0	-9.0	-3.8	12.7	4.4	12.7	66.3	30.1	16.7	9.4
Stage 1	-0.4	-9.5	-9.1	5.5	4.1	-8.8	8.2	5.7	24.1	0.3	-7.0	-6.9
Stage 2	0.7	-8.9	-4.2	2.2	4.0	-4.6	4.6	6.3	27.3	8.5	2.3	1.9
Stage 3	1.5	2.2	0.9	-2.3	1.2	0.1	0.4	1.0	17.3	0.3	-3.8	-2.4
PeakEx	0.2	-1.6	-1.1	-0.5	0.8	-0.9	4.1	4.6	21.7	3.6	-0.4	1.4
Recovery	1.5	-0.8	-2.2	-0.4	1.3	-1.4	2.1	3.9	24.5	4.1	-2.8	-2.1
Recovery	-0.2	0.2	-0.8	-0.6	0.7	-0.3	3.8	8.1	30.8	7.0	-0.4	-1.1
Recovery	3.7	7.6	4.0	-5.5	-0.2	5.8	4.6	14.1	56.8	15.6	3.1	1.7
Recovery	2.8	6.6	4.0	-4.7	-0.5	5.3	4.4	15.2	57.9	16.6	3.8	2.1



SINGH PATH LAB
DEPARTMENT OF LABORATORY SCIENCES

Patient Name	Mr. RAJENDRA KUMAR SAHA	RIS No	29010
UHID/IP No	16213 / 12892	Sample Date	12/08/2023 8:49AM
Age/Gender	30 Yrs/Male	Receiving Date	12/08/2023 8:52AM
Bed No/Ward	OPD	Report Date	12/08/2023 6:08PM
Referred By	Dr. N SINGH	Report Status	Final

BIOCHEMISTRY

Test Name	Result	Unit	Biological Ref. Range	Method
HBA1C				
GLYCOSYLATED Hb - (HbA1C)	3.7	%	< 6	
KIDNEY FUNCTION TEST (KFT)				
Sample: Serum				
UREA	27	mg/dl	19 - 43	
Creatinine	1.0	mg/dl	0.70 - 1.40	
Uric Acid	4.2	mg/dl	2.00 - 7.00	
Sodium (Serum)	140.8	mmol/L	135 - 145	
Potassium (Serum)	4.3	mmol/L	3 - 5	
Chloride (Serum)	108.4 H	mmol/L	98 - 108	
Cholesterol-Total	206		140.0 - 250.0	
HDL	49.5		40.0 - 60.0	
Triglycerides	107		< 150.0	
VLDL - Cholesterol	21.4	mg/dl	10 - 150	
LDL	135.1 H		< 100	
LIVER FUNCTION TEST (LFT)				
Sample: Serum				
Bilirubin Total	0.8	mg/dl	0.20 - 1.30	
Bilirubin Direct	0.2	mg/dl	< 0.20	
Bilirubin Indirect	0.6	mg/dl	0 - 1	
AST/SGOT	67 H	U/L	0 - 45	
ALT/SGPT	73 H		0.0 - 45.0	
Total Protein.	6.7		6.3 - 8.2	
Albumin	4.4	g/dl	3.50 - 5.20	
Globulin	2.3	g/dl	2.0 - 3.5	
A/G Ratio (Albumin/Globulin Ratio)	1.91		1 - 2	
Alkaline Phosphatase	74	U/L	40 - 129	
Blood Sugar (Fasting)	70		70 - 100	

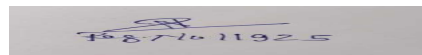
Mr. Balram Kumar
Select

Dr. NAND JI SINGH
MBBS,MD,PATHO
Select

SINGH PATH LAB

DEPARTMENT OF LABORATORY SCIENCES

Patient Name	Mr. RAJENDRA KUMAR SAHA	RIS No	29010
UHID/IP No	16213 / 12892	Sample Date	12/08/2023 8:49AM
Age/Gender	30 Yrs/Male	Receiving Date	
Bed No/Ward	OPD	Report Date	
Referred By	Dr. N SINGH	Report Status	Final

--End Of Report--

SINGH PATH LAB
DEPARTMENT OF LABORATORY SCIENCES

Patient Name	Mr. RAJENDRA KUMAR SAHA	RIS No	29010
UHID/IP No	16213 / 12892	Sample Date	12/08/2023 8:49AM
Age/Gender	30 Yrs/Male	Receiving Date	12/08/2023 8:52AM
Bed No/Ward	OPD	Report Date	12/08/2023 6:07PM
Referred By	Dr. N SINGH	Report Status	Final

HAEMATOLOGY

Test Name	Result	Unit	Biological Ref. Range	Method
ESR				
Sample: W. B. EDTA				
ESR (Erythrocyte Sed.Rate)	15		0 - 15	
COMPLETE BLOOD COUNT				
Sample: W. B. EDTA				
WBCS	5900	10 ³ /uL	4000 - 11000	
RBC Count (Red Blood Cell)	4.79		4.50 - 5.50	
Packed Cell Volume (PCV)	44.4		40.0 - 50.0	
Mean Corpuscular Volume(MCV)	92.7		83.0 - 101.0	
MCH	31.9		27.0 - 32.0	
MCHC	34.5		31.5 - 34.5	
Platelet Count	1.71		1.50 - 5.50	
Neutrophil.	56		40 - 80	
Lymphocyte %	33		20 - 55	
Monocytes %	04		1 - 12	
Eosinophil %	07 H		0 - 6	
Basophil %	00		0 - 2	
HAEMOGLOBIN	15.3 H	gm/dl	12 - 15	

--End Of Report--

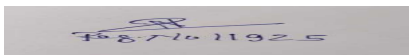
Mr. Balram Kumar
Select

Dr. NAND JI SINGH
MBBS,MD,PATHO
Select

SINGH PATH LAB
DEPARTMENT OF LABORATORY SCIENCES

Patient Name	Mr. RAJENDRA KUMAR SAHA	RIS No	29010
UHID/IP No	16213 / 12892	Sample Date	12/08/2023 8:49AM
Age/Gender	30 Yrs/Male	Receiving Date	12/08/2023 8:52AM
Bed No/Ward	OPD	Report Date	13/08/2023 12:18AM
Referred By	Dr. N SINGH	Report Status	Final

HARMONAL

Test Name	Result	Unit	Biological Ref. Range	Method
T3 T4 TSH(THYROID PROFILE)				
Sample: Serum				
T3-TRIIODOTHYRONINE	2.16	uU/ml	0.95 - 2.50	
T4-THYROXINE	133.9	uU/ml	66.00 - 181.00	
TSH-Thyroid Stimulating Hormone	2.17	uU/ml	0.250 - 5.000	

--End Of Report--

Mrs. Ragini Kumari

Select

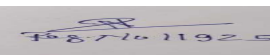

Dr. NAND JI SINGH
 MBBS,MD,PATHO

Select