

Male

30 Years

Technician:
Ordering Ph:
Referring Ph:
Attending Ph:

QRS : 78 ms
QT / QTcBaz : 328 / 390 ms
PR : 148 ms
P : 86 ms
RR / PP : 708 / 705 ms
P / QRS / T : 65 / 47 / 24 degrees

Normal sinus rhythm with sinus arrhythmia
Normal ECG

SP
(Nair)

Location:
Order Number:
Visit:
Indication:
Medication 1:
Medication 2:
Medication 3:

Room:

85 bpm
-- / -- mmHg

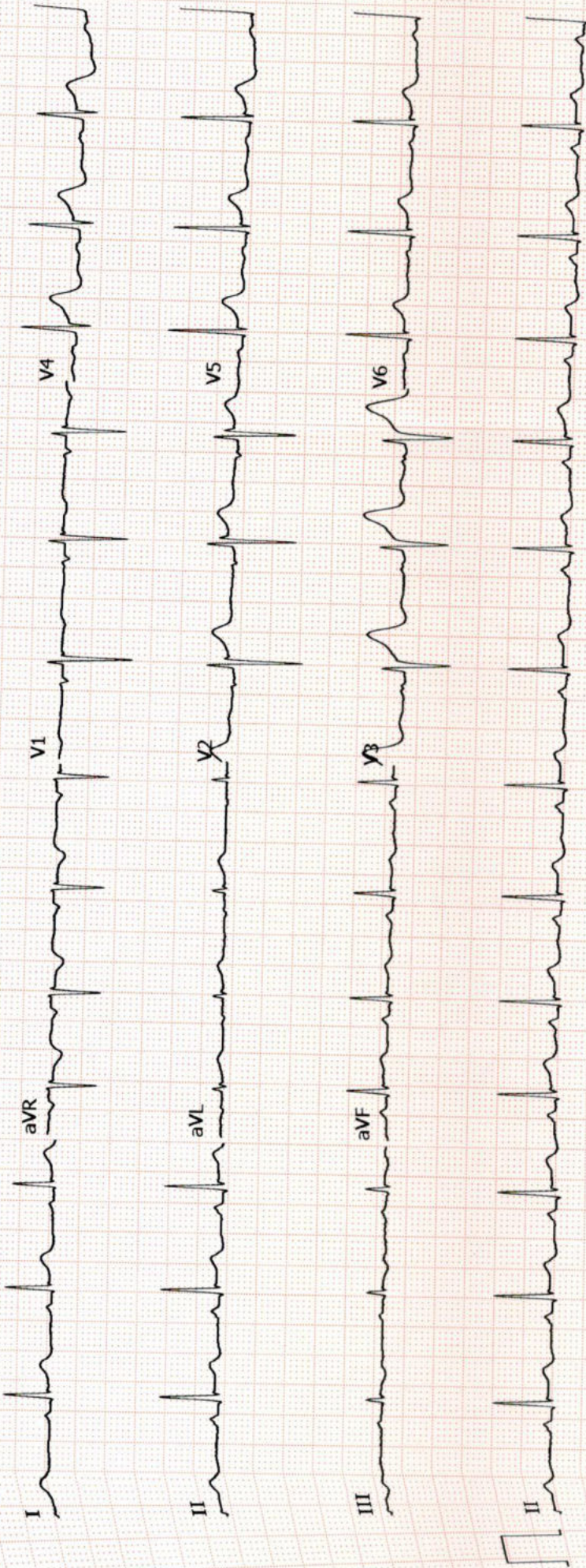



PRASHANTH HOSPITALS

Patient Name	Mr. Venkata Ramana K	Age / Sex	30 Y/ M
Patient ID	910060727	Visit No.	1
Ref. By	Dr.Gopalaswamy.G	Visit Date	11.03.2023

USG Complete Abdomen

Real time B-mode Ultrasonography of Abdomen done

UPPER ABDOMEN:

Liver is normal in size (12.5 cm) and shows uniform echo texture. No abscess or mass lesion in the liver. Intrahepatic biliary radicals not dilated. Portal and Hepatic veins appear normal.
Gall bladder: Fundus, body and neck imaged. Walls and lumen appeared normal. No calculi seen. Common duct appeared normal. No calculi seen.
Pancreas: Head and body appeared normal. Tail obscured by bowel gas.
Spleen appeared normal in size (8.8 cm) and shows homogenous echoes.

KUB

RT. Kidney measures 10.0 x 3.8 cm. Cortex appears normal
Cortico medullary differentiation is maintained.

Pelvicalyceal system is not dilated. No calculus is seen. Right ureter is not dilated.

LT. Kidney measures 9.9 x 3.9 cm. Cortex appears normal
Cortico medullary differentiation is maintained.

Pelvicalyceal system is not dilated. No calculus is seen. Left ureter is not dilated.

Bladder is normal in contour. No intra luminal echoes are seen.
No calculus or diverticulum is seen.

Prostate: Appears normal in size 3.1 x 2.3 x 2.8 cm Vol =10.6 gms and shows homogenous echogenicity.
No intravesical extension.

Retroperitoneum: Aorta and IVC appears normal. No obvious para aortic lymphadenopathy.
No free fluid in peritoneal cavity.

Impression:

- No significant abnormality detected in the visualized organs.

Dr. Kathiresan
Consultant Sonologist

Note: This investigation has its own limitation. Hence sonographic findings should be correlated with clinical features and with further investigations. Not for medico legal purpose.

A Unit of PRASHANTH FERTILITY RESEARCH CENTRE PVT. LTD.

No. 36 & 36A, Velachery Main Road, Velachery, Chennai - 600 042. ☎ +91 93 8099 8099

☎ 44 4680 5544 | 2243 9494 ✉ info@prashanthhospitals.org 🌐 www.prashanthhospitals.org

Patient name	Mr. VENKATA RAMANA.K	Age/Sex	30 Years / Male
Patient ID	910060727	Visit No	1
Referred by	Dr. Gopalswamy. G	Visit Date	11/03/2023

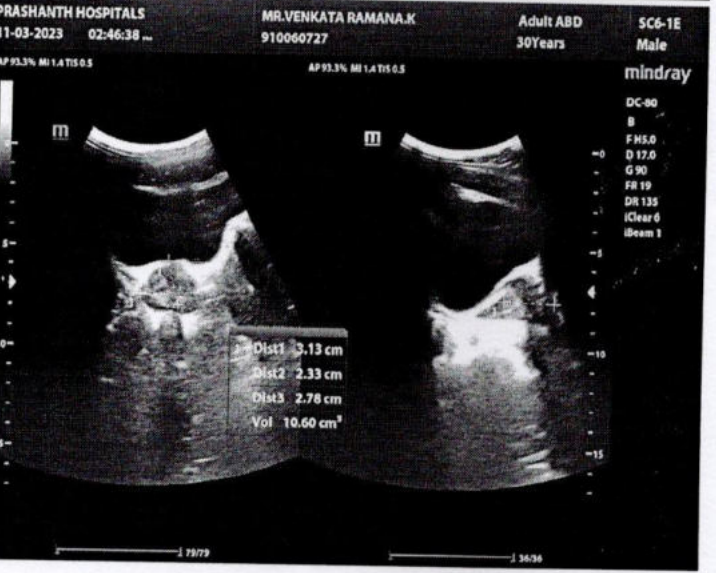
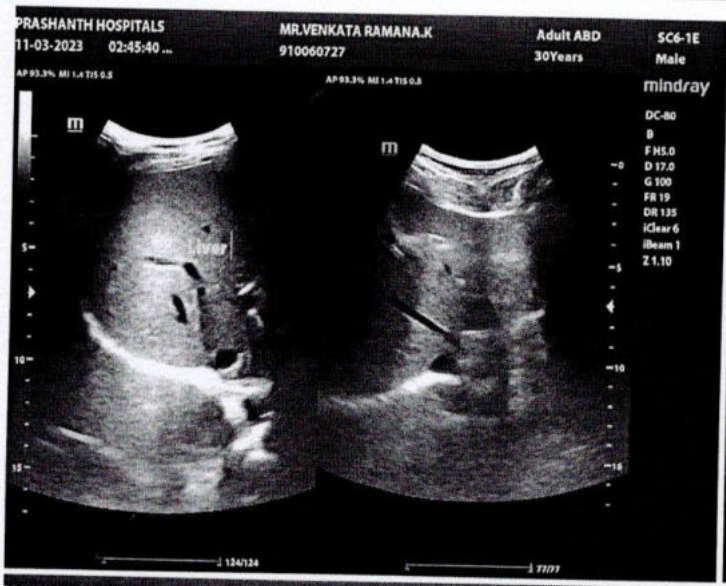



PRASHANTH HOSPITALS

NAME : MR.VENKATA RAMANA K
OP NO : 912303114121
AGE/SEX : 30 Y/Male
CONSULTANT : .

UHID : 910060727
LAB ID : 9121175100
Request : 11/03/2023 10:31:32
Date :
Report Date : 11/03/2023

DEPARTMENT OF CARDIOLOGY

INVESTIGATION : 2D ECHO/TMT

LV MEASUREMENTS

AO	24 mm	IVS d/s	08/11 mm
LA	28 mm	LVPW d/s	07 /08 mm
LVID (ED)	40 mm	EF	64 %
LVID (ES)	26 mm	FS	34 %

MORPHOLOGICAL DATA

MITRAL VALVE :

AML : NORMAL
PML : NORMAL
CHORDAE : NORMAL
AORTIC VALVE : NORMAL
TRICUSPID VALVE : NORMAL
PULMONARY VALVE : NORMAL
ATRIA : NORMAL
RIGHT VENTRICLE : NORMAL FUNCTION (TAPSE : 2.1 cm)
THROMBOSIS : NIL
INTER ATRIAL SEPTUM : INTACT
INTER VENTRICULAR SEPTUM : INTACT
AORTA : NORMAL
PULMONARY ARTERY : NORMAL
PERICARDIUM:- : NORMAL

DOPPLER DATA :

MITRAL VALVE : NORMAL E/A RATIO AT MITRAL INFLOW
: TRIVIAL MR, E :75 cm/s A : 45 cm/s
E/E' : 5.7 cm/s S' : 11.2 cm/s
AORTIC VALVE : NO AR , NO AS, VEL: 119 cm/s
PULMONARY VALVE : NO PR, NO PS, VEL : 118 cm/s
TRICUSPID VALVE : TRIVIAL TR / NO PAH / TRPG : 19 mmHg

A Unit of PRASHANTH FERTILITY RESEARCH CENTRE PVT. LTD.

No. 36 & 36A, Velachery Main Road, Velachery, Chennai - 600 042. ☎ +91 93 8099 8099
☎ +91 44 4680 5544 / 2243 9494 ☎ info@prashanthhospitals.org 🌐 www.prashanthhospitals.org



PRASHANTH HOSPITALS

IMPRESSION:

- * NO REGIONAL WALL MOTION ABNORMALITY
- * NORMAL LV DIMENSIONS WITH NORMAL LV SYSTOLIC AND DIASTOLIC FUNCTION (LVEF : 64 %)
- * NORMAL RIGHT VENTRICLE FUNCTION (TAPSE: 2.1 cm)
- * NO PERICARDIAL EFFUSION
- * NO EVIDENCE OF CLOT OR VEGETATION

DONE BY :KARTHIKA. V
ECHO TECHNOLOGIST

DR.K.DHAMODARAN.,MD.,DM.,FNB.,FESC.,FSCAI
Sr. CONSULTANT INTERVENTIONAL CARDIOLOGIST

DR.M.KATHIRESAN.,MD.,DM.,FNB,FESC.,FSCAI
Sr. CONSULTANT INTERVENTIONAL CARDIOLOGIST

DR.SIVAKUMAR.,MD.,DNB.,FNB
Sr. CONSULTANT INTERVENTIONAL CARDIOLOGIST

DR.D.SHANMUGA SUNDARAM,MD.,DNB (Cardio)
Sr. CONSULTANT INTERVENTIONAL CARDIOLOGIST
(DK HEART CARE TEAM)

A Unit of PRASHANTH FERTILITY RESEARCH CENTRE PVT. LTD.

No. 36 & 36A, Velachery Main Road, Velachery, Chennai - 600 042. ☎ +91 93 8099 8099
☎ +91 44 4680 5544 | 2243 9494 ✉ info@prashanthhospitals.org 🌐 www.prashanthhospitals.org



Name	VENKATA RAMANA K 30YRS/MALE	UHID	910060727
Study Date & Time	11-Mar-2023 12:38:37	Report Date & Time	13-Mar-2023 13:24:14
Ref dr.	DR. G . GOPALASWAMY		

CHEST X-RAY



Trachea and both main bronchi are normal
Cardiac silhouette and cardiothoracic ratio are normal
Bilateral lung fields are clear. No focal lesion seen.
The cardiophrenic and costophrenic angles are free.
Both hemi diaphragms appear normal.
Bony thorax appears normal.

IMPRESSION:

No significant abnormality detected.

Dr. NARMADHA, DMRD
CONSULTANT RADIOLOGIST
TNMC:REG NO:93293





Name : Mr. Venkata Ramana K Age/Gender : 30 Y 7 M 1 D / Male Consultant : DR. Gopalaswamy G Lab No : 200056242 Sample Requested At : 11/03/2023 10:31:32 Sample Collected At : 11/03/2023 10:48:37 Sample Received At : 11/03/2023 13:39:08 Reported At : 11/03/2023 17:38:42 Authorized At : 11/03/2023 19:17:59	UHID : 910060727 
	Encounter No : OP912303114121 

HEMATOLOGY

Parameter	Result	Units	Biological Reference Range	Methodology
Blood Group & Rh				
				B Positive
Complete Blood Count (CBC)				
Haemoglobin	14.0	g%	13 - 17	COLORIMETRY
Haematocrit (PCV)	43.9	%	40 - 50	COLORIMETRY
Total WBC Count	6100	cells/cum	4000 - 10000	FLOWCYTOMETRY
Platelet Count	275	m thous/cum	150 - 410	IMPEDANCE METHOD
ESR	31	mm/hr	0 - 15	Photometrical capillary
Total RBC Count	5.17	mill/cumm	4.5 - 5.5	IMPEDANCE METHOD
MCV	84.9	fl	83 - 101	Calculated Parameter
MCH	27.1	pg	27 - 32	Calculated Parameter
MCHC	31.9	%	31.5 - 34.5	Calculated Parameter
Differential Count				
Polymorphs	63	%	40 - 80	FLOWCYTOMETRY
Lymphocytes	31	%	20 - 40	FLOWCYTOMETRY
Eosinophils	01	%	1-6	FLOWCYTOMETRY
Monocytes	05	%	2 - 10	FLOWCYTOMETRY
Basophilis	00	%	0 - 2	FLOWCYTOMETRY

Date : 12-03-2023 16:31



Name : Mr. Venkata Ramana K Age/Gender : 30 Y 7 M 1 D / Male Consultant : DR. Gopalaswamy G Lab No : 200056242 Sample Requested At : 11/03/2023 10:31:32 Sample Collected At : 11/03/2023 10:48:37 Sample Received At : 11/03/2023 13:39:08 Reported At : 11/03/2023 17:38:42 Authorized At : 11/03/2023 19:17:59	UHID : 910060727  Encounter No : OP912303114121 
--	---

HEMATOLOGY

Parameter	Result	Units	Biological Reference Range	Methodology
-----------	--------	-------	----------------------------	-------------

*** End Of Report ***

Verified By
ANITHA S

Seen By Doctor

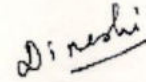

Authorized By
DR DINESHI S
Clinical Pathologist



Name : Mr. Venkata Ramana K
Age/Gender : 30 Y 7 M 1 D / Male
Consultant : DR. Gopalswamy G
Lab No : 100072790
Sample Requested At : 11/03/2023 10:31:32
Sample Collected At : 11/03/2023 13:54:35
Sample Received At : 11/03/2023 14:57:49
Reported At : 11/03/2023 19:08:44
Authorized At : 11/03/2023 19:14:01

UHID : 910060727



Encounter No : OP912303114121



BIOCHEMISTRY

Parameter	Result	Units	Biological Reference Range	Methodology
Plasma Glucose (F)	90	mg/dl	74 - 109	UV/Hexokinase
Plasma Glucose (2 Hrs. PP)	103	mg/dl	<140	UV/Hexokinase
Creatinine(serum)	0.8	mg/dl	0.7 - 1.2	Kinetic/Alkaline Picric acid
Uric Acid(serum)	5.1	mg/dl	3.4 - 7.0	Enzymatic Colorometric / Uricase
Lipid Profile				
Total Cholestrol	219	mg/dl	Desirable level : < 200 Borderline high : 200 - 239 High :> 240	Enzymatic Colorometric assay/CHOD-POD
Triglycerides	173	mgs/dl	< 150	Enzymatic Colorometric assay(GPO)
HDL Cholesterol (Direct)	38	mg/dl	35 - 55	Homogeneous enzymatic colometric assay
LDL (Direct)	155	mg/dl	Adult levels Optimal: < 100 Above optimal :100 - 129 Borderline high : 130 - 159 High:160 - 189 Very high :>=190	Homogeneous enzymatic colometric assay
VLDL	26	mgs/dl	< 35	
Total HDL Ratio	5.8		3.5 - 5.5	CALCULATED
Liver Function Tests (LFT)				
Bilirubin Total	0.4	mg/dl	Newborns : 24hours : >= 8.0 48 hours : < 13.0	Colorimetric assay /Diazo

Date : 12-03-2023 16:30

Page 1 of 3



Name : Mr. Venkata Ramana K
 Age/Gender : 30 Y 7 M 1 D / Male
 Consultant : DR. Gopaldaswamy G
 Lab No : 100072790
 Sample Requested At : 11/03/2023 10:31:32
 Sample Collected At : 11/03/2023 13:54:35
 Sample Received At : 11/03/2023 14:57:49
 Reported At : 11/03/2023 19:08:44
 Authorized At : 11/03/2023 19:14:01

UHID : 910060727



Encounter No : OP912303114121





BIOCHEMISTRY

Parameter	Result	Units	Biological Reference Range	Methodology
Bilirubin Direct	0.1	mg/dl	84 hours : < 17.0 Children age >=1 month : upto1.0 Adults : upto1.2 0.0 - 0.3	Colorimetric assay /Diazo
Bilirubin Indirect	0.3		0.0 - 0.7	CALCULATED
SGOT (AST)	18	IU/L	upto 40	UV without P5P
SGPT (ALT)	13	IU/L	upto 40	UV/IFCC
GGTP	13	U/L	upto 40	Enzymatic Colorimetric assay/IFCC
Alkaline Phosphatase(serum)	100	U/L	40 - 129	Colorimetric assay/AMP
Total Proteins(serum)	8.1	g/dl	6.6 - 8.7	Colorimetric assay
Albumin(serum)	4.9	g/dl	3.5 - 5.2	Colorimetric assay/BCG
Globulin(serum)	3.2		2.8 - 5.3	CALCULATED
A/G Ratio	1.5		1 - 2	
BUN(Blood Urea Nitrogen)				Kinetic/Urease
Blood Urea	17	mg/dl	17-49	
BUN(Blood Urea Nitrogen)	08	mg/dl	8 - 23	
HbA1c	6.0	%	Non Diabetic : <6.0 Good Control : 6.0 - 7.0 Fair Control : 7.0 - 8.0 Poor Control : >8.0	

Date : 12-03-2023 16:30



Name : Mr. Venkata Ramana K Age/Gender : 30 Y 7 M 1 D / Male Consultant : DR. Gopaldaswamy G Lab No : 100072790 Sample Requested At : 11/03/2023 10:31:32 Sample Collected At : 11/03/2023 13:54:35 Sample Received At : 11/03/2023 14:57:49 Reported At : 11/03/2023 19:08:44 Authorized At : 11/03/2023 19:14:01	UHID : 910060727  Encounter No : OP912303114121 
---	---

BIOCHEMISTRY

Parameter	Result	Units	Biological Reference Range	Methodology
-----------	--------	-------	----------------------------	-------------

*** End Of Report ***



Seen By Doctor

Authorized By

DR BALAKRISHNAN R MD
Consultant biochemistry

Verified By
NAZEEMA.S



Name : Mr. Venkata Ramana K
Age/Gender : 30 Y 7 M 1 D / Male
Consultant : DR. Gopaldaswamy G
Lab No : 7000035017
Sample Requested At : 11/03/2023 10:31:32
Sample Collected At : 11/03/2023 10:48:37
Sample Received At : 11/03/2023 13:39:08
Reported At : 11/03/2023 15:56:44
Authorized At : 11/03/2023 16:13:48

UHID : 910060727



Encounter No : OP912303114121



IMMUNOLOGY

Parameter	Results	Units	Biological Reference Range	Methodology
FreeT3	2.90	pg/ml	1.8 - 4.2	ECLIA Method
FreeT4	1.31	ng/dl	0.8 - 2.2	ECLIA Method
TSH	2.68	uIU/ml	0.4 - 7.0	ECLIA Method



*** End Of Report ***

Verified By
RAMESH K

Seen By Doctor

DR BALAKRISHNAN R MD
Consultant biochemistry



Name : Mr. Venkata Ramana K Age/Gender : 30 Y 7 M 1 D / Male Consultant : DR. Gopalswamy G Lab No : 300021173 Sample Requested At : 11/03/2023 10:31:32 Sample Collected At : 11/03/2023 13:54:35 Sample Received At : 11/03/2023 14:57:49 Reported At : 11/03/2023 14:59:20 Authorized At : 11/03/2023 15:00:14	UHID : 910060727  Encounter No : OP912303114121 
---	---



CLINICAL PATHOLOGY

Parameter	Result	Units	Biological Reference Range	Methodology
Urine Glucose (F)	Nil			
Urine Glucose (PP)	Nil			
Urine Routine				
colour	Pale Yellow			
pH	6.5			
Sp.Gravity	1.010			
Protein	Nil			
Glucose	Nil			
Leucocytes	Nil			
Nitrite	Nil			
Blood	Nil			
Ketone	Absent			
Bilirubin	Nil			
Urobilinogen	Normal			
Pus Cells	2 - 3/hpf			
Epithelial cells	1 - 2/hpf			
RBCs	Nil			
Casts	Nil			
Crystals	Nil			

Date : 12-03-2023 16:31

Page 1 of 2



Name : Mr. Venkata Ramana K Age/Gender : 30 Y 7 M 1 D / Male Consultant : DR. Gopaldaswamy G Lab No : 300021173 Sample Requested At : 11/03/2023 10:31:32 Sample Collected At : 11/03/2023 13:54:35 Sample Received At : 11/03/2023 14:57:49 Reported At : 11/03/2023 14:59:20 Authorized At : 11/03/2023 15:00:14	UHID : 910060727  Encounter No : OP912303114121 
---	---

CLINICAL PATHOLOGY

Parameter	Result	Units	Biological Reference Range	Methodology
-----------	--------	-------	----------------------------	-------------

*** End Of Report ***

Seen By Doctor

Verified By
SOUNDHARYA E

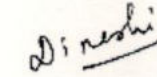

Authorized By

DR DINESHI S
Clinical Pathologist



EYE CHECK-UP REPORT

NAME : Mr. Venkata Ramana. K

DATE : 11/3/23

AGE / SEX : 30 / M

UHD NUM : 910060727

Chief complaints : Regular eye check up

Past history : —

Systemic Diseases : —

DISTANCE VISION :

WITH OUT GLASS : 6/6, N6 6/6, N6

WITH GLASS : — —

COLOR VISION : NORMAL / ABNORMAL

GLASS PRESCRIPTION :

EYE	SPH	CYL	AXIS	V/A	SPH	CYL	AXIS	V/A
DISTANCE	+ Plano	—	—	6/6	+ Plano	—	—	6/6
ADD	—	—	—	N6	—	—	—	N6

ANTERIOR SEGMENT :
CORNEA & LENS : BE WNL

REMARK : CONTINUE WITH SAME GLASSE

ROUTINE CHECK UP AFTER 6/12 MONTH

FUNDUSCOPY ONCE A YEAR

OPTOMETRIST