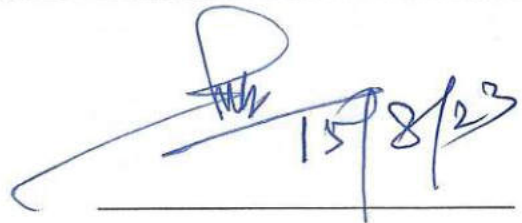

MER- MEDICAL EXAMINATION REPORT

Date of Examination 12/08/2023			
NAME Gitanjali Sahoo			
AGE 47 yrs		Gender	Female
HEIGHT(cm) 163cm		WEIGHT (kg)	55.4kg.
B.P. 150/90mmHg		SpO ₂ 98%	HR 74 bpm
ECG TMT - NML			
X Ray NAD			
Vision Checkup B/B OE Corrected 5/6m	Color Vision :		
	Far Vision Ratio : NML		
	Near Vision Ratio :		
Present Ailments	Nil.		
Details of Past ailments (If Any)			
Comments / Advice : She /He is Physically Fit	Fit		

15/8/23

Signature with Stamp of Medical Examiner

CERTIFICATE OF MEDICAL FITNESS

This is to certify that I have conducted the clinical examination

of Mrs Gitanjali Sahoo on 15/08/23

After reviewing the medical history and on clinical examination it has been found that he/she is

	Tick
<ul style="list-style-type: none">• Medically Fit	<input checked="" type="checkbox"/>
<ul style="list-style-type: none">• Fit with restrictions/recommendations <p>Though following restrictions have been revealed, in my opinion, these are not impediments to the job.</p> <p>1. <u>Check BP after 1 month</u></p> <p>2. <u>Take Feronia XT 120mg</u></p> <p>3. <u>After 60 days</u></p> <p>However the employee should follow the advice/medication that has been communicated to him/her.</p> <p>Review after _____</p>	
<ul style="list-style-type: none">• Currently Unfit. <p>Review after _____ recommended</p>	
<ul style="list-style-type: none">• Unfit	

Dr. [Signature]
Medical Officer
The Apollo Clinic, (Location) 15/8/23

This certificate is not meant for medico-legal purposes

25/12/2011

ଗିତାଞ୍ଜଳି ସାହୁ

Gitanjali Sahoo

W/O Sadhan Kumar Sahoo

AT-RAGHUNATH PUR Jagatsinghpur

Raghunathpur Cuttack

Orissa 754132

943925351

13313764



UG133137640IN



ଆପଣଙ୍କ ଆଧାର ସଂଖ୍ୟା / Your Aadhaar No. :

2536 7221 7111

ଆଧାର - ସାଧାରଣ ଜନତାର ଅଧିକାର



ଭାରତ ସରକାର
GOVERNMENT OF INDIA



ଗିତାଞ୍ଜଳି ସାହୁ

Gitanjali Sahoo

ଜନ୍ମ ବର୍ଷ / Year of Birth : 1976

ଲିଙ୍ଗ / Female



2536 7221 7111

ଆଧାର - ସାଧାରଣ ଜନତାର ଅଧିକାର

235
47 Years

GITANJALI SAHOO
Female

12/08/2023 08:14:41

Rate 70 . Sinus rhythm.....normal P axis, V-rate 50- 99

PR 157
QRSD 99
QT 391
QTc 422

--AXIS--

P 66
QRS 63
T 35

12 Lead; Standard Placement

- NORMAL ECG -

Unconfirmed Diagnosis

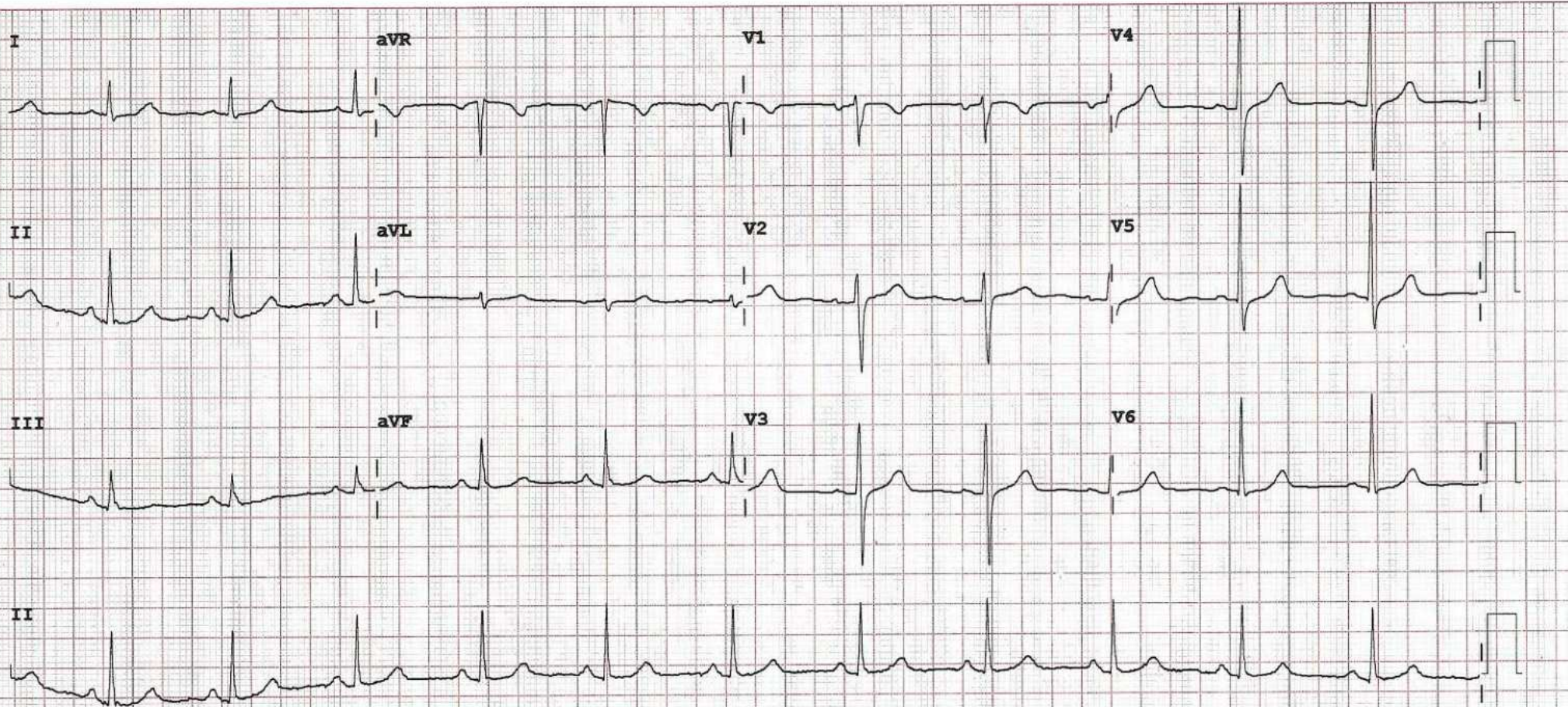

Device: Speed: 25 mm/sec Limb: 10 mm/mV Chest: 10.0 mm/mV

F 50~ 0.15-100 Hz

100B CL

P?





Name: GITANJALI SAHOO

Age/Sex: 47 Years / Female

Report Date: 12.08.2023

ULTRASOUND OF ABDOMEN & PELVIS

LIVER: Normal in size (13.7cm), shape and parenchymal echotexture. Intrahepatic biliary channels are not dilated. Portal vein- normal in diameter.

GALL BLADDER: Distended. Walls smooth, regular and normal in thickness. Lumen clear. No calculus or growth seen.

C.B.D: Normal in calibre, Lumen clear.

SPLEEN: Normal in size (8.5cm), shape and parenchymal echo texture. Splenic vein normal.

PANCREAS: Normal in size, shape & echo texture. MPD is not dilated.

RIGHT KIDNEY: normal in size, shape and position. Cortical echotexture appears normal and cortico-medullary differentiation is maintained. No calculus or hydronephrosis seen.

LEFT KIDNEY: normal in size, shape and position. Cortical echotexture appears normal and cortico-medullary differentiation is maintained. No calculus or hydronephrosis seen.

URINARY BLADDER:- Well distended. Wall thickness is normal. No intravesical calculus seen. Lumen clear.

UTERUS:- Uterus measures 9.1 x 5.5 x 4.6 cm. Mildly bulky in size with a small anterior myometrial fibroid of size~ 15 x 13mm. Rest of the myometrium echopattern appears homogenous. Endometrium thickness is 5mm.

OVARIES:- Right ovary is normal in size, shape and echotexture. Left ovarian complex cyst of size~ 41 x 31 with internal low levels echoes.

No free fluid seen in peritoneal cavity.

IMPRESSION:

- MILD BULKY UTERUS WITH SMALL MYOMETRIAL FIBROID AS DESCRIBED ABOVE.
- LEFT OVARIAN COMPLEX CYST WITH INTERNAL LOW LEVELS ECHOES- LIKELY ENDOMETRIOTIC CYSTS.

Suggested: Clinical correlation.

CONSULTANT RADIOLOGIST



Citi Diagnostics

A COMPLETE PATHOLOGICAL UNIT

GSTIN : 21AVTPP1754A2ZO

Plot No. 141, Godhuli Lane, Deulasahi
Tulasipur, Cuttack-753008, Odisha

6370952870

info@citidiagnostics.in / care@citidiagnostics.in

www.citidiagnostics.in

Patient Name : MRS. GITANJALI SAHOO

Age / Gender : 47 years / Female

Patient ID : 10864

Source : CITI DIAGNOSTIC

Scan to Validate



Referral : Apollo Health and Lifestyle Limited

Collection Time : Aug 12, 2023, 12:26 p.m.

Reporting Time : Aug 12, 2023, 01:38 p.m.

Sample ID :



001122423

Test Particular	Result	Unit(s)	Biological Reference Interval
-----------------	--------	---------	-------------------------------

HAEMATOLOGY

CBC :- (COMPLETE BLOOD COUNT)

Hemoglobin (Hb) Method : Cynmeth Photometric Measurement	9.8	gm/dL	12.0 - 15.0
Erythrocyte (RBC) Count Method : Electrical Impedence	3.7	mil/cu.mm	3.8 - 4.8
Packed Cell Volume (PCV) Method : Calculated	30.0	%	36 - 46
Mean Cell Volume (MCV) Method : Electrical Impedence	88.8	fL	83 - 101
Mean Cell Haemoglobin (MCH) Method : Calculated	26.9	pg	27 - 32
Mean Corpuscular Hb Concn. (MCHC) Method : Calculated	30.3	gm/dL	31.5 - 34.5
Platelet Count Method : Electrical Impedence	109	10 ³ /μL	150 - 410
PCT Method : Calculated	0.12	%	0.2 - 0.5
Total Leucocytes (WBC) Count Method : Electrical Impedence	4,400	10 ³ /μL	4.0-11.0

Differential Leucocyte Count (Meth: VCSn Technology)

Neutrophils	72	%	40 - 80
Lymphocytes	24	%	20 - 40
Monocytes	00	%	2 - 10
Eosinophils	04	%	1 - 6
Basophils	00	%	0-1

Note :

Tests done on Automated Six Part Cell Counter. (WBC, RBC, Platelet count by impedance method, colorimetric method for Hemoglobin, WBC differential by flow cytometry using laser technology other parameters are calculated). All Abnormal Haemograms are reviewed confirmed microscopically.

ESR :- Erythrocyte Sedimentation Rate

Erythrocyte Sedimentation Rate Method : Westergren	12	mm/1 hr	03 - 20
--	----	---------	---------

Blood Grouping RH Typing

Blood Grouping	"B"
Rh (D) Typing	Positive
Methodology	

This is done by forward grouping by Slide Agglutination method.

Interpretation

Newborn baby does not produce ABO antibodies until 3 to 6 months of age. So the blood group of the Newborn baby is done by ABO antigen grouping (forward grouping) only, antibody grouping (reverse grouping) is not

Patient Name : MRS. GITANJALI SAHOO

Age / Gender : 47 years / Female

Patient ID : 10864

Source : CITI DIAGNOSTIC

Scan to Validate



Referral : Apollo Health and Lifestyle Limited

Collection Time : Aug 12, 2023, 12:26 p.m.

Reporting Time : Aug 12, 2023, 01:38 p.m.

Sample ID :



001122423

Test Particular	Result	Unit(s)	Biological Reference Interval
-----------------	--------	---------	-------------------------------

BIOCHEMISTRY

Fasting Plasma Glucose

Fasting Plasma Glucose

Method : Fluoride Plasma-F, Hexokinase

89.0 ✓ mg/dL

Normal: 70 - 110

Impaired Tolerance: 100-125

Diabetes mellitus: >= 126

Post Prandial Plasma Glucose (1hr.)

Post Prandial Plasma Glucose (1hr)

Method : Fluoride Plasma, Hexokinase

148.0 ✓ mg/dL

70 - 140

HbA1c (Glycosylated Hb%)

Glyco Hb (HbA1C)

Method : EDTA Whole blood, HPLC

5.8 ✓ %

Non-Diabetic: <= 6.0

Pre Diabetic: 6.0 - 6.4

Diabetic: >=6.5

Interpretations

- HbA1C has been endorsed by clinical groups and American Diabetes Association guidelines 2017 for diagnosing diabetes using a cut off point of 6.5%
- Low glycosylated haemoglobin in a non diabetic individual are often associated with systemic inflammatory diseases, chronic anaemia (especially severe iron deficiency and haemolytic), chronic renal failure and liver diseases. Clinical correlation suggested.
- In known diabetic patients, following values can be considered as a tool for monitoring the glycemic control.

Excellent control-6-7 %

Fair to Good control – 7-8 %

Unsatisfactory control – 8 to 10 %

Poor Control – More than 10 %

RFT :- Renal Function Tests

Serum Urea

Method : Serum

22.0 ✓ mg/dL

11 - 45

Serum Creatinine

Method : Serum, Jaffe IDMS

0.9 ✓ mg/dL

0.45 - 1.20

Serum Uric Acid

Method : Serum, Uricase/POD

4.4 ✓ mg/dL

3.5 - 7.2

Serum Sodium

Method : Serum, Indirect ISE

143.0 ✓ mmol/L

136 - 146

Serum Potassium

Method : Serum, Indirect ISE

3.7 ✓ mmol/L

3.5 - 5.5

LFT :- Liver Function Test

Serum Bilirubin (Total)

Method : Serum, Jendrassik Grof

0.6 ✓ mg/dL

0.3 - 1.2

Serum Bilirubin (Direct)

Method : Serum, Diazotization

0.2 ✓ mg/dL

< 0.3

S G O T (AST)

Method : Serum, UV with P5P, IFCC 37 degree

38 ✓ U/L

5-40

Patient Name : MRS. GITANJALI SAHOO

Age / Gender : 47 years / Female

Patient ID : 10864

Source : CITI DIAGNOSTIC

Scan to Validate



Referral : Apollo Health and Lifestyle Limited

Collection Time : Aug 12, 2023, 12:26 p.m.

Reporting Time : Aug 12, 2023, 01:38 p.m.

Sample ID :



001122423

Test Particular	Result	Unit(s)	Biological Reference Interval
S G P T (ALT) Method : Serum, UV with P5P, IFCC 37 degree	32 ✓	U/L	5-45
Serum Alkaline Phosphatase (ALP) Method : Serum, PNPP, AMP Buffer, IFCC 37 degree	118 ✓	U/L	30-120
Clinical Significance: Liver functions test(LFT) are a set of tests for checking the amount of proteins, enzymes and bilirubin present in the blood. These tests help diagnose liver infection, liver disease or damage. Elevated or lower levels of one or more of these substances can be a sign of a liver problem.			
LIPID PROFILE *BL			
Serum Cholesterol Method : CHOD-PAP	188.0	mg/dL	Up to 200
Serum Triglyceride Method : GPO-PAP	172.0	mg/dL	40 - 160
Serum HDLc (Direct) Method : Serum, Direct measure-PEG	47.0	mg/dL	Male 35 - 79 Female 42 - 88
Serum LDLc (Direct) Method : Serum Direct	107.0	mg/dL	<150
Non - HDL Cholesterol, Serum Method : calculated	141	mg/dL	Desirable: < 130 mg/dL Borderline High: 130-159mg/dL High: 160-189 mg/dL Very High: > or = 190 mg/dL
Serum VLDLc Method : calculated	34.40	mg/dL	<35
Total Cholestrol & HDL Ratio Method : calculated	4	ratio	Desirable - <3.5 Moderate risk - 3.5- 5.1 High risk - > 5.1
LDL/HDL RATIO Method : calculated	2.28	ratio	Desirable / low risk - 0.5 -3.0 Low/ Moderate risk - 3.0- 6.0 Elevated / High risk - > 6.0
HDL/LDL RATIO Method : calculated	0.44	ratio	Desirable / low risk - 0.5 -3.0 Low/ Moderate risk - 3.0- 6.0 Elevated / High risk - > 6.0

Clinical Significance :

Lipid profile or lipid panel is a panel of blood tests used to find abnormalities in lipids, such as cholesterol and triglycerides. The results of this test can identify certain genetic diseases and can determine approximate risks for cardiovascular disease, certain forms of pancreatitis, and other diseases.

Lab Technician

Ranjan Mallick
Dr. Ranjan Kumar Mallick
MD Path, Consultant Pathology

Patient Name : MRS. GITANJALI SAHOO

Age / Gender : 47 years / Female

Patient ID : 10864

Source : CITI DIAGNOSTIC

Scan to Validate



Plot No. 141, Godhuli Lane, Deulasahi
Tulasipur, Cuttack-753008, Odisha

6370952870

info@citidiagnostics.in / care@citidiagnostics.in

www.citidiagnostics.in

Referral : Apollo Health and Lifestyle Limited

Collection Time : Aug 12, 2023, 12:26 p.m.

Reporting Time : Aug 12, 2023, 01:38 p.m.

Sample ID :



001122423

Test Particular	Result	Unit(s)	Biological Reference Interval
URINE EXAMINATION			
Urine Routine & Microscopic Examination			
PHYSICAL EXAMINATION			
Quantity	10 ml		
Colour	Pale Yellow		Pale Yellow
Transparency (Appearance)	Clear		Clear
Deposit	Absent		Absent
Reaction	Acidic		
CHEMICAL EXAMINATION			
Urine Glucose (Sugar)	Absent		
Urine Protein (Albumin)	Absent		Absent
MICROSCOPIC EXAMINATION			
Pus cells (WBCs)	1-2/HPF	/hpf	0-1
Red blood cells	Absent	/hpf	Absent
Epithelial cells	2-3 /HPF	/hpf	0-2
Crystals	Absent		Absent
Cast	Absent		Absent
Amorphous deposits	Absent		Absent
Bacteria	Absent		Absent
Yeast cells	Absent		Absent

Dr. Ranjan Kumar Mallick
12/08/23

Dr. Ranjan Kumar Mallick
MD Path, Consultant Pathology

R



CITI DIAGNOSTICS

PLOT NO.-141,TULASIPUR,CUTTACK EMail:

34 / GITANJALI / 47 Yrs / F / 163 Cms / 55 Kg

Date: 11 - 05 - 2023 12:31:30 PM

Report



Stage	Time	Duration	Speed(mph)	Elevation	METs	Rate	% THR	BP	RPP	PVC	Comments
Supine	00:12	0:12	00.0	00.0	01.0	090	52 %	120/80	108	00	
Standing	00:27	0:15	00.0	00.0	01.0	092	53 %	120/80	110	00	
HV	00:40	0:13	00.0	00.0	01.0	089	51 %	120/80	106	00	
Warm Up	00:57	0:17	00.0	00.0	01.0	090	52 %	120/80	108	00	
ExStart	01:16	0:19	01.0	00.0	01.0	098	57 %	120/80	117	00	
BRUCE Stage 1	04:16	3:00	01.7	10.0	04.7	151	87 %	125/85	188	00	
BRUCE Stage 2	07:16	3:00	02.5	12.0	07.1	164	95 %	128/88	209	00	
BRUCE Stage 3	10:16	3:00	03.4	14.0	10.2	183	106 %	130/90	237	00	
PeakEx	10:51	0:35	00.0	16.0	10.5	174	101 %	130/90	226	00	
Recovery	11:21	0:30	01.1	00.0	07.3	154	89 %	130/90	200	00	
Recovery	11:51	1:00	01.1	00.0	04.3	140	81 %	128/88	179	00	
Recovery	12:51	2:00	00.0	00.0	01.0	125	72 %	125/85	156	00	
Recovery	13:51	3:00	00.0	00.0	01.0	121	70 %	120/80	145	00	
Recovery	14:51	4:00	00.0	00.0	01.0	120	69 %	115/78	138	00	
Recovery	15:51	5:00	00.0	00.0	01.0	120	69 %	115/78	138	00	
Recovery	16:13	5:22	00.0	00.0	01.0	118	68 %	115/78	135	00	

FINDINGS :

Exercise Time : 09:35
Initial HR (ExStrt) : 98 bpm 57% of Target 173
Initial BP (ExStrt) : 120/80 (mm/Hg)
Max WorkLoad Attained : 10.5 Good response to induced stress
Max ST Dep Lead & Avg ST Value : III & -2.5 mm in Stage 3
Duke Treadmill Score : 08.0
Test End Reasons : Test Complete

Max HR Attained 183 bpm 106% of Target 173
Max BP Attained 130/90 (mm/Hg)

VO2Max : 36.8 ml/Kg/min (Excellent)

REPORT :

(ADX_GEM217220330)(R)AI



34 / GITANJALI / 47 Yrs / F / 163 Cms / 55 Kg / HR : 90

Date: 11 - 05 - 2023 12:31:30 PM METS: 1.0/ 90 bpm 52% of THR BP: 120/80 mmHg Raw ECG/ BLC On/ Notch On/ HF 0.05 Hz/LF 35 Hz

ExTime: 00:00 0.0 mph, 0.0%

25 mm/Sec. 1.0 Cm/mV

4X 80 mS Post J

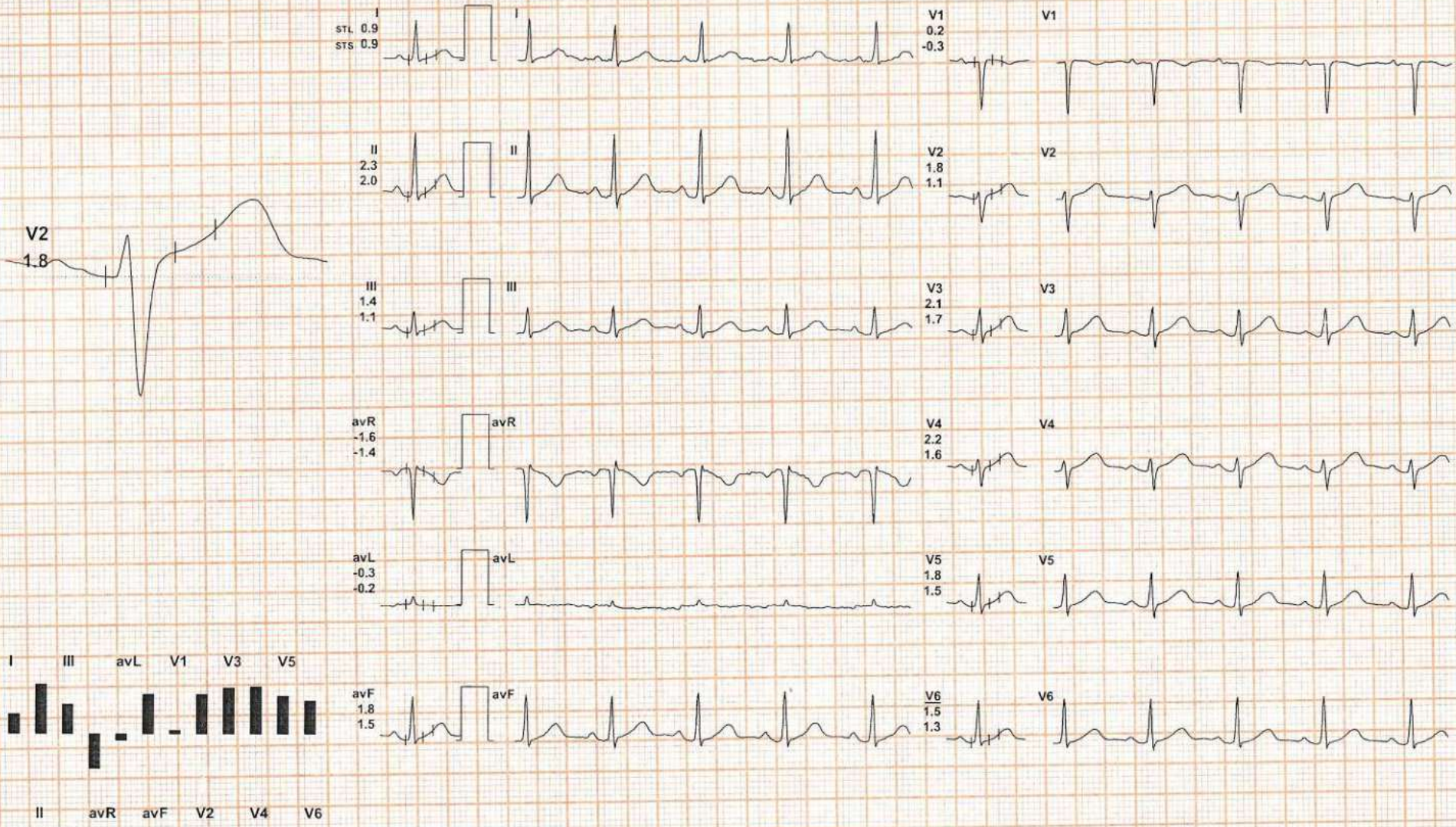

REMARKS:

(ADX_GEM217220330)(R)Allengers



34 / GITANJALI / 47 Yrs / F / 163 Cms / 55 Kg / HR : 92

Date: 11 - 05 - 2023 12:31:30 PM METS: 1.0/ 92 bpm 53% of THR BP: 120/80 mmHg Raw ECG/ BLC On/ Notch On/ HF 0.05 Hz/LF 35 Hz

ExTime: 00:00 0.0 mph, 0.0%
25 mm/Sec. 1.0 Cm/mV

4X 80 mS Post J

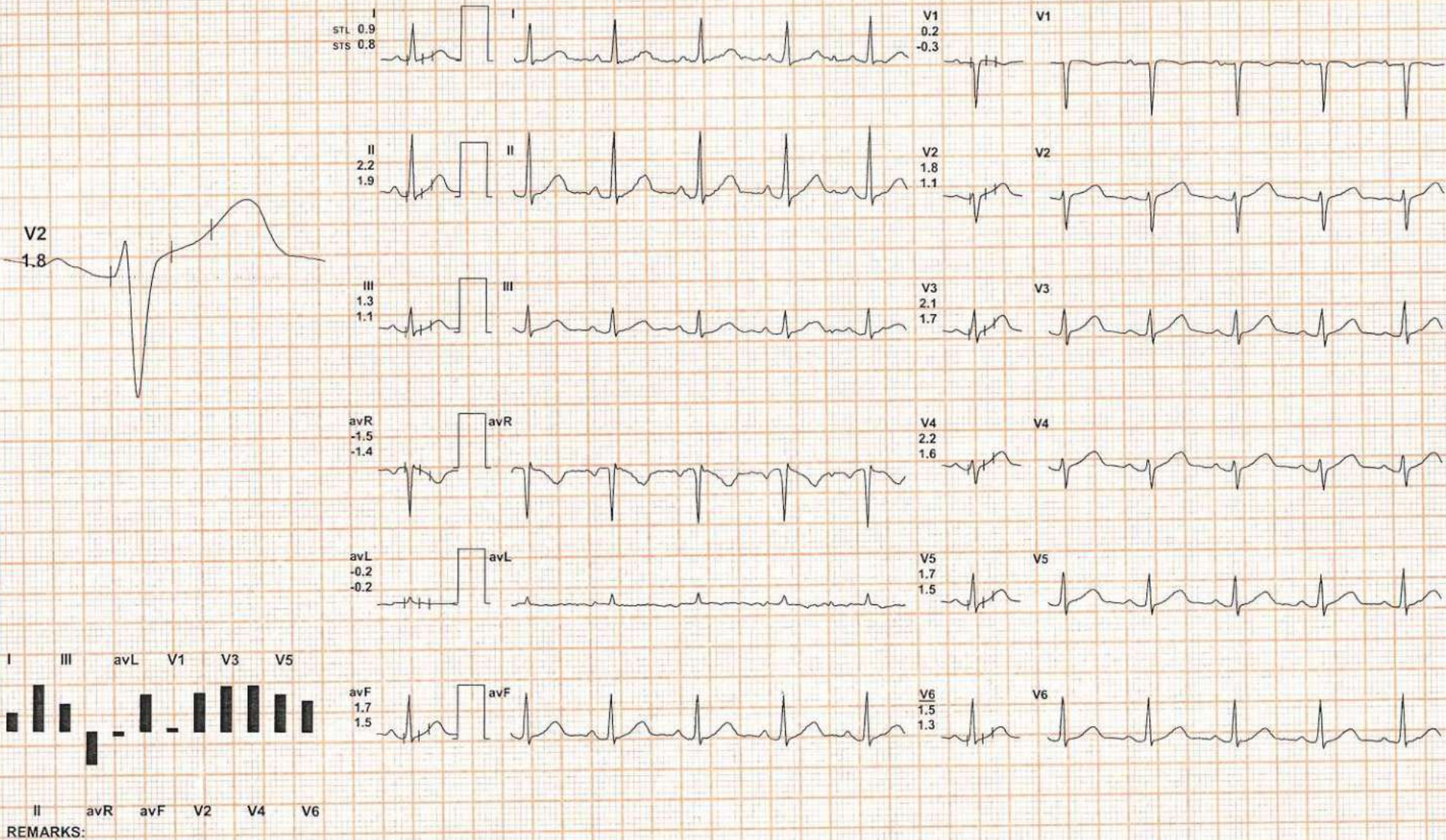

(ADX_GEM217220330)(R)Allengers



34 / GITANJALI / 47 Yrs / F / 163 Cms / 55 Kg / HR : 89

Date: 11 - 05 - 2023 12:31:30 PM METS: 1.0/ 89 bpm 51% of THR BP: 120/80 mmHg Raw ECG/ BLC On/ Notch On/ HF 0.05 Hz/LF 35 Hz

ExTime: 00:00 0.0 mph, 0.0%
25 mm/Sec. 1.0 Cm/mV

4X 80 mS Post J

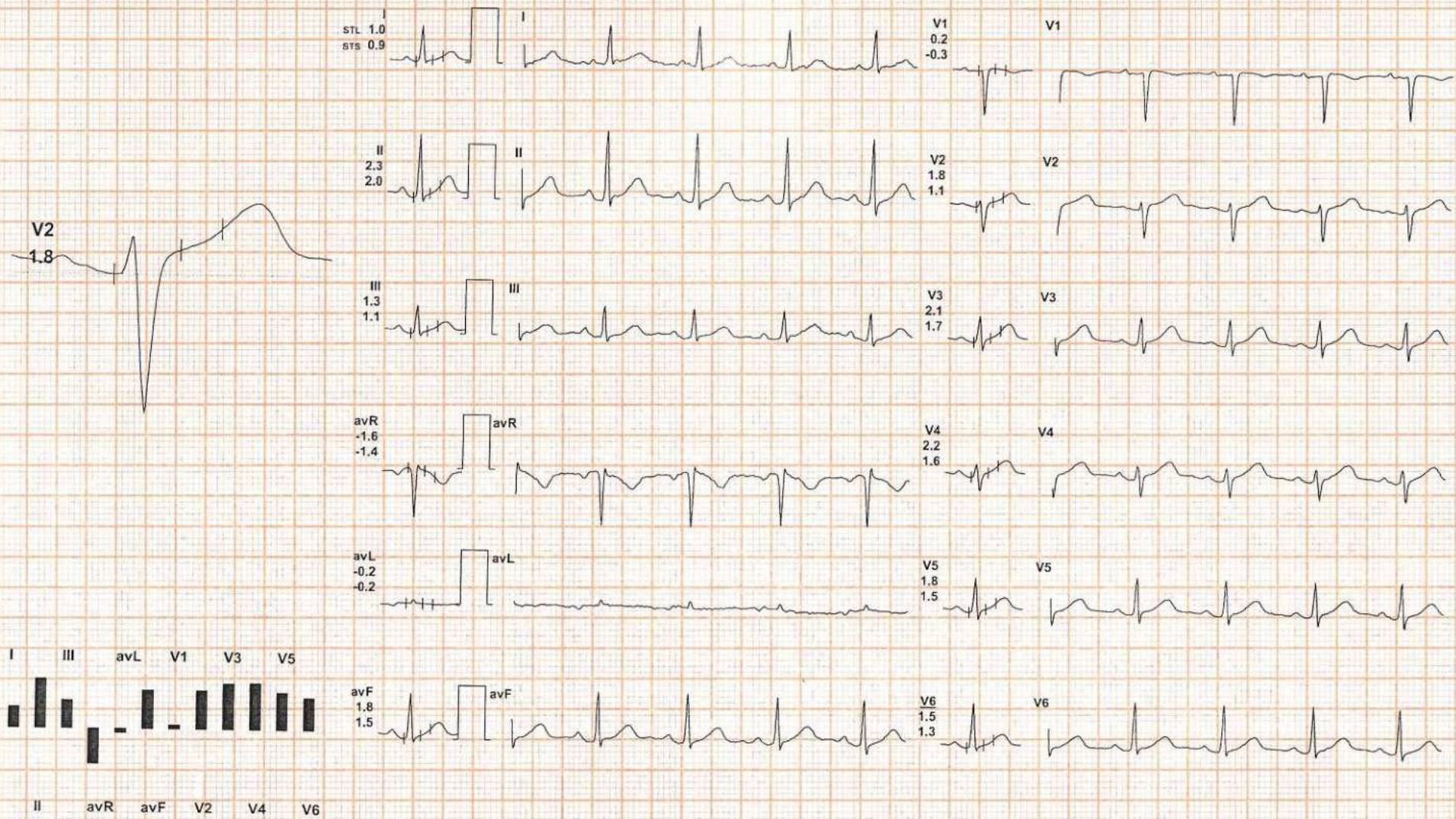

REMARKS:

(ADX_GEM217220330)(R)Allengers

CITI DIAGNOSTICS

BRUCE:Warm Up(0:17)

AGHPL

34 / GITANJALI / 47 Yrs / F / 163 Cms / 55 Kg / HR : 90

Date: 11 - 05 - 2023 12:31:30 PM METS: 1.0/ 90 bpm 52% of THR BP: 120/80 mmHg Raw ECG/ BLC On/ Notch On/ HF 0.05 Hz/LF 35 Hz

ExTime: 00:00 0.0 mph, 0.0%

25 mm/Sec. 1.0 Cm/mV

4X 80 mS Post J

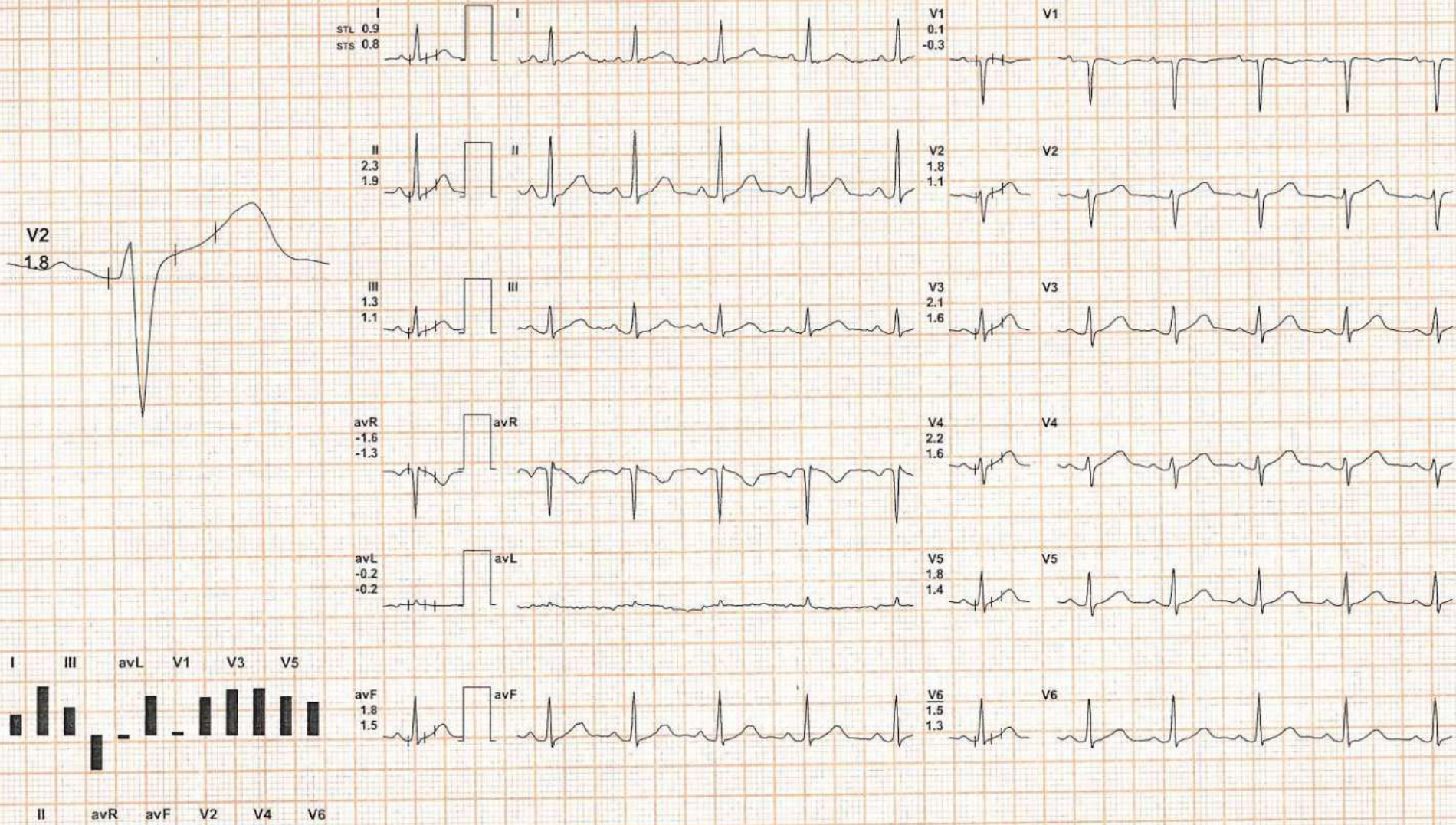

REMARKS:

(ADX_GEM217220330)(R)Allengers



Date: 11 - 05 - 2023 12:31:30 PM METS: 1.0/ 98 bpm 57% of THR BP: 120/80 mmHg Raw ECG/ BLC On/ Notch On/ HF 0.05 Hz/LF 35 Hz

ExTime: 00:00 1.0 mph, 0.0%
25 mm/Sec. 1.0 Cm/mV

4X 80 mS Post J

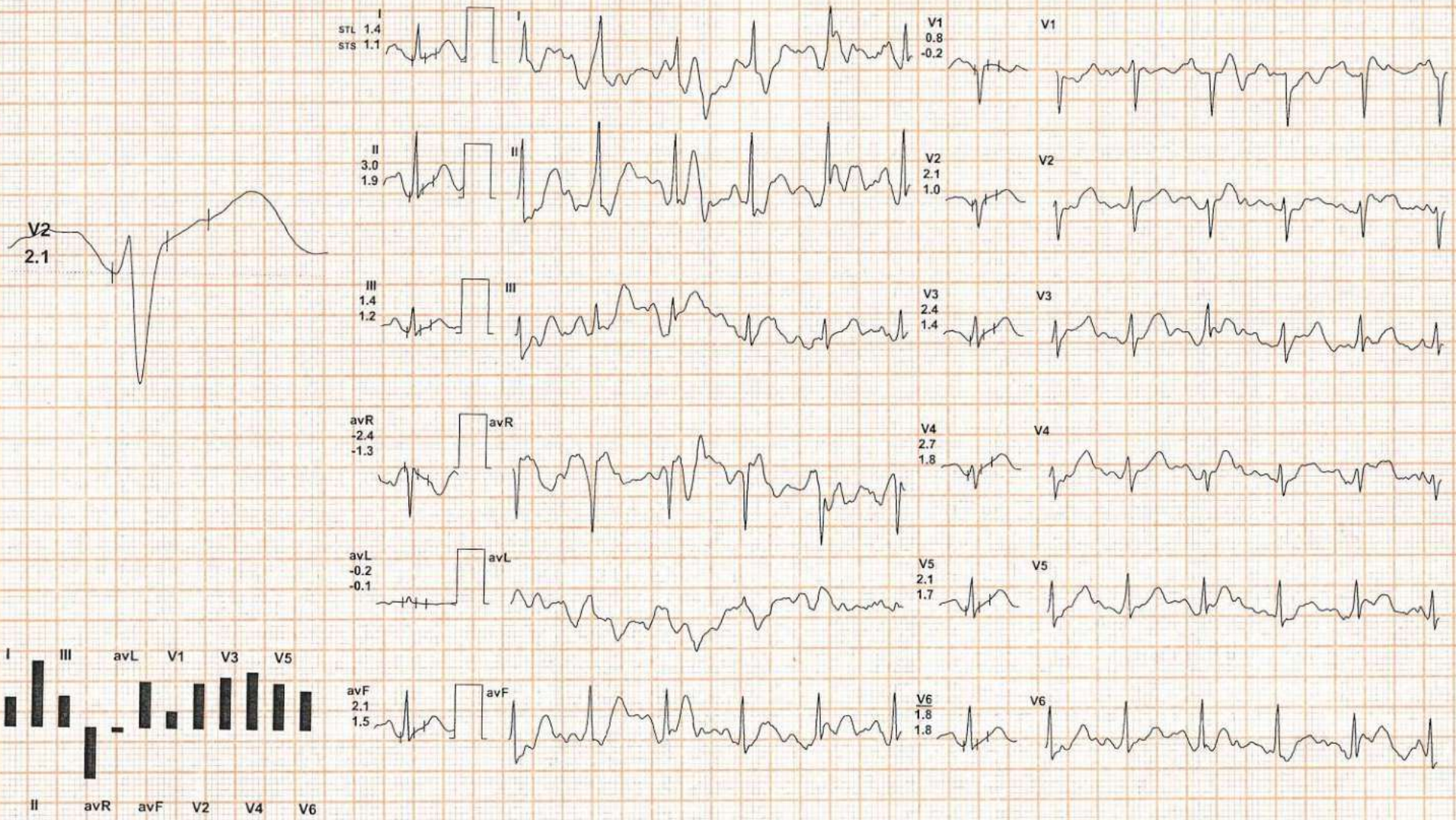

REMARKS:

(ADX_GEM217220330)(R)Allengers

CITI DIAGNOSTICS

BRUCE:Stage 1(3:00)



34 / GITANJALI / 47 Yrs / F / 163 Cms / 55 Kg / HR : 151

Date: 11 - 05 - 2023 12:31:30 PM METS: 4.7/ 151 bpm 87% of THR BP: 125/85 mmHg Raw ECG/ BLC On/ Notch On/ HF 0.05 Hz/LF 35 Hz

ExTime: 03:00 1.7 mph, 10.0%

25 mm/Sec. 1.0 Cm/mV

4X 60 mS Post J

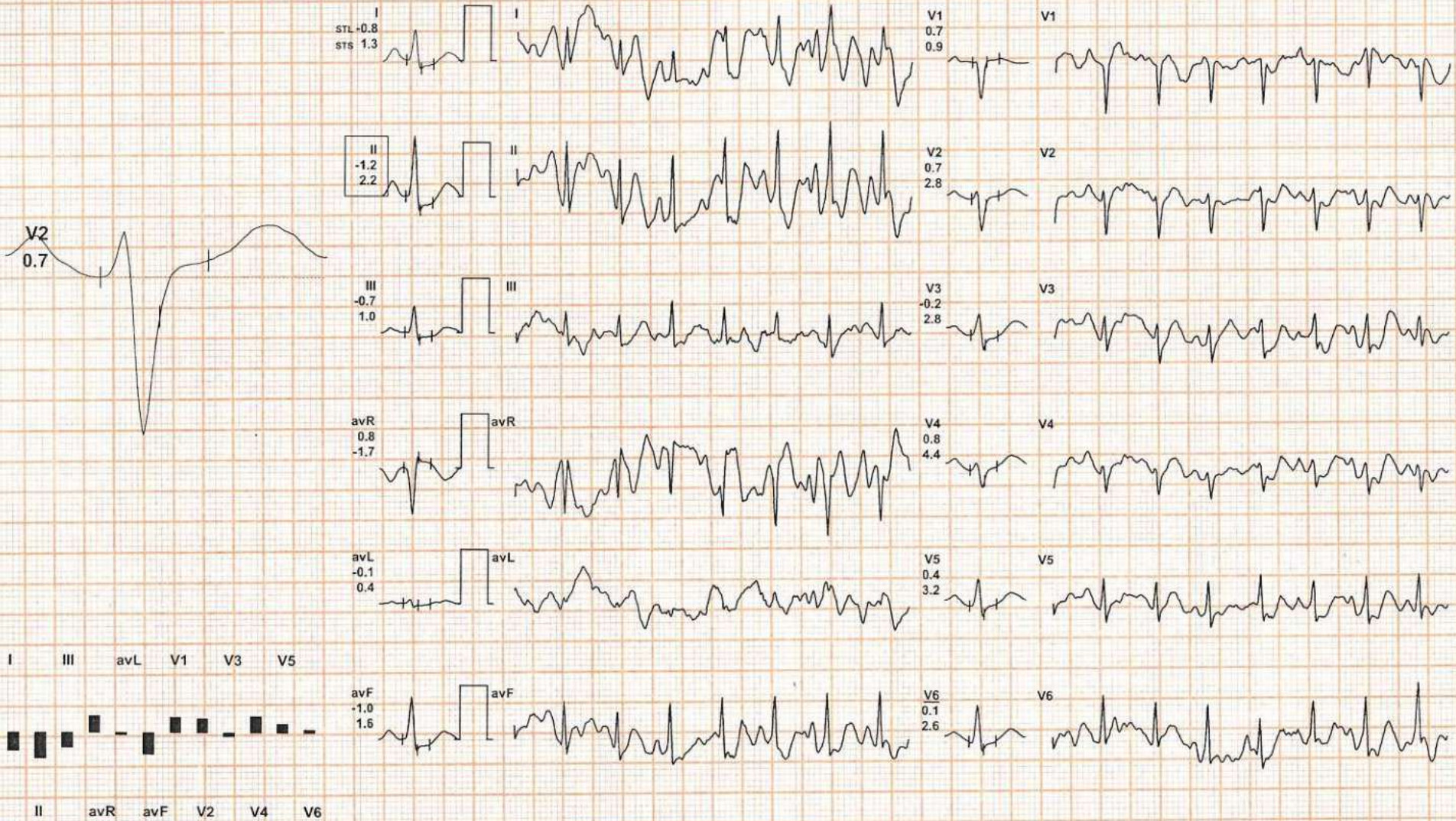

REMARKS:

(ADX_GEM217220330)(R)Allengers

CITI DIAGNOSTICS

BRUCE: Stage 2(3:00)



34 / GITANJALI / 47 Yrs / F / 163 Cms / 55 Kg / HR : 164

Date: 11 - 05 - 2023 12:31:30 PM METS: 7.1/ 164 bpm 95% of THR BP: 128/88 mmHg Raw ECG/ BLC On/ Notch On/ HF 0.05 Hz/LF 35 Hz

ExTime: 06:00 2.5 mph, 12.0%
25 mm/Sec. 1.0 Cm/mV

4X 60 mS Post J

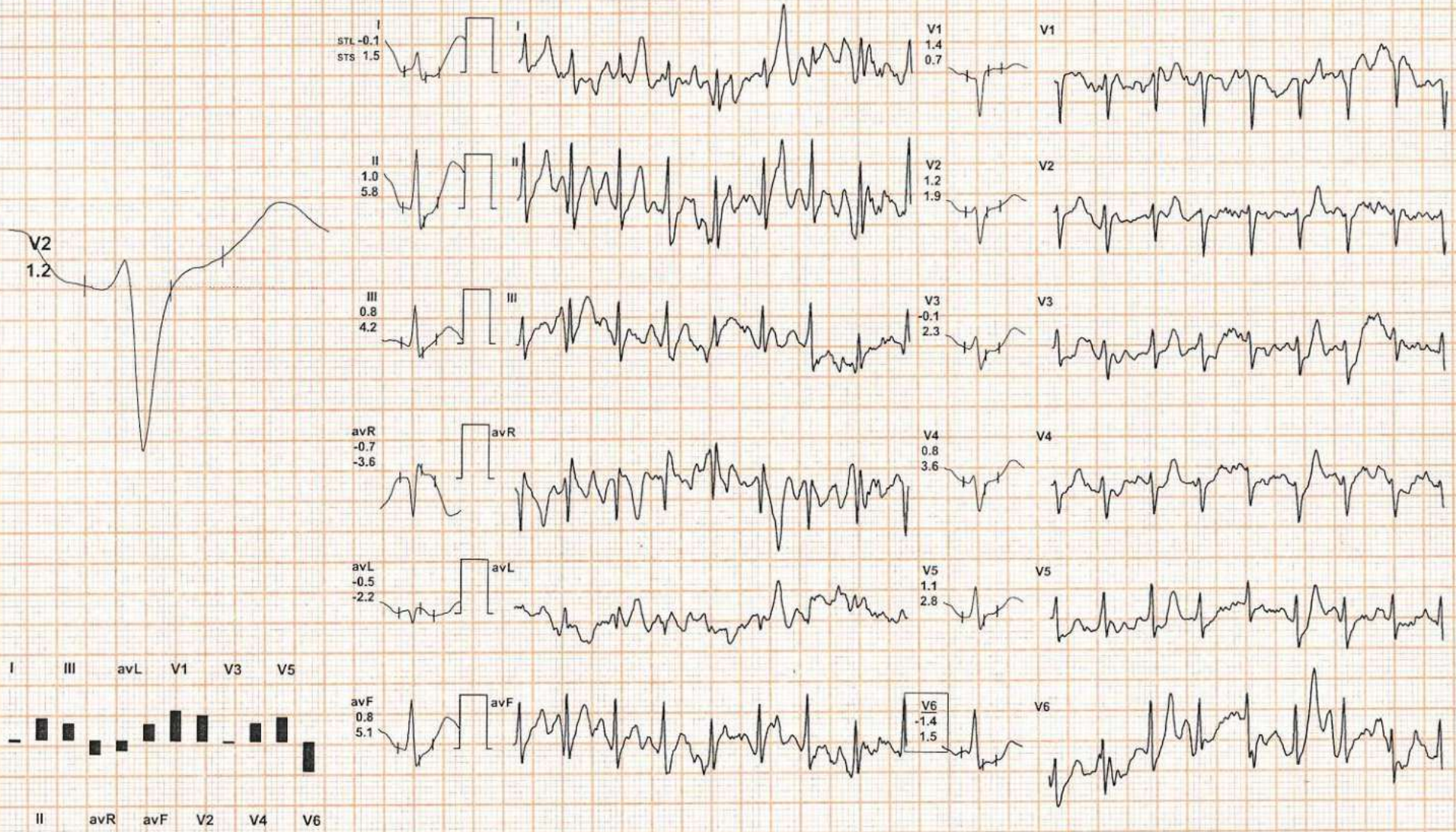

REMARKS:

(ADX_GEM217220330)(R)Allengers



34 / GITANJALI / 47 Yrs / F / 163 Cms / 55 Kg / HR : 174

Date: 11 - 05 - 2023 12:31:30 PM METS: 10.5/ 174 bpm 101% of THR BP: 130/90 mmHg Raw ECG/ BLC On/ Notch On/ HF 0.05 Hz/LF 35 Hz

ExTime: 09:35 0.0 mph 16.0%

25 mm/Sec. 1.0 Cm/mV

4X 60 mS Post J

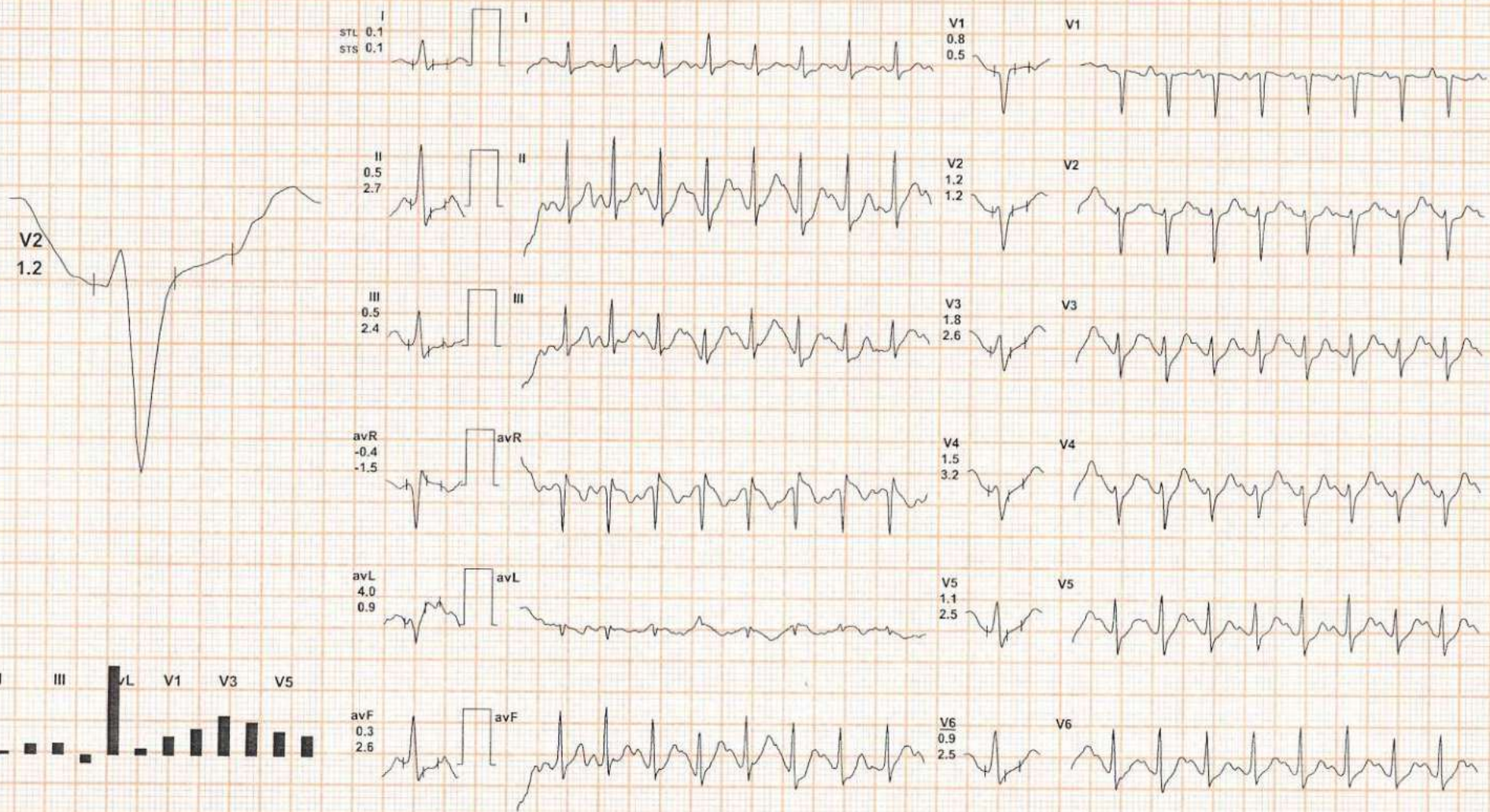

REMARKS:

(ADX_GEM217220330)(R)Allengers



Date: 11 - 05 - 2023 12:31:30 PM

METS: 4.3/ 140 bpm 81% of THR BP: 128/88 mmHg

Raw ECG/ BLC On/ Notch On/ HF 0.05 Hz/LF 35 Hz

ExTime: 09:35 1.1 mph, 0.0%
25 mm/Sec. 1.0 Cm/mV

4X

60 mS Post J

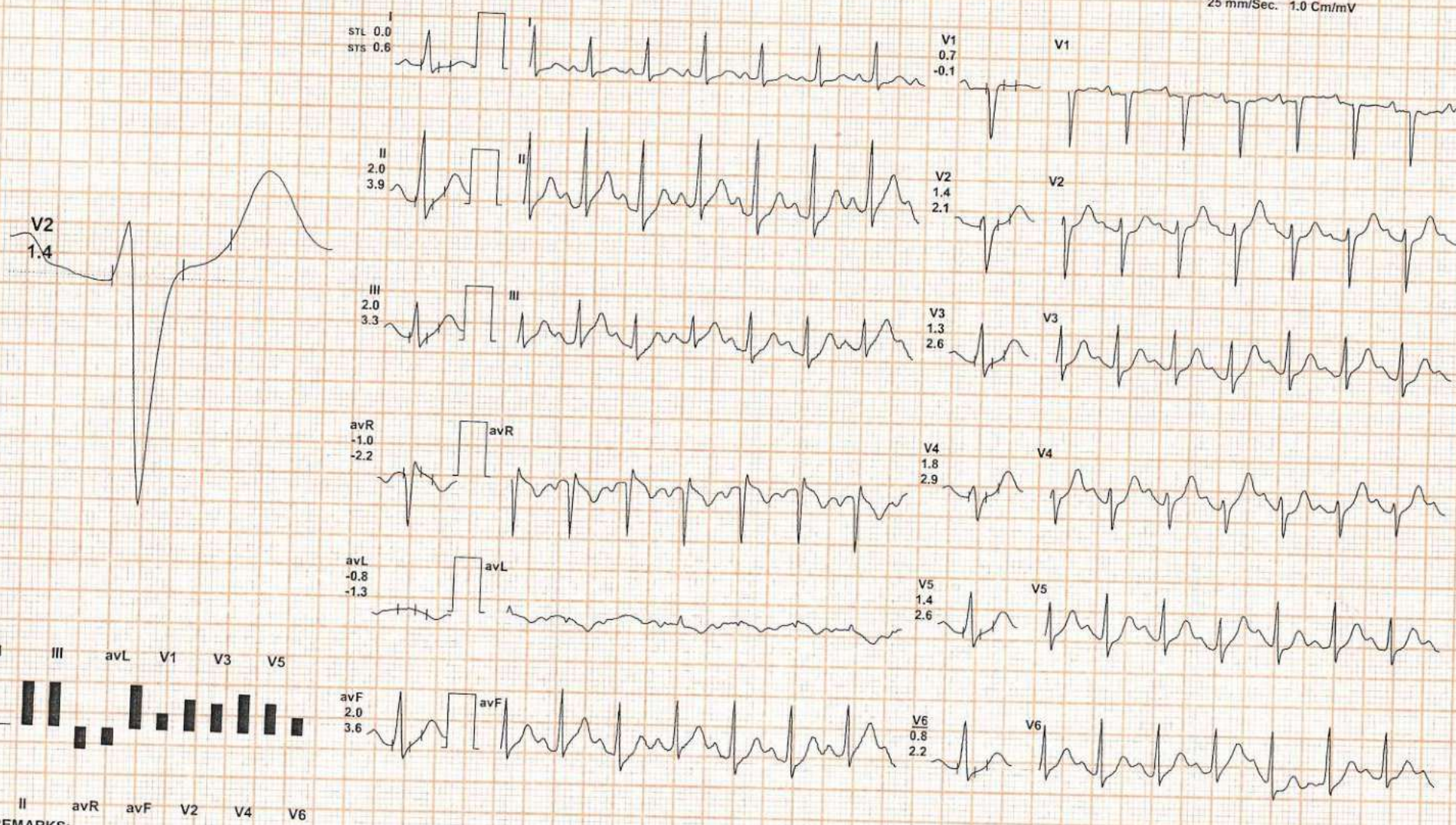

REMARKS:

(ADX_GEM217220330)(R)Allengers

Date: 11 - 05 - 2023 12:31:30 PM METS: 1.0/ 125 bpm 72% of THR BP: 125/85 mmHg Raw ECG/ BLC On/ Notch On/ HF 0.05 Hz/LF 35 Hz

ExTime: 09:35 0.0 mph, 0.0%
25 mm/Sec. 1.0 Cm/mV

4X 80 mS Post J

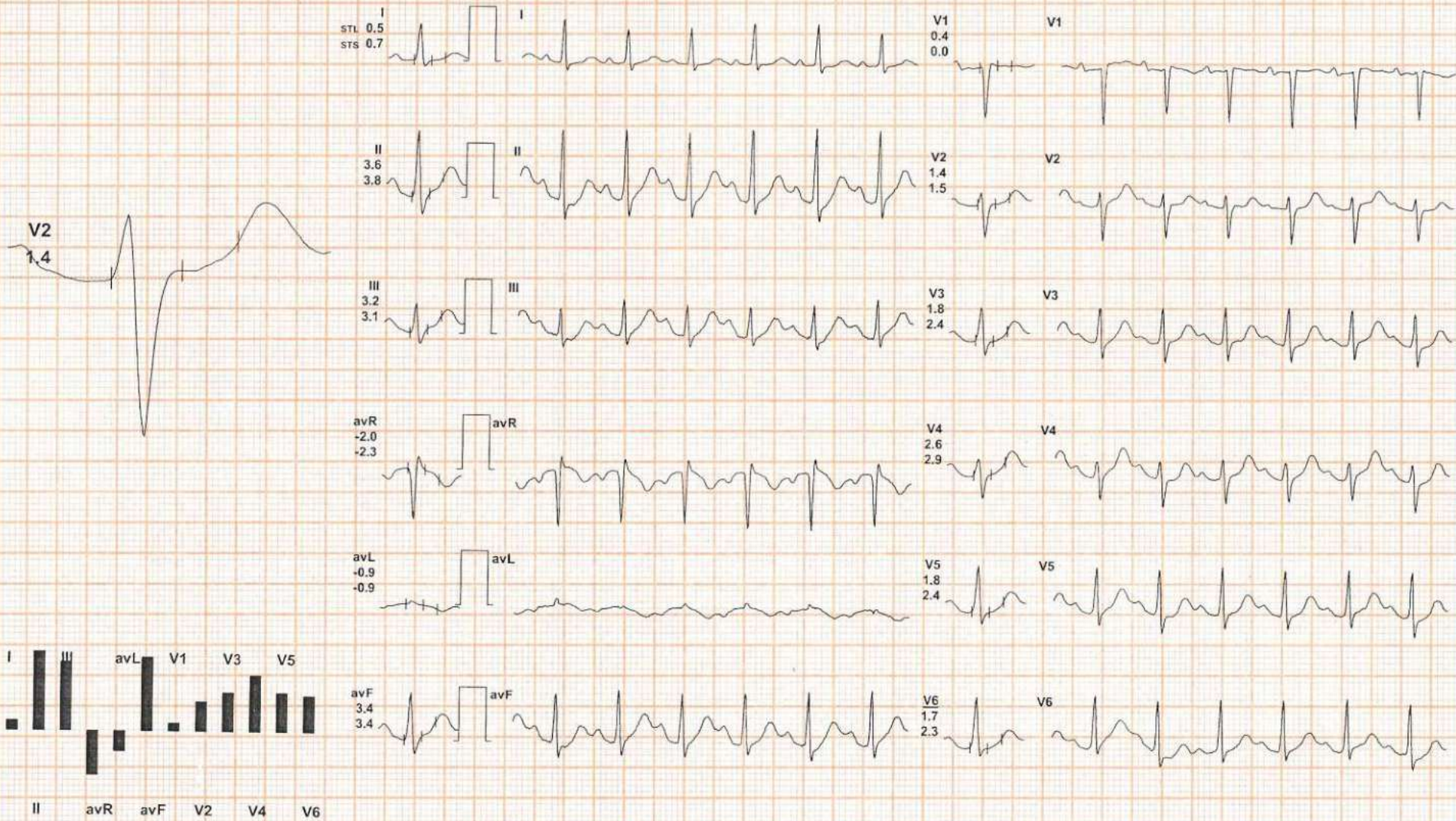

REMARKS:

(ADX_GEM217220330)(R)Allengers



Date: 11 - 05 - 2023 12:31:30 PM METS: 1.0/ 121 bpm 70% of THR BP: 120/80 mmHg Raw ECG/ BLC On/ Notch On/ HF 0.05 Hz/LF 35 Hz

ExTime: 09:35 0.0 mph, 0.0%
25 mm/Sec. 1.0 Cm/mV

4X 80 mS Post J

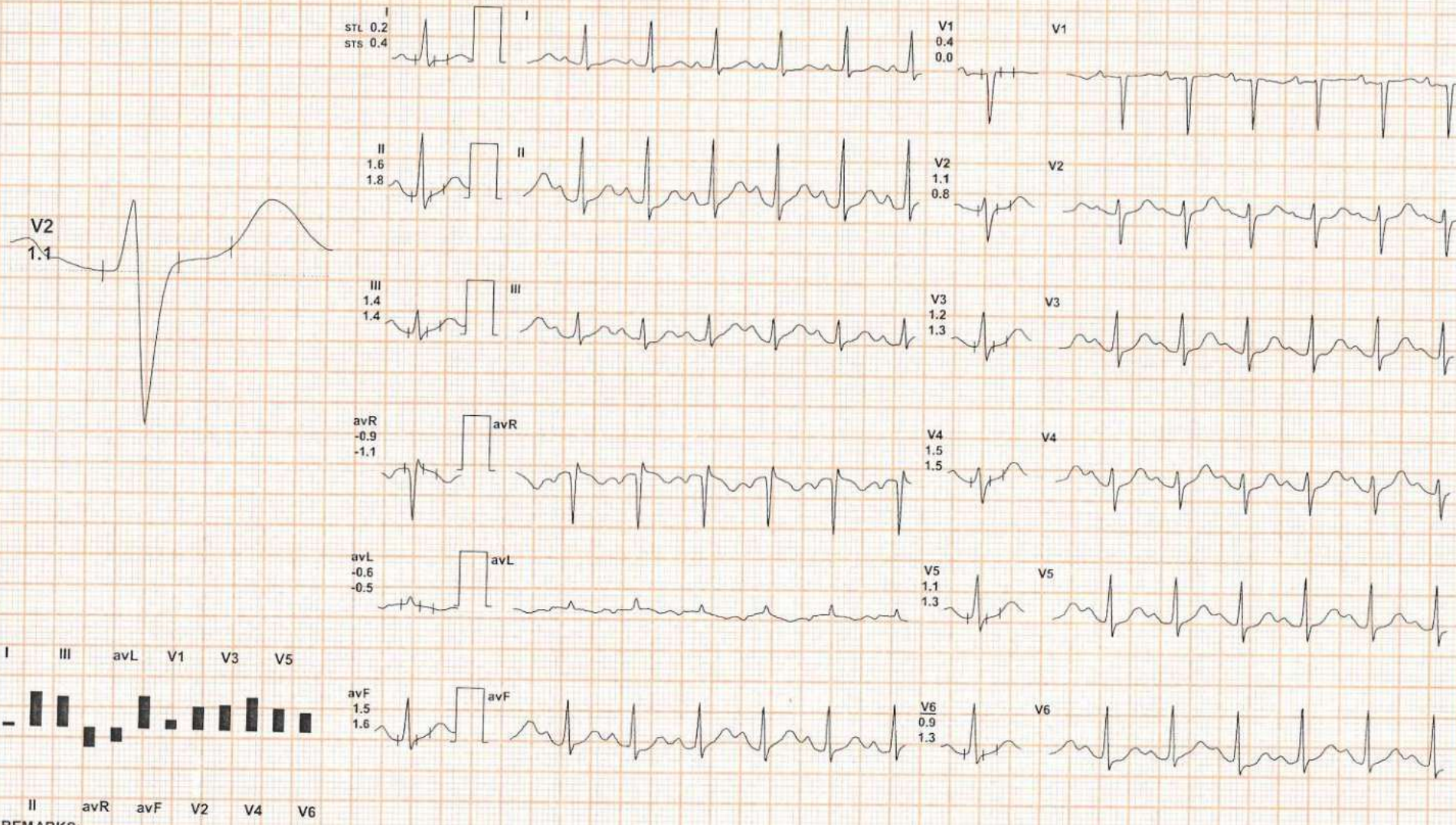

REMARKS:

(ADX_GEM217220330)(R)Allengers



Date: 11 - 05 - 2023 12:31:30 PM METS: 1.0/ 120 bpm 69% of THR BP: 115/78 mmHg Raw ECG/ BLC On/ Notch On/ HF 0.05 Hz/LF 35 Hz

ExTime: 09:35 0.0 mph, 0.0%
25 mm/Sec. 1.0 Cm/mV

4X

80 mS Post J

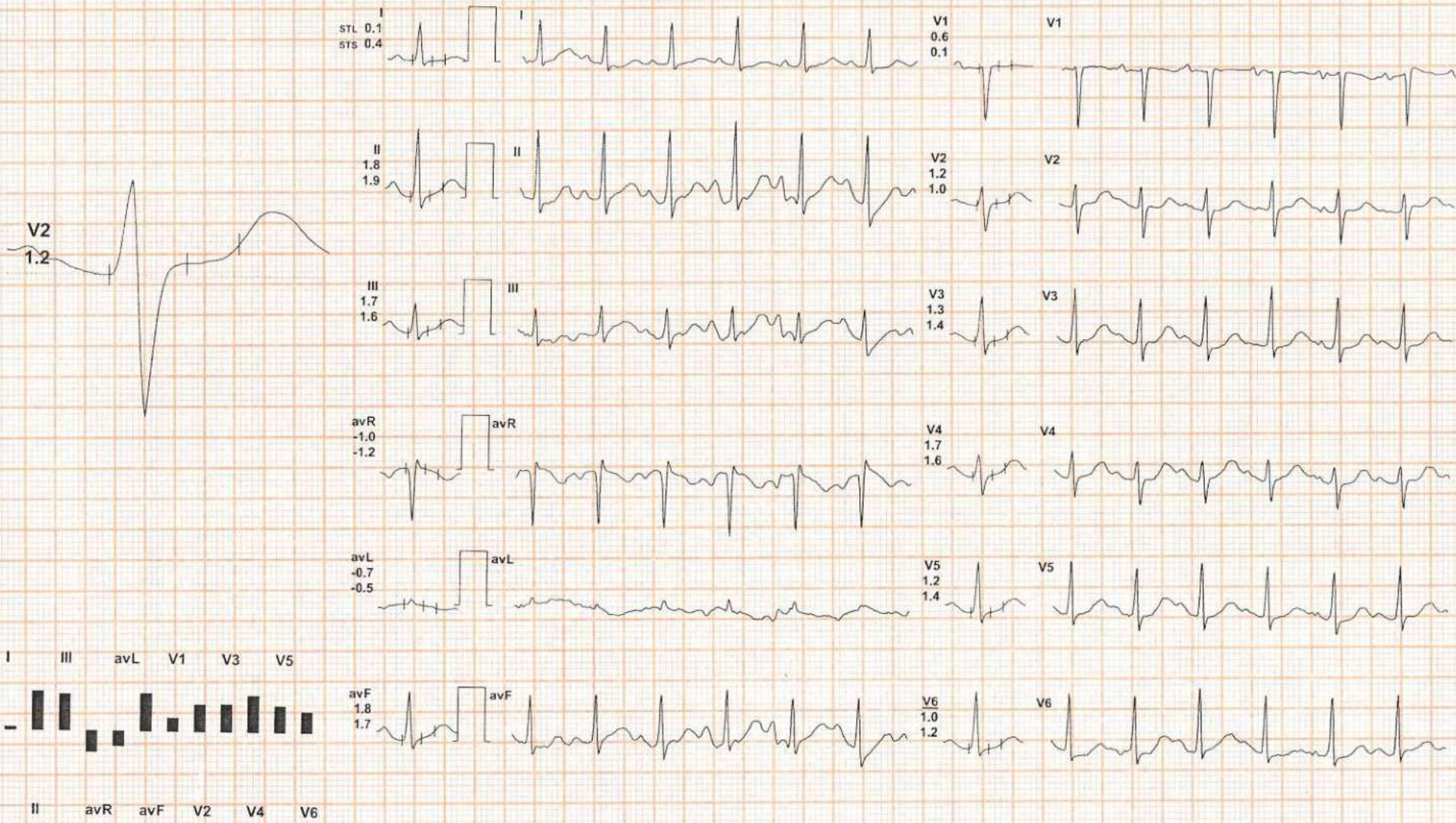

REMARKS:

(ADX_GEM217220330)(R)Allengers

STI(μ Vs)	I	II	III	avR	avL	avF	V1	V2	V3	V4	V5	V6
Supine	7.5	17.8	10.3	-12.6	-1.6	14.1	1.0	14.2	16.2	16.4	13.1	11.6
Standing	6.8	17.0	10.3	-11.9	-1.7	13.7	1.1	14.1	16.1	15.8	13.0	11.5
HV	7.5	17.0	9.6	-12.2	-1.1	13.3	1.4	13.4	15.7	15.8	12.7	11.1
Warm Up	8.2	19.2	10.8	-13.8	-1.2	15.0	0.6	15.9	17.6	17.1	14.7	12.7
ExStart	-6.0	10.0	16.5	-1.7	-10.7	13.3	3.0	13.2	15.9	15.7	13.6	9.8
Stage 1	7.9	5.6	-2.5	-6.8	4.7	1.6	6.6	5.3	0.7	6.4	4.8	5.7
Stage 2	-3.4	-21.5	-18.2	9.6	7.7	-19.9	7.1	6.0	1.3	-0.4	1.8	-10.0
Stage 3	-0.8	-7.3	1.0	4.3	7.4	6.2	5.9	6.9	4.3	6.3	3.7	-8.6
PeakEx	0.5	-3.8	-2.1	1.4	20.9	-4.4	4.4	5.0	6.0	2.9	2.2	1.4
Recovery	-0.6	2.7	3.2	-1.1	-2.7	3.0	2.7	4.8	2.6	5.1	2.0	0.8
Recovery	-0.9	5.6	6.5	-2.4	-2.5	6.0	4.1	4.2	2.7	4.8	3.4	0.5
Recovery	1.9	18.2	16.3	-10.1	-4.8	17.2	3.0	6.6	7.6	12.9	7.8	7.2
Recovery	0.7	9.2	8.4	-4.9	-3.9	8.8	3.5	6.8	6.8	9.4	6.0	4.5
Recovery	0.5	10.2	9.7	-5.4	-4.1	10.0	4.6	7.4	6.7	9.7	6.3	4.8
Recovery	1.2	4.6	3.6	-2.9	-1.3	4.0	3.5	6.0	5.1	7.1	3.2	2.0
Recovery	1.1	5.6	4.5	-3.2	-1.8	5.1	2.9	6.1	8.2	7.6	3.8	2.9

(ADX_GEM217220330)(R)Allengers