

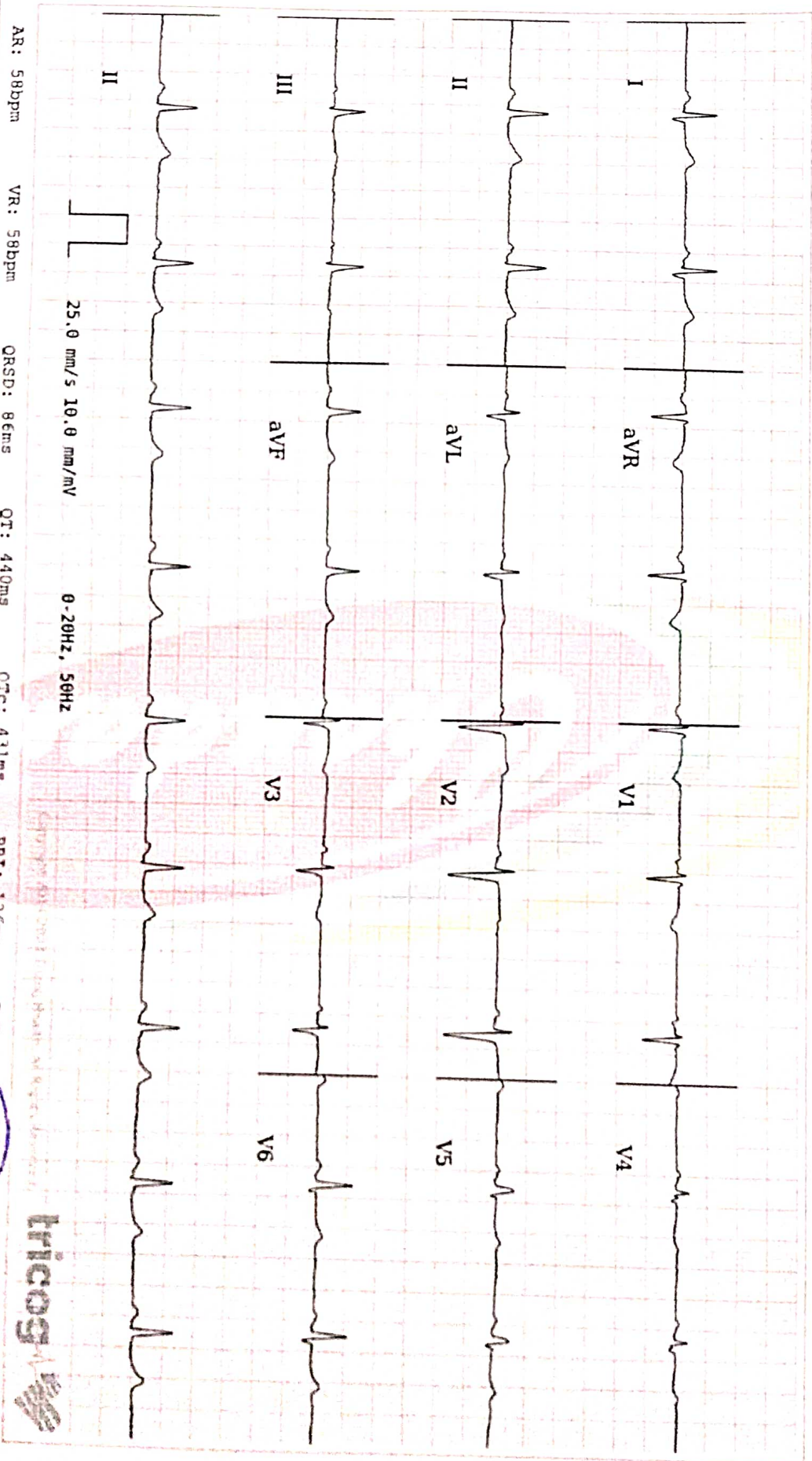

Age / Gender: 31/Female
Patient ID: IDUN0390462223
Patient Name: Mrs. LAXMI DEVI



Bradycardia, Non-specific ST/T wave abnormality. Please correlate clinically.

Analysis in this report is based on ECG alone and should only be used as an adjunct to clinical history, symptoms and results of other invasive and non-invasive tests and must be interpreted by a qualified physician.

CHANDAN DIAGNOSTIC
 AUTHORIZED BY
 Dr. Chant
 MD, DM, Cardiology
 ALIAR

REPORTED BY

Dr. Prasad





CHANDAN DIAGNOSTIC CENTRE

Add: Armelia, 1St Floor, 56New Road, M.K.P Chowk, Dehradun
Ph: 9235501532, 01352710192
CIN : U85110DL2003PLC308206



Patient Name	: Mrs.LAXMI DEVI	Registered On	: 28/Feb/2023 08:50:15
Age/Gender	: 31 Y 0 M 0 D /F	Collected	: 28/Feb/2023 09:20:19
UHID/MR NO	: IDUN.0000193429	Received	: 28/Feb/2023 09:41:32
Visit ID	: IDUN0390462223	Reported	: 28/Feb/2023 11:34:24
Ref Doctor	: Dr.MEDIWHEEL ACROFEMI HEALTHCARE LTD.DDN	Status	: Final Report

DEPARTMENT OF HAEMATOLOGY

MEDIWHEEL BANK OF BARODA MALE & FEMALE BELOW 40 YRS

Test Name	Result	Unit	Bio. Ref. Interval	Method
-----------	--------	------	--------------------	--------

Blood Group (ABO & Rh typing) * , Blood

Blood Group	O
Rh (Anti-D)	POSITIVE

Complete Blood Count (CBC) * , Whole Blood

Haemoglobin	12.50	g/dl	1 Day- 14.5-22.5 g/dl 1 Wk- 13.5-19.5 g/dl 1 Mo- 10.0-18.0 g/dl 3-6 Mo- 9.5-13.5 g/dl 0.5-2 Yr- 10.5-13.5 g/dl 2-6 Yr- 11.5-15.5 g/dl 6-12 Yr- 11.5-15.5 g/dl 12-18 Yr 13.0-16.0 g/dl Male- 13.5-17.5 g/dl Female- 12.0-15.5 g/dl	
TLC (WBC)	8,680.00	/Cu mm	4000-10000	ELECTRONIC IMPEDANCE
DLC				
Polymorphs (Neutrophils)	46.70	%	55-70	ELECTRONIC IMPEDANCE
Lymphocytes	39.40	%	25-40	ELECTRONIC IMPEDANCE
Monocytes	3.40	%	3-5	ELECTRONIC IMPEDANCE
Eosinophils	9.80	%	1-6	ELECTRONIC IMPEDANCE
Basophils	0.70	%	<1	ELECTRONIC IMPEDANCE
ESR				
Observed	4.00	Mm for 1st hr.		
Corrected	--	Mm for 1st hr.	< 20	
PCV (HCT)	39.50	%	40-54	
Platelet count				
Platelet Count	2.24	LACS/cu mm	1.5-4.0	ELECTRONIC IMPEDANCE/MICROSCOPIC
PDW (Platelet Distribution width)	19.20	fL	9-17	ELECTRONIC IMPEDANCE
P-LCR (Platelet Large Cell Ratio)	54.70	%	35-60	ELECTRONIC IMPEDANCE
PCT (Platelet Hematocrit)	0.27	%	0.108-0.282	ELECTRONIC IMPEDANCE
MPV (Mean Platelet Volume)	12.20	fL	6.5-12.0	ELECTRONIC IMPEDANCE
RBC Count				
RBC Count	4.67	Mill./cu mm	3.7-5.0	ELECTRONIC IMPEDANCE





CHANDAN DIAGNOSTIC CENTRE

Add: Armelia, 1St Floor, 56New Road, M.K.P Chowk, Dehradun
Ph: 9235501532, 01352710192
CIN : U85110DL2003PLC308206



Patient Name	: Mrs.LAXMI DEVI	Registered On	: 28/Feb/2023 08:50:15
Age/Gender	: 31 Y 0 M 0 D /F	Collected	: 28/Feb/2023 09:20:19
UHID/MR NO	: IDUN.0000193429	Received	: 28/Feb/2023 09:41:32
Visit ID	: IDUN0390462223	Reported	: 28/Feb/2023 11:34:24
Ref Doctor	: Dr.MEDIWHEEL ACROFEMI HEALTHCARE LTD.DDN	Status	: Final Report

DEPARTMENT OF HAEMATOLOGY

MEDIWHEEL BANK OF BARODA MALE & FEMALE BELOW 40 YRS

Test Name	Result	Unit	Bio. Ref. Interval	Method
Blood Indices (MCV, MCH, MCHC)				
MCV	84.60	fl	80-100	CALCULATED PARAMETER
MCH	26.70	pg	28-35	CALCULATED PARAMETER
MCHC	31.60	%	30-38	CALCULATED PARAMETER
RDW-CV	13.10	%	11-16	ELECTRONIC IMPEDANCE
RDW-SD	45.90	fL	35-60	ELECTRONIC IMPEDANCE
Absolute Neutrophils Count	4,050.00	/cu mm	3000-7000	
Absolute Eosinophils Count (AEC)	850.00	/cu mm	40-440	

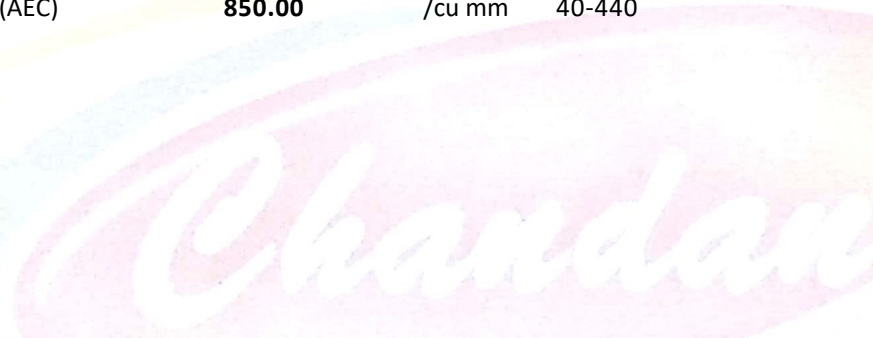

DR. RITU BHATIA
MD (Pathology)





CHANDAN DIAGNOSTIC CENTRE

Add: Armelia, 1St Floor, 56New Road, M.K.P Chowk, Dehradun
Ph: 9235501532, 01352710192
CIN : U85110DL2003PLC308206



Patient Name	: Mrs.LAXMI DEVI	Registered On	: 28/Feb/2023 08:50:15
Age/Gender	: 31 Y 0 M 0 D /F	Collected	: 28/Feb/2023 09:20:19
UHID/MR NO	: IDUN.0000193429	Received	: 28/Feb/2023 09:41:32
Visit ID	: IDUN0390462223	Reported	: 28/Feb/2023 13:43:28
Ref Doctor	: Dr.MEDIWHEEL ACROFEMI HEALTHCARE LTD.DDN	Status	: Final Report

DEPARTMENT OF BIOCHEMISTRY

MEDIWHEEL BANK OF BARODA MALE & FEMALE BELOW 40 YRS

Test Name	Result	Unit	Bio. Ref. Interval	Method
-----------	--------	------	--------------------	--------

GLUCOSE FASTING , Plasma

Glucose Fasting	84.00	mg/dl	< 100 Normal 100-125 Pre-diabetes ≥ 126 Diabetes	GOD POD
-----------------	-------	-------	--	---------

Interpretation:

- Kindly correlate clinically with intake of hypoglycemic agents, drug dosage variations and other drug interactions.
- A negative test result only shows that the person does not have diabetes at the time of testing. It does not mean that the person will never get diabetics in future, which is why an Annual Health Check up is essential.
- I.G.T = Impaired Glucose Tolerance.

Glucose PP

Sample: Plasma After Meal

107.30	mg/dl	<140 Normal 140-199 Pre-diabetes >200 Diabetes	GOD POD
--------	-------	--	---------

Interpretation:

- Kindly correlate clinically with intake of hypoglycemic agents, drug dosage variations and other drug interactions.
- A negative test result only shows that the person does not have diabetes at the time of testing. It does not mean that the person will never get diabetics in future, which is why an Annual Health Check up is essential.
- I.G.T = Impaired Glucose Tolerance.

GLYCOSYLATED HAEMOGLOBIN (HBA1C) * , EDTA BLOOD

Glycosylated Haemoglobin (HbA1c)	5.70	% NGSP	HPLC (NGSP)
Glycosylated Haemoglobin (HbA1c)	39.00	mmol/mol/IFCC	
Estimated Average Glucose (eAG)	117	mg/dl	

Interpretation:

NOTE:-

- eAG is directly related to A1c.
- An A1c of 7% -the goal for most people with diabetes-is the equivalent of an eAG of 154 mg/dl.
- eAG may help facilitate a better understanding of actual daily control helping you and your health care provider to make necessary changes to your diet and physical activity to improve overall diabetes management.





CHANDAN DIAGNOSTIC CENTRE

Add: Armelia, 1St Floor, 56New Road, M.K.P Chowk, Dehradun
Ph: 9235501532, 01352710192
CIN : U85110DL2003PLC308206



Patient Name	: Mrs.LAXMI DEVI	Registered On	: 28/Feb/2023 08:50:15
Age/Gender	: 31 Y 0 M 0 D /F	Collected	: 28/Feb/2023 09:20:19
UHID/MR NO	: IDUN.0000193429	Received	: 28/Feb/2023 09:41:32
Visit ID	: IDUN0390462223	Reported	: 28/Feb/2023 13:43:28
Ref Doctor	: Dr.MEDIWHEEL ACROFEMI HEALTHCARE LTD.DDN	Status	: Final Report

DEPARTMENT OF BIOCHEMISTRY

MEDIWHEEL BANK OF BARODA MALE & FEMALE BELOW 40 YRS

Test Name	Result	Unit	Bio. Ref. Interval	Method
-----------	--------	------	--------------------	--------

The following ranges may be used for interpretation of results. However, factors such as duration of diabetes, adherence to therapy and the age of the patient should also be considered in assessing the degree of blood glucose control.

Haemoglobin A1C (%) NGSP	mmol/mol / IFCC Unit	eAG (mg/dl)	Degree of Glucose Control Unit
> 8	>63.9	>183	Action Suggested*
7-8	53.0 -63.9	154-183	Fair Control
< 7	<63.9	<154	Goal**
6-7	42.1 -63.9	126-154	Near-normal glycemia
< 6%	<42.1	<126	Non-diabetic level

*High risk of developing long term complications such as Retinopathy, Nephropathy, Neuropathy, Cardiopathy, etc.

**Some danger of hypoglycemic reaction in Type 1 diabetics. Some glucose intolerant individuals and "subclinical" diabetics may demonstrate HbA1C levels in this area.

N.B. : Test carried out on Automated G8 90 SL TOSOH HPLC Analyser.

Clinical Implications:

*Values are frequently increased in persons with poorly controlled or newly diagnosed diabetes.

*With optimal control, the HbA 1c moves toward normal levels.

*A diabetic patient who recently comes under good control may still show higher concentrations of glycosylated hemoglobin. This level declines gradually over several months as nearly normal glycosylated *Increases in glycosylated hemoglobin occur in the following non-diabetic conditions: a. Iron-deficiency anemia b. Splenectomy c. Alcohol toxicity d. Lead toxicity

*Decreases in A 1c occur in the following non-diabetic conditions: a. Hemolytic anemia b. chronic blood loss

*Pregnancy d. chronic renal failure. Interfering Factors:

*Presence of Hb F and H causes falsely elevated values. 2. Presence of Hb S, C, E, D, G, and Lepore (autosomal recessive mutation resulting in a hemoglobinopathy) causes falsely decreased values.

BUN (Blood Urea Nitrogen) * Sample: Serum	7.16	mg/dL	7.0-23.0	CALCULATED
Creatinine Sample: Serum	0.69	mg/dl	Serum 0.5-1.5 Spot Urine-Male- 20-275 Female-20-320	MODIFIED JAFFES
Uric Acid Sample: Serum	4.86	mg/dl	2.5-6.0	URICASE





CHANDAN DIAGNOSTIC CENTRE

Add: Armelia, 1St Floor, 56New Road, M.K.P Chowk, Dehradun
Ph: 9235501532, 01352710192
CIN : U85110DL2003PLC308206



Patient Name	: Mrs.LAXMI DEVI	Registered On	: 28/Feb/2023 08:50:15
Age/Gender	: 31 Y 0 M 0 D /F	Collected	: 28/Feb/2023 09:20:19
UHID/MR NO	: IDUN.0000193429	Received	: 28/Feb/2023 09:41:32
Visit ID	: IDUN0390462223	Reported	: 28/Feb/2023 13:43:28
Ref Doctor	: Dr.MEDIWHEEL ACROFEMI HEALTHCARE LTD.DDN	Status	: Final Report

DEPARTMENT OF BIOCHEMISTRY

MEDIWHEEL BANK OF BARODA MALE & FEMALE BELOW 40 YRS

Test Name	Result	Unit	Bio. Ref. Interval	Method
-----------	--------	------	--------------------	--------

LFT (WITH GAMMA GT) * , Serum

SGOT / Aspartate Aminotransferase (AST)	25.81	U/L	< 35	IFCC WITHOUT P5P
SGPT / Alanine Aminotransferase (ALT)	43.33	U/L	< 40	IFCC WITHOUT P5P
Gamma GT (GGT)	34.74	IU/L	11-50	OPTIMIZED SZAIZING
Protein	6.86	gm/dl	6.2-8.0	BIRUET
Albumin	4.52	gm/dl	3.8-5.4	B.C.G.
Globulin	2.34	gm/dl	1.8-3.6	CALCULATED
A:G Ratio	1.93		1.1-2.0	CALCULATED
Alkaline Phosphatase (Total)	106.19	U/L	42.0-165.0	IFCC METHOD
Bilirubin (Total)	0.49	mg/dl	0.3-1.2	JENDRASSIK & GROF
Bilirubin (Direct)	0.16	mg/dl	< 0.30	JENDRASSIK & GROF
Bilirubin (Indirect)	0.33	mg/dl	< 0.8	JENDRASSIK & GROF

LIPID PROFILE (MINI) * , Serum

Cholesterol (Total)	170.22	mg/dl	<200 Desirable 200-239 Borderline High > 240 High	CHOD-PAP
HDL Cholesterol (Good Cholesterol)	39.19	mg/dl	30-70	DIRECT ENZYMATIC
LDL Cholesterol (Bad Cholesterol)	114	mg/dl	< 100 Optimal 100-129 Nr. Optimal/Above Optimal 130-159 Borderline High 160-189 High > 190 Very High	CALCULATED
VLDL	16.96	mg/dl	10-33	CALCULATED
Triglycerides	84.80	mg/dl	< 150 Normal 150-199 Borderline High 200-499 High >500 Very High	GPO-PAP

DR. RITU BHATIA
MD (Pathology)





CHANDAN DIAGNOSTIC CENTRE

Add: Armelia, 1St Floor, 56New Road, M.K.P Chowk, Dehradun
Ph: 9235501532, 01352710192
CIN : U85110DL2003PLC308206



Patient Name	: Mrs.LAXMI DEVI	Registered On	: 28/Feb/2023 08:50:15
Age/Gender	: 31 Y 0 M 0 D /F	Collected	: 28/Feb/2023 10:43:28
UHID/MR NO	: IDUN.0000193429	Received	: 28/Feb/2023 11:28:25
Visit ID	: IDUN0390462223	Reported	: 28/Feb/2023 12:38:10
Ref Doctor	: Dr.MEDIWHEEL ACROFEMI HEALTHCARE LTD.DDN	Status	: Final Report

DEPARTMENT OF CLINICAL PATHOLOGY

MEDIWHEEL BANK OF BARODA MALE & FEMALE BELOW 40 YRS

Test Name	Result	Unit	Bio. Ref. Interval	Method
-----------	--------	------	--------------------	--------

URINE EXAMINATION, ROUTINE * , Urine

Color	YELLOW			
Specific Gravity	1.025			
Reaction PH	Acidic (5.0)			DIPSTICK
Protein	ABSENT	mg %	< 10 Absent 10-40 (+) 40-200 (++) 200-500 (+++) > 500 (++++)	DIPSTICK
Sugar	ABSENT	gms%	< 0.5 (+) 0.5-1.0 (++) 1-2 (+++) > 2 (++++)	DIPSTICK
Ketone	ABSENT	mg/dl	0.2-2.81	BIOCHEMISTRY
Bile Salts	ABSENT			
Bile Pigments	ABSENT			
Urobilinogen(1:20 dilution)	ABSENT			
Microscopic Examination:				
Epithelial cells	2-3/h.p.f			MICROSCOPIC EXAMINATION
Pus cells	0-1/h.p.f			
RBCs	ABSENT			MICROSCOPIC EXAMINATION
Cast	ABSENT			
Crystals	ABSENT			MICROSCOPIC EXAMINATION
Others	ABSENT			

SUGAR, FASTING STAGE * , Urine

Sugar, Fasting stage	ABSENT	gms%
----------------------	--------	------

Interpretation:

- (+) < 0.5
- (++) 0.5-1.0
- (+++) 1-2
- (++++) > 2





CHANDAN DIAGNOSTIC CENTRE

Add: Armelia, 1St Floor, 56New Road, M.K.P Chowk, Dehradun
Ph: 9235501532, 01352710192
CIN : U85110DL2003PLC308206



Patient Name	: Mrs.LAXMI DEVI	Registered On	: 28/Feb/2023 08:50:15
Age/Gender	: 31 Y 0 M 0 D /F	Collected	: 28/Feb/2023 10:43:28
UHID/MR NO	: IDUN.0000193429	Received	: 28/Feb/2023 11:28:25
Visit ID	: IDUN0390462223	Reported	: 28/Feb/2023 12:38:10
Ref Doctor	: Dr.MEDIWHEEL ACROFEMI HEALTHCARE LTD.DDN	Status	: Final Report

DEPARTMENT OF CLINICAL PATHOLOGY

MEDIWHEEL BANK OF BARODA MALE & FEMALE BELOW 40 YRS

Test Name	Result	Unit	Bio. Ref. Interval	Method
-----------	--------	------	--------------------	--------

SUGAR, PP STAGE * , Urine

Sugar, PP Stage ABSENT

Interpretation:

- (+) < 0.5 gms%
- (++) 0.5-1.0 gms%
- (+++) 1-2 gms%
- (++++) > 2 gms%



DR. RITU BHATIA
MD (Pathology)





CHANDAN DIAGNOSTIC CENTRE

Add: Armelia, 1St Floor, 56New Road, M.K.P Chowk, Dehradun
Ph: 9235501532, 01352710192
CIN : U85110DL2003PLC308206



Patient Name	: Mrs.LAXMI DEVI	Registered On	: 28/Feb/2023 08:50:16
Age/Gender	: 31 Y 0 M 0 D /F	Collected	: N/A
UHID/MR NO	: IDUN.0000193429	Received	: N/A
Visit ID	: IDUN0390462223	Reported	: 28/Feb/2023 11:00:02
Ref Doctor	: Dr.MEDIWHEEL ACROFEMI HEALTHCARE LTD.DDN	Status	: Final Report

DEPARTMENT OF X-RAY

MEDIWHEEL BANK OF BARODA MALE & FEMALE BELOW 40 YRS

X-RAY DIGITAL CHEST PA *

(500 mA COMPUTERISED UNIT SPOT FILM DEVICE)

DIGITAL CHEST P-A VIEW

- Pulmonary parenchyma did not reveal any significant lesion.
- Costo-phrenic angles are bilaterally clear.
- Diaphragmatic shadows are normal on both sides.
- Trachea is central in position.
- Cardiac size & contours are normal.
- Hilar shadows are normal.
- Bony cage is normal.

IMPRESSION : NO SIGNIFICANT ABNORMALITY DETECTED

Dr. Amit Bhandari MBBS MD RADIOLOGY





CHANDAN DIAGNOSTIC CENTRE

Add: Armelia, 1st Floor, 56 New Road, M.K.P Chowk, Dehradun
Ph: 9235501532, 01352710192
CIN : U85110DL2003PLC308206



Patient Name	: Mrs.LAXMI DEVI	Registered On	: 28/Feb/2023 08:50:16
Age/Gender	: 31 Y 0 M 0 D /F	Collected	: N/A
UHID/MR NO	: IDUN.0000193429	Received	: N/A
Visit ID	: IDUN0390462223	Reported	: 28/Feb/2023 09:37:09
Ref Doctor	: Dr.MEDIWHEEL ACROFEMI HEALTHCARE LTD.DDN	Status	: Final Report

DEPARTMENT OF ULTRASOUND

MEDIWHEEL BANK OF BARODA MALE & FEMALE BELOW 40 YRS

ULTRASOUND WHOLE ABDOMEN (UPPER & LOWER) *

LIVER

- The liver is enlarged and measures 194.1 mms. It shows diffuse increase in echogenicity. SOL's largest of which measures 16.2 x 16.0 mms are seen in segment 4 A/B & V of liver.

PORTAL SYSTEM

- The intra hepatic portal channels are normal.
- Portal vein measured 10.0 mms. (Normal) at the porta.

BILIARY SYSTEM

- The intra-hepatic biliary radicles are normal.
- Common duct measured 3.0 mms. (Normal) at the porta.
- The gall bladder is normal in size and has regular walls measuring 2.0 mms. in thickness (normal) .Lumen of the gall bladder is anechoic.

PANCREAS

- The pancreas is normal in size and shape and has a normal homogenous echotexture.

GREAT VESSELS

- Great vessels are normal.

RIGHT KIDNEY

- The right kidney is normal in size, shape and cortical echotexture.
- The collecting system is normal and corticomedullary demarcation is clear.

LEFT KIDNEY

- The left kidney is normal in size, shape and cortical echotexture.
- The collecting system is normal and corticomedullary demarcation is clear.

SPLEEN

- The spleen is normal in size and has a homogenous echotexture.

LYMPHNODES

- No pre-or-para aortic lymph node mass is seen.

URETERS





CHANDAN DIAGNOSTIC CENTRE

Add: Armelia, 1St Floor, 56New Road, M.K.P Chowk, Dehradun
Ph: 9235501532, 01352710192
CIN : U85110DL2003PLC308206



Patient Name	: Mrs.LAXMI DEVI	Registered On	: 28/Feb/2023 08:50:16
Age/Gender	: 31 Y 0 M 0 D /F	Collected	: N/A
UHID/MR NO	: IDUN.0000193429	Received	: N/A
Visit ID	: IDUN0390462223	Reported	: 28/Feb/2023 09:37:09
Ref Doctor	: Dr.MEDIWHEEL ACROFEMI HEALTHCARE LTD.DDN	Status	: Final Report

DEPARTMENT OF ULTRASOUND

MEDIWHEEL BANK OF BARODA MALE & FEMALE BELOW 40 YRS

- Both ureters are normal.

URINARY BLADDER

- The urinary bladder is normal. Bladder wall is normal in thickness and regular.

UTERUS & CERVIX

- The uterus is normal in size for age. It has a homogenous myometrial echotexture. The endometrial echo is in mid line. The cervix is normal.

UTERINE ADNEXA

- No mass is seen in adnexa.

CUL-DE-SAC

- Pouch of Douglas is clear.

IMPRESSION

HEPATOMEGALY WITH GRADE I DIFFUSE FATTY CHANGE OF LIVER WITH SOL'S IN SEGMENT 4 A/B & V OF LIVER

ADV: FURTHER EVALUATION

***** End Of Report *****

Result/s to Follow:

STOOL, ROUTINE EXAMINATION, THYROID PROFILE - TOTAL, ECG / EKG



DR. R B KALIA
MD (RADIOLOGIST)

This report is not for medico legal purpose. If clinical correlation is not established, kindly repeat the test at no additional cost within seven days.

Facilities: Pathology, Bedside Sample Collection, Health Check-ups, Digital X-Ray, ECG (Bedside also), Allergy Testing, Test And Health Check-ups, Ultrasonography, Sonomammography, Bone Mineral Density (BMD), Doppler Studies, 2D Echo, CT Scan, MRI, Blood Bank, TMT, EEG, PFT, OPG, Endoscopy, Digital Mammography, Electromyography (EMG), Nerve Condition Velocity (NCV), Audiometry, Brainstem Evoked Response Audiometry (BERA), Colonoscopy, Ambulance Services, Online Booking Facilities for Diagnostics, Online Report Viewing *
365 Days Open *Facilities Available at Select Location

Page 10 of 10



Customer Care No.: +91-9918300637 E-mail: customercare.diagnostic@chandan.co.in Web: www.chandan.co.in

Home Sample Collection
1800-419-0002

Mar. 2018