

Patient Name : Mr.DHARMARAJ BEHERA	Collected : 22/Mar/2023 08:56AM
Age/Gender : 34 Y 10 M 12 D/M	Received : 22/Mar/2023 12:11PM
UHID/MR No : CCHA.0000167900	Reported : 22/Mar/2023 02:18PM
Visit ID : CCHAOPV291368	Status : Final Report
Ref Doctor : Dr.SELF	Sponsor Name : ARCOFEMI HEALTHCARE LIMITED
Emp/Auth/TPA ID : 100000309	

DEPARTMENT OF HAEMATOLOGY

ARCOFEMI - MEDIWHEEL - FULL BODY ANNUAL PLUS MALE - 2D ECHO - PAN INDIA - FY2324

Test Name	Result	Unit	Bio. Ref. Range	Method
-----------	--------	------	-----------------	--------

HEMOGRAM , WHOLE BLOOD-EDTA

HAEMOGLOBIN	15.2	g/dL	13-17	Spectrophotometer
PCV	44.90	%	40-50	Electronic pulse & Calculation
RBC COUNT	4.96	Million/cu.mm	4.5-5.5	Electrical Impedence
MCV	90.5	fL	83-101	Calculated
MCH	30.7	pg	27-32	Calculated
MCHC	33.9	g/dL	31.5-34.5	Calculated
R.D.W	15	%	11.6-14	Calculated
TOTAL LEUCOCYTE COUNT (TLC)	6,330	cells/cu.mm	4000-10000	Electrical Impedence

DIFFERENTIAL LEUCOCYTC COUNT (DLC)

NEUTROPHILS	43.3	%	40-80	Electrical Impedence
LYMPHOCYTES	42.5	%	20-40	Electrical Impedence
EOSINOPHILS	5.2	%	1-6	Electrical Impedence
MONOCYTES	8.6	%	2-10	Electrical Impedence
BASOPHILS	0.4	%	<1-2	Electrical Impedence

ABSOLUTE LEUCOCYTE COUNT

NEUTROPHILS	2740.89	Cells/cu.mm	2000-7000	Electrical Impedence
LYMPHOCYTES	2690.25	Cells/cu.mm	1000-3000	Electrical Impedence
EOSINOPHILS	329.16	Cells/cu.mm	20-500	Electrical Impedence
MONOCYTES	544.38	Cells/cu.mm	200-1000	Electrical Impedence
BASOPHILS	25.32	Cells/cu.mm	0-100	Electrical Impedence

PLATELET COUNT	175000	cells/cu.mm	150000-410000	Electrical impedence
----------------	--------	-------------	---------------	----------------------

ERYTHROCYTE SEDIMENTATION RATE (ESR)	10	mm at the end of 1 hour	0-15	Modified Westergren
--------------------------------------	----	-------------------------	------	---------------------

PERIPHERAL SMEAR

RBC NORMOCYTIC NORMOCHROMIC
WBC WITHIN NORMAL LIMITS
PLATELETS ARE ADEQUATE ON SMEAR
NO HEMOPARASITES SEEN
IMPRESSION: NORMOCYTIC NORMOCHROMIC BLOOD PICTURE



SIN No:BED230072551

This test has been performed at Apollo Health & Lifestyle Ltd, Global Reference Laboratory,Hyderabad

Patient Name : Mr.DHARMARAJ BEHERA	Collected : 22/Mar/2023 08:56AM
Age/Gender : 34 Y 10 M 12 D/M	Received : 22/Mar/2023 12:11PM
UHID/MR No : CCHA.0000167900	Reported : 22/Mar/2023 09:20PM
Visit ID : CCHAOPV291368	Status : Final Report
Ref Doctor : Dr.SELF	Sponsor Name : ARCOFEMI HEALTHCARE LIMITED
Emp/Auth/TPA ID : 100000309	

DEPARTMENT OF HAEMATOLOGY

ARCOFEMI - MEDIWHEEL - FULL BODY ANNUAL PLUS MALE - 2D ECHO - PAN INDIA - FY2324

Test Name	Result	Unit	Bio. Ref. Range	Method
-----------	--------	------	-----------------	--------

BLOOD GROUP ABO AND RH FACTOR , WHOLE BLOOD-EDTA

BLOOD GROUP TYPE	O			Forward & Reverse Grouping with Slide/Tube Aggluti
Rh TYPE	POSITIVE			Forward & Reverse Grouping with Slide/Tube Agglutination
manual method of testing done				



SIN No:BED230072551

This test has been performed at Apollo Health & Lifestyle Ltd, Global Reference Laboratory,Hyderabad

Patient Name : Mr.DHARMARAJ BEHERA	Collected : 22/Mar/2023 08:56AM
Age/Gender : 34 Y 10 M 12 D/M	Received : 22/Mar/2023 12:09PM
UHID/MR No : CCHA.0000167900	Reported : 22/Mar/2023 02:02PM
Visit ID : CCHAOPV291368	Status : Final Report
Ref Doctor : Dr.SELF	Sponsor Name : ARCOFEMI HEALTHCARE LIMITED
Emp/Auth/TPA ID : 100000309	

DEPARTMENT OF BIOCHEMISTRY

ARCOFEMI - MEDIWHEEL - FULL BODY ANNUAL PLUS MALE - 2D ECHO - PAN INDIA - FY2324

Test Name	Result	Unit	Bio. Ref. Range	Method
-----------	--------	------	-----------------	--------

GLUCOSE, FASTING , NAF PLASMA	98	mg/dL	70-100	HEXOKINASE
--------------------------------------	----	-------	--------	------------

Comment:

As per American Diabetes Guidelines

Fasting Glucose Values in mg/d L	Interpretation
<100 mg/dL	Normal
100-125 mg/dL	Prediabetes
≥126 mg/dL	Diabetes

GLUCOSE, POST PRANDIAL (PP), 2 HOURS , NAF PLASMA	133	mg/dL	70-140	HEXOKINASE
--	-----	-------	--------	------------

Comment:

It is recommended that FBS and PPBS should be interpreted with respect to their Biological reference ranges and not with each other.

Conditions which may lead to lower postprandial glucose levels as compared to fasting glucose levels may be due to reactive hypoglycemia, dietary meal content, duration or timing of sampling after food digestion and absorption, medications such as insulin preparations, sulfonylureas, amylin analogues, or conditions such as overproduction of insulin.

Ref: Marks medical biochemistry and clinical approach

HBA1C, GLYCATED HEMOGLOBIN , WHOLE BLOOD-EDTA	6.3	%		HPLC
ESTIMATED AVERAGE GLUCOSE (eAG) , WHOLE BLOOD-EDTA	134	mg/dL		Calculated

Comment:

Reference Range as per American Diabetes Association (ADA):

REFERENCE GROUP	HBA1C IN %
NON DIABETIC ADULTS >18 YEARS	<5.7

Patient Name : Mr.DHARMARAJ BEHERA	Collected : 22/Mar/2023 08:56AM
Age/Gender : 34 Y 10 M 12 D/M	Received : 22/Mar/2023 12:09PM
UHID/MR No : CCHA.0000167900	Reported : 22/Mar/2023 02:02PM
Visit ID : CCHAOPV291368	Status : Final Report
Ref Doctor : Dr.SELF	Sponsor Name : ARCOFEMI HEALTHCARE LIMITED
Emp/Auth/TPA ID : 100000309	

DEPARTMENT OF BIOCHEMISTRY

ARCOFEMI - MEDIWHEEL - FULL BODY ANNUAL PLUS MALE - 2D ECHO - PAN INDIA - FY2324

Test Name	Result	Unit	Bio. Ref. Range	Method
AT RISK (PREDIABETES)			5.7 – 6.4	
DIAGNOSING DIABETES			≥ 6.5	
DIABETICS				
· EXCELLENT CONTROL			6 – 7	
· FAIR TO GOOD CONTROL			7 – 8	
· UNSATISFACTORY CONTROL			8 – 10	
· POOR CONTROL			>10	

Note: Dietary preparation or fasting is not required.

1. A1C test should be performed at least two times a year in patients who are meeting treatment goals (and who have stable glycemic control).
2. Lowering A1C to below or around 7% has been shown to reduce microvascular and neuropathic complications of type 1 and type 2 diabetes. When mean annual HbA1c is <1.1 times ULN (upper limit of normal), renal and retinal complications are rare, but complications occur in >70% of cases when HbA1c is >1.7 times ULN.
3. Falsely low HbA1c (below 4%) may be observed in patients with clinical conditions that shorten erythrocyte life span or decrease mean erythrocyte age. HbA1c may not accurately reflect glycemic control when clinical conditions that affect erythrocyte survival are present. Fructosamine may be used as an alternate measurement of glycemic control

Patient Name : Mr.DHARMARAJ BEHERA	Collected : 22/Mar/2023 08:56AM
Age/Gender : 34 Y 10 M 12 D/M	Received : 22/Mar/2023 12:09PM
UHID/MR No : CCHA.0000167900	Reported : 22/Mar/2023 02:02PM
Visit ID : CCHAOPV291368	Status : Final Report
Ref Doctor : Dr.SELF	Sponsor Name : ARCOFEMI HEALTHCARE LIMITED
Emp/Auth/TPA ID : 100000309	

DEPARTMENT OF BIOCHEMISTRY

ARCOFEMI - MEDIWHEEL - FULL BODY ANNUAL PLUS MALE - 2D ECHO - PAN INDIA - FY2324

Test Name	Result	Unit	Bio. Ref. Range	Method
-----------	--------	------	-----------------	--------

Chromatogram Report

HLC723G8 V5.28.1 2023-03-22 12:39:28
 ID EDT230029793
 Sample No. 03220035 SL 0002 - 02
 Patient ID
 Name
 Comment

CALIB Name	%	Time	Area
ATA	0.5	0.24	7.75
A1B	0.7	0.31	10.46
F	0.6	0.37	8.66
LA1C+	2.0	0.47	29.42
SA1C	6.3	0.58	74.39
AO	91.9	0.88	1378.90
H-V0			
H-V1			
H-V2			

Total Area 1509.58

HbA1c 6.3 % **IFCC 45 mmol/mol**
 HbA1 7.5 % HbF 0.6 %

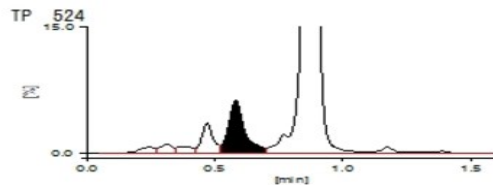

SIN No:PLF01947714,PLP1313890,EDT230029793

This test has been performed at Apollo Health & Lifestyle Ltd, Global Reference Laboratory,Hyderabad

Patient Name : Mr.DHARMARAJ BEHERA	Collected : 22/Mar/2023 08:56AM
Age/Gender : 34 Y 10 M 12 D/M	Received : 22/Mar/2023 12:36PM
UHID/MR No : CCHA.0000167900	Reported : 22/Mar/2023 02:17PM
Visit ID : CCHAOPV291368	Status : Final Report
Ref Doctor : Dr.SELF	Sponsor Name : ARCOFEMI HEALTHCARE LIMITED
Emp/Auth/TPA ID : 100000309	

DEPARTMENT OF BIOCHEMISTRY

ARCOFEMI - MEDIWHEEL - FULL BODY ANNUAL PLUS MALE - 2D ECHO - PAN INDIA - FY2324

Test Name	Result	Unit	Bio. Ref. Range	Method
-----------	--------	------	-----------------	--------

LIPID PROFILE , SERUM				
TOTAL CHOLESTEROL	237	mg/dL	<200	CHO-POD
TRIGLYCERIDES	220	mg/dL	<150	GPO-POD
HDL CHOLESTEROL	58	mg/dL	40-60	Enzymatic Immunoinhibition
NON-HDL CHOLESTEROL	179	mg/dL	<130	Calculated
LDL CHOLESTEROL	135	mg/dL	<100	Calculated
VLDL CHOLESTEROL	44	mg/dL	<30	Calculated
CHOL / HDL RATIO	4.09		0-4.97	Calculated

Comment:

Reference Interval as per National Cholesterol Education Program (NCEP) Adult Treatment Panel III Report.

	Desirable	Borderline High	High	Very High
TOTAL CHOLESTEROL	< 200	200 - 239	≥ 240	
TRIGLYCERIDES	<150	150 - 199	200 - 499	≥ 500
LDL	Optimal < 100 Near Optimal 100-129	130 - 159	160 - 189	≥ 190
HDL	≥ 60			
NON-HDL CHOLESTEROL	Optimal <130; Above Optimal 130-159	160-189	190-219	>220

Measurements in the same patient can show physiological and analytical variations.

NCEP ATP III identifies non-HDL cholesterol as a secondary target of therapy in persons with high triglycerides.



SIN No:SE04327835

This test has been performed at Apollo Health & Lifestyle Ltd, Global Reference Laboratory,Hyderabad

Patient Name : Mr.DHARMARAJ BEHERA	Collected : 22/Mar/2023 08:56AM
Age/Gender : 34 Y 10 M 12 D/M	Received : 22/Mar/2023 12:36PM
UHID/MR No : CCHA.0000167900	Reported : 22/Mar/2023 02:17PM
Visit ID : CCHAOPV291368	Status : Final Report
Ref Doctor : Dr.SELF	Sponsor Name : ARCOFEMI HEALTHCARE LIMITED
Emp/Auth/TPA ID : 100000309	

DEPARTMENT OF BIOCHEMISTRY

ARCOFEMI - MEDIWHEEL - FULL BODY ANNUAL PLUS MALE - 2D ECHO - PAN INDIA - FY2324

Test Name	Result	Unit	Bio. Ref. Range	Method
-----------	--------	------	-----------------	--------

LIVER FUNCTION TEST (LFT) , SERUM				
BILIRUBIN, TOTAL	0.63	mg/dL	0.3-1.2	DPD
BILIRUBIN CONJUGATED (DIRECT)	0.10	mg/dL	<0.2	DPD
BILIRUBIN (INDIRECT)	0.53	mg/dL	0.0-1.1	Dual Wavelength
ALANINE AMINOTRANSFERASE (ALT/SGPT)	89	U/L	<50	IFCC
ASPARTATE AMINOTRANSFERASE (AST/SGOT)	58.0	U/L	<50	IFCC
ALKALINE PHOSPHATASE	92.00	U/L	30-120	IFCC
PROTEIN, TOTAL	7.57	g/dL	6.6-8.3	Biuret
ALBUMIN	4.72	g/dL	3.5-5.2	BROMO CRESOL GREEN
GLOBULIN	2.85	g/dL	2.0-3.5	Calculated
A/G RATIO	1.66		0.9-2.0	Calculated



SIN No:SE04327835

This test has been performed at Apollo Health & Lifestyle Ltd, Global Reference Laboratory,Hyderabad

Patient Name : Mr.DHARMARAJ BEHERA	Collected : 22/Mar/2023 08:56AM
Age/Gender : 34 Y 10 M 12 D/M	Received : 22/Mar/2023 12:36PM
UHID/MR No : CCHA.0000167900	Reported : 22/Mar/2023 02:17PM
Visit ID : CCHAOPV291368	Status : Final Report
Ref Doctor : Dr.SELF	Sponsor Name : ARCOFEMI HEALTHCARE LIMITED
Emp/Auth/TPA ID : 100000309	

DEPARTMENT OF BIOCHEMISTRY

ARCOFEMI - MEDIWHEEL - FULL BODY ANNUAL PLUS MALE - 2D ECHO - PAN INDIA - FY2324

Test Name	Result	Unit	Bio. Ref. Range	Method
-----------	--------	------	-----------------	--------

RENAL PROFILE/RENAL FUNCTION TEST (RFT/KFT) , SERUM				
CREATININE	1.02	mg/dL	0.84 - 1.25	Modified Jaffe, Kinetic
UREA	11.80	mg/dL	17-43	GLDH, Kinetic Assay
BLOOD UREA NITROGEN	5.5	mg/dL	8.0 - 23.0	Calculated
URIC ACID	7.69	mg/dL	3.5-7.2	Uricase PAP
CALCIUM	10.01	mg/dL	8.8-10.6	Arsenazo III
PHOSPHORUS, INORGANIC	2.58	mg/dL	2.5-4.5	Phosphomolybdate Complex
SODIUM	139	mmol/L	136-146	ISE (Indirect)
POTASSIUM	4.2	mmol/L	3.5-5.1	ISE (Indirect)
CHLORIDE	105	mmol/L	101-109	ISE (Indirect)



SIN No:SE04327835

This test has been performed at Apollo Health & Lifestyle Ltd, Global Reference Laboratory,Hyderabad

Patient Name : Mr.DHARMARAJ BEHERA	Collected : 22/Mar/2023 08:56AM
Age/Gender : 34 Y 10 M 12 D/M	Received : 22/Mar/2023 12:36PM
UHID/MR No : CCHA.0000167900	Reported : 22/Mar/2023 02:17PM
Visit ID : CCHAOPV291368	Status : Final Report
Ref Doctor : Dr.SELF	Sponsor Name : ARCOFEMI HEALTHCARE LIMITED
Emp/Auth/TPA ID : 100000309	

DEPARTMENT OF BIOCHEMISTRY

ARCOFEMI - MEDIWHEEL - FULL BODY ANNUAL PLUS MALE - 2D ECHO - PAN INDIA - FY2324

Test Name	Result	Unit	Bio. Ref. Range	Method
GAMMA GLUTAMYL TRANSPEPTIDASE (GGT) , SERUM	40.00	U/L	<55	IFCC



SIN No:SE04327835

This test has been performed at Apollo Health & Lifestyle Ltd, Global Reference Laboratory,Hyderabad

Patient Name : Mr.DHARMARAJ BEHERA	Collected : 22/Mar/2023 08:56AM
Age/Gender : 34 Y 10 M 12 D/M	Received : 22/Mar/2023 12:35PM
UHID/MR No : CCHA.0000167900	Reported : 22/Mar/2023 05:07PM
Visit ID : CCHAOPV291368	Status : Final Report
Ref Doctor : Dr.SELF	Sponsor Name : ARCOFEMI HEALTHCARE LIMITED
Emp/Auth/TPA ID : 100000309	

DEPARTMENT OF IMMUNOLOGY

ARCOFEMI - MEDIWHEEL - FULL BODY ANNUAL PLUS MALE - 2D ECHO - PAN INDIA - FY2324

Test Name	Result	Unit	Bio. Ref. Range	Method
-----------	--------	------	-----------------	--------

THYROID PROFILE (TOTAL T3, TOTAL T4, TSH) , SERUM

TRI-IODOTHYRONINE (T3, TOTAL)	1.61	ng/mL	0.7-2.04	CLIA
THYROXINE (T4, TOTAL)	10.47	µg/dL	6.09-12.23	CLIA
THYROID STIMULATING HORMONE (TSH)	2.647	µIU/mL	0.34-5.60	CLIA

Comment:

Serum TSH concentrations exhibit a diurnal variation with the peak occurring during the night and the nadir occurring between 10 a.m. and 4 p.m. In primary hypothyroidism, thyroid-stimulating hormone (TSH) levels will be elevated. In primary hyperthyroidism, TSH levels will be low. Elevated or low TSH in the context of normal free thyroxine is often referred to as subclinical hypo- or hyperthyroid-ism, respectively. Physiological rise in Total T3 / T4 levels is seen in pregnancy and in patients on steroid therapy.

Recommended test for T3 and T4 is unbound fraction or free levels as it is metabolically active.

Note:

For pregnant females	Bio Ref Range for TSH in uIU/ml (As per American Thyroid Association)
First trimester	0.1 - 2.5
Second trimester	0.2 - 3.0
Third trimester	0.3 - 3.0



Patient Name : Mr.DHARMARAJ BEHERA	Collected : 22/Mar/2023 08:56AM
Age/Gender : 34 Y 10 M 12 D/M	Received : 22/Mar/2023 12:48PM
UHID/MR No : CCHA.0000167900	Reported : 22/Mar/2023 04:24PM
Visit ID : CCHAOPV291368	Status : Final Report
Ref Doctor : Dr.SELF	Sponsor Name : ARCOFEMI HEALTHCARE LIMITED
Emp/Auth/TPA ID : 100000309	

DEPARTMENT OF CLINICAL PATHOLOGY

ARCOFEMI - MEDIWHEEL - FULL BODY ANNUAL PLUS MALE - 2D ECHO - PAN INDIA - FY2324

Test Name	Result	Unit	Bio. Ref. Range	Method
-----------	--------	------	-----------------	--------

COMPLETE URINE EXAMINATION , URINE

PHYSICAL EXAMINATION

COLOUR	PALE YELLOW		PALE YELLOW	Visual
TRANSPARENCY	CLEAR		CLEAR	Visual
pH	5.5		5-7.5	Bromothymol Blue
SP. GRAVITY	1.025		1.002-1.030	Bromothymol Blue

BIOCHEMICAL EXAMINATION

URINE PROTEIN	NEGATIVE		NEGATIVE	PROTEIN ERROR OF INDICATOR
GLUCOSE	NEGATIVE		NEGATIVE	GOD-POD
URINE BILIRUBIN	NEGATIVE		NEGATIVE	AZO COUPLING
URINE KETONES (RANDOM)	NEGATIVE		NEGATIVE	NITROPRUSSIDE
UROBILINOGEN	NORMAL		NORMAL	EHRlich
BLOOD	NEGATIVE		NEGATIVE	Peroxidase
NITRITE	NEGATIVE		NEGATIVE	Diazotization
LEUCOCYTE ESTERASE	NEGATIVE		NEGATIVE	PYRROLE HYDROLYSIS

CENTRIFUGED SEDIMENT WET MOUNT AND MICROSCOPY

PUS CELLS	2-3	/hpf	0-5	Microscopy
EPITHELIAL CELLS	1-2	/hpf	<10	MICROSCOPY
RBC	NIL	/hpf	0-2	MICROSCOPY
CASTS	NIL		0-2 Hyaline Cast	MICROSCOPY
CRYSTALS	ABSENT		ABSENT	MICROSCOPY



SIN No:UR2082877

This test has been performed at Apollo Health & Lifestyle Ltd, Global Reference Laboratory,Hyderabad

Patient Name : Mr.DHARMARAJ BEHERA	Collected : 22/Mar/2023 08:56AM
Age/Gender : 34 Y 10 M 12 D/M	Received : 22/Mar/2023 12:49PM
UHID/MR No : CCHA.0000167900	Reported : 22/Mar/2023 04:26PM
Visit ID : CCHAOPV291368	Status : Final Report
Ref Doctor : Dr.SELF	Sponsor Name : ARCOFEMI HEALTHCARE LIMITED
Emp/Auth/TPA ID : 100000309	

DEPARTMENT OF CLINICAL PATHOLOGY

ARCOFEMI - MEDIWHEEL - FULL BODY ANNUAL PLUS MALE - 2D ECHO - PAN INDIA - FY2324

Test Name	Result	Unit	Bio. Ref. Range	Method
URINE GLUCOSE(POST PRANDIAL)	NEGATIVE		NEGATIVE	Dipstick
URINE GLUCOSE(FASTING)	NEGATIVE		NEGATIVE	Dipstick

*** End Of Report ***

Result/s to Follow:
PERIPHERAL SMEAR



DR. SHALINI SINGH
M.B.B.S, MD
Consultant Pathologist



Dr.SRINIVAS N.S.NORI
M.B.B.S,M.D(PATHOLOGY)
CONSULTANT PATHOLOGIST



Dr. RAJESH BATTINA
PhD. (Biochemistry)
Consultant Biochemist



Dr ANKITA SINGH
M.B.B.S, D.N.B(Pathology)
Consultant Pathologist.

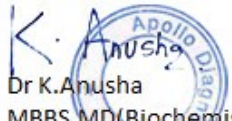

Dr K.Anusha
MBBS,MD(Biochemistry)
Consultant Biochemist



Patient Name : Mr. Dharmaraj Behera

Age/Gender : 34 Y/M

UHID/MR No. : CCHA.0000167900

OP Visit No : CCHAOPV291368

Sample Collected on :

Reported on : 24-03-2023 16:27

LRN# : RAD1955796

Specimen :

Ref Doctor : SELF

Emp/Auth/TPA ID : 100000309

DEPARTMENT OF RADIOLOGY

X-RAY CHEST PA

Both lung fields and hila are normal .

No obvious active pleuro-parenchymal lesion seen .

Both costophrenic and cardiophrenic angles are clear .

Both diaphragms are normal in position and contour .

Thoracic wall and soft tissues appear normal.

CONCLUSION :

No obvious abnormality seen

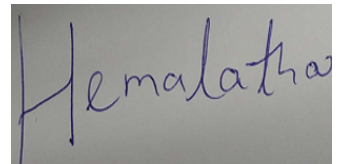

Dr. G HEMALATHA
MBBS,DNB
Radiology

Patient Name	: Mr. Dharmaraj Behera	Age	: 34 Y/M
UHID	: CCHA.0000167900	OP Visit No	: CCHAOPV291368
Reported By:	: Dr. A RAVINDRA	Conducted Date	: 23-03-2023 15:39
Referred By	: SELF		

ECG REPORT

Observation :-

1. Normal Sinus Rhythm.
2. Heart rate is 72beats per minutes.
3. No pathological Q wave or S-T,T changes seen.
4. Normal P,Q,R,S,T waves and axis.
5. No evidence of chamber, hypertrophy or enlargement see

Impression:

NORMAL RESTING ECG.

----- END OF THE REPORT -----



Dr. A RAVINDRA

Health Check up Booking Confirmed Request(bob533531),Package Code-
PKG10000317, Beneficiary Code-72230

Mediwheel <wellness@mediwheel.in>

Fri 3/17/2023 10:38 AM

To: Dharmaraj Behera <DHARMARAJ.BEHERA@bankofbaroda.com>

Cc: customercare@mediwheel.in <customercare@mediwheel.in>

****सावधान:** यह मेल बैंक डोमेन के बाहर से आया है. अगर आप प्रेषक को नहीं जानते तो मेल में दी गयी लिंक पर क्लिक ना करें या अटैचमेंट ना खोलें.
****CAUTION:** THIS MAIL IS ORIGINATED FROM OUTSIDE OF THE BANK'S DOMAIN.
DO NOT CLICK ON LINKS OR OPEN ATTACHMENTS UNLESS YOU KNOW THE SENDER.

011-41195959

Email:wellness@mediwheel.in

Dear Rajeswari Behera,

Please find the confirmation for following request.

Booking Date : 15-03-2023
Package Name : Arcofemi MediWheel Full Body Health Annual Plus Check Female 2D
ECHO (Metro)
Name of Diagnostic/Hospital : Apollo Clinic
Address of Diagnostic/Hospital : Suresh Square, Opposite SBI Bank, Madeenaguda, Serilingampally
Mandal, Chanda Nagar -500050
Contact Details : (040) 2304 6744 - 45,46,48/6309937232
City : Hyderabad
State : Telangana
Pincode : 500050
Appointment Date : 22-03-2023
Confirmation Status : Confirmed
Preferred Time : 08:30:AM
Comment : APPOINTMENT TIME 9:00AM

Instructions to undergo Health Check:

1. Please ensure you are on complete fasting for 10-To-12-Hours prior to check.
2. During fasting time do not take any kind of medication, alcohol, cigarettes, tobacco or any other liquids (except Water) in the morning.
3. Bring urine sample in a container if possible (containers are available at the Health Check centre).
4. Please bring all your medical prescriptions and previous health medical records with you.
5. Kindly inform the health check reception in case if you have a history of diabetes and cardiac problems.

For Women:

1. Pregnant Women or those suspecting are advised not to undergo any X-Ray test.



ભારત સરકાર
Government of India

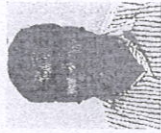

ધર્મરાજ બેહેરા
Dharmaraj Behera
જન્મ તારીખ/DOB: 10/05/1988
પુરુષ/MALE



8552 5003 2990

ધર્મરાજ બેહેરા, મારી ઓળખ