

भारत सरकार
GOVERNMENT OF INDIA

निताई चन्द्र दास
Nitali Chandra Das
जन्म वर्ष / Year of Birth : 1966
पुरुष / Male



8361 4554 5434

आधार - आम आदमी का अधिकार

Handwritten signature

LETTER OF APPROVAL / RECOMMENDATION

To,

The Coordinator,
Mediwheel (Arcofemi Healthcare Limited)
Helpline number: 011- 41195959

Dear Sir / Madam,

Sub: Annual Health Checkup for the employees of Bank of Baroda

This is to inform you that the following employee wishes to avail the facility of Cashless Annual Health Checkup provided by you in terms of our agreement.

PARTICULARS	EMPLOYEE DETAILS
NAME	MR. DAS NITAI CHANDRA
EC NO.	101029
DESIGNATION	SINGLE WINDOW OPERATOR A
PLACE OF WORK	HABRA
BIRTHDATE	10-01-1966
PROPOSED DATE OF HEALTH CHECKUP	26-02-2022
BOOKING REFERENCE NO.	21M101029100010778E

This letter of approval / recommendation is valid if submitted along with copy of the Bank of Baroda employee id card. This approval is valid from **07-02-2022** till **31-03-2022** The list of medical tests to be conducted is provided in the annexure to this letter. Please note that the said health checkup is a **cashless facility** as per our tie up arrangement. We request you to attend to the health checkup requirement of our employee and accord your top priority and best resources in this regard. The EC Number and the booking reference number as given in the above table shall be mentioned in the invoice, invariably.

We solicit your co-operation in this regard.

Yours faithfully,

Sd/-

Chief General Manager
HRM Department
Bank of Baroda

(Note: This is a computer generated letter. No Signature required. For any clarification, please contact Mediwheel (Arcofemi Healthcare Limited))



63



26 Feb 2022 10:19:20 am
Satchasi Para



vivo Y12G

Feb 26, 2022, 16:38

Patient Name: MR. NITAI CHANDRA DAS
UHID/MR No.: FSIN.0000014129
Visit Date: 26.02.2022
Sample collected on: 26.02.2022
Ref Doctor: SELF

Age/Gender: 56 Years / Male
OP Visit No.: FSINOPV17182
Reported on: 26.02.2022
Specimen: BLOOD

DEPARTMENT OF HAEMATOLOGY

TEST NAME	RESULT	BIOLOGICAL REFERENCE	UNIT
COMPLETE BLOOD COUNT			
HAEMOGLOBIN	13.2	Female 11.5-14.5 Male 12.5-16.5	gm%
Method: Non cyanideSis Based			
RBC COUNT	4.4	Female 3.8-4.8 Male 4.5-5.5	mill/Cumm
Method: Electrical Impedence			
HEMATPOCRIT (PCV)	42.0	Female 36-46 Male 42-52	%
MCV	95.4	83-101 fl	fl
Method: Calculated			
MCH	30.0	27-32 pg	pg
Method: Calculated			
MCHC	31.4	31.5-34.5	%
Method: Calculated			
PLATELET COUNT	2.56	1.5-4.5 lakhs/cu mm	Lakhs/cumm
Method: Electrical Impedence			
TOTAL WBC COUNT	6700	4000-11000	/cumm
Method: Electrical Impedence			
NEUTROPHIL	65	40-80	%
Method: Microscopy			
LYMPHOCYTE	30	20-45	%
Method: Microscopy			
MONOCYTE	03	2-10	%
Method: Microscopy			
EOSINOPHIL	02	1-6	%
Method: Microscopy			
BASOPHIL	00	<1-2	%
Method: Microscopy			
ESR	22	Male:12 Female:19	mm/hr mm/hr
Method: westergreen's			

Note: RBC are Normocytic with normochromic.

INSTRUMENT USED:

SYSMEX (XP 100)

*Please correlate with clinical conditions.

End of the report

BX

Lab Technician/Technologist
Madhumita_Biswas

Dr.BIPARNAK HALDAR
MBBS, MD(PATHOLOGY)
CONSULTANT PATHOLOGIST

APOLLO CLINIC @ OM TOWER
Opp. of Rabindra Bharati University
Licensee : Satyam Credit Pvt. Ltd.

36C, B. T. Road, Kolkata - 700 002

E-mail : sinthimor@theapolloclinic.com



033 2556 3333



033 2556 5555



+91 98521 66666



+91 74392 97827

Patient Name: MR. NITAI CHANDRA DAS
UHID/MR No.: FSIN.0000014129
Visit Date: 26.02.2022
Sample collected on: 26.02.2022
Ref Doctor: SELF

Age/Gender: 56 Years / Male
OP Visit No.: FSINOPV17182
Reported on: 26.02.2022
Specimen: BLOOD

DEPARTMENT OF LABORATORY MEDICINE

<u>TEST NAME</u> <u>UNIT</u>	<u>RESULT</u>	<u>BIOLOGICAL REFERENCE</u>
BLOOD GROUP	"O"	
RH TYPE	POSITIVE(+Ve)	

Results are to be correlate clinically.

*** End of the report***

BK

Lab Technician/Technologist
Madhumita_Biswas

Dr. BIPARNAK HALDAR
MBBS, MD(PATHOLOGY)
CONSULTANT PATHOLOGIST

Patient Name: MR. NITAI CHANDRA DAS
UHID/MR No.: FSIN.0000014129
Visit Date: 26.02.2022
Sample collected on: 26.02.2022
Ref Doctor: SELF

Age/Gender: 56 Years / Male
OP Visit No.: FSINOPV17182
Reported on: 26.02.2022
Specimen: BLOOD

DEPARTMENT OF LABORATORY MEDICINE

<u>TEST NAME</u>	<u>RESULT</u>	<u>BIOLOGICAL REFERENCE INTERVALS</u>	<u>UNITS</u>
GLUCOSE- (FASTING) GLUCOSE- (FASTING) Method: (GOD-POD)	81.0	70.0- 110.0	mg/dl
GLUCOSE- (POST PRANDIAL) GLUCOSE- (POST PRANDIAL) Method: (GOD-POD)	109.0	80.0- 140.0	mg/dl

End of the report

Results are to be correlate clinically

BL

Lab Technician / Technologist
Madhumita_Biswas

DR. BIPARNAK HALDAR
MBBS, MD (PATHOLOGY)
CONSULTANT PATHOLOGIST



Patient Name: MR. NITAI CHANDRA DAS
UHID/MR No.: FSIN.0000014129
Visit Date: 26.02.2022
Sample collected on: 26.02.2022
Ref Doctor: SELF

Age/Gender: 56 Years / Male
OP Visit No.: FSINOPV17182
Reported on: 26.02.2022
Specimen: BLOOD

DEPARTMENT OF SPECIAL BIOCHEMISTRY
REPORT PREPARED ON PATHOLOGY

Test Name	Value	Unit	Normal Range
Glycosylated Haemoglobin (HbA1c), HPLC Glycosylated Haemoglobin (HbA1c), HPLC	3.8	%	Excellent Control: <4 Good Control: 4-6 Fair Control : >6-7 Action Suggested: >7-8 Poor Control : >8
<i>Methodology: HPLC</i> <i>Instrument Used: Bio-Rad D-10</i>			
Estimated Average Glucose (EAG)	97	mg/dL	Excellent Control: 90-120 Good Control: 120-150 Fair Control: > 150-180 Action Suggested: 181-210 Panic Value: >211

Comment

- For patients with Hb variant diseases there may be lowering of HbA1c due to low HBA synthesis.
- EAG is value calculated from HbA1c & indicates average glucose level over past three months.

Factors that interfere with HbA1c Measurement: Genetic variants (e.g. Hbs trait, HbC trait), elevated fetal hemoglobin (HbF) and chemically modified derivatives of hemoglobin (e.g. carbamylated Hb in patients with renal failure) can affect the accuracy of HbA1c measurements. The effects vary depending on the specific Hb variant or derivative and the specific HbA1c method.

Factors that affect interpretation of HbA1c Results: Any condition that shortens erythrocyte survival or decreases mean erythrocyte age (e.g. recovery from acute blood loss, hemolytic anemia) will falsely lower HbA1c test results regardless of the assay method used.

***** End Of Report *****

BN

Lab Technician / Technologist
Susmita_Saha

DR. BIPARNAK HALDAR
MBBS, MD (PATHOLOGY)
CONSULTANT PATHOLOGIST

APOLLO CLINIC @ OM TOWER
Opp. of Rabindra Bharati University
Licensee : Satyam Credit Pvt. Ltd.

36C, B.T. Road, Kolkata - 700 002
Email: info@apolloclinic.com

 033 2556 3333

 033 2556 5555

 +91 98521 66666

 +91 74392 97827

Patient Name: MR. NITAI CHANDRA DAS
UHID/MR No.: FSIN.0000014129
Visit Date: 26.02.2022
Sample collected on: 26.02.2022
Ref Doctor: SELF

Age/Gender: 56 Years / Male
OP Visit No.: FSINOPV17182
Reported on: 26.02.2022
Specimen: BLOOD

DEPARTMENT OF LABORATORY MEDICINE

TEST NAME	RESULT	BIOLOGICAL REFERENCE INTERVALS	UNITS
LIPID PROFILE			
Triglyceride Method: GPO-POD	231	<200	mg/dl
Cholesterol Method: CHO - POD	241	Desirable blood cholesterol :< 220 Borderline High: 170.0-199.0 High: > 199.0 mg/dl	mg/dl
HDL CHOLESTEROL [DIRECT] Method: PVS and PEGME Coupled	65	50-80mg/dl	mg/dl
LDL CHOLESTEROL [DIRECT] Method: PVS and PEGME Coupled	130	<130.0 mg/dl	mg/dl
VLDL CHOLESTEROL	46	20-35 mg/dl	mg/dl
CHOLESTEROL: HDL RATIO *	3.7		
LDL: HDL RATIO	2.0		

End of the report

Results are to be correlate clinically

BK

Lab Technician / Technologist
Madhumita_Biswas

DR. BIPARNAK HALDAR
MBBS, MD (PATHOLOGY)
CONSULTANT PATHOLOGIST



Patient Name: MR. NITAI CHANDRA DAS
UHID/MR No.: FSIN.0000014129
Visit Date: 26.02.2022
Sample collected on: 26.02.2022
Ref Doctor: SELF

Age/Gender: 56 Years / Male
OP Visit No: FSINOPV17182
Reported on: 26.02.2022
Specimen: BLOOD

APOLLO CLINIC @ OM TOWER

Opp. of Rabindra Bharati University

DEPARTMENT OF LABORATORY MEDICINE

TEST NAME	RESULT	BIOLOGICAL REFERENCE INTERVALS	UNITS
LIVER FUNCTION TEST (PACKAGE)			
BILIRUBIN- TOTAL Method: Daizo	0.7	1.1 Adult	mg/dl
BILIRUBIN- DIRECT Method: Daizo with DPD	0.2	Adult & Children: <0.25	mg/dl
BILIRUBIN- INDIRECT Method: calculated	0.5	0.1-1.0	mg/dl
TOTAL- PROTIEN Method: Photometric UV test	6.8	Adult: 6.6-8.8	gms/dl
ALBUMIN Method: BCG	3.9	3.5-5.2	gms/dl
GLOBULIN Method: calculated	2.9	1.8-3.0	gms/dl
A:G Ratio	1.3:1		
SGOT/AST Method: IFCC WITHOUT P5P	26	up to 45	U/L
SGPT/ALT Method: IFCC WITHOUT P5P	30	up to 40	U/L
ALKA-PHOS Method: PNPP- AMP BUFFER	201	Adult: 20-220 Child: 104-380	U/L
GGT [Gamma Glutamyl Transferase] *Please correlate with clinical conditions.	17	7-32	U/L

End of the report

BL

Lab Technician / Technologist

Susmita Saha

DR. BIPARNAK HALDAR

MBBS, MD (PATHOLOGY)

CONSULTANT PATHOLOGIST

APOLLO CLINIC @ OM TOWER
Opp. of Rabindra Bharati University
Licensee : Satyam Credit Pvt. Ltd.

36C, B.T. Road, Kolkata - 700 002
E-mail : sinthimor@theapolloclinic.com
sinthimor@theapolloclinic.com



033 2556 3333



033 2556 5555



+91 98521 66666



+91 74392 97827

Patient Name: MR. NITAI CHANDRA DAS
UHID/MR No.: FSIN.0000014129
Visit Date: 26.02.2022
Sample collected on: 26.02.2022
Ref Doctor: SELF

Age/Gender: 56 Years / Male
OP Visit No.: FSINOPV17182
Reported on: 26.02.2022
Specimen: BLOOD

DEPARTMENT OF LABORATORY MEDICINE

TEST NAME	RESULT	BIOLOGICAL REFERENCE INTERVALS	UNITS
BLOOD UREA NITROGEN (BUN) BLOOD UREA NITROGEN (BUN) Method: Calculated	11.2	8 - 20	mg/ dl
CREATININE Methodology: Jaffe Reaction Instrument Used: FULLY AUTOMATED ANALYZER EM-200	0.98	Male: 0.7-1.4 Female: 0.6-1.2 Newborn: 0.3-1.0 Infant: 0.2-0.4 Child: 0.3-0.7 Adolescent: 0.5-1.0	mg/dl
URIC ACID Method: Uricase	5.90	Female: 2.6 - 6.0 Male: 3.4 - 7.0	mg/dl

End of the report

Results are to be correlate clinically

BX

Lab Technician / Technologist
Susmita_Saha

DR. BIPARNAK HALDAR
MBBS, MD (PATHOLOGY)
CONSULTANT PATHOLOGIST



Patient Name: MR. NITAI CHANDRA DAS
UHID/MR No.: FSIN.0000014129
Visit Date: 26.02.2022
Sample collected on: 26.02.2022
Ref Doctor: SELF

Age/Gender: 56 Years / Male
OP Visit No.: FSINOPV17182
Reported on: 26.02.2022
Specimen: BLOOD

DEPARTMENT OF LABORATORY MEDICINE

TEST NAME	RESULT	BIOLOGICAL REFERENCE INTERVALS	UNIT
TSH:THYROID STIMULATING HORMONE-SERUM Method : CLIA	3.26	0.35-5.50	μIU/ml
TOTAL T3: TRI IODOTHYRONINE – SERUM Method : CLIA	1.61	0.87 – 1.78	ng/dl
TOTAL T4: THYROXINE – SERUM Method : CLIA	10.87	8.09 – 14.03	μg/Dl

Comment:

Note :>1. TSH levels are subject to circadian variation, reaching peak levels between 2 - 4.a.m. and at a minimum between 6-10 pm . The variation is of the order of 50% . hence time of the day has influence on the measured serum TSH concentrations
> 2. Values <0.03 μIU/mL need to be clinically correlated due to presence of a rare TSH variant in some individuals.
Clinical Use:> Primary Hypothyroidism > Hyperthyroidism > Hypothalamic – Pituitary hypothyroidism
> Inappropriate TSH secretion > Nonthyroidal illness > Autoimmune thyroid disease
>Pregnancy associated thyroid disorders > Thyroid dysfunction in infancy and early childhood.

Results are to be correlate clinically .

End of the report

BK

Lab Technician / Technologist
Ranit Bhattacharjee

DR. BIPARNAK HALDAR
MBBS, MD (PATHOLOGY)
CONSULTANT PATHOLOGIST



Patient Name: MR. NITAI CHANDRA DAS
UHID/MR No.: FSIN.0000014129
Visit Date: 26.02.2022
Sample collected on: 26.02.2022
Ref Doctor: SELF

Age/Gender: 65/MALE
OP Visit No.: FSINOPV17182
Reported on: 26.02.2022
Specimen: BLOOD

DEPARTMENT OF LABORATORY MEDICINE
REPORT PREPARED ON PATHOLOGY

TEST NAME	VALUE	UNITS	RANGE
PSA (prostate-Specific Antigen)(TOTAL)	1.25	ng/ml	<4.0ng/ml. :Negative 4.0 – 10.0ng/ml. :Borderline >10.0ng/ml. : Elevated

Methodology:CLIA

****Interpretation** : PSA is a product of prostatic epithelium and is normally secreted in the semen. It has been wide lyusedin the diagnosis and management of prostaticcancer. A universal cutoff value of 4ng/ml is generally being used. However this simplified approach has led to delayed diagnosis, as well as overdiagnosis in many acases. Several refinements in the interpretation of the PSA value have been proposed.

Serum PSA density Reflects the PSA produced per gram of the prostate tissue. It is calculated by dividing the total serum PSA by the estimated gland volume (by transrectal ultrasound) . Upper normal value for PSA density is 0.15

Age Specific reference ranges :	Age group	Upper reference range
	40 -49 Yrs	2.5 ng/ml
	50 -59Yrs	3.5 ng/ml
	60 -69 Yrs	4.5 ng/ml
	70 – 79Yrs	6.5 ng/ml

Serum PSA Velocity Men with prostatic cancer demonstrate an increased rate of rise in PSA level as compared to men having other conditions. The rate of change that best distinguishes between men with and without prostatic cancer is 0.75ng/ml per year. For this to be valid at least three PSA measurements should be done over a period of 1.5 yrs to 2.0 years.

Free PSA estimation PSA exists in two forms, a major fraction bound to alpha 1 chymotrypsin and a minor free fraction. The percentage of Free PSA (free PSA/total PSAX100) is very useful in discriminating the reconditions from prostate cancer when the total PSA level is in the "grey zone" of 4 – 10 ng/ml. Depending on the free PSA % the probability of prostate cancer can be determined as follows

%free PSA	probability of CA prostate
0 -10%	55%
10-15%	28%
15 – 20%	25%
>20%	10%

INSTRUMENT USED:
FULLU AUTOMATED CLIA – TOSOH AIA – 360
FULLY AUTOMATED CLIA - MINDRAY CL – 1000i
FULLY AUTOMATED CLIA - MAGLUMI 800

****End Of Report****

BX

Lab Technician / Technologist
Madhumita_Biswas

DR. BIPARNAK HALDAR
MBBS, MD (PATHOLOGY)
Consultant Pathologist

APOLLO CLINIC @ OM TOWER
Opp. of Rabindra Bharati University
Licensee : Satyam Credit Pvt. Ltd.
36C, B. T. Road, Kolkata - 700 002
E-mail : sinthimor@theapolloclinic.com
satyamcreditpvtltd@gmail.com

 033 2556 3333	 033 2556 5555
 +91 98521 66666	 +91 74392 97827

Patient Name: MR. NITAI CHANDRA DAS
UHID/MR No.: FSIN.0000014129
Visit Date: 26.02.2022
Sample collected on: 26.02.2022
Ref Doctor: SELF

Age/Gender: 56 Years / Male
OP Visit No.: FSINOPV17182
Reported on: 26.02.2022
Specimen: URINE

URINE ROUTINE EXAMINATION

URINE FOR ROUTINE EXAMINATION

Test Name	Result	Unit	Method
<u>PHYSICAL EXAMINATION</u>			
QUANTITY	30	ml	Container Measurement
COLOUR	Pale yellow		Naked Eye Observation
APPEARANCE	Slightly hazy		Naked Eye Observation
REACTION	Acidic		Multiple Reagent Strip
SPECIFIC GRAVITY	1.015		Multiple Reagent Strip
<u>CHEMICAL EXAMINATION</u>			
BLOOD	Nil		Multiple Reagent Strip
ALBUMIN	Nil		Multiple Reagent Strip / Heat & Acetic Acid
BILE PIGMENT	Nil		Fuchet's Test
BILE SALT	Nil		Hey's Sulphur Test
KETONE BODIES	Nil		Multiple Reagent Strip / Rothera Test
SUGAR	Nil		Multiple Reagent Strip / Benedict
<u>MICROSCOPIC EXAMINATION</u>			
PUS CELL	4-5	/HPF	Light Microscopy
RBC	Not found	/HPF	Light Microscopy
EPITHELIAL CELL	1-2	/HPF	Light Microscopy
MICRO ORGANISM	Present(+)		
Others	Not found		

Note : Any Abnormal Chemical Analysis Rechecked By Respective Manual Method
*** End of Report***

BK

Lab Technician / Technologist
Madhumita_Biswas

Dr. BIPARNAK HALDER
MBBS, MD (PATHOLOGY)
CONSULTANT PATHOLOGIST

APOLLO CLINIC @ OM TOWER
Opp. of Rabindra Bharati University
Licensee : Satyam Credit Pvt. Ltd.

36C, B. T. Road, Kolkata - 700 002
E-mail : sinthimor@theapolloclinic.com

 033 2556 3333

 033 2556 5555

 +91 98521 66666

 +91 74392 97827

ID: 20220226105400 Name: MR. N. DAS 25mm/s 0.5-35HZ AC: 50HZ 10mm/mv

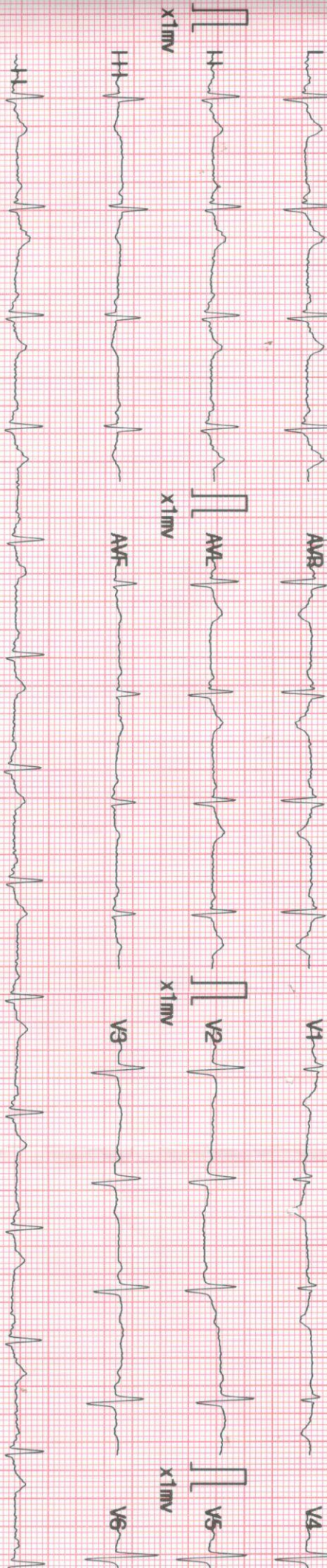

Organization: APOLLON CLINIC Doctor: self

APOLLON CLINIC
APOLLON CLINIC
APOLLON CLINIC

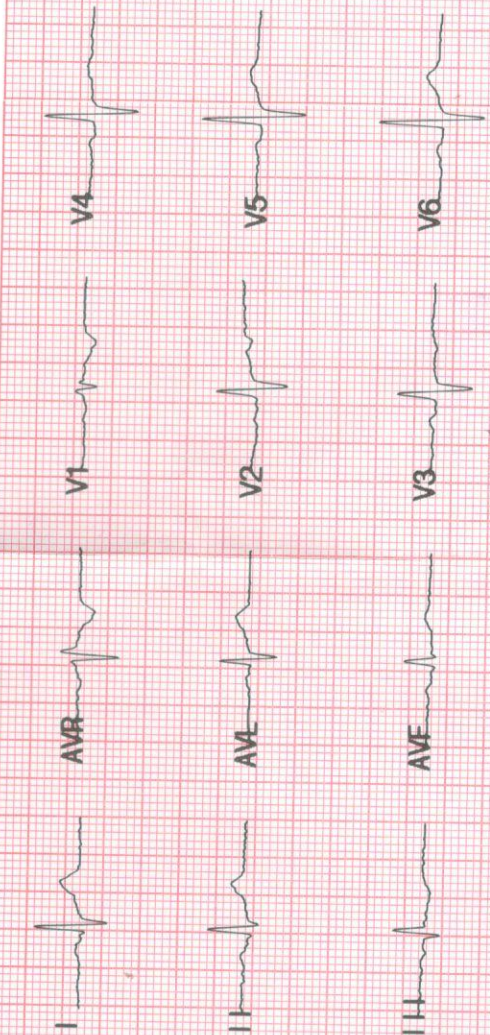

ID : 20220226105400

Name : MR.N.DAS

Sex : Male

Age : 56

HR : 75

R-R : 806

P-R : 155

QRS : 92

QT/QTc : 366/410

P/QRS/T : 34/ 60/ 19

RV5/SV1 : 0.722/-0.161

RV5+SV1 : 0.561

QTcf : 0.454

001: Sinus Rhythm
171: Normal ECG

Reference Report Confirmed by

02-26-2022 10:54:18

[Handwritten Signature]

DR. SIDDHANTHA KUNDU
MBBS (Cal), PGDCC, CCEBDM
Clinical Cardiologist



बी.बी.बी. बँक
Bank of Baroda

नाम : दास नितैश चन्द्र
Name : DAS NITAI CHANDRA
कर्मचारी कुट क्र : 101029
E.C. No. : 101029

जारीकर्ता प्राधिकारी
Issuing Authority







धारक के हस्ताक्षर
Signature of Holder

Sub
2012

भारतीय विशिष्ट पहचान प्राधिकरण
UNIQUE IDENTIFICATION AUTHORITY OF INDIA

पता: C/O दुर्गा पद्म दास, २ नो
सुबशपल्ली, कर्माशुबा, हबरा, नोर्थ
ट्वेंटी फोर पारगनास, वेस्ट
बंगाल, 743263

Address: C/O Durga Pada Das, 2 no
Subashpalli, Kamathuba,
Habra, North Twenty Four
Parganas, West Bengal,
743263

 1800 180 1947
 help@uidai.gov.in
 www.uidai.gov.in
 P.O. Box No. 1047
Bengaluru-560 001

मिलने पर, निम्नलिखित को लौटायें
सहायक महाप्रबंधक (सुरक्षा)
बैंक ऑफ़ बड़ोदा, बड़ोदा कार्पोरेट सेंटर
सी-26, जी-ब्लॉक, बान्द्रा कुर्ला कॉम्प्लेक्स, मुंबई-400 051, भारत
फ़ोन 91 22 66985196 फैक्स 91 22 2652 5747

If found, please return to
Asst. General Manager (Security)
Bank of Baroda, Baroda Corporate Centre
C-26, G-Block Bandra-Kurla complex, Mumbai 400 051, India

रक्त समूह/Blood Group : O+
पहचान चिह्न/Identification Marks : A Black Mole on Left Hand Wrist

2/1/12

2/1/12