



CONCLUSION OF HEALTH CHECKUP

ECU Number : 7825
Age : 26
Weight : 67
Date : 23/12/2023

MR Number : 23221604
Sex : Male
Ideal Weight : 63

Patient Name: ROHIT HIMANSHU
Height : 167
BMI : 24.02

L. Life style modification.

Dr. Manish Mittal

Dr. Manish Mittal

Internal Medicine

Note : General Physical Examination & routine Investigations included in the Health Checkup have certain limitations and may not be able to detect all the latent and asymptomatic diseases.





BHAILAL AMIN GENERAL HOSPITAL

ESTD. 1964



ECU Number : 7825 MR Number : 23221604 Patient Name: ROHIT HIMANSHU
Age : 26 Sex : Male Height : 167
Weight : 67 Ideal Weight : 63 BMI : 24.02
Date : 23/12/2023

Past H/O : NO P/H/O ANY MAJOR ILLNESS.

Present H/O : NO MEDICAL COMPLAINTS AT PRESENT.

Family H/O : MOTHER : HTN

Habits : NO
Gen.Exam. : G.C. GOOD
B.P : 130/80 mm Hg
Pulse : 90/MIN REG.
Others : SPO2 99 %
C.V.S : NAD
R.S. : NAD
Abdomen : NP
Spleen : NP
Skin : NAD
C.N.S : NAD
A. e :



ECU Number : 7825

Age : 26

Weight : 67

Date : 23/12/2023

MR Number : 23221604

Sex : Male

Ideal Weight : 63

Patient Name: ROHIT HIMANSHU

Height : 167

BMI : 24.02

Ophthalmic Check Up :

Right

Left

Ext Exam

NORMAL

Vision Without Glasses

-

-

Vision With Glasses

6/6 N.5

6/6 N.5

Final Correction

SAME AS OWN

SAME AS OWN

Fundus

NORMAL

Color Vision

NORMAL

Advice

NIL

Orthopedic Check Up :

Ortho Consultation

Ortho Advice

ENT Check Up :

Ear

Nose

Throat

Hearing Test

ENT Advice

General Surgery Check Up :

General Surgery

Abdominal Lump

Hernia

External Genitals

PVR

Proctoscopy

Any Other

Surgical Advice



Patient Name : Mr. ROHIT HIMANSHU
 Gender / Age : Male / 26 Years 10 Months 3 Days
 MR No / Bill No. : 23221604 / 242061022
 Consultant : Dr. Manish Mittal
 Location : OPD

Type : OPD
 Request No. : 183907
 Request Date : 23/12/2023 08:12 AM
 Collection Date : 23/12/2023 08:22 AM
 Approval Date : 23/12/2023 02:11 PM

CBC + ESR

Test	Result	Units	Biological Ref. Range
Haemoglobin.			
Haemoglobin	15.4	gm/dL	13 - 17
Red Blood Cell Count (T-RBC)	4.99	mill/cmm	4.5 - 5.5
Hematocrit (HCT)	47.6	%	40 - 50
Mean Corpuscular Volume (MCV)	95.4	fl	83 - 101
Mean Corpuscular Haemoglobin (MCH)	30.9	pg	27 - 32
MCH Concentration (MCHC)	32.4	%	31.5 - 34.5
Red Cell Distribution Width (RDW-CV)	11.6	%	11.6 - 14
Red Cell Distribution Width (RDW-SD)	40.6	fl	39 - 46
Total Leucocyte Count (TLC)			
Total Leucocyte Count (TLC)	5.36	thou/cmm	4 - 10
Differential Leucocyte Count			
Polymorphs	57	%	40 - 80
Lymphocytes	31	%	20 - 40
Eosinophils	03	%	1 - 6
Monocytes	09	%	2 - 10
Basophils	00	%	0 - 2
Polymorphs (Abs. Value)	3.09	thou/cmm	2 - 7
Lymphocytes (Abs. Value)	1.68	thou/cmm	1 - 3
Eosinophils (Abs. Value)	0.17	thou/cmm	0.2 - 0.5
Monocytes (Abs. Value)	0.37	thou/cmm	0.2 - 1
Basophils (Abs. Value)	0.05	thou/cmm	0.02 - 0.1
Immature Granulocytes	0.2	%	1 - 3 : Borderline > 3 : Significant
Platelet Count			
Platelet Count	310	thou/cmm	150 - 410
Remarks	This is counter generated CBC Report, smear review is not done		
ESR	8	mm/1 hr	0 - 10

Test Results are dependent on a number of variables & technical limitations. Hence, it is advised to correlate with clinical findings and other related investigations before any firm opinion is made. Recheck / retest may be requested.



Patient Name	: Mr. ROHIT HIMANSHU	Type	: OPD
Gender / Age	: Male / 26 Years 10 Months 3 Days	Request No.	: 183907
MR No / Bill No.	: 23221604 / 242061022	Request Date	: 23/12/2023 08:12 AM
Consultant	: Dr. Manish Mittal	Collection Date	: 23/12/2023 08:22 AM
Location	: OPD	Approval Date	: 23/12/2023 02:11 PM

CBC + ESR

Immature Granulocyte (IG) count is a useful early marker of infection or inflammation, even when other markers are normal. It is an early and rapid discrimination of bacterial from viral infections. It is also increased in patients on steroid therapy / chemotherapy or haematological malignancy. High IG is always pathological; except in pregnancy and neonates of < 7 days.
Method : HB by Non-Cyanide Hemoglobin analysis method. HCT by RBC pulse height detection method. RBC, TLC & PLC are by Particle Count by Electrical Impedance in Cell Counter by Fluorescent flow cytometry using a semi-conductor laser and hydrodynamic focusing in dedicated channels. Optical Platelets by Fluorescent + Laser Technology. MCV, MCH, MCHC, RDW (CV & SD) are calculated parameter. DLC by Flowcytometry method using semi-conductor Laser+Smear verification.

ESR on ESL-30, comparable to Westergrens method and in accordance to ICSH reference method.

— End of Report —

Dr. Ameer Soni
MD (Path)



Patient Name	: Mr. ROHIT HIMANSHU	Type	: OPD
Gender / Age	: Male / 26 Years 10 Months 3 Days	Request No.	: 183907
MR No / Bill No.	: 23221604 / 242061022	Request Date	: 23/12/2023 08:12 AM
Consultant	: Dr. Manish Mittal	Collection Date	: 23/12/2023 08:22 AM
Location	: OPD	Approval Date	: 23/12/2023 02:47 PM

Haematology

<u>Test</u>	<u>Result</u>	<u>Units</u>	<u>Biological Ref. Range</u>
Blood Group			
ABO system	B		
Rh system.	Positive		

By Gel Technology / Tube Agglutination Method

Note :

- This blood group has been done with new sensitive Gel Technology using both Forward and Reverse Grouping Card with Autocont.
- This method check's group both on Red blood cells and in Serum for "ABO" group.

--- End of Report ---

Dr. Ameer Soni
MD (Path)



Patient Name : Mr. ROHIT HIMANSHU
 Gender / Age : Male / 26 Years 10 Months 3 Days
 MR No / Bill No. : 23221604 / 242061022
 Consultant : Dr. Manish Mittal
 Location : OPD

Type : OPD
 Request No. : 183907
 Request Date : 23/12/2023 08:12 AM
 Collection Date : 23/12/2023 08:22 AM
 Approval Date : 23/12/2023 11:15 AM

Fasting Plasma Glucose

Test	Result	Units	Biological Ref. Range
<i>Fasting Plasma Glucose</i>			
Fasting Plasma Glucose	91	mg/dL	70 - 110

--- End of Report ---

Dr. Rakesh Vaidya
MD (Path). DCP.



Patient Name : Mr. ROHIT HIMANSHU
 Gender / Age : Male / 26 Years 10 Months 3 Days
 MR No / Bill No. : 23221604 / 242061022
 Consultant : Dr. Manish Mittal
 Location : OPD

Type : OPD
 Request No. : 183907
 Request Date : 23/12/2023 08:12 AM
 Collection Date : 23/12/2023 08:22 AM
 Approval Date : 23/12/2023 11:16 AM

Complete Lipid Profile

Test	Result	Units	Biological Ref. Range
Complete Lipid Profile			
Appearance	Clear		
Triglycerides	41	mg/dL	1 - 150
<i>(Done by Lipase /Glycerol kinase on Vitros 5600)</i>			
<i>< 150 Normal</i>			
<i>150-199 Borderline High</i>			
<i>200-499 High</i>			
<i>> 499 Very High)</i>			
Total Cholesterol	166	mg/dL	1 - 200
<i>(Done by Colorimetric - Cholesterol Oxidase, esterase, peroxidase on Vitros 5600.</i>			
<i><200 mg/dL - Desirable</i>			
<i>200-239 mg/dL - Borderline High</i>			
<i>> 239 mg/dL - High)</i>			
HDL Cholesterol	43	mg/dL	40 - 60
<i>(Done by Colorimetric: non HDL precipitation method PTA/MgCl2 on Vitros 5600</i>			
<i>< 40 Low</i>			
<i>> 60 High)</i>			
Non HDL Cholesterol (calculated)	123	mg/dL	1 - 130
<i>(Non- HDL Cholesterol</i>			
<i>< 130 Desirable</i>			
<i>139-159 Borderline High</i>			
<i>160-189 High</i>			
<i>> 191 Very High)</i>			
LDL Cholesterol	112	mg/dL	1 - 100
<i>(Done by Enzymatic (Two Step CHE/CHO/POD) on Vitros 5600</i>			
<i>< 100 Optimal</i>			
<i>100-129 Near / above optimal</i>			
<i>130-159 Borderline High</i>			
<i>160-189 High</i>			
<i>> 189 Very High)</i>			
VLDL Cholesterol (calculated)	8.2	mg/dL	12 - 30
LDL Ch. / HDL Ch. Ratio	2.6		2.1 - 3.5
T. Ch./HDL Ch. Ratio	3.86		3.5 - 5
<i>(Recent NECP / ATP III Guidelines / Classification (mg/dl) :)</i>			

--- End of Report ---

Dr. Rakesh Vaidya
MD (Path). DCP.



Patient Name : Mr. ROHIT HIMANSHU
 Gender / Age : Male / 26 Years 10 Months 3 Days
 MR No / Bill No. : 23221604 / 242061022
 Consultant : Dr. Manish Mittal
 Location : OPD

Type : OPD
 Request No. : 183907
 Request Date : 23/12/2023 08:12 AM
 Collection Date : 23/12/2023 08:22 AM
 Approval Date : 23/12/2023 02:11 PM

HbA1c (Glycosylated Hb)

Test	Result	Units	Biological Ref. Range
HbA1c (Glycosylated Hb)			
Glycosylated Heamoglobin (HbA1c)	5.3	%	
estimated Average Glucose (e AG) *	105.41	mg/dL	

(Method:

By Automated HPLC analyser on D-10 Biorad. NGSP Certified, US-FDA approved, Traceable to IFCC reference method.

* Calculated valued for past 60 days, derived from HbA1c %, based on formula recommended by the A1c - Derived Average Glucose study from ADA and EASD funded The ADAG trial.

Guidelines for Interpretation:

Indicated Glycemic control of previous 2-3 months

HbA1c%	e AG (mg/dl)	Glycemic control
> 8	> 183	Action suggested...High risk of developing long-term complications. Action suggested, depends on individual patient circumstances
7 - 8	154 - 183	Good
< 7	< 154	Goal...Some danger of hypoglycemic reaction in type I Diabetics. Some Glucose intolerant individuals and Sub-Clinical diabetics may demonstrate (elevated) HbA1c in this area.
6 - 7	126 - 154	Near Normal
< 6	< 126	Nondiabetic level)

--- End of Report ---

Dr. Ameet Soni
MD (Path)



Patient Name : Mr. ROHIT HIMANSHU
Gender / Age : Male / 26 Years 10 Months 3 Days
MR No / Bill No. : 23221604 / 242061022
Consultant : Dr. Manish Mittal
Location : OPD

Type : OPD
Request No. : 183907
Request Date : 23/12/2023 08:12 AM
Collection Date : 23/12/2023 08:22 AM
Approval Date : 23/12/2023 11:15 AM

Liver Function Test (LFT)

Test	Result	Units	Biological Ref. Range
Bilirubin			
Bilirubin - Total	0.38	mg/dL	0 - 1
Bilirubin - Direct	0.08	mg/dL	0 - 0.3
Bilirubin - Indirect	0.3	mg/dL	0 - 0.7
<i>(Done by Dual Wavelength - Reflectance Spectrophotometry on Vitros 5600)</i>			
Aspartate Aminotransferase (SGOT/AST)	18	U/L	15 - 40
<i>(Done by Multipoint Rate Colorimetric with P-5-P on Vitros 5600)</i>			
Alanine Aminotransferase (SGPT/ALT)	19	U/L	16 - 63
<i>(Done by Multipoint-Rate/Colorimetric with P-5-P (pyridoxa-5-phosphate) on Vitros 5600)</i>			
Alkaline Phosphatase	65	U/L	53 - 128
<i>(Done by Multipoint-Rate - p-nitrophenyl Phosphate, AMP buffer on Vitros 5600)</i>			
Gamma Glutamyl Transferase (GGT)	21	U/L	15 - 85
<i>(Done by Multipoint Rate - L-γ²-glutamyl-p-nitroanilide on Vitros 5600)</i>			
Total Protein			
Total Proteins	7.55	gm/dL	6.4 - 8.2
Albumin	4.02	gm/dL	3.4 - 5
Globulin	3.53	gm/dL	3 - 3.2
A : G Ratio	1.14		1.1 - 1.6
<i>(Done by Biuret endpoint and Bromocresol green method on vitros 5600.)</i>			

--- End of Report ---

Dr. Rakesh Vaidya
MD (Path). DCP.



Patient Name : Mr. ROHIT HIMANSHU
 Gender / Age : Male / 26 Years 10 Months 3 Days
 MR No / Bill No. : 23221604 / 242061022
 Consultant : Dr. Manish Mittal
 Location : OPD

Type : OPD
 Request No. : 183907
 Request Date : 23/12/2023 08:12 AM
 Collection Date : 23/12/2023 08:22 AM
 Approval Date : 23/12/2023 11:16 AM

Renal Function Test (RFT)

Test	Result	Units	Biological Ref. Range
Urea (Done by Endpoint/Colorimetric - Urease on Vitros 5600)	23	mg/dL	10 - 45
BUN	10.75	mg/dL	5 - 21
Creatinine (By Modified Kinetic Jaffe Technique)	0.78	mg/dL	0.9 - 1.3
Estimate Glomerular Filtration rate (Ref. range : > 60 ml/min for adults between age group of 18 to 70 yrs. EGFR Calculated by IDMS Traceable MDRD Study equation. Reporting of eGFR can help facilitate early detection of CKD. By Modified Kinetic Jaffe Technique)	More than 60		
Uric acid (Done by Colorimetric - Uricase, Peroxidase on Vitros 5600)	5.4	mg/dL	3.4 - 7.2

— End of Report —

Dr. Rakesh Vaidya
MD (Path), DCP.



Patient Name : Mr. ROHIT HIMANSHU
 Gender / Age : Male / 26 Years 10 Months 3 Days
 MR No / Bill No. : 23221604 / 242061022
 Consultant : Dr. Manish Mittal
 Location : OPD

Type : OPD
 Request No. : 183907
 Request Date : 23/12/2023 08:12 AM
 Collection Date : 23/12/2023 08:22 AM
 Approval Date : 23/12/2023 11:21 AM

Thyroid Hormone Study

Test	Result	Units	Biological Ref. Range
Triiodothyronine (T3)	1.45	ng/ml	
<i>(Done by CLIA based method on automated immunoassay Vitros 5600.)</i>			
<i>Reference interval (ng/ml)</i>			
1 - 3 days	: 0.1 - 7.4		
1-11 months	: 0.1 - 2.45		
1-5 years	: 0.1 - 2.7		
6-10 years	: 0.9 - 2.4		
11-15 years	: 0.8 - 2.1		
16-20 years	: 0.8 - 2.1		
Adults (20 - 50 years)	: 0.7 - 2.0		
Adults (> 50 years)	: 0.4 - 1.8		
Pregnancy (in last 5 months)	: 1.2 - 2.5		
<i>(Reference : Tietz - Clinical guide to laboratory test, 4th edition)</i>			
Thyroxine (T4)	12.05	mcg/dL	
<i>(Done by CLIA based method on automated immunoassay Vitros 5600.)</i>			
<i>Reference interval (mcg/dL)</i>			
1 - 3 days	: 11.8 - 22.6		
1 - 2 weeks	: 9.8 - 16.6		
1 - 4 months	: 7.2 - 14.4		
4 - 12 months	: 7.8 - 16.5		
1-5 years	: 7.3 - 15.0		
5 - 10 years	: 6.4 - 13.3		
10 - 20 years	: 5.6 - 11.7		
Adults / male	: 4.6 - 10.5		
Adults / female	: 5.5 - 11.0		
Adults (> 60 years)	: 5.0 - 10.7		
<i>(Reference : Tietz - Clinical guide to laboratory test, 4th edition)</i>			
Thyroid Stimulating Hormone (US-TSH)	4.16	microlU/ml	
<i>(Done by CLIA based method on automated immunoassay Vitros 5600.)</i>			
<i>Reference interval (microlU/ml)</i>			
Infants (1-4 days)	: 1.0 - 39		
2-20 weeks	: 1.7 - 9.1		
5 months - 20 years	: 0.7 - 6.4		
Adults (21 - 54 years)	: 0.4 - 4.2		
Adults (> 55 years)	: 0.5 - 8.9		
Pregnancy :			
1st trimester	: 0.3 - 4.5		
2nd trimester	: 0.5 - 4.6		
3rd trimester	: 0.8 - 5.2		
<i>(Reference : Tietz - Clinical guide to laboratory test, 4th edition)</i>			

— End of Report —

Dr. Rakesh Vaidya
MD (Path). DCP.



Patient Name : Mr. ROHIT HIMANSHU
 Gender / Age : Male / 26 Years 10 Months 3 Days
 MR No / Bill No. : 23221604 / 242061022
 Consultant : Dr. Manish Mittal
 Location : OPD

Type : OPD
 Request No. : 183907
 Request Date : 23/12/2023 08:12 AM
 Collection Date : 23/12/2023 08:22 AM
 Approval Date : 23/12/2023 12:11 PM

Urine routine analysis (Auto)

Test	Result	Units	Biological Ref. Range
Physical Examination			
Quantity	30	mL	
Colour	Pale Yellow		
Appearance	Clear		
Chemical Examination (By Reagent strip method)			
pH	6.0		
Specific Gravity	1.016		
Protein	Negative	gm/dL	0 - 5
Glucose	Negative	mg/dL	0 - 5
Ketones	Negative		0 - 5
Bilirubin	Negative		Negative
Urobilinogen	Negative		Negative (upto 1)
Blood	Negative		Negative
Leucocytes	Negative		Negative
Nitrite	Negative		Negative
Microscopic Examination (by Microscopy after Centrifugation at 2000 rpm for 10 min or on fully automated Sysmex urine sedimentation analyzer UF4000)			
Red Blood Cells	0 - 1	/hpf	0 - 2
Leucocytes	0 - 1	/hpf	0 - 5
Epithelial Cells	0 - 1	/hpf	0 - 5
Casts	Nil	/lpf	Nil
Crystals	Nil	/hpf	Nil
Mucus	Absent	/hpf	Absent
Organism	Absent		

--- End of Report ---

Dr. Ameet Soni
MD (Path)



Patient No. : 23221604 Report Date : 23/12/2023
Request No. : 190093896 23/12/2023 8.12 AM
Patient Name : Mr. ROHIT HIMANSHU
Gender / Age : Male / 26 Years 10 Months 3 Days

X-Ray Chest AP

Both lung fields are clear.

Both costophrenic sinuses appear clear.

Heart size is normal.

Hilar shadows show no obvious abnormality.

Aorta is normal.

Dr. Priyanka Patel, MD.

Consultant Radiologist





DEPARTMENT OF DIAGNOSTIC RADIOLOGY

ADVANCED DIGITAL SOLUTIONS

Computer Radiography

Ultra Sensitive Colour Doppler

Ultra High Resolution Sonography

Multi-Detector CT Scan

Mammography

Interventional Radiology

Digital Subtraction Angiography

Foetal Echocardiography

Echocardiography

Patient No. : 23221604 Report Date : 23/12/2023

Request No. : 190093874 23/12/2023 8.12 AM

Patient Name : Mr. ROHIT HIMANSHU

Gender / Age : Male / 26 Years 10 Months 3 Days

USG : Screening for Abdomen (excluding Pelvis) Or Upper Abdomen

Liver is normal in size and echopattern. No mass lesion identified. The hepatic veins are clear and patent. PV patent. No dilated IHBR.

Gall bladder is well distended and shows no obvious abnormality. Common bile duct is not dilated..

Pancreas shows no obvious abnormality. Tail obscured.
Spleen is normal size and echopattern.

Both kidneys are normal in shape and position. Normal echogenicity and cortico medullary differentiation is noted. No hydronephrosis or mass lesion seen.

No ascites.

COMMENT:

• No obvious abnormality seen.

Kindly correlate clinically

• ULTRA SONOGRAPHY CANNOT DETECT ALL ABNORMALITIES
• NOT VALID FOR MEDICO-LEGAL PURPOSES
• CLINICAL CORRELATION RECOMMENDED

Dr. Priyanka Patel, MD.

Consultant Radiologist



H-2015-0297

MC-3004

E-2021-0037

SAFE OT

Patient No. : 23221604 Report Date : 23/12/2023
Request No. : 190093887 23/12/2023 8.12 AM
Patient Name : **Mr. ROHIT HIMANSHU**
Gender / Age : Male / 26 Years 10 Months 3 Days

Echo Color Doppler

MITRAL VALVE : NORMAL, NO MR, NO MS
AORTIC VALVE : NORMAL, NO AR, NO AS
TRICUSPID VALVE : NORMAL, NO TR, NO PAH
PULMONARY VALVE : NORMAL
LEFT ATRIUM : NORMAL
AORTA : NORMAL
LEFT VENTRICLE : NORMAL LV SIZE AND SYSTOLIC FUNCTION LVEF -- 70%, NO RESTING REGIONAL WALL MOTION ABNORMALITY
RIGHT ATRIUM : NORMAL
RIGHT VENTRICLE : NORMAL
I.V.S. : INTACT
I.A.S. : INTACT
PULMONARY ARTERY : NORMAL
PERICARDIUM : NORMAL
COLOUR/DOPPLER FLOW MAPPING : NO MR // AR // TR, NO PAH

FINAL CONCLUSION:

1. NORMAL SIZED ALL CARDIAC CHAMBERS, NO LVH
2. NORMAL LV SYSTOLIC FUNCTION, LVEF -- 70%
3. NO REGIONAL WALL MOTION ABNORMALITY
4. NORMAL DIASTOLIC FUNCTION
5. NORMAL RIGHT HEART SIZE AND RV PRESSURES
6. NORMAL CARDIAC VALVES, NO MITRAL // AORTIC STENOSIS
7. NO PERICARDIAL EFFUSION, CLOT OR VEGETATION SEEN, SR+.

Dr. KILLOJ KANERIA, D.M., CARD.

BHAILAL AMIN GENERAL HOSPITAL
 BHAILAL AMIN MARG,
 VADODARA-3, PH-(0265) 3956222

Station
 Telephone: 0265-3956222,3956024.

EXERCISE STRESS TEST REPORT

Patient Name: ROHIT HIMANSHU,
 Patient ID: 2124
 Height: 167 cm
 Weight: 67 kg

DOB: 21.02.1997
 Age: 26yrs
 Gender: Male
 Race: Indian

Study Date: 23.12.2023
 Test Type: Treadmill Stress Test
 Protocol: BRUCE

Referring Physician: HCP
 Attending Physician: DR. KILLOL KANERIA
 Technician: PRATAP RATHVA

Medications:

Medical History:

Reason for Exercise Test:
 Screening for CAD

Exercise Test Summary

Phase Name	Stage Name	Time in Stage	Speed (mph)	Grade (%)	HR (bpm)	BP (mmHg)	Comment
PRETEST	SUPINE	00:04	0.00	0.00	102		
	STANDING	00:01	0.00	0.00	102		
	WARM UP	00:18	1.00	0.00	110	120/80	
EXERCISE	STAGE 1	03:00	1.70	10.00	129	120/80	
	STAGE 2	02:01	2.50	12.00	146	130/80	
	STAGE 3	03:00	3.40	14.00	160	130/80	
	STAGE 4	00:09	4.20	16.00	166	130/80	
RECOVERY		03:15	0.00	0.00	123	160/80	

The patient exercised according to the BRUCE for 8:09 min:s, achieving a work level of Max. METS: 10.50. The resting heart rate of 100 bpm rose to a maximal heart rate of 173 bpm. This value represents 89% of the maximal, age-predicted heart rate. The resting blood pressure of 120/80 mmHg, rose to a maximum blood pressure of 160/80 mmHg. The exercise test was stopped due to Target heart rate achieved.

Interpretation

Summary: Resting ECG: normal.
 Functional Capacity: normal.
 HR Response to Exercise: appropriate.
 BP Response to Exercise: normal resting BP - appropriate response.
 Chest Pain: none.
 Arrhythmias: none.
 ST Changes: none.
 Overall impression: Normal stress test.

Conclusions

Good effort tolerance, Normal HR and BP Response, No ANGINA and ARRHYTHMIAS during test, No Significant ST-T Changes seen during Peak exercise and Recovery, Stress test is NEGATIVE for inducible myocardial ischemia

CONFIRMED BY : DR. KILLOL KANERIA

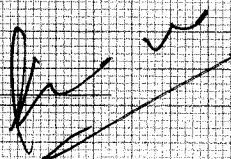

Age 026Y
Gender Male
Ref. phys.

HR 77 bpm
RR 77
PR 145 ms
QRS 95 ms
QT 346 ms
QTcB 391 ms

Unconfirmed report

Pacemaker Unknown

Remark

Handwritten signature

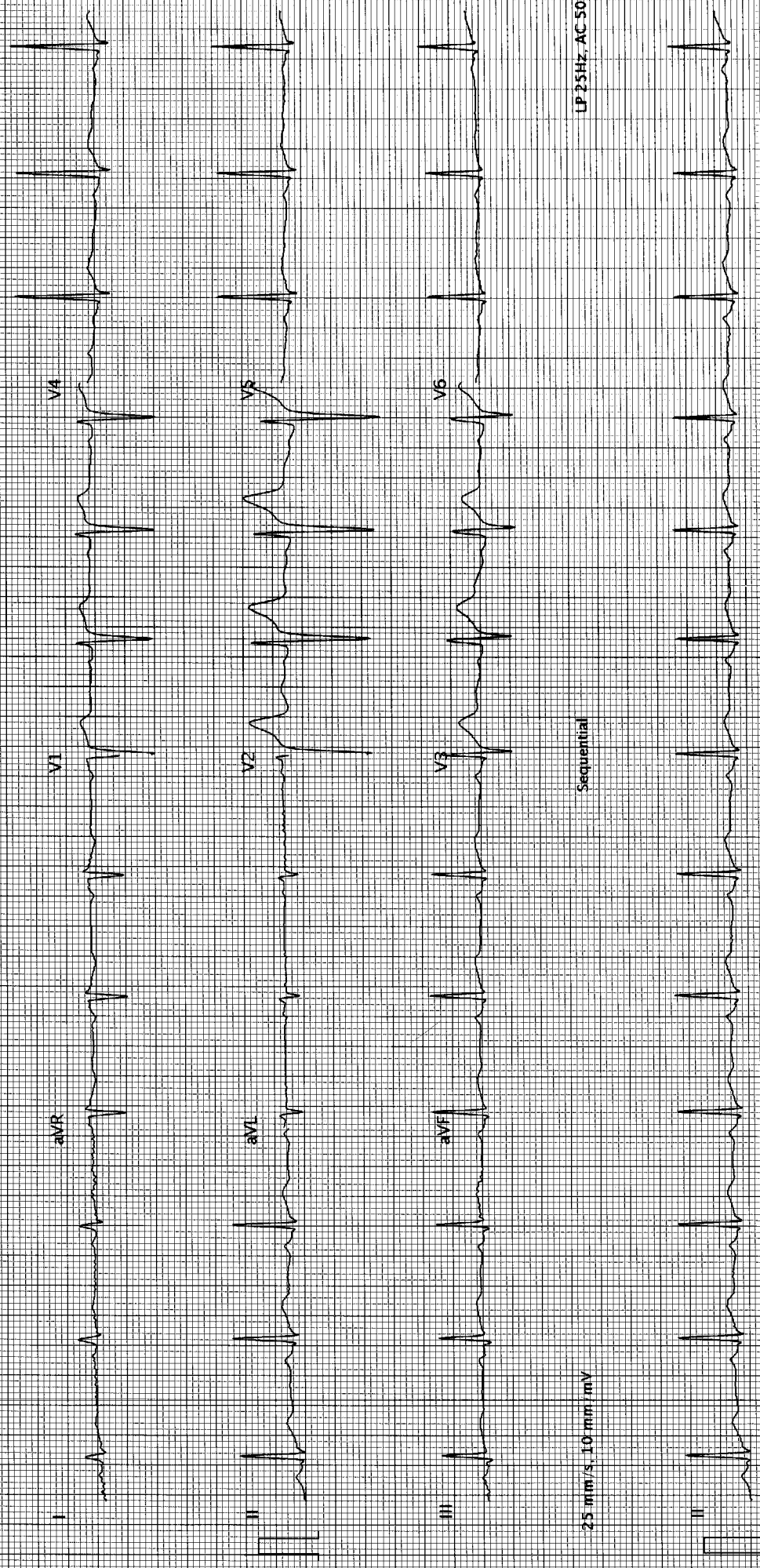

25 mm/s, 10 mm/mV

Sequential

LP 25HZ, AC 50HZ

25 mm/s, 10 mm/mV

LP 25HZ, AC 50HZ