

NAME:	Mr. Prashant A. Gade	UHID:	
AGE:	32 Yrs	DATE OF HEALTHCHECK:	30/12/2024
GENDER:	Male		

HEIGHT:	171 cm	MARITAL STATUS:	M
WEIGHT:	81.8 kg	NO OF CHILDREN:	2
BMI:			

C/O: Acidity

K/C/O: PRESENT MEDICATION: - No

P/M/H: - No

P/S/H: - No

ALLERGY: - No

PHYSICAL ACTIVITY: Active / Moderate / Sedentary

H/A: SMOKING:

FAMILY HISTORY FATHER: - DM

ALCOHOL: - No

MOTHER: -

TOBACCO/PAN:

O/E:

LYMPHADENOPATHY:

BP: 120/82 PULSE: - 84/min

PALLOR/ICTERUS/CYNOSIS/CLUBBING: - No

TEMPERATURE: - SCARS:

OEDEMA:

S/E:

RS:

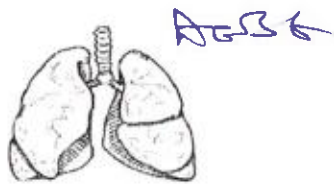

P/A: - No

CVS: - No

Extremities & Spine: - No

CNS:

Cerebrum, cerebellum

ENT:

Skin: - No

Vision:

	Without Glass		With Glass	
	Right Eye	Left Eye	Right Eye	Left Eye
FAR :				
NEAR :				
COLOUR VISION:				

OPHTHALMIC EVALUATION

UHID No.: _____

Date : 20.13.23

Name : Prashant Algot

Age : 32

Gender : (Male/Female)

Without Correction :

Distance: Right Eye 6/6 Left Eye 6/6

Near : Right Eye N/E Left Eye N/E

With Correction :

Distance: Right Eye _____ Left Eye _____

Near : Right Eye _____ Left Eye _____

	RIGHT					LEFT				
	SPH	CYL	AXIS	PRISM	VA	SPH	CYL	AXIS	PRISM	VA
Distance	/					/				
Near	/					/				

Colour Vision (Normal)

Anterior Segment Examination: _____

Pupils : _____

Fundus : _____

Intraocular Pressure : _____

Diagnosis : _____

Advice : _____

Re-Check on _____ (This Prescription needs verification every year)

DR. SHETH NIKET PRASHANT
M.B.B.S D.O.M.S
Regn. No 2008/10/3646
(Consultant Ophthalmologist)

DENTAL CHECKUP

NAME: Prashant Algot	MR NO:
AGE: 32 GENDER: M	DATE: 30/3/2023

Medical history: Diabetes Hypertension _____

EXAMINATION	UPPER RIGHT	UPPER LEFT	LOWER LEFT	LOWER RIGHT
Calculus & Stains			✓	✓
Mobility				
Caries (Cavities)				
a) Class 1 (Occlusal)				
b) Class 2 (Proximal)				
c) Class 5 (Cervical)				
Faulty Restoration				
Faulty Crown				
Fractured Tooth				
Root Pieces				
Impacted Tooth				
Missing Tooth				
Existing Denture				

TREATMENT ADVISED:

TREATMENT	UPPER RIGHT	UPPER LEFT	LOWER LEFT	LOWER RIGHT
Restoration / Filling				
Root Canal Therapy				
Crown				✓
Extraction				

Oral Prophylaxis: Scaling & polishing

Orthodontic Advice for Braces: Yes / No

Prosthetic Advice to Replace Missing Teeth: Denture Bridge Implant

Oral Habits: Tobacco Cigarette Others since ___ years

Advice to quit any form of tobacco as it can cause cancer.

Other Findings: NA

- Scaling and polishing - 1000
- Crown - 2 - 5000



• ANDHERI • COLABA • NASHIK • VASHI

ENT EVALUATION

Name: Peashant Alpat.	MR NO:
Age/Gender: 32y/M.	Date: 30/3/23.

EAR :

Tympanic Membrane:
Pre-auricular :-
Pina / EAC:
Mastoid Tuning Fork tests :-
Pure tone audiometry

} BIL TM (N)
Intact

Rinne's { R | +ve
L |
Weber → ←

NOSE :-

External Nose :-
Anterior Rhinoscopy:-
Post - Nasal space:-

} NAD

THROAT :-

70% scopy :
Tongue / palate / Teeth :-

} NAD

NECK :-

Nodes :-
Thyroid :-
Glands :-

} (N)

Sleep -Related examination:-

Tongue - Base :-
Palate:-
Uvula:

} (N)

INVESTIGATIONS :

IMPRESSION:- ENT examination within normal limit at present.

Dr. AMOL S. HEKARE
MBBS, DNB (ENT)
Reg. No. 2013/05/1403
Contact- 8446941033

• ANDHERI • COLABA • NASHIK • VASHI

Name : Mr. Prashant Balu Algat Gender : Male Age : 32 Years
 UHID : Bill No : Lab No : V-3761-23
 Ref. by : SELF Sample Col.Dt : 30/03/2023 09:27
 Barcode No : 775 Reported On : 30/03/2023 20:30

TEST RESULTS BIOLOGICAL REFERENCE INTERVAL

HAEMOGRAM(CBC,ESR,P/S)-WB (EDTA)

Haemoglobin(Colorimetric method)	15.1	g/dl	13 - 18
RBC Count (Impedance)	5.00	Millions/cumm.	4 - 6.2
PCV/Haematocrit(Calculated)	44.1	%	35 - 55
MCV:(Calculated)	88.2	fl	78 - 98
MCH:(Calculated)	30.2	pg	26 - 34
MCHC:(Calculated)	34.2	gm/dl	30 - 36
RDW-CV:	13.1	%	11.5 - 16.5
Total Leucocyte count(Impedance)	6600	/cumm.	4000 - 10500
Neutrophils:	48	%	40 - 75
Lymphocytes:	38	%	20 - 40
Eosinophils:	08	%	0 - 6
Monocytes:	06	%	2 - 10
Basophils:	00	%	0 - 2
Platelets Count(Impedance method)	4.15	Lakhs/c.mm	1.5 - 4.5
MPV	7.6	fl	6.0 - 11.0
ESR(Westergren Method)	15	mm/1st hr	0 - 20
Peripheral Smear (Microscopic examination)			
RBCs:	Normochromic, Normocytic		
WBCs:	Eosinophilia		
Platelets	Adequate		
Note:	Test Run on 5 part cell counter. Manual diff performed.		

Alsaba Shaikh
Entered By

Ms Kaveri Gaonkar
Verified By

Page 9 of **Dr. Milind Patwardhan**
M.D(Path)
Chief Pathologist

End of Report
Results are to be correlated clinically

Name : Mr. Prashant Balu Algat Gender : Male Age : 32 Years
UHID : Bill No : Lab No : V-3761-23
Ref. by : SELF Sample Col.Dt : 30/03/2023 09:27
Barcode No : 775 Reported On : 30/03/2023 20:30

TEST

RESULTS

Blood Grouping (ABO & Rh)-WB(EDTA) Serum

ABO Group:

:A:

Rh Type:

Positive

Method :

Tube Agglutination (forward and reverse)

Shweta Unavane
Entered By

Ms Kaveri Gaonkar
Verified By



Dr. Milind Patwardhan
M.D(Path)
Chief Pathologist

End of Report
Results are to be correlated clinically

Name : Mr. Prashant Balu Algat Gender : Male Age : 32 Years
UHID : Bill No : Lab No : V-3761-23
Ref. by : SELF Sample Col.Dt : 30/03/2023 09:27
Barcode No : 775 Reported On : 30/03/2023 20:30

TEST	RESULTS	UNITS	BIOLOGICAL REFERENCE INTERVAL
PLASMA GLUCOSE			
Fasting Plasma Glucose :	105	mg/dL	Normal < 100 mg/dL Impaired Fasting glucose : 101 to 125 mg/dL Diabetes Mellitus : \geq 126 mg/dL (on more than one occasion) (American diabetes association guidelines 2016)
Post Prandial Plasma Glucose :	80	mg/dL	Normal < 140 mg/dL Impaired Post Prandial glucose : 140 to 199 mg/dL Diabetes Mellitus : \geq 200 mg/dL (on more than one occasion) (American diabetes association guidelines 2016)

Method : Hexokinase

Vasanti Gondal
Entered By

Ms Kaveri Gaonkar
Verified By



Dr. Milind Patwardhan
M.D(Path)
Chief Pathologist

Page 7 of 8

End of Report
Results are to be correlated clinically

Name : Mr. Prashant Balu Algat Gender : Male Age : 32 Years
UHID : Bill No : Lab No : V-3761-23
Ref. by : SELF Sample Col.Dt : 30/03/2023 09:27
Barcode No : 775 Reported On : 30/03/2023 20:30

TEST RESULTS UNITS BIOLOGICAL REFERENCE INTERVAL

Lipid Profile- Serum

S. Cholesterol(Oxidase)	183	mg/dL	Desirable < 200 Borderline:>200-<240 Undesirable:>240
S. Triglyceride(GPO-POD)	102	mg/dL	Desirable < 150 Borderline:>150-<499 Undesirable:>500
S. VLDL:(Calculated)	20.4	mg/dL	Desirable <30
S. HDL-Cholesterol(Direct)	<u>36.1</u>	mg/dL	Desirable > 60 Borderline:>40-<59 Undesirable:<40
S. LDL:(calculated)	126.5	mg/dL	Desirable < 130 Borderline:>130-<159 Undesirable:>160
Ratio Cholesterol/HDL	<u>5.1</u>		3.5 - 5
Ratio of LDL/HDL	3.5		2.5 - 3.5

Vasanti Gondal
Entered By

Ms Kaveri Gaonkar
Verified By



Dr. Milind Patwardhan
M.D(Path)
Chief Pathologist

End of Report
Results are to be correlated clinically

Page 1 of 9

Name : Mr. Prashant Balu Algat Gender : Male Age : 32 Years
UHID : Bill No : Lab No : V-3761-23
Ref. by : SELF Sample Col.Dt : 30/03/2023 09:27
Barcode No : 775 Reported On : 30/03/2023 20:30

TEST RESULTS UNITS BIOLOGICAL REFERENCE INTERVAL

LFT(Liver Function Tests)-Serum

S.Total Protein (Biuret method)	7.45	g/dL	6.6 - 8.7
S.Albumin (BCG method)	4.59	g/dL	3.5 - 5.2
S.Globulin (Calculated)	2.86	g/dL	2 - 3.5
S.A/G Ratio:(Calculated)	1.6		0.9 - 2
S.Total Bilirubin (DPD):	0.94	mg/dL	0.1 - 1.2
S.Direct Bilirubin (DPD):	0.29	mg/dL	0.1 - 0.3
S.Indirect Bilirubin (Calculated)	0.65	mg/dL	0.1 - 1.0
S.AST (SGOT)(IFCC Kinetic with P5P):	26	U/L	5 - 40
S.ALT (SGPT) (IFCC Kinetic with P5P):	48	U/L	5 - 41
S.Alk Phosphatase(pNPP-AMP Kinetic):	57	U/L	40 - 129
S.GGT(IFCC Kinetic):	35	U/L	11 - 50

Vasanti Gondal
Entered By

Ms Kaveri Gaonkar
Verified By

Page 2 of 9



Dr. Milind Patwardhan
M.D(Path)
Chief Pathologist

End of Report
Results are to be correlated clinically

Name : Mr. Prashant Balu Algat Gender : Male Age : 32 Years
UHID : Bill No : Lab No : V-3761-23
Ref. by : SELF Sample Col.Dt : 30/03/2023 09:27
Barcode No : 775 Reported On : 30/03/2023 20:30

TEST RESULTS UNITS BIOLOGICAL REFERENCE INTERVAL

RFT - Renal Profile-serum

S.Urea(Urease-GLDH)	19.7	mg/dL	10.0 - 45.0
S. Urea Nitrogen(Calculated)	9.19	mg/dL	5 - 20
S.Creatinine(Jaffe's Kinetic)	0.87	mg/dL	0.50 - 1.3
S.Uric Acid(Uricase-POD)	7.8	mg/dL	3.4 - 7.0
S.Total Protein(Biuret)	7.45	g/dL	6.6 - 8.7
S.Albumin(BCG)	4.59	g/dL	3.5 - 5.2
S.Globulin(Calculated)	2.86	g/dL	2 - 3.5
A/G Ratio(Calculated)	1.6		0.9 - 2
S.Sodium(Na) (ISE-Direct)	138	mmol/L	135 - 145
S.Potassium(K) (ISE-Direct)	5.2	mmol/L	3.5 - 5.3
S.Chloride(Cl) (ISE-Direct)	99	mmol/L	95 - 106
S.Calcium(NM-BAPTA)	9.93	mg/dL	8.6 - 10.0
S.Phosphorus(UV Phosphomolybdate)	3.25	mg/dL	2.5 - 4.5

Vasanti Gondal
Entered By

Ms Kaveri Gaonkar
Verified By



Dr. Milind Patwardhan
M.D(Path)
Chief Pathologist

End of Report
Results are to be correlated clinically

Page 4 of 9

Name : Mr. Prashant Balu Algat Gender : Male Age : 32 Years
UHID : Bill No : Lab No : V-3761-23
Ref. by : SELF Sample Col.Dt : 30/03/2023 09:27
Barcode No : 775 Reported On : 30/03/2023 20:30

TEST	RESULTS	UNITS	BIOLOGICAL REFERENCE INTERVAL
Thyroid (T3,T4,TSH)- Serum			
Total T3 (Tri-iodo Thyronine) (ECLIA)	1.41	nmol/L	1.3 - 3.1 nmol/L
Total T4 (Thyroxine) (ECLIA)	71.18	nmol/L	66 - 181 nmol/L
TSH-Ultrasensitive (Thyroid-stimulating hormone) Method : ECLIA	1.19	□IU/ml	Euthyroid :0.35 - 5.50 □IU/ml Hyperthyroid : < 0.35 □IU/ml Hypothyroid : > 5.50 □IU/ml

Grey zone values observed in physiological/therapeutic effect.

Note:

T3 :

1. Decreased values of T3 (T4 and TSH normal) have minimal Clinical significance and not recommended for diagnosis of hypothyroidism.
2. Total T3 and T4 values may also be altered in other conditions due to changes in serum proteins or binding sites ,Pregnancy, Drugs (Androgens,Estrogens,O C pills, Phenytoin) etc. In such cases Free T3 and free T4 give corrected Values.
3. Total T3 may decrease by < 25 percent in healthy older individuals

T4 :

1. Total T3 and T4 Values may also be altered in other condition due to changes in serum proteins or binding sites, Pregnancy Drugs (Androgens,Estrogens,O C pills, Phenytoin), Nerphrosis etc. In such cases Free T3 and Free T4 give Corrected values.

TSH :

1. TSH Values may be transiently altered because of non thyroidal illness like severe infections,liver disease, renal and heart failure. Severe burns, trauma and surgery etc.
2. Drugs that decrease TSH values e,g L dopa, Glucocorticoids.
3. Drugs that increase TSH values e.g. Iodine,Lithium, Amiodarone

Vasanti Gondal
Entered By

Ms Kaveri Gaonkar
Verified By



Dr. Milind Patwardhan
M.D(Path)

Page 6 of 9 Chief Pathologist

End of Report
Results are to be correlated clinically

Name	: Mr. Prashant Balu Algat	Gender	: Male	Age	: 32 Years
UHID	:	Bill No	:	Lab No	: V-3761-23
Ref. by	: SELF	Sample Col.Dt	: 30/03/2023 09:27		
Barcode No	: 775	Reported On	: 30/03/2023 20:30		

TEST	RESULTS	BIOLOGICAL REFERENCE INTERVAL
------	---------	-------------------------------

URINE REPORT

PHYSICAL EXAMINATION

QUANTITY	60	mL	
COLOUR	Pale Yellow		
APPEARANCE	Clear		Clear
SEDIMENT	Absent		Absent

CHEMICAL EXAMINATION(Strip Method)

REACTION(PH)	6.0		4.6 - 8.0
SPECIFIC GRAVITY	1.005		1.005 - 1.030
URINE ALBUMIN	Absent		Absent
URINE SUGAR(Qualitative)	Absent		Absent
KETONES	Absent		Absent
BILE SALTS	Absent		Absent
BILE PIGMENTS	Absent		Absent
UROBILINOGEN	Normal(<1 mg/dl)		Normal
OCCULT BLOOD	Absent		Absent
Nitrites	Absent		Absent

MICROSCOPIC EXAMINATION

PUS CELLS	Occasional		0 - 3/hpf
RED BLOOD CELLS	Nil /HPF		Absent
EPITHELIAL CELLS	Occasional		3 - 4/hpf
CASTS	Absent		Absent
CRYSTALS	Absent		Absent
BACTERIA	Absent		Absent

Anushka Chavan
Entered By

Ms Kaveri Gaonkar
Verified By



Dr. Milind Patwardhan
M.D(Path)

Page 3 of 3 Chief Pathologist

End of Report
Results are to be correlated clinically

Prashant, Algal
2324

32 Years

Male

30.03.2023 12:56:38
Apollo Clinic
1st Flr, The Emerald, Sector-12,
Vashi, Mumbai-400703.

67 bpm
--/-- mmHg

QRS : 92 ms
QT / QTcBaz : 370 / 390 ms
PR : 140 ms
P : 106 ms
RR / PP : 900 / 895 ms
P / QRS / T : 38 / 56 / 23 degrees

Normal sinus rhythm
Normal ECG

WNL

NORMAL ECG

[Signature]
DR. ANIRBAN DASGUPTA
M.B.B.S., D.M.B. Medicine
Diploma Cardiology
MNC-2005/02/0920

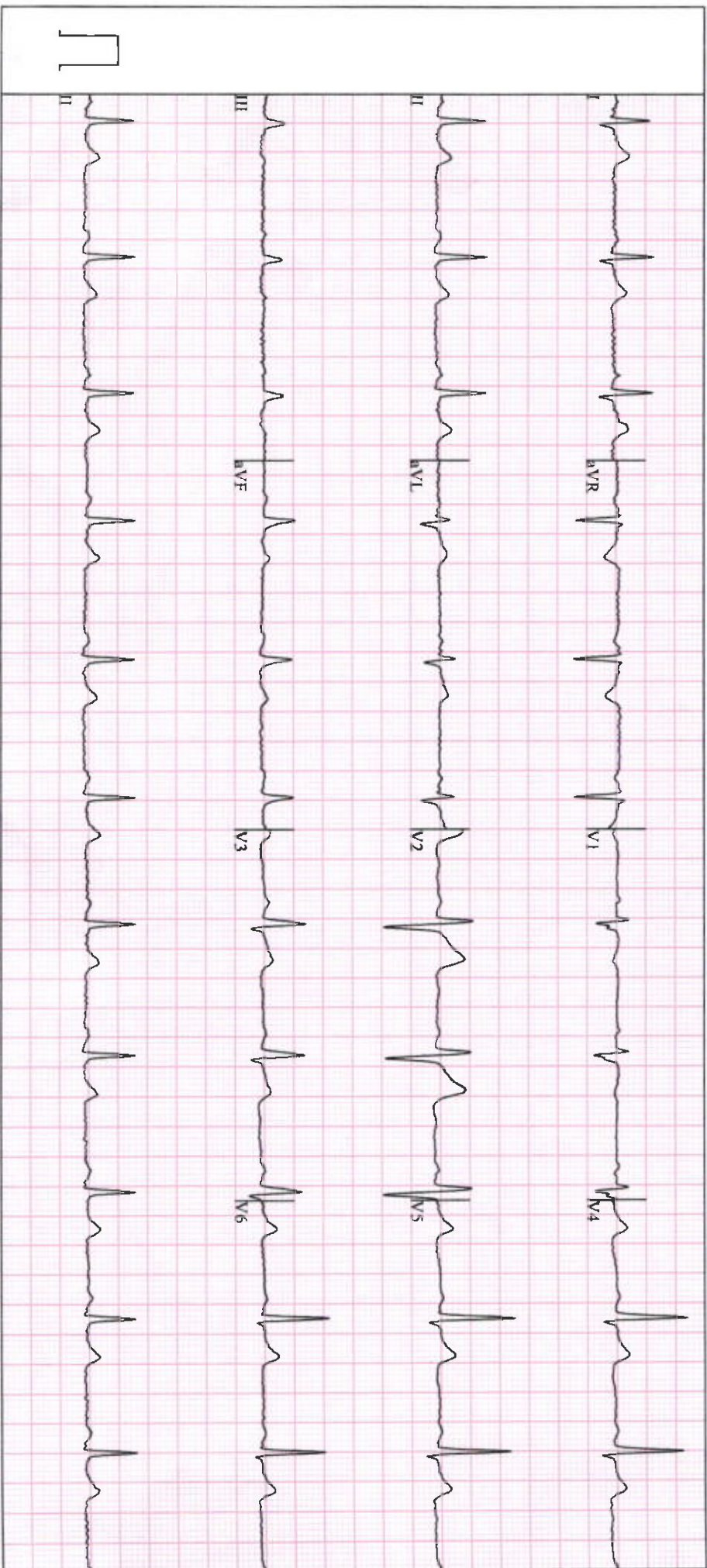

GE MAC2000

1.1

12SL™ v241

25 mm/s

10 mm/mV

ADS

0.56-20 Hz

50 Hz

Unconfirmed
4x2.5x3 25_R1

1/1

PATIENT'S NAME	PRASHANT ALGAT	AGE :- 32 Y/M
UHID		DATE :- 30-03-23

2D Echo and Colour doppler report

- All cardiac chambers are normal in dimension.
- No obvious resting regional wall motion abnormalities (RWMA).
- Interatrial and Interventricular septum – Appears Normal
- Valves – Structurally normal.
- Good biventricular function.
- IVC is normal.
- Pericardium is normal.
- Great vessels - Origin and visualized proximal part are normal.
- No coarctation of aorta.

Doppler study

- Normal flow across all the valves.
- No pulmonary hypertension.
- PASP – 16 mmHg.
- No diastolic dysfunction.
- Peak systolic gradients across LVOT/AV – 06mmHg.

• ANDHERI • COLABA • NASHIK • VASHI

Measurements

Aorta annulus	19 mm
Left Atrium	26 mm
LVID(Systole)	25 mm
LVID(Diastole)	41 mm
IVS(Diastole)	11 mm
PW(Diastole)	11 mm
LV ejection fraction.	55-60%

Conclusion

- Good biventricular function
- No RWMA
- Valves – Structurally normal
- No diastolic dysfunction
- No PAH.



DR. RISHI BHARGAVA
MD DM
CONSULTANT INTERVENTIONAL CARDIOLOGIST

• ANDHERI • COLABA • NASHIK • VASHI

PATIENT'S NAME	PRASHANT B ALGAT	AGE :- 32y/M
UHID		DATE :-30 Mar. 23

X-RAY CHEST PA VEIW

OBSERVATION:

Bilateral lung fields are clear.
Both hila are normal.
Bilateral cardiophrenic and costophrenic angles are normal.
The trachea is central.
Aorta appears normal.
The mediastinal and cardiac silhouette are normal.
Soft tissues of the chest wall are normal.
Bony thorax is normal.

IMPRESSION:

➤ No significant abnormality seen.



DR. CHHAYA S. SANGANI
CONSULTANT SONOLOGIST
Reg No. 073826

• ANDHERI • COLABA • NASHIK • VASHI

PATIENT'S NAME	PRASHANT ALGAT	AGE :-32 y/M
UHID NO		1 Apr 2023

USG WHOLE ABDOMEN

LIVER is normal in size, shape and shows bright echotexture .No evidence of any focal lesion. The portal vein appears normal & shows normal hepatopetal flow. No evidence of intra-hepatic biliary duct dilatation.

Gall Bladder appears well distended with normal wall thickness. There is no calculus or pericholecystic collection or free fluid noted. CBD appears normal.

Visualised parts of head & body of pancreas appear normal. PD is not dilated.

SPLEEN is normal in size, and echotexture. No focal lesion seen. SV is normal.

Both kidneys are normal in size, shape and echotexture with normal parenchymal reflectivity and maintained cortico-medullary differentiation. **RIGHT KIDNEY** measures 10.5 x 4.4 cm. A 4.4 mm non-obstructing calyceal calculus seen at lower pole of right kidney.

LEFT KIDNEY measures 10.2 x 4.8 cm. No hydronephrosis or calculi or mass seen.

Urinary Bladder is adequately distended; no e/o any obvious wall thickening or mass or calculi seen.

PROSTATE is normal in size, shape & echotexture.
It measures approximately 16 gms.

Visualised bowel loops appear normal. There is no free fluid seen.

IMPRESSION –

- **Grade I fatty liver.**
- **Right renal non-obstructing calyceal calculus seen.**
- **No other significant abnormality detected.**

THIS REPORT IS NOT TO BE USED FOR MEDICOLEGAL PURPOSE.THE CONTENTS OF THIS REPORT REQUIRE CLINICAL CO-RELATION BEFORE ANY APPLICATION.



DR.CHHAYA S. SANGANI

• ANDHERI • COLABA • NASHIK • VASHI